

ELMAVAN 3D WAVEFORMS (Measured data sampled at 50 kHz) 50999 packets of 144 samples from 2017-06-17T05:11:27.788.999.

Processed Sat Jun 17 07:18:57 2017 by ELM ver.2012-10-06 from 001__elm20170617_051126__dat00.bin

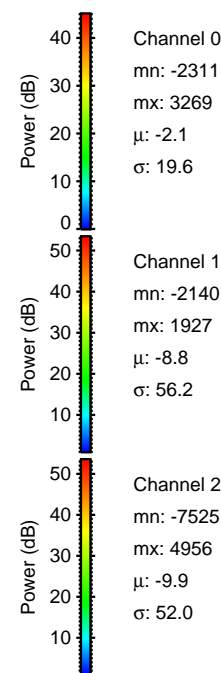
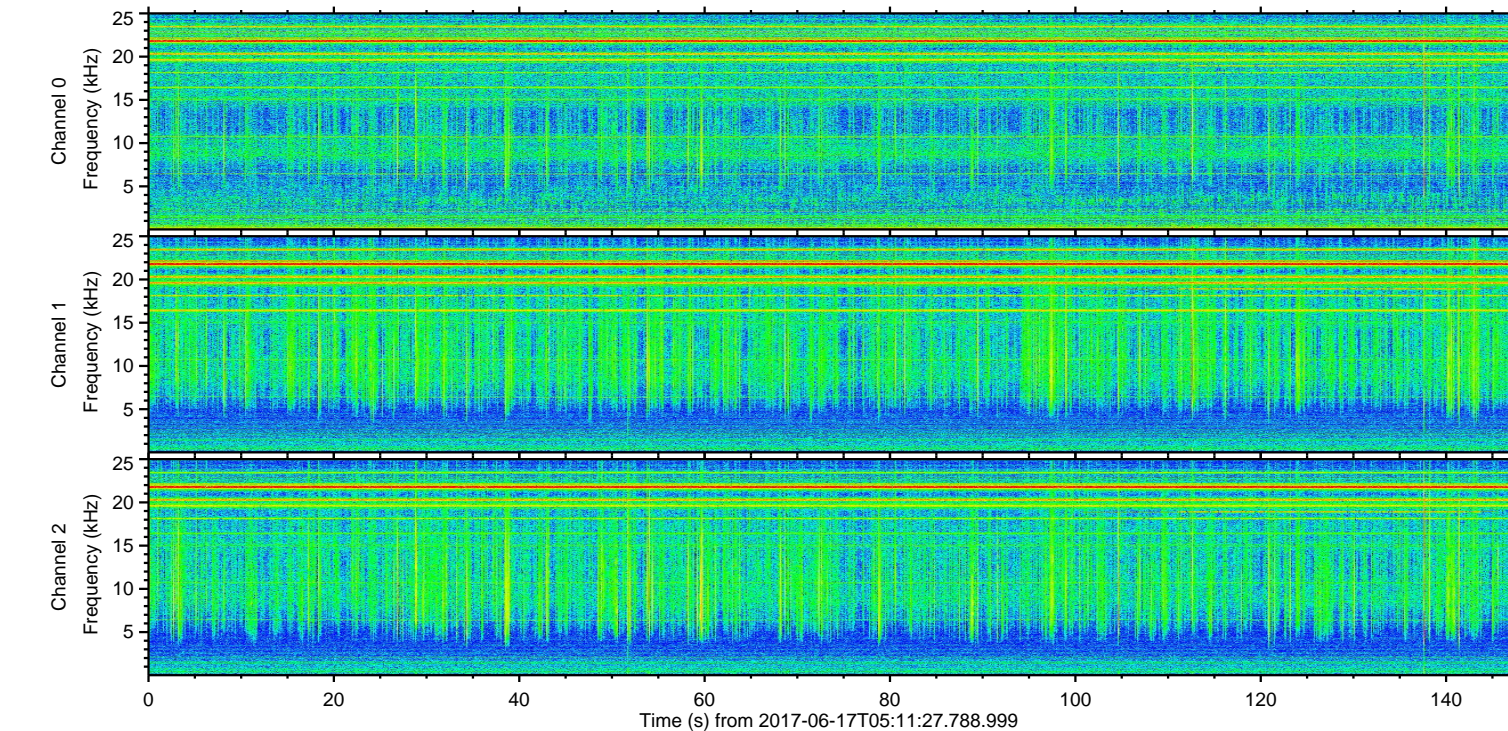
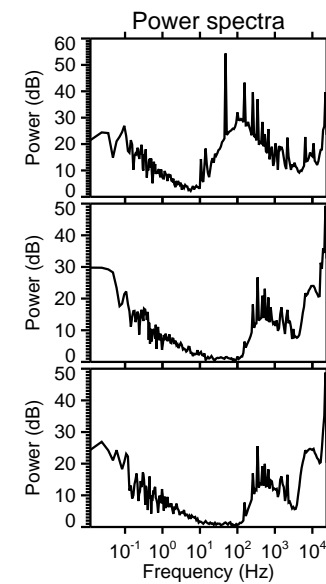
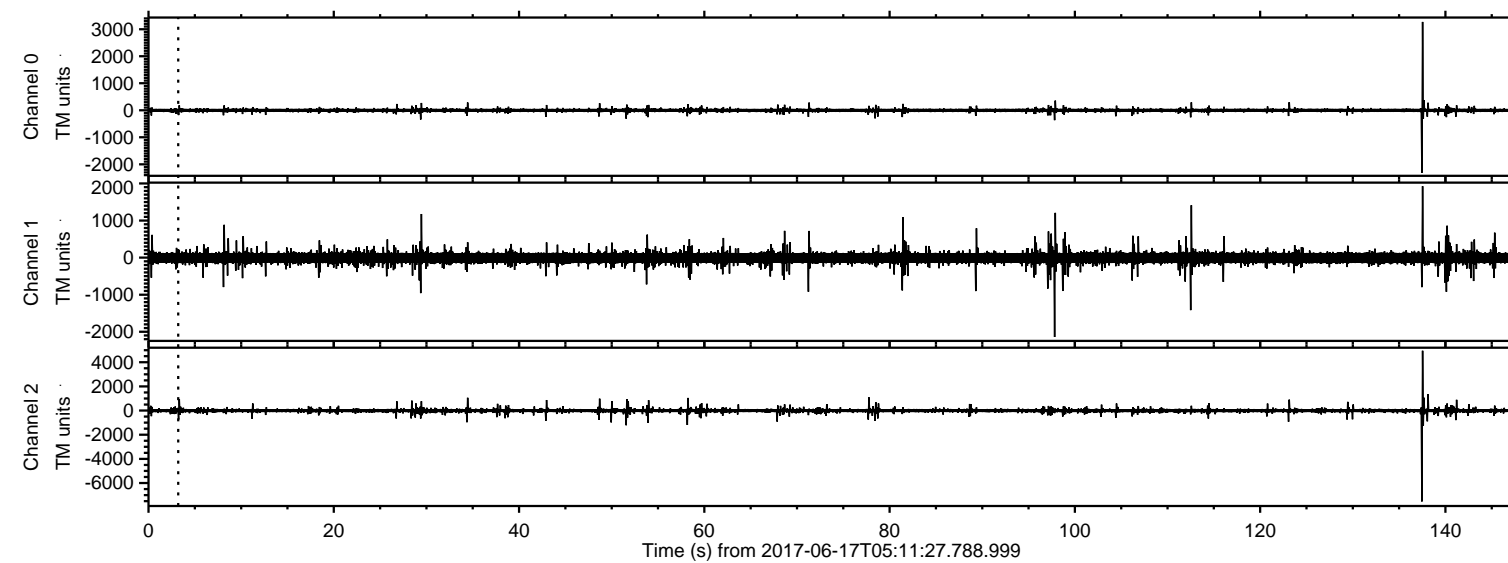

ELMAVAN 3D WAVEFORMS (Measured data sampled at 50 kHz) 50999 packets of 144 samples from 2017-06-17T05:11:27.788.999. Part 138/147

Processed Sat Jun 17 07:19:03 2017 by ELM ver.2012-10-06 from 001__elm20170617_051126__dat00.bin

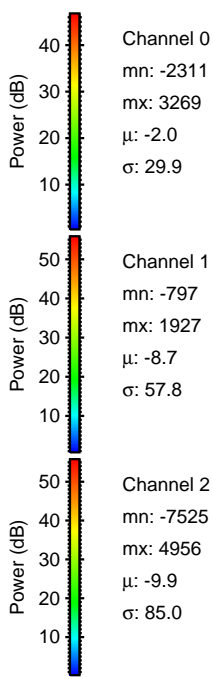
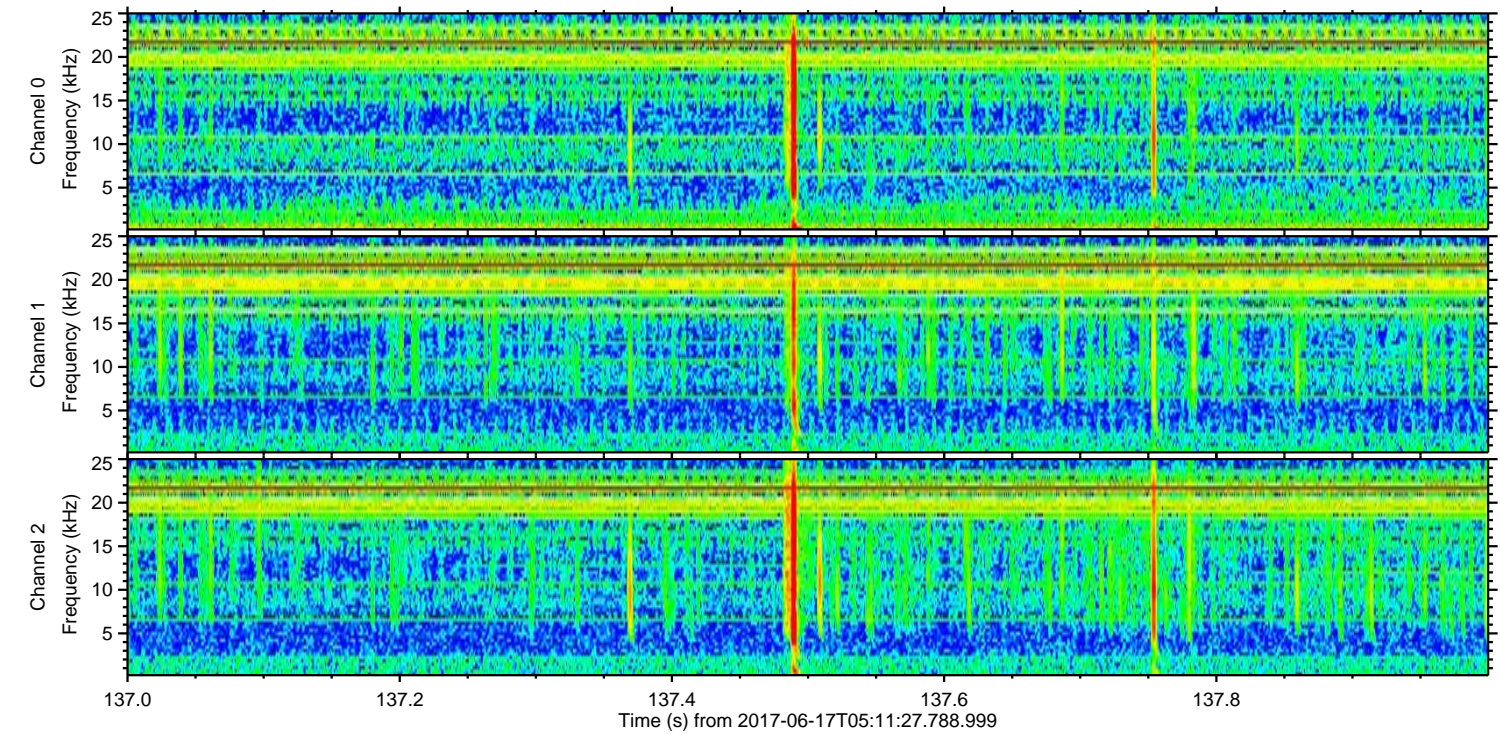
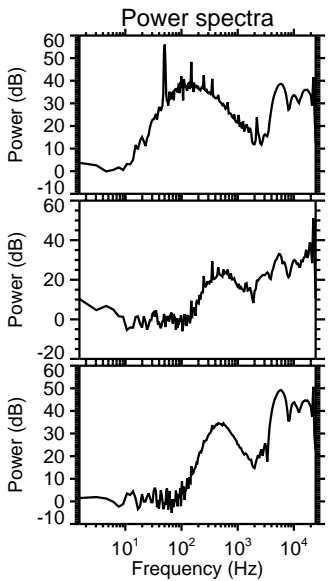
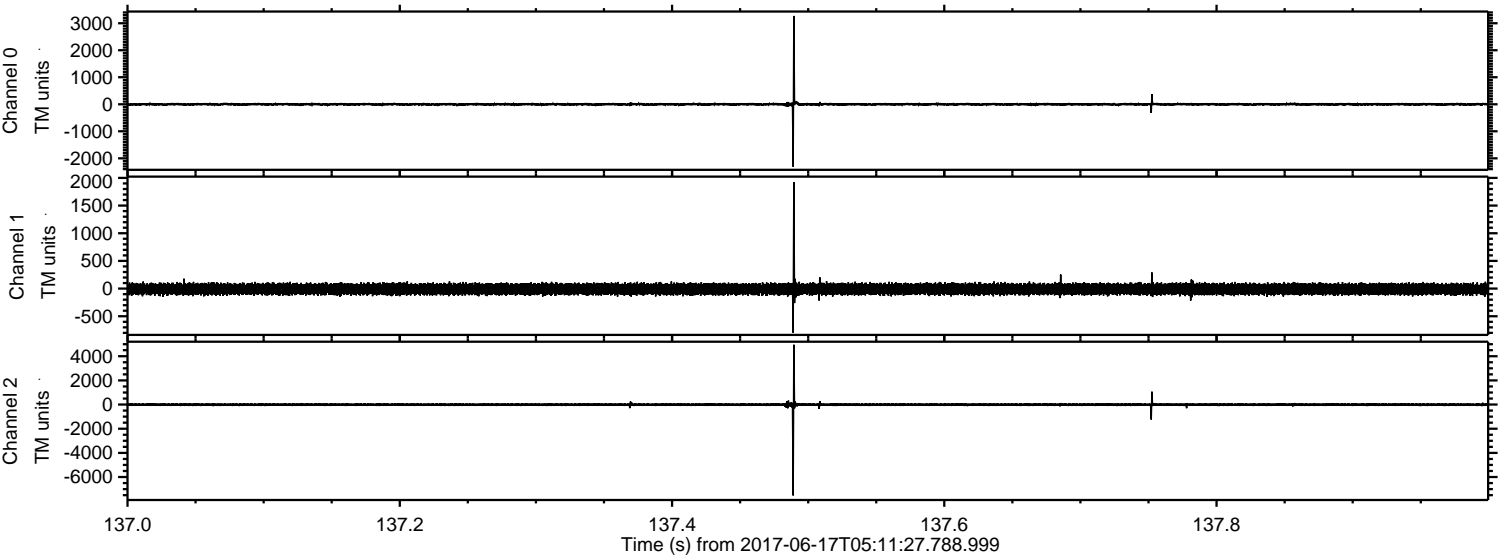

Channel 0
mn: -2311
mx: 3269
 μ : -2.0
 σ : 29.9

Channel 1
mn: -797
mx: 1927
 μ : -8.7
 σ : 57.8

Channel 2
mn: -7525
mx: 4956
 μ : -9.9
 σ : 85.0

Processed Sat Jun 17 07:19:04 2017 by ELM ver.2012-10-06 from 001__elm20170617_051126__dat00.bin

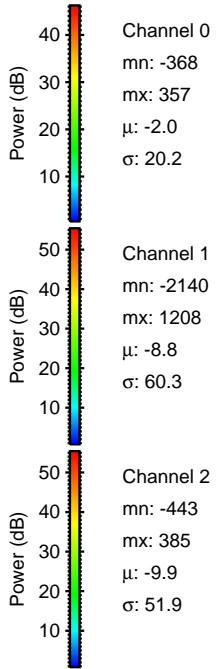
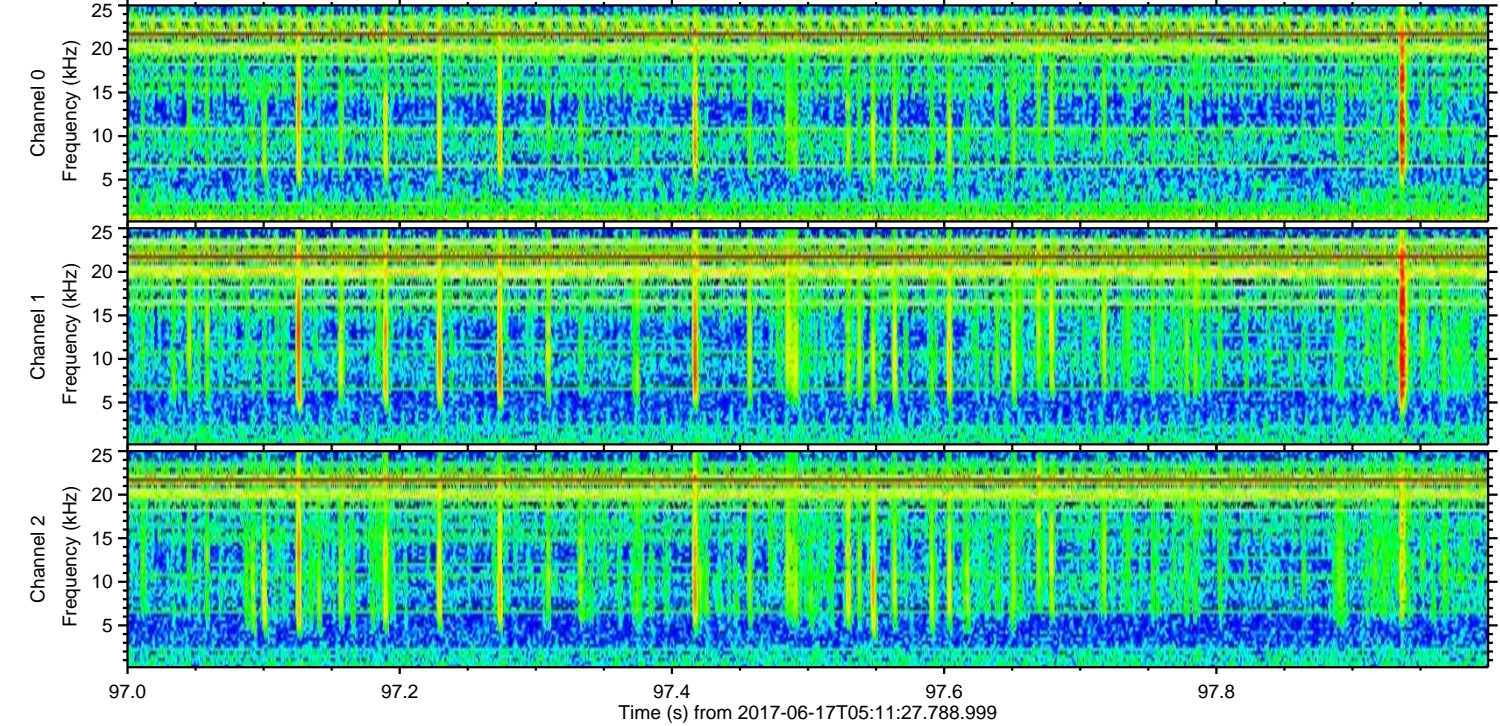
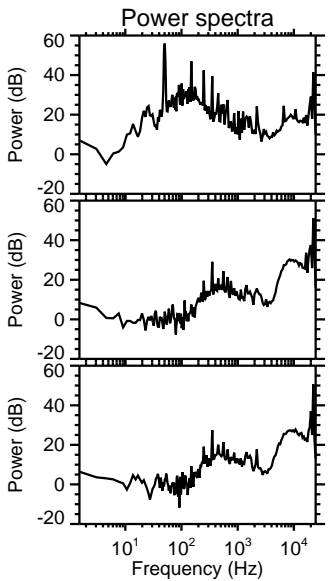
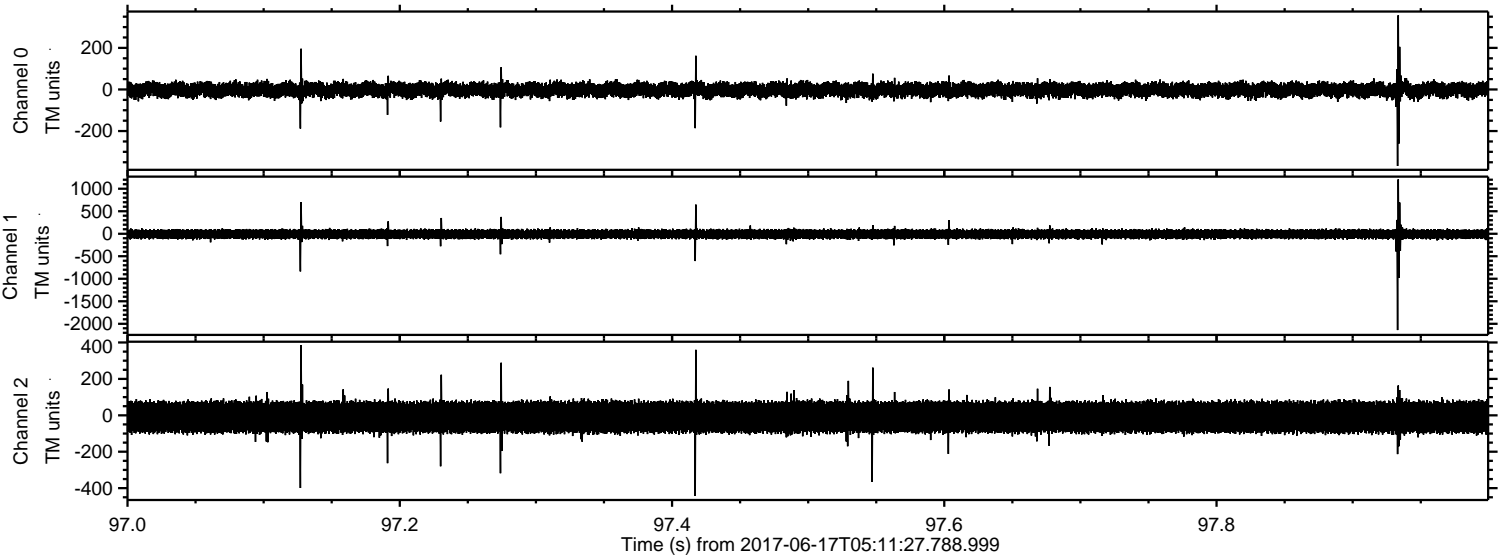

Channel 0
mn: -368
mx: 357
 μ : -2.0
 σ : 20.2

Channel 1
mn: -2140
mx: 1208
 μ : -8.8
 σ : 60.3

Channel 2
mn: -443
mx: 385
 μ : -9.9
 σ : 51.9

ELMAVAN 3D WAVEFORMS (Measured data sampled at 50 kHz) 50999 packets of 144 samples from 2017-06-17T05:11:27.788.999. Part 113/147

Processed Sat Jun 17 07:19:04 2017 by ELM ver.2012-10-06 from 001__elm20170617_051126__dat00.bin

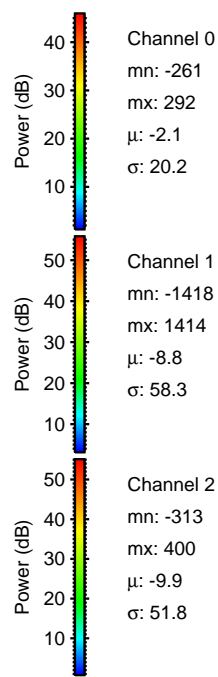
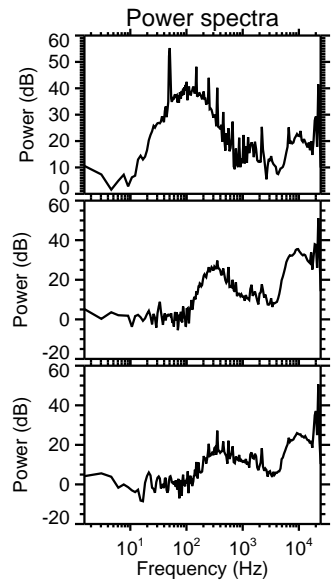
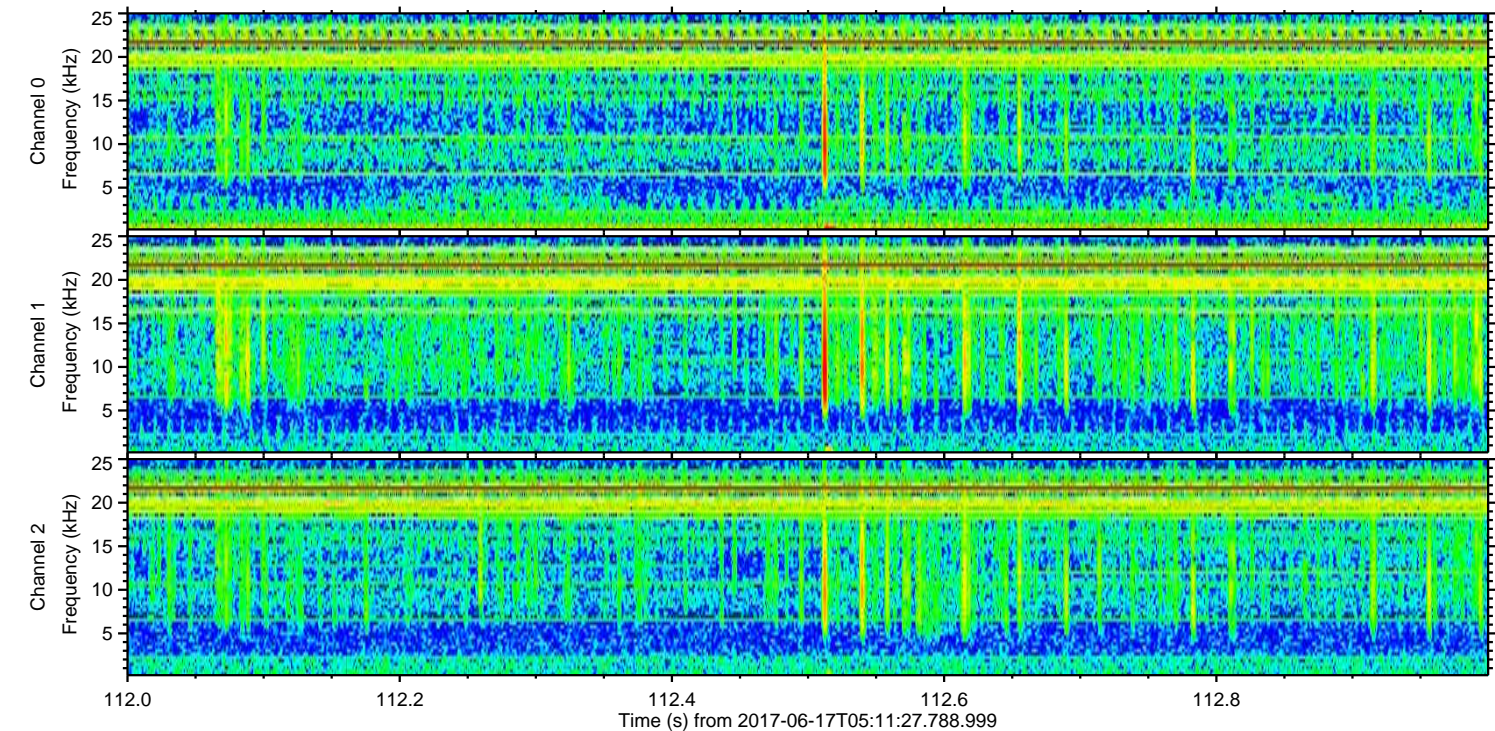
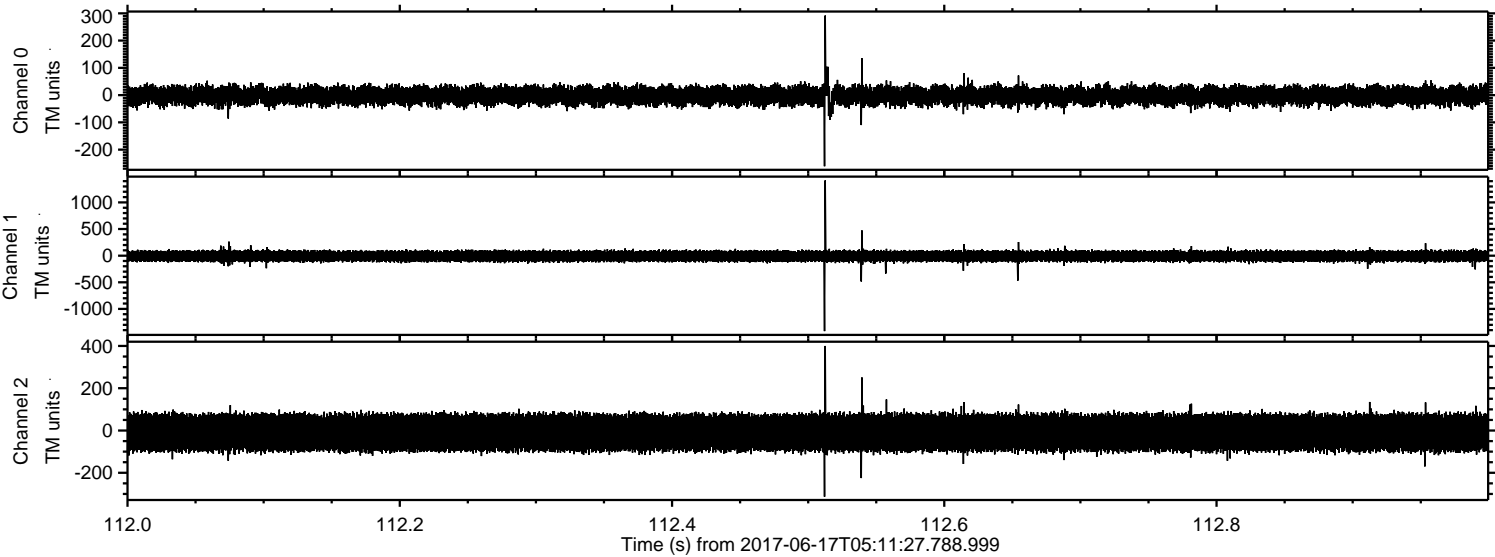

ELMAVAN 3D WAVEFORMS (Measured data sampled at 50 kHz) 50999 packets of 144 samples from 2017-06-17T05:11:27.788.999. Part 139/147

Processed Sat Jun 17 07:19:05 2017 by ELM ver.2012-10-06 from 001__elm20170617_051126__dat00.bin

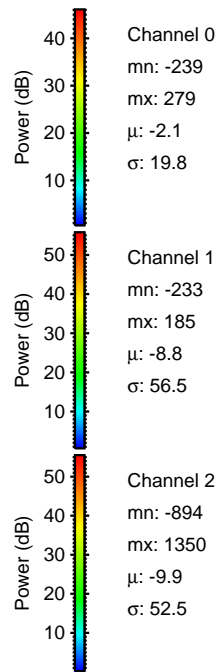
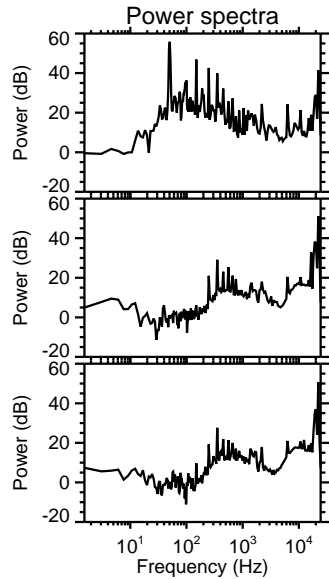
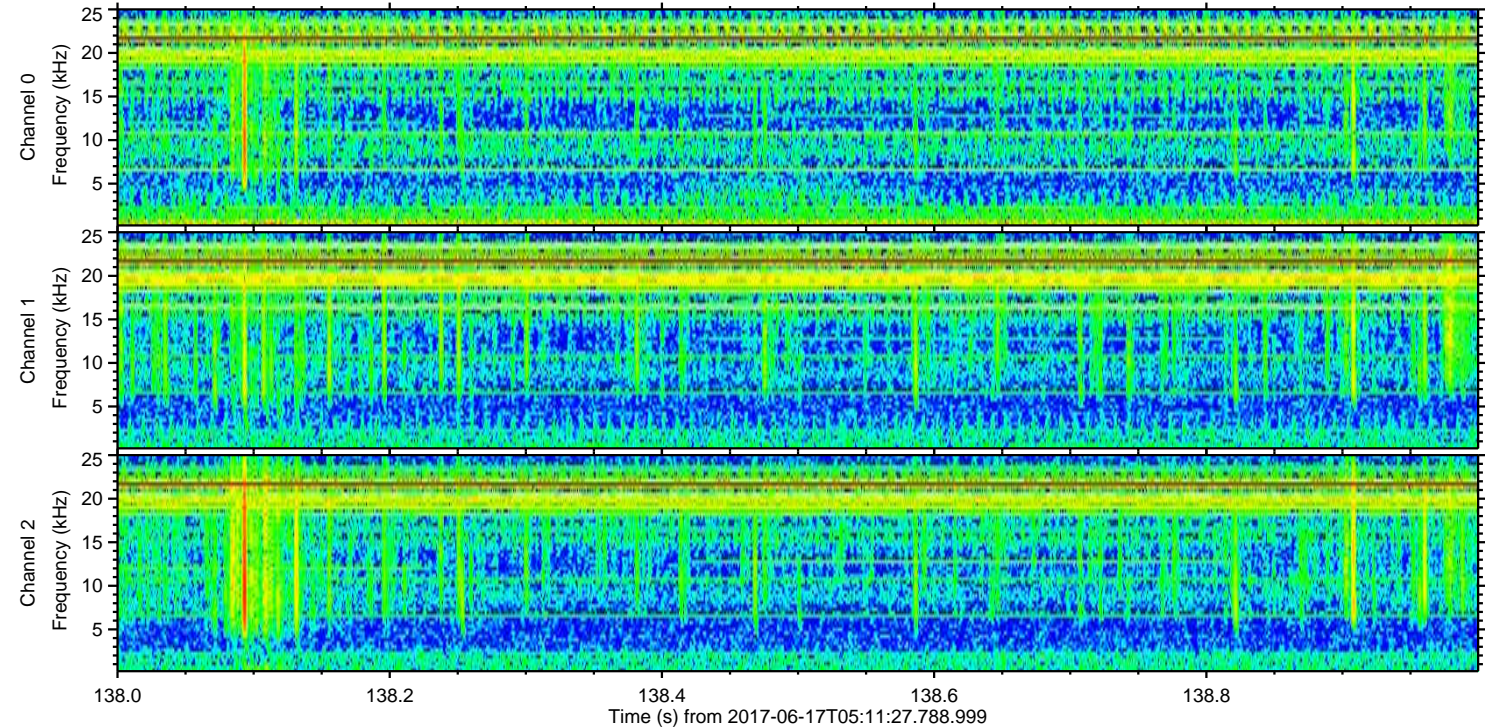
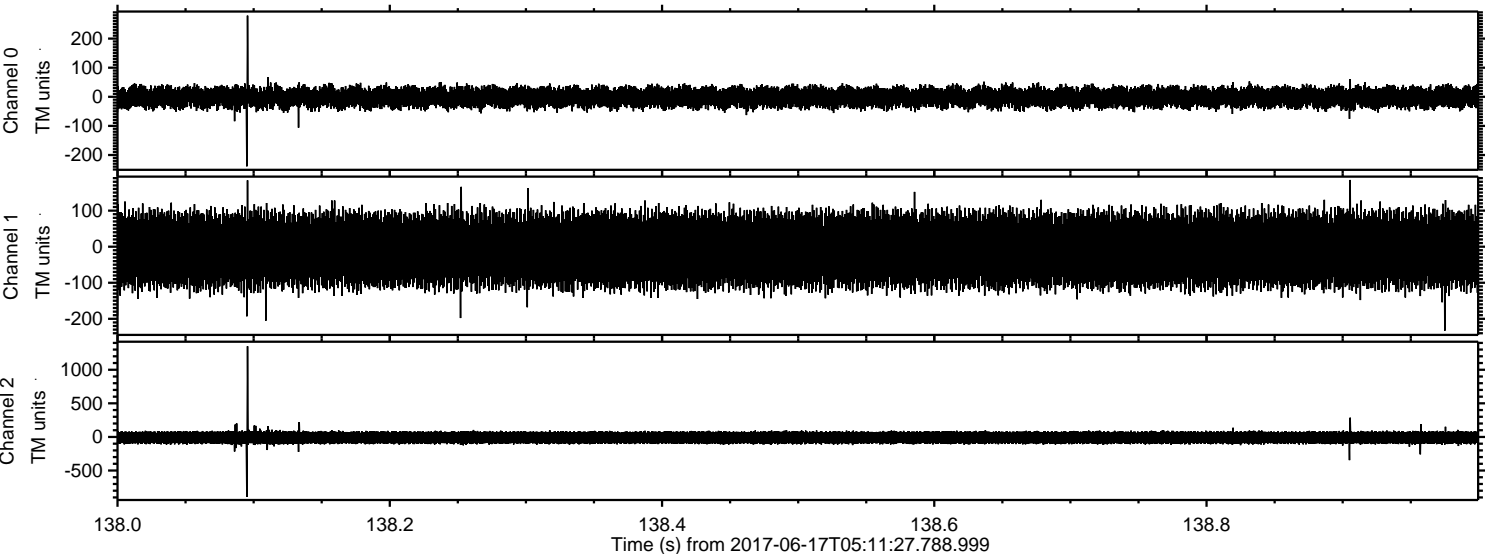

ELMAVAN 3D WAVEFORMS (Measured data sampled at 50 kHz) 50999 packets of 144 samples from 2017-06-17T05:11:27.788.999. Part 52/147

Processed Sat Jun 17 07:19:06 2017 by ELM ver.2012-10-06 from 001__elm20170617_051126__dat00.bin

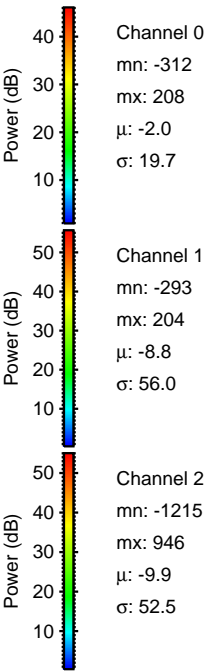
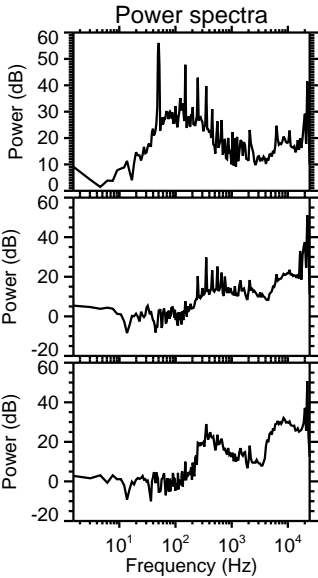
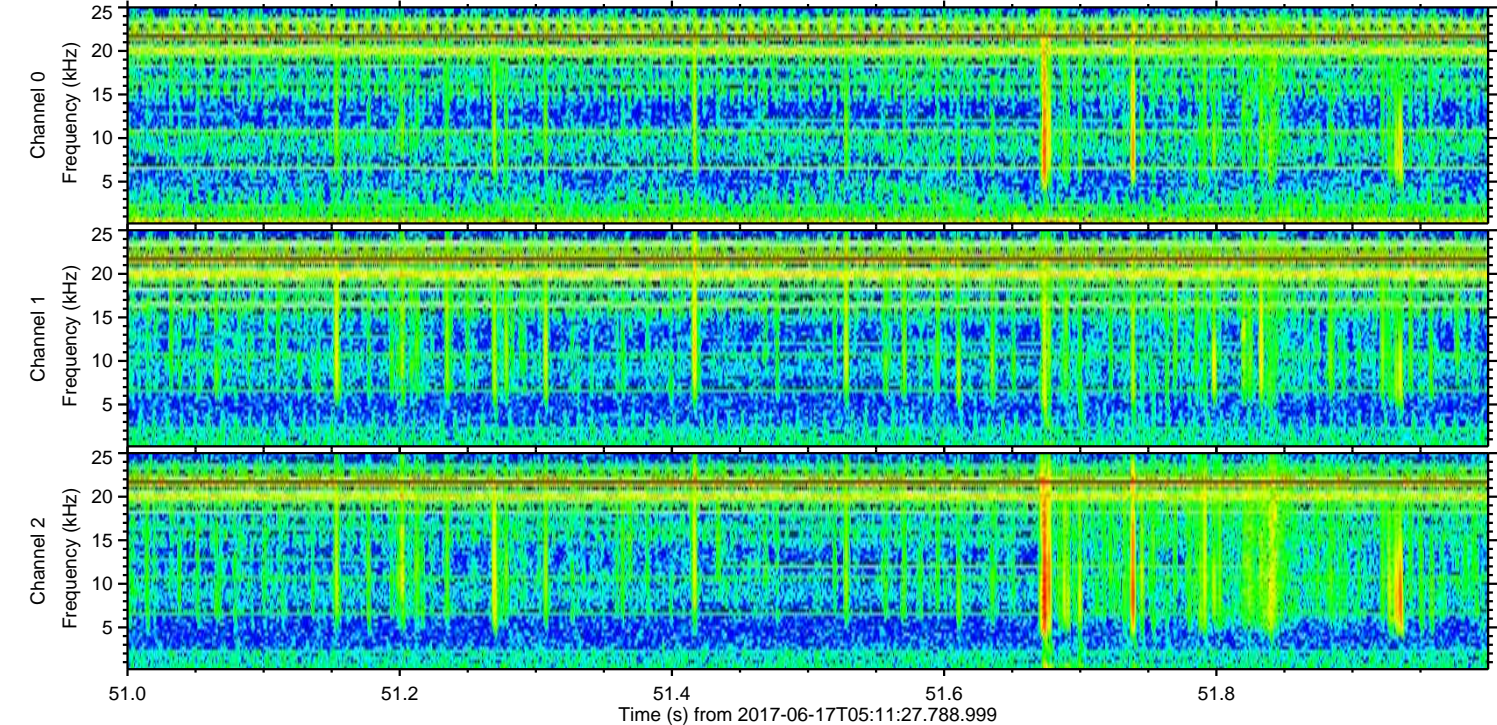
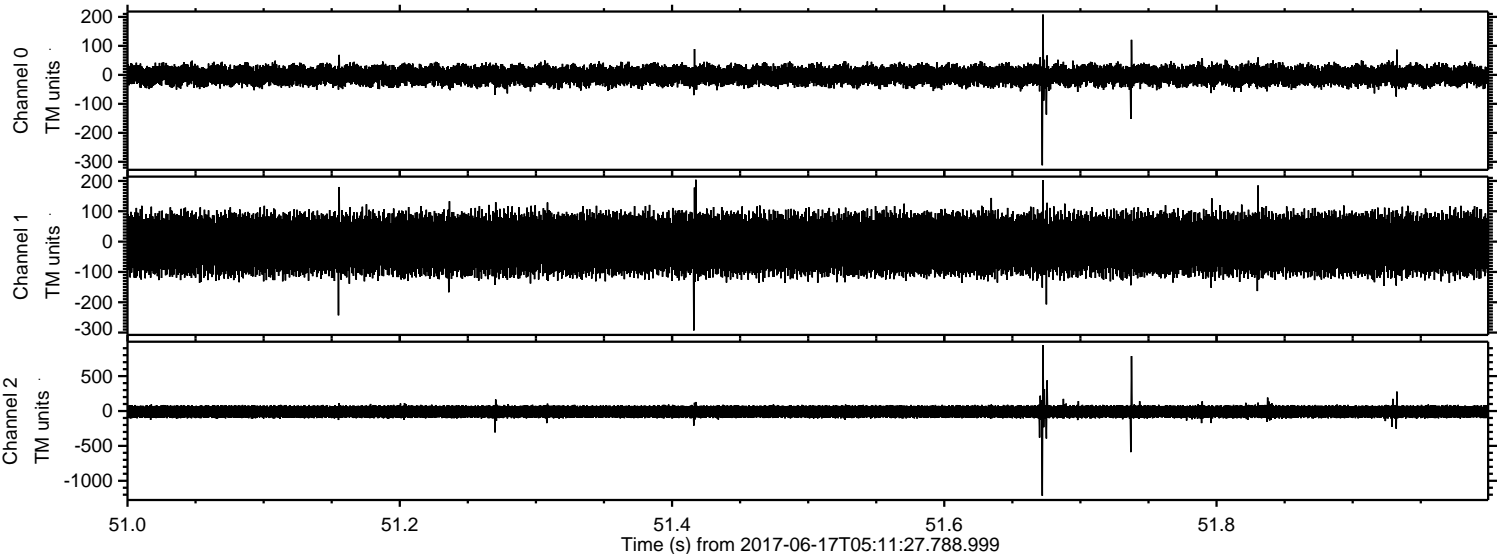

Processed Sat Jun 17 07:19:06 2017 by ELM ver.2012-10-06 from 001__elm20170617_051126__dat00.bin

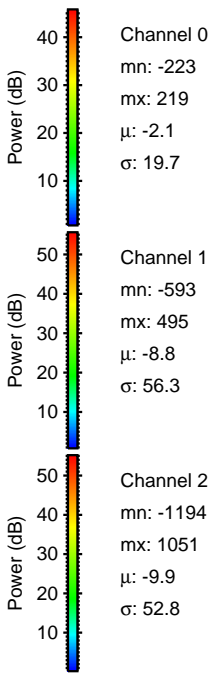
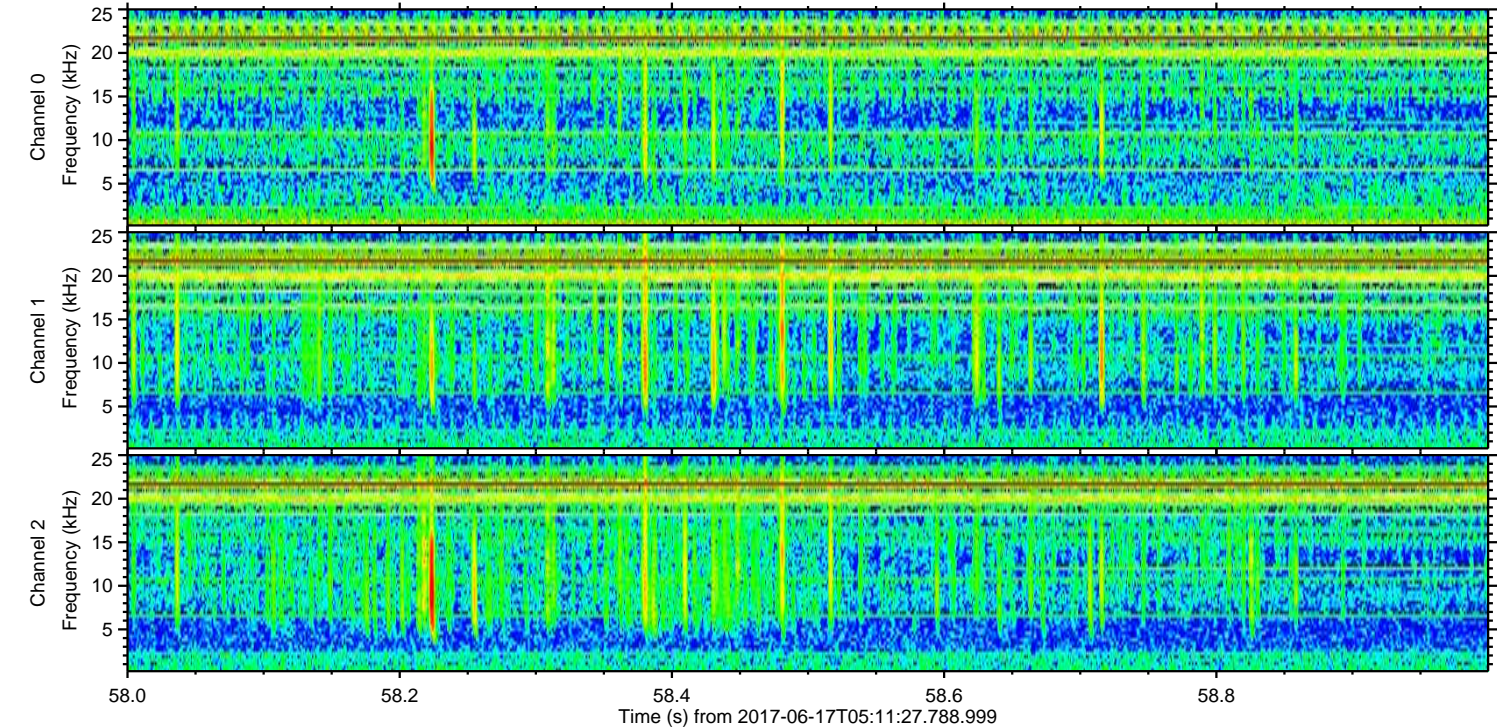
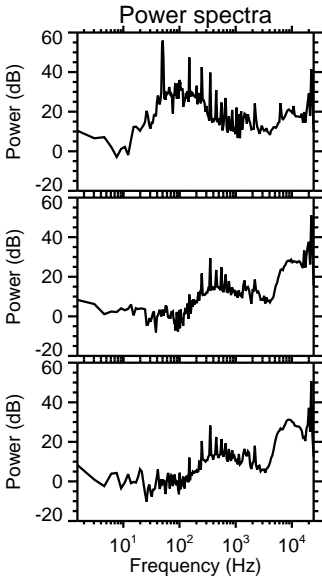
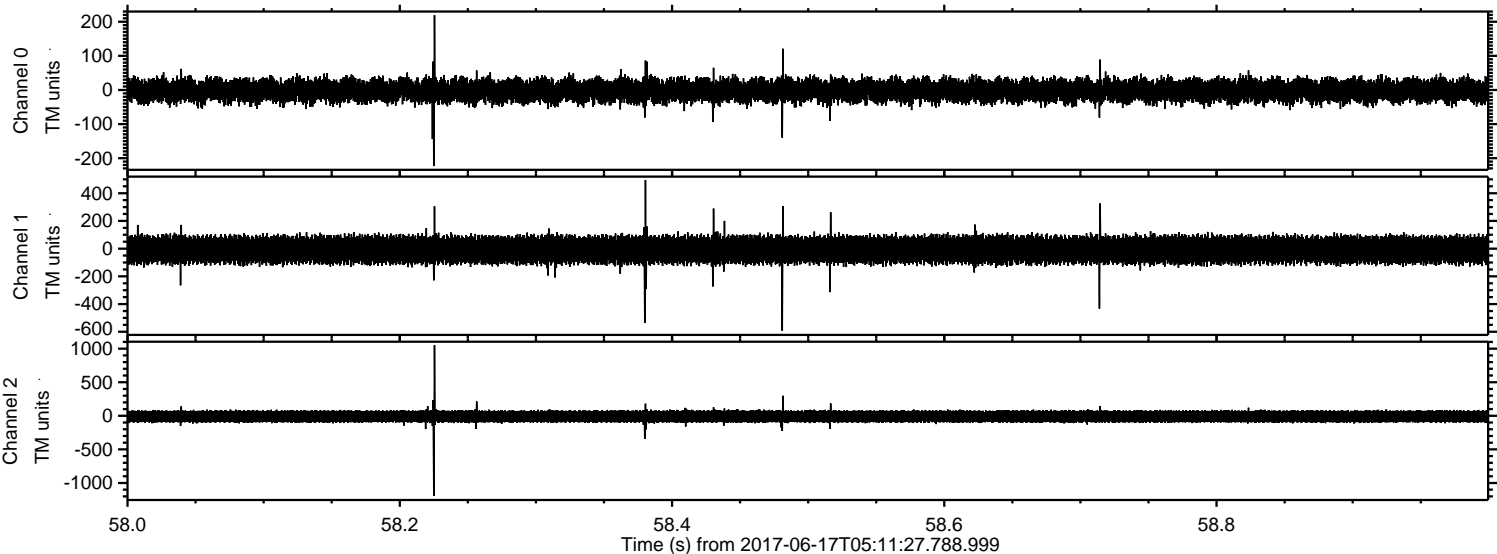

Processed Sat Jun 17 07:19:07 2017 by ELM ver.2012-10-06 from 001__elm20170617_051126__dat00.bin

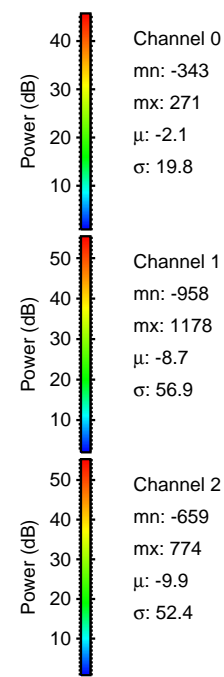
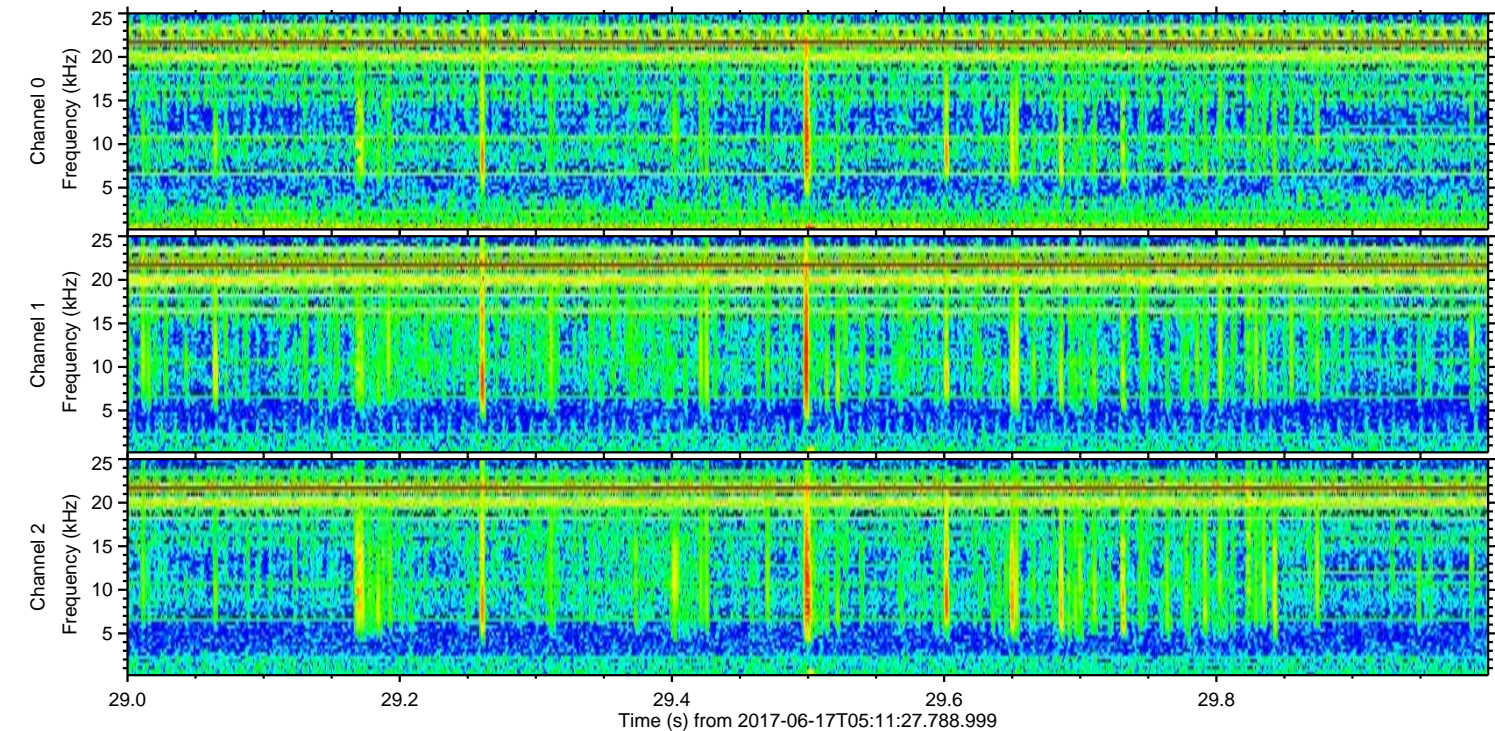
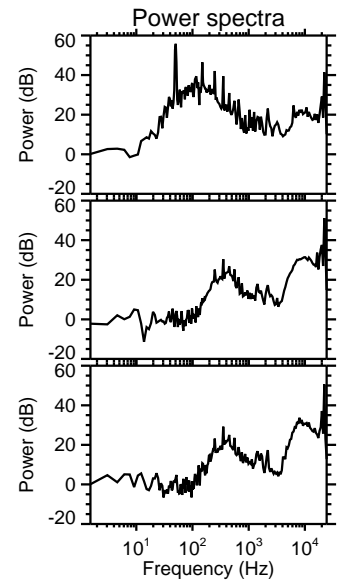
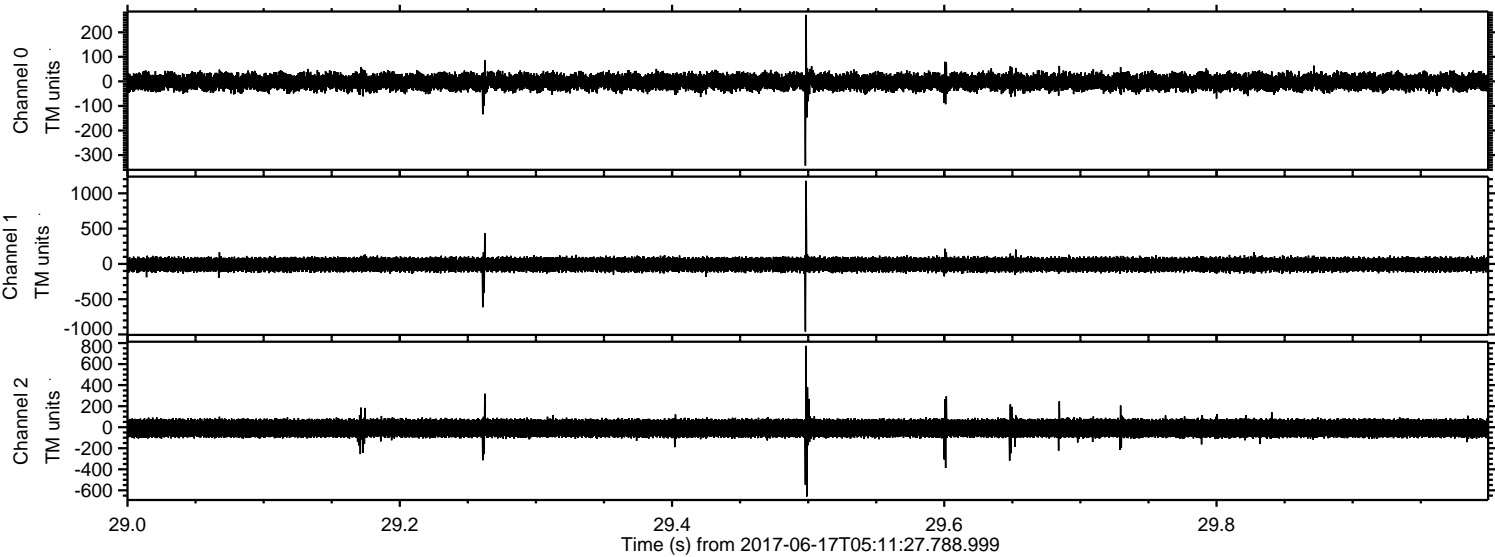

Processed Sat Jun 17 07:19:08 2017 by ELM ver.2012-10-06 from 001__elm20170617_051126__dat00.bin

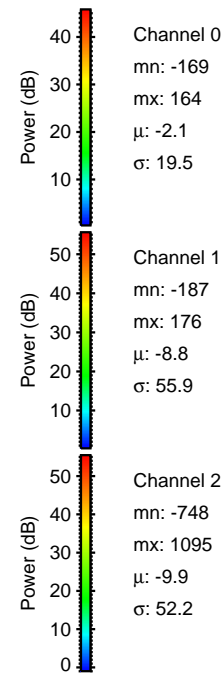
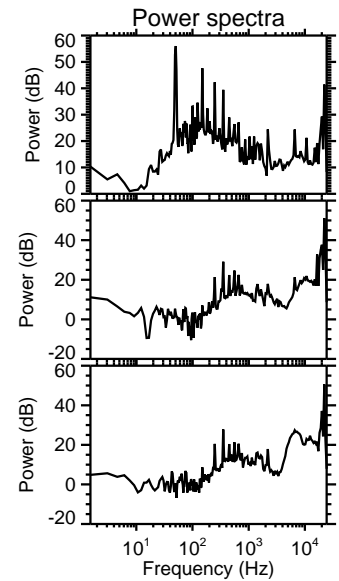
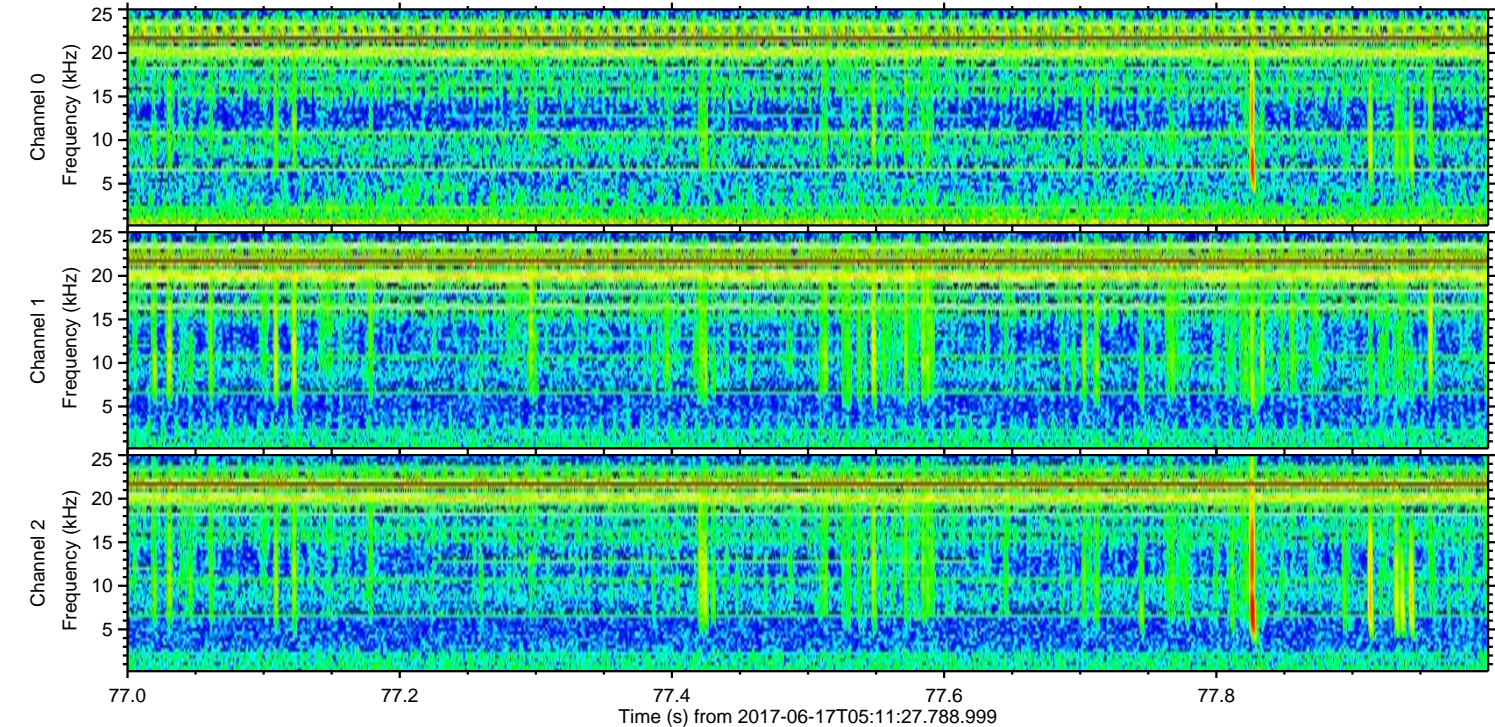
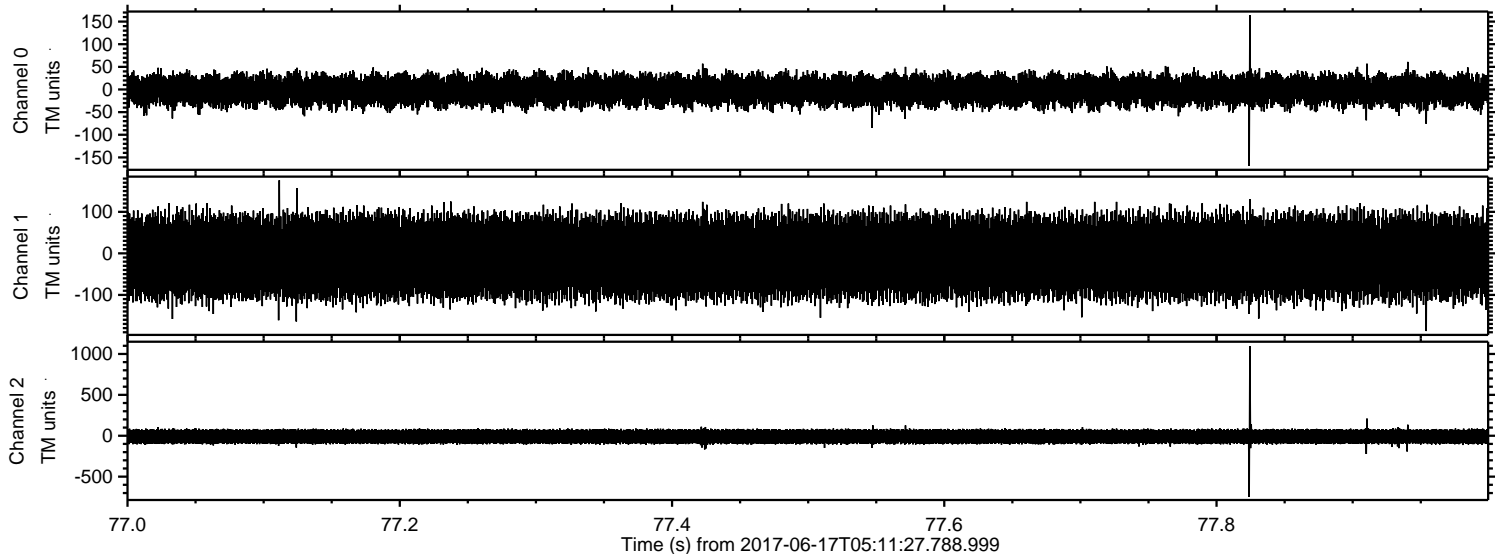

Channel 0
mn: -169
mx: 164
 μ : -2.1
 σ : 19.5

Channel 1
mn: -187
mx: 176
 μ : -8.8
 σ : 55.9

Channel 2
mn: -748
mx: 1095
 μ : -9.9
 σ : 52.2

Processed Sat Jun 17 07:19:08 2017 by ELM ver.2012-10-06 from 001__elm20170617_051126__dat00.bin

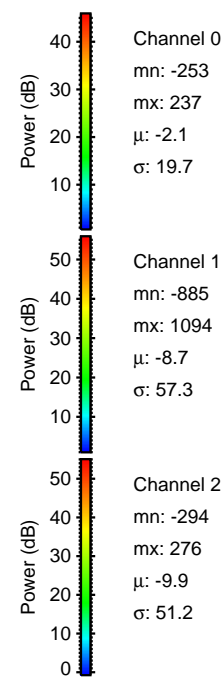
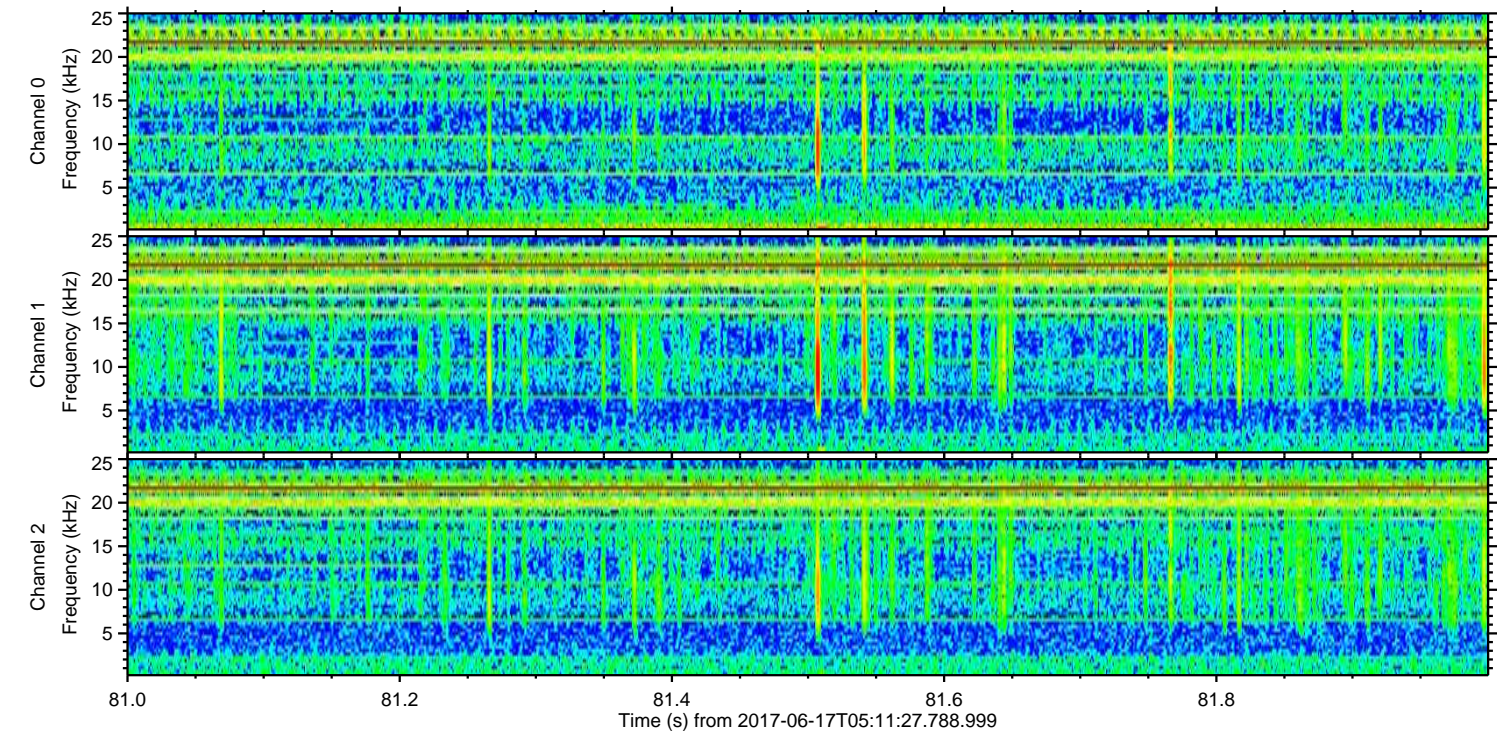
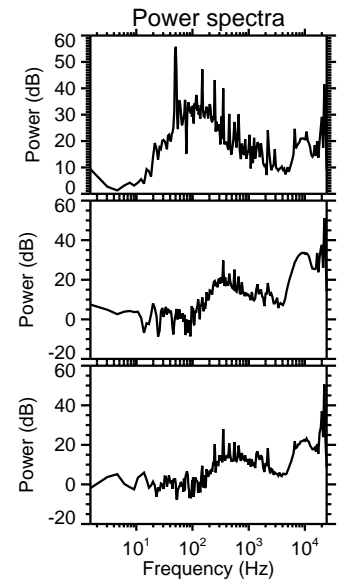
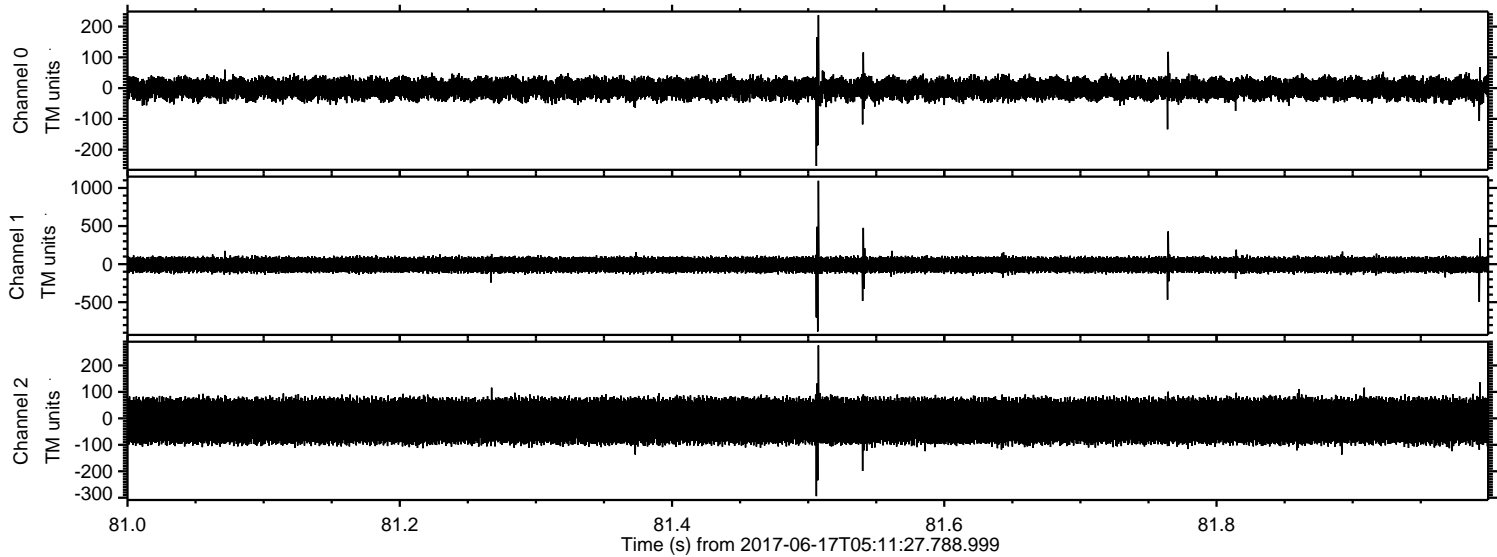

Channel 0
mn: -253
mx: 237
 μ : -2.1
 σ : 19.7

Channel 1
mn: -885
mx: 1094
 μ : -8.7
 σ : 57.3

Channel 2
mn: -294
mx: 276
 μ : -9.9
 σ : 51.2

ELMAVAN 3D WAVEFORMS (Measured data sampled at 50 kHz) 50999 packets of 144 samples from 2017-06-17T05:11:27.788.999. Part 131/147

