

ELMAVAN 3D WAVEFORMS (Measured data sampled at 50 kHz) 51000 packets of 144 samples from 2017-06-17T00:21:16.255.000.

Processed Sat Jun 17 02:28:37 2017 by ELM ver.2012-10-06 from 001__elm20170617_002115__dat00.bin

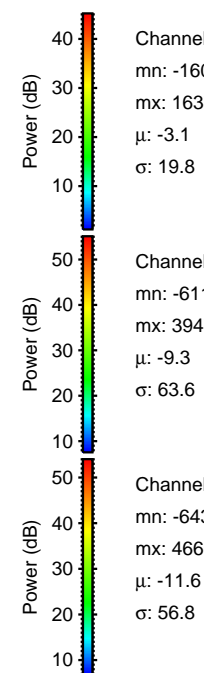
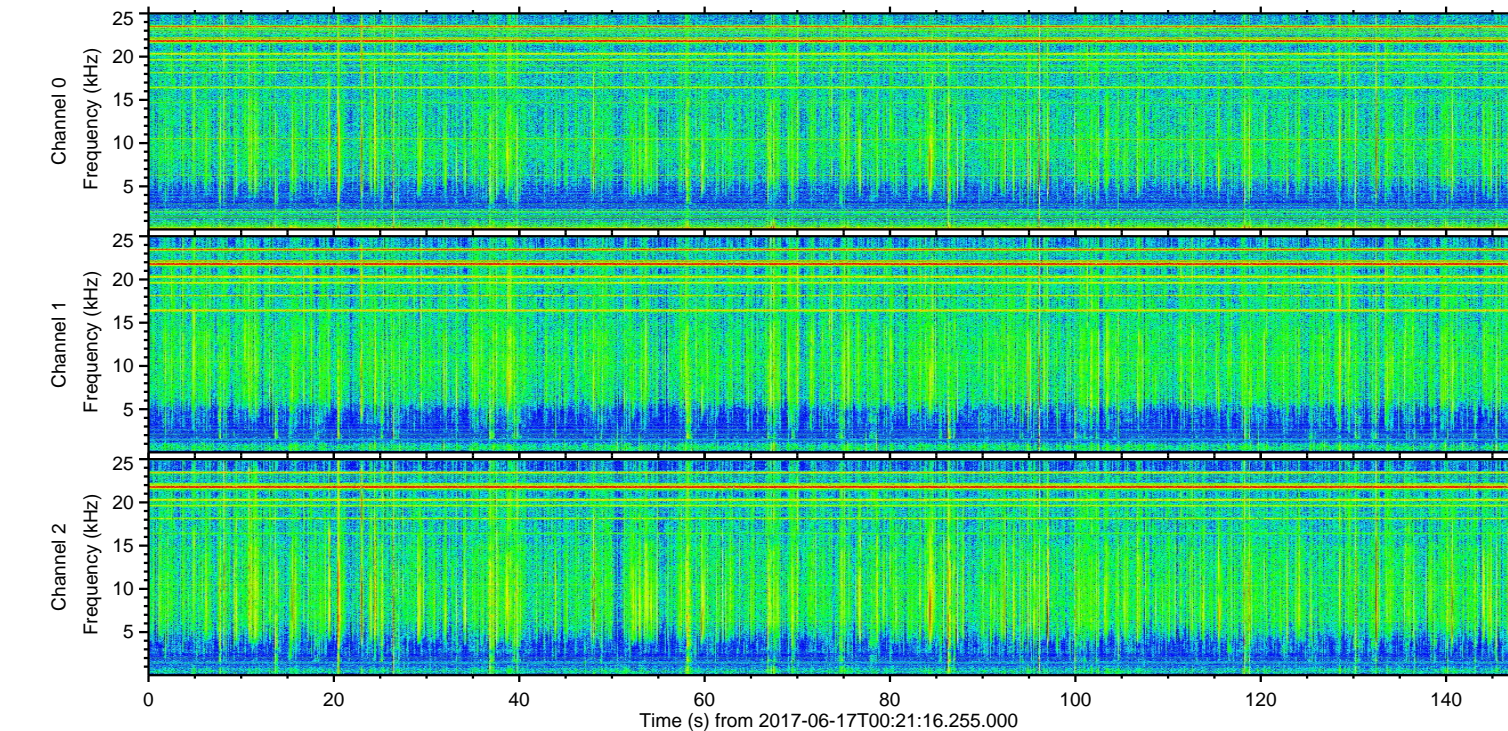
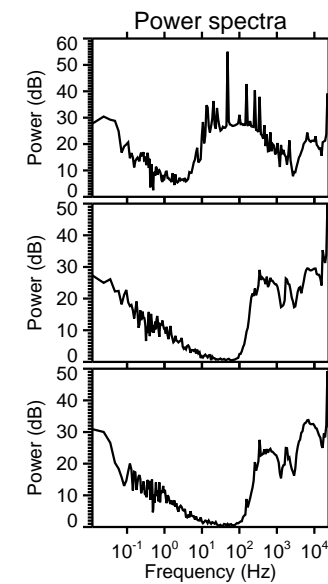
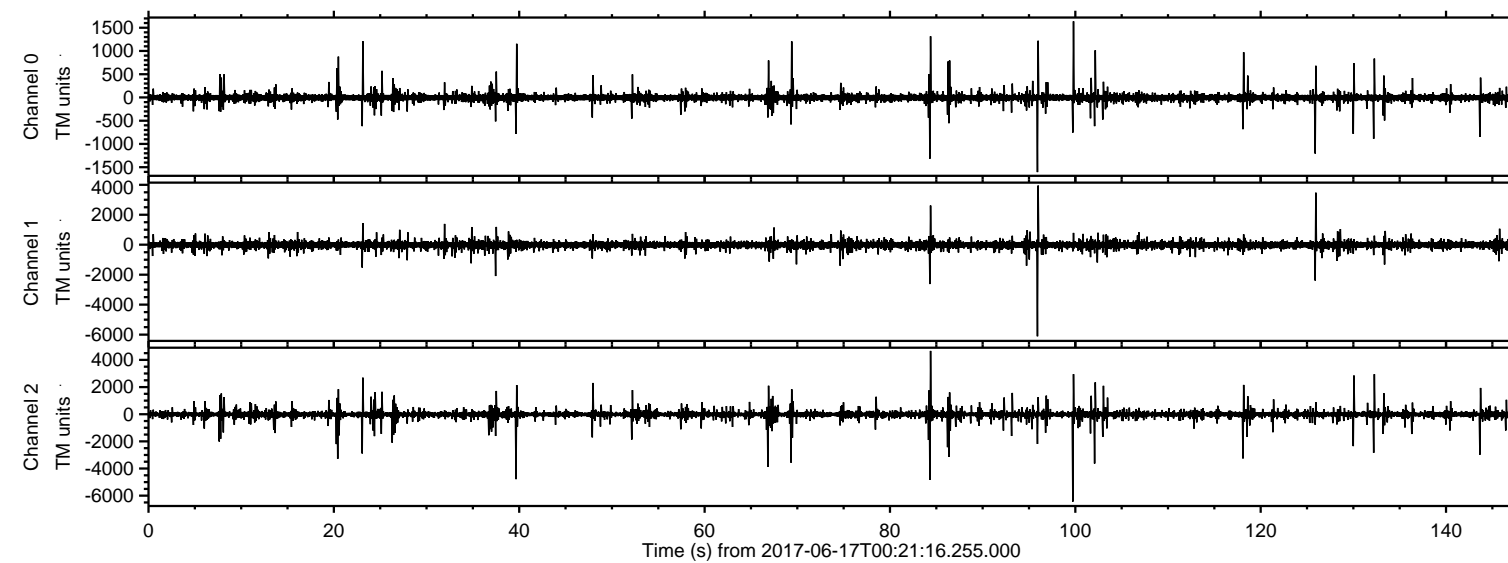

Channel 0
mn: -1605
mx: 1637
 μ : -3.1
 σ : 19.8

Channel 1
mn: -6114
mx: 3947
 μ : -9.3
 σ : 63.6

Channel 2
mn: -6439
mx: 4666
 μ : -11.6
 σ : 56.8

ELMAVAN 3D WAVEFORMS (Measured data sampled at 50 kHz) 51000 packets of 144 samples from 2017-06-17T00:21:16.255.000. Part 100/147

Processed Sat Jun 17 02:28:47 2017 by ELM ver.2012-10-06 from 001__elm20170617_002115__dat00.bin

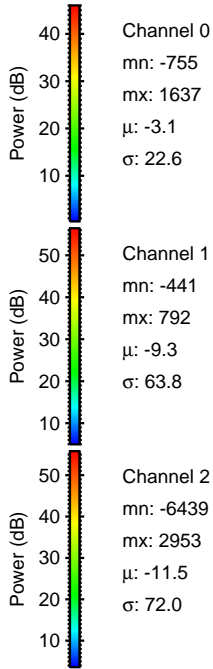
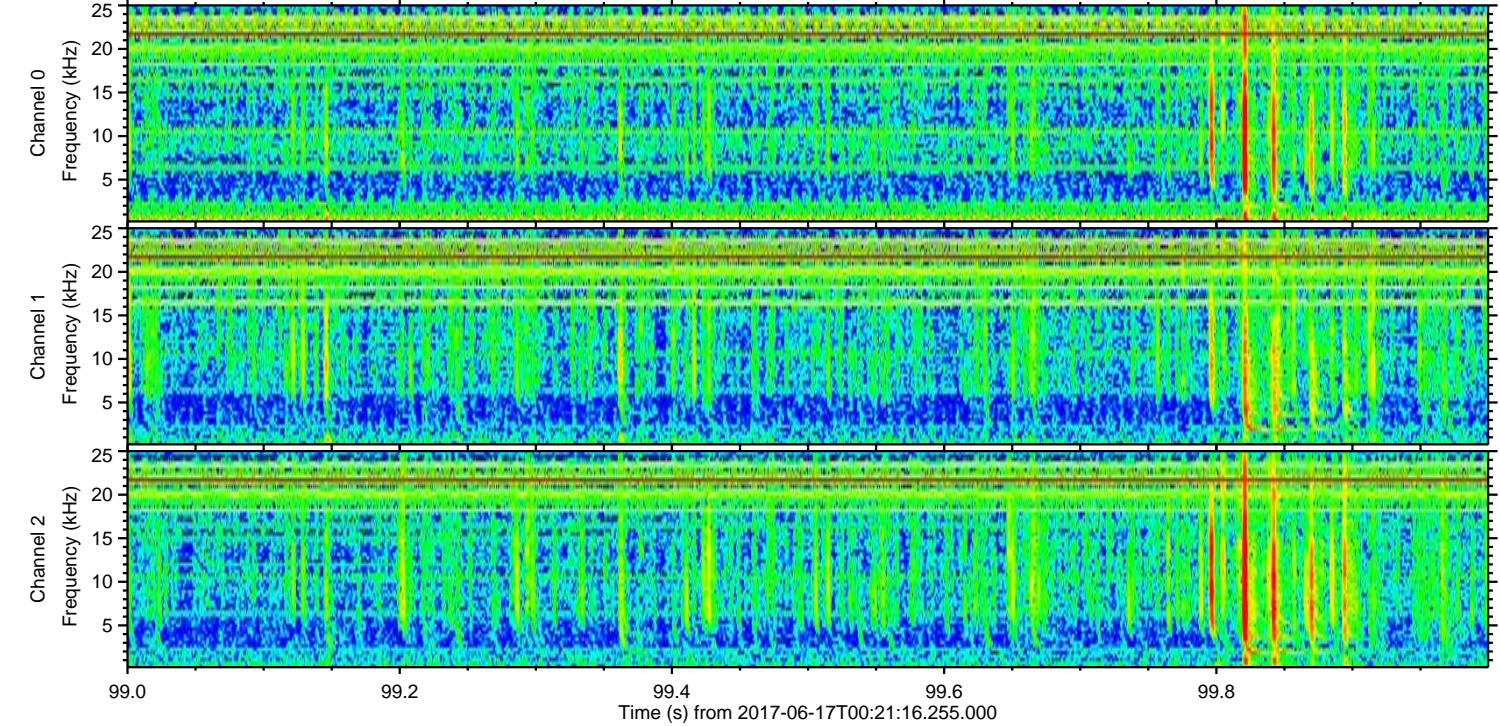
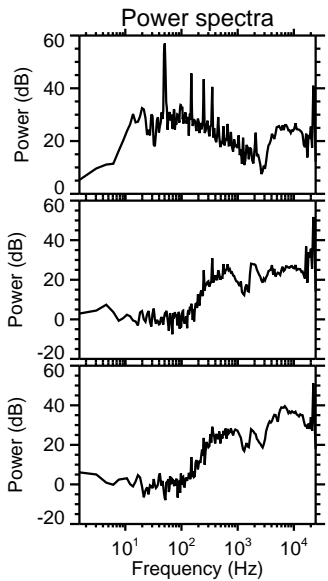
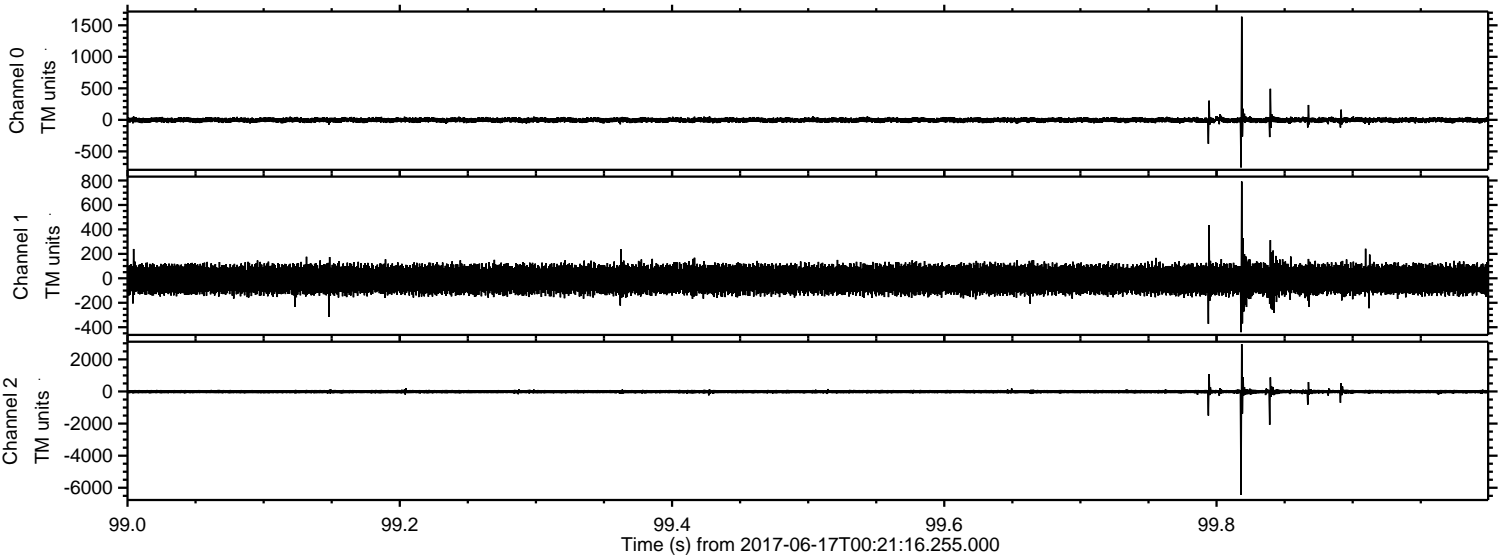

Channel 0
mn: -755
mx: 1637
 μ : -3.1
 σ : 22.6

Channel 1
mn: -441
mx: 792
 μ : -9.3
 σ : 63.8

Channel 2
mn: -6439
mx: 2953
 μ : -11.5
 σ : 72.0

ELMAVAN 3D WAVEFORMS (Measured data sampled at 50 kHz) 51000 packets of 144 samples from 2017-06-17T00:21:16.255.000. Part 97/147

Processed Sat Jun 17 02:28:48 2017 by ELM ver.2012-10-06 from 001__elm20170617_002115__dat00.bin

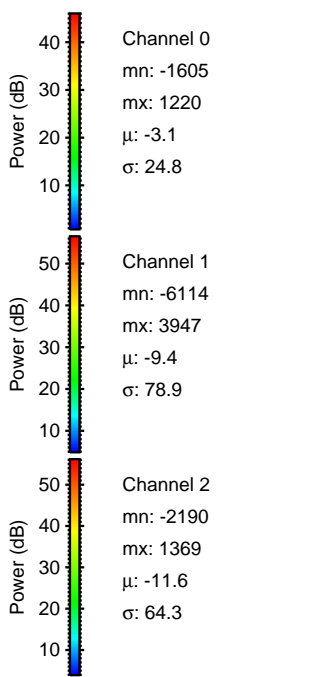
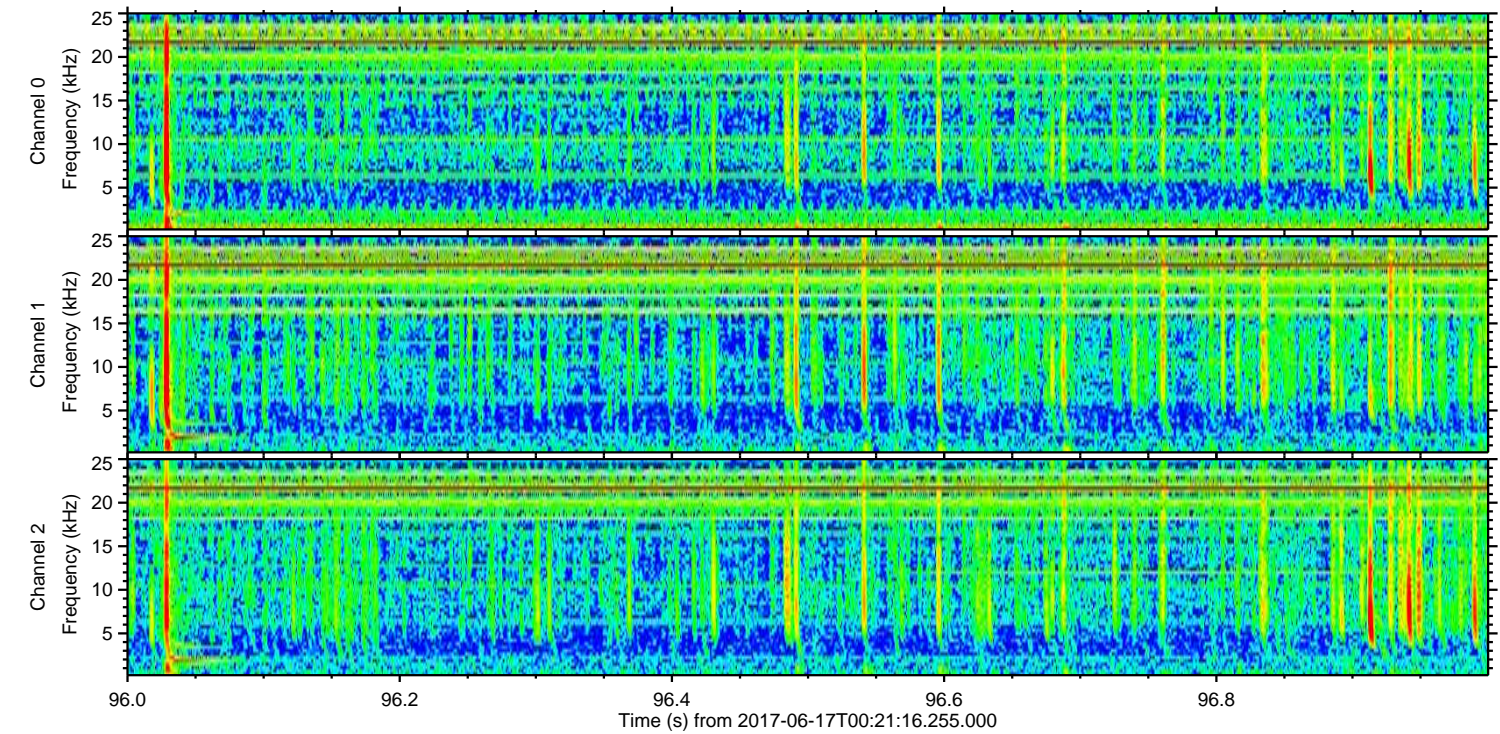
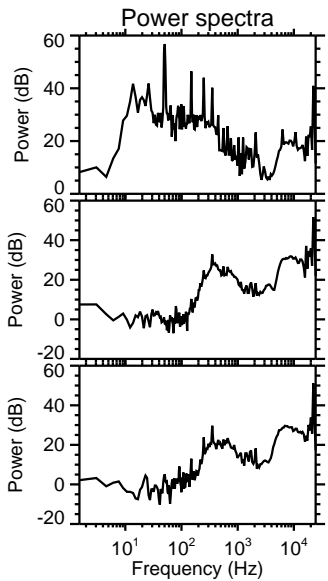
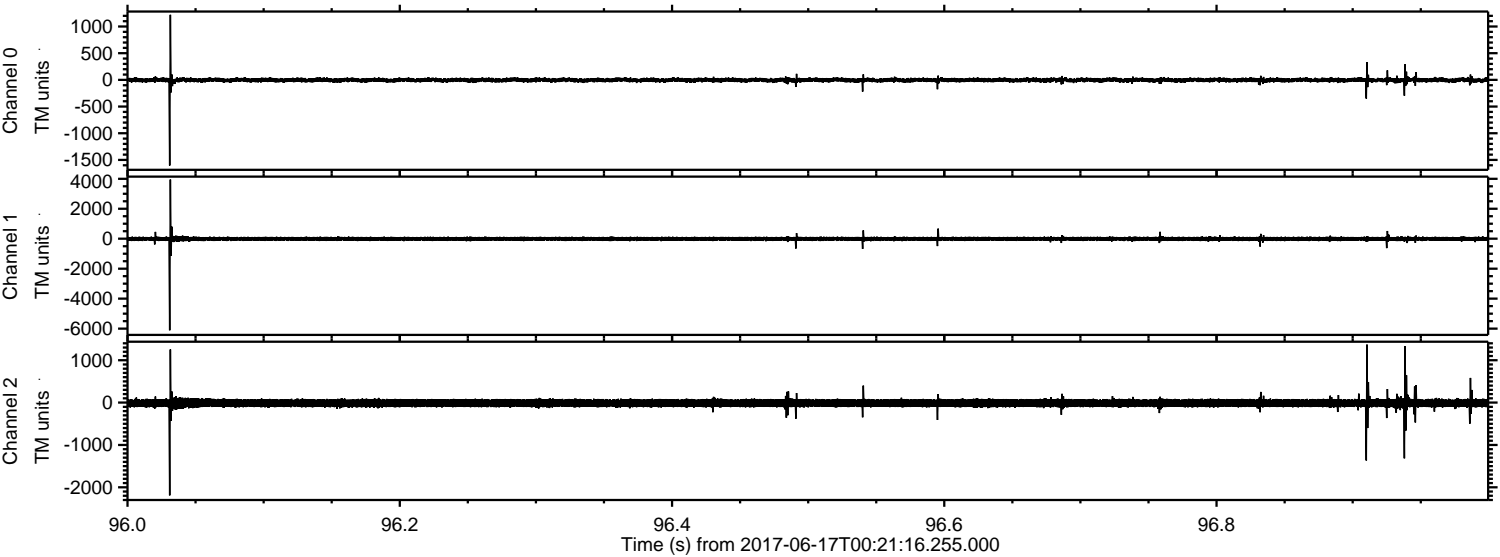

Processed Sat Jun 17 02:28:48 2017 by ELM ver.2012-10-06 from 001__elm20170617_002115__dat00.bin

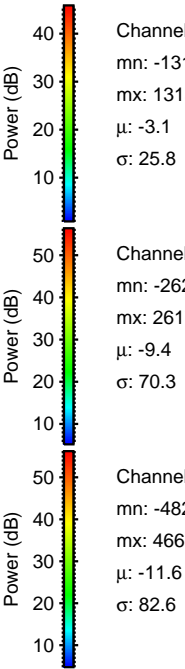
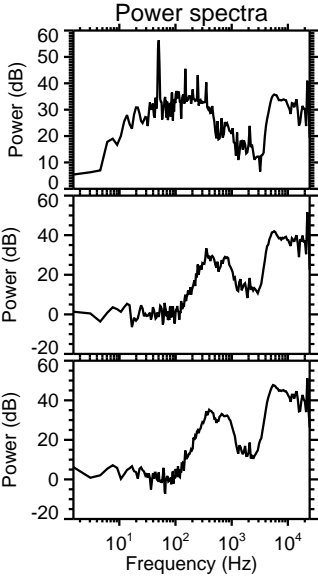
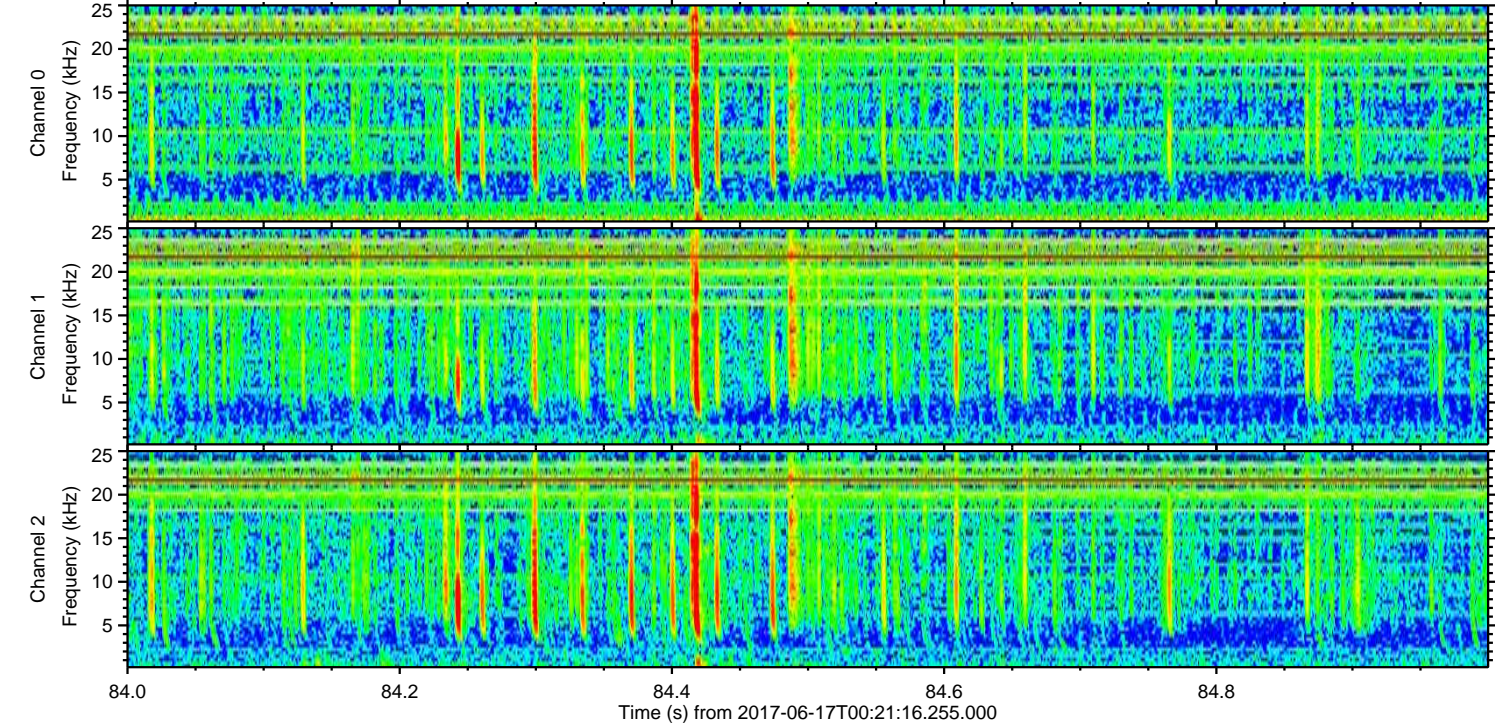
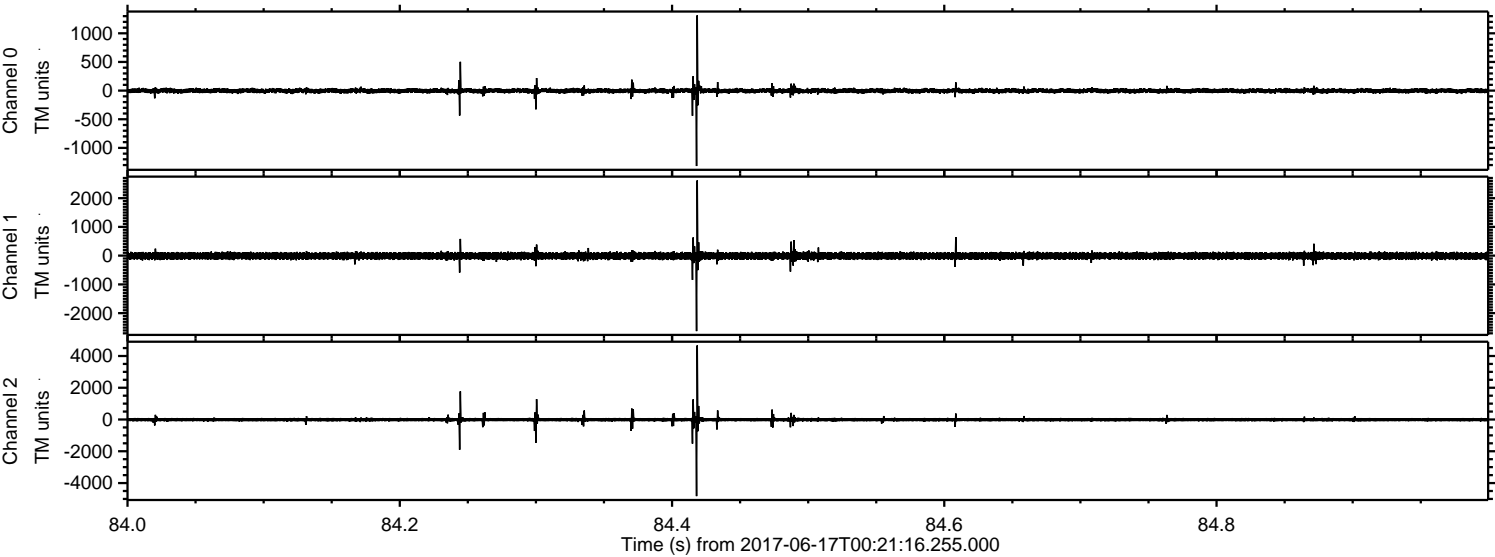

Power spectra

Channel 0
mn: -1317
mx: 1315
 μ : -3.1
 σ : 25.8

Channel 1
mn: -2625
mx: 2617
 μ : -9.4
 σ : 70.3

Channel 2
mn: -4827
mx: 4666
 μ : -11.6
 σ : 82.6

ELMAVAN 3D WAVEFORMS (Measured data sampled at 50 kHz) 51000 packets of 144 samples from 2017-06-17T00:21:16.255.000. Part 40/147

Processed Sat Jun 17 02:28:49 2017 by ELM ver.2012-10-06 from 001__elm20170617_002115__dat00.bin

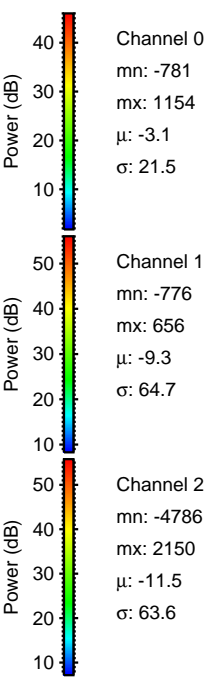
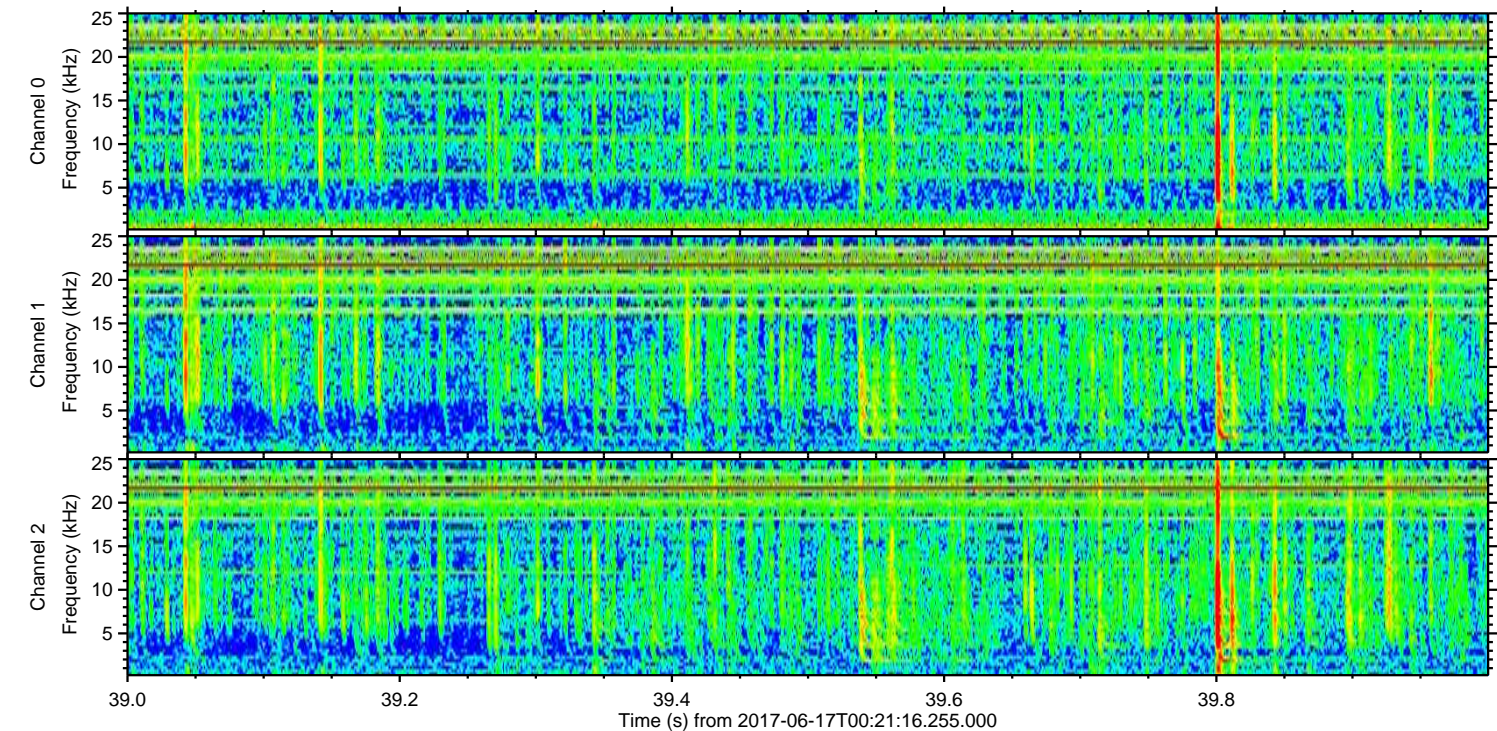
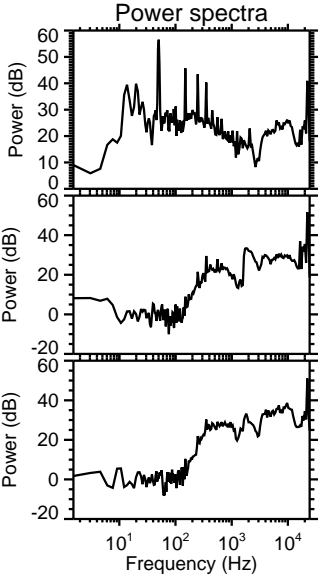
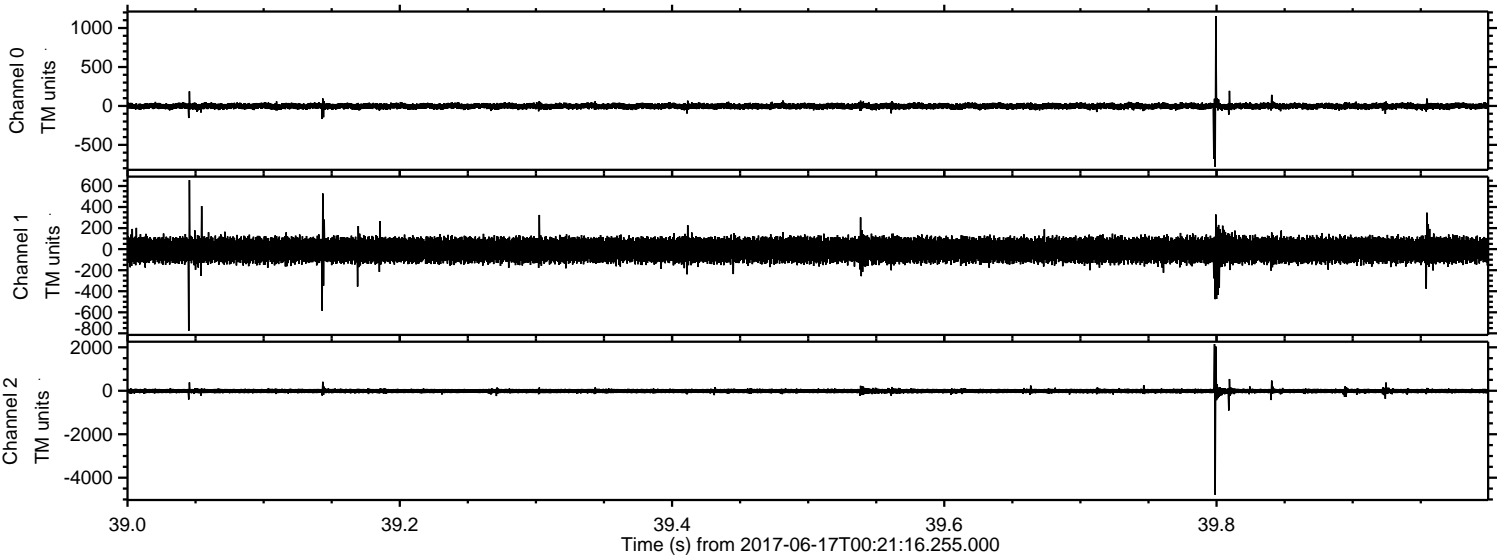

ELMAVAN 3D WAVEFORMS (Measured data sampled at 50 kHz) 51000 packets of 144 samples from 2017-06-17T00:21:16.255.000. Part 67/147

Processed Sat Jun 17 02:28:50 2017 by ELM ver.2012-10-06 from 001__elm20170617_002115__dat00.bin

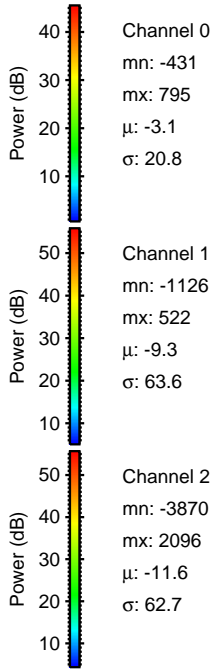
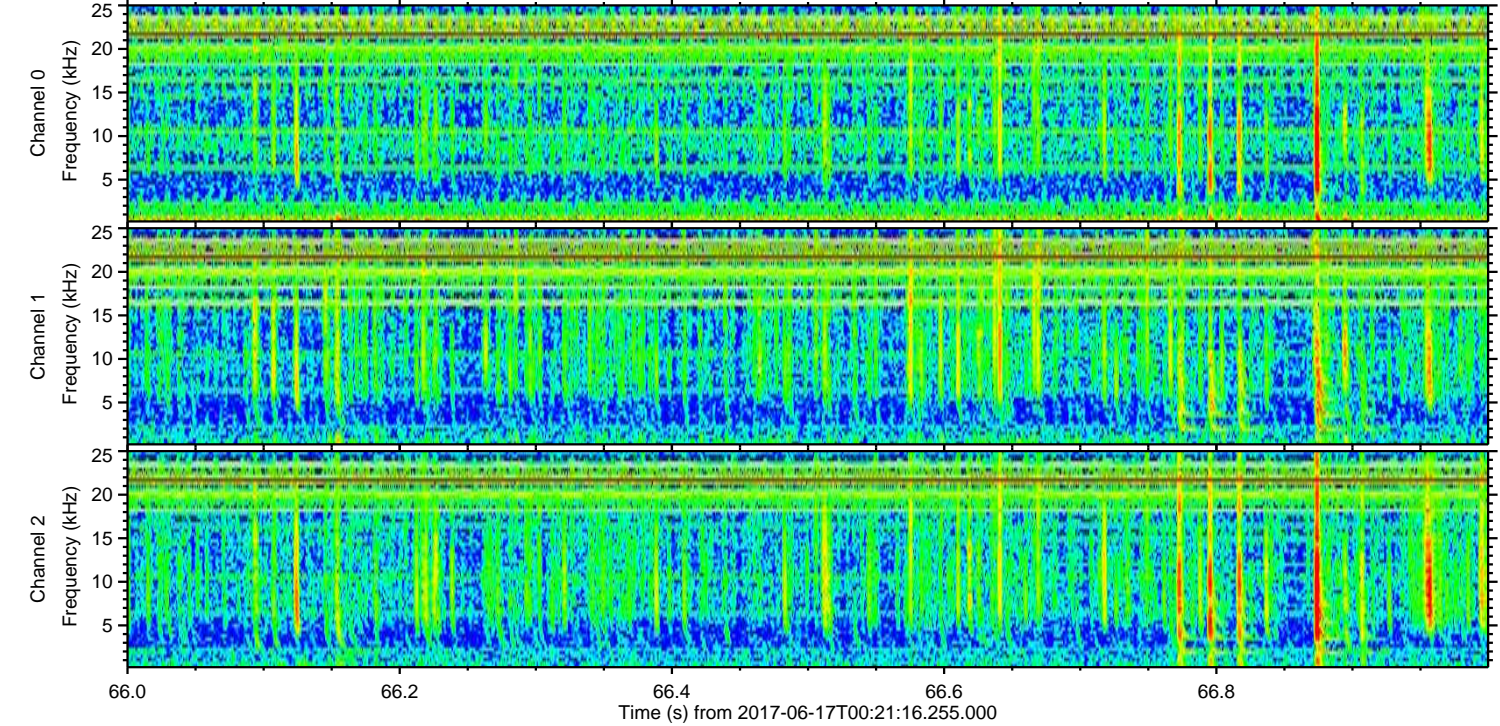
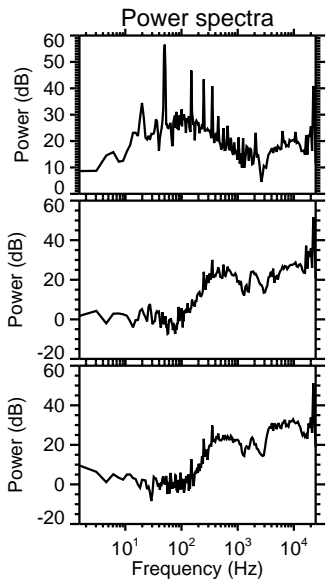
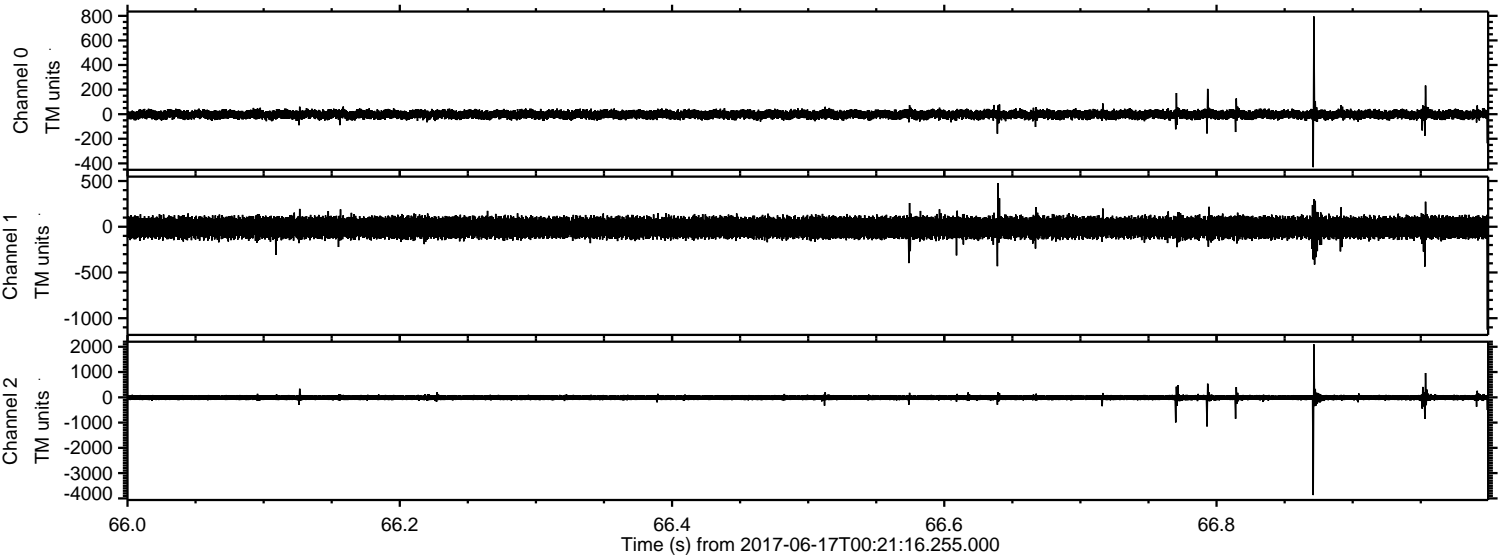

Channel 0
mn: -431
mx: 795
 μ : -3.1
 σ : 20.8

Channel 1
mn: -1126
mx: 522
 μ : -9.3
 σ : 63.6

Channel 2
mn: -3870
mx: 2096
 μ : -11.6
 σ : 62.7

ELMAVAN 3D WAVEFORMS (Measured data sampled at 50 kHz) 51000 packets of 144 samples from 2017-06-17T00:21:16.255.000. Part 103/147

Processed Sat Jun 17 02:28:50 2017 by ELM ver.2012-10-06 from 001__elm20170617_002115__dat00.bin

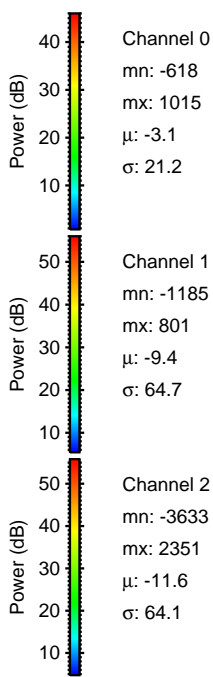
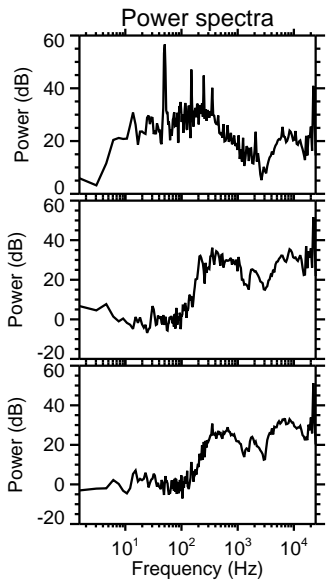
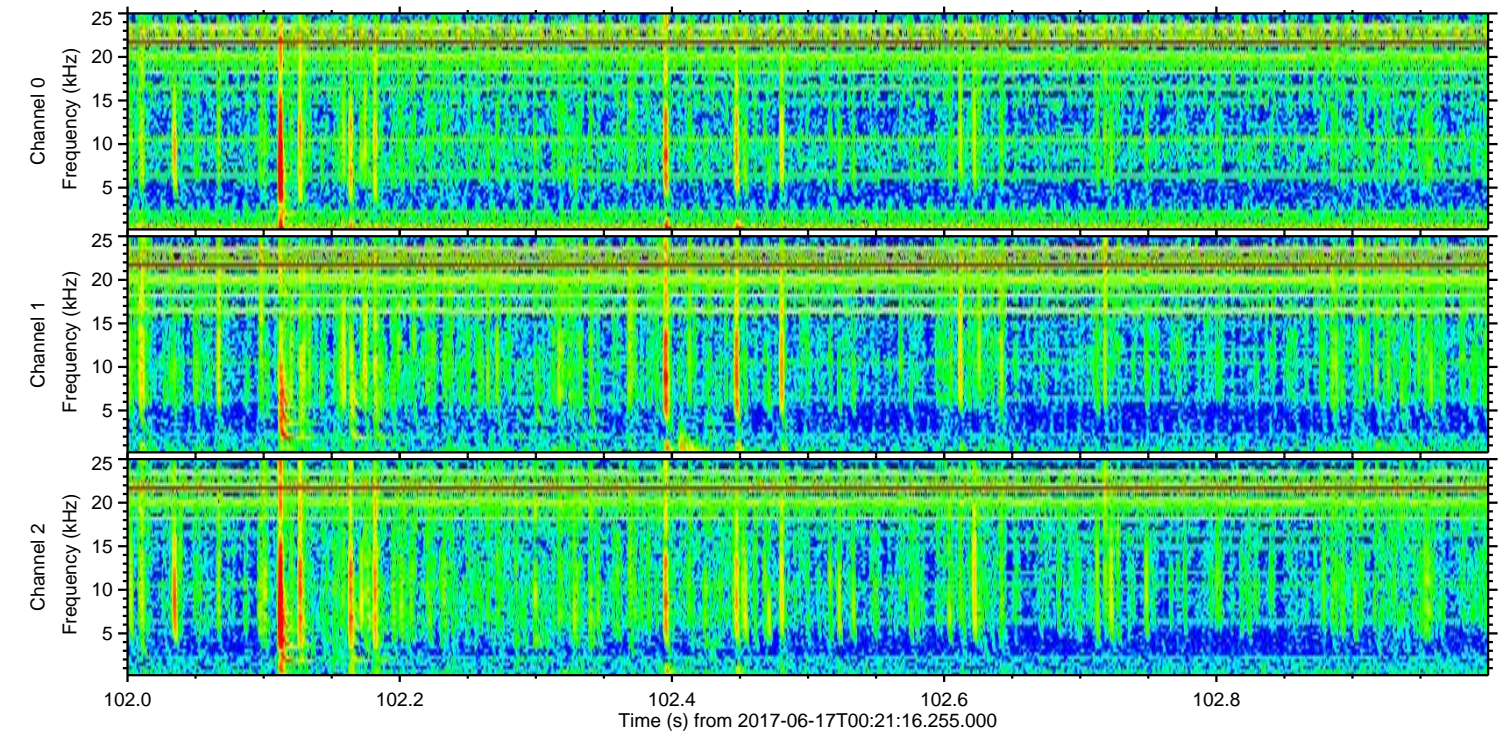
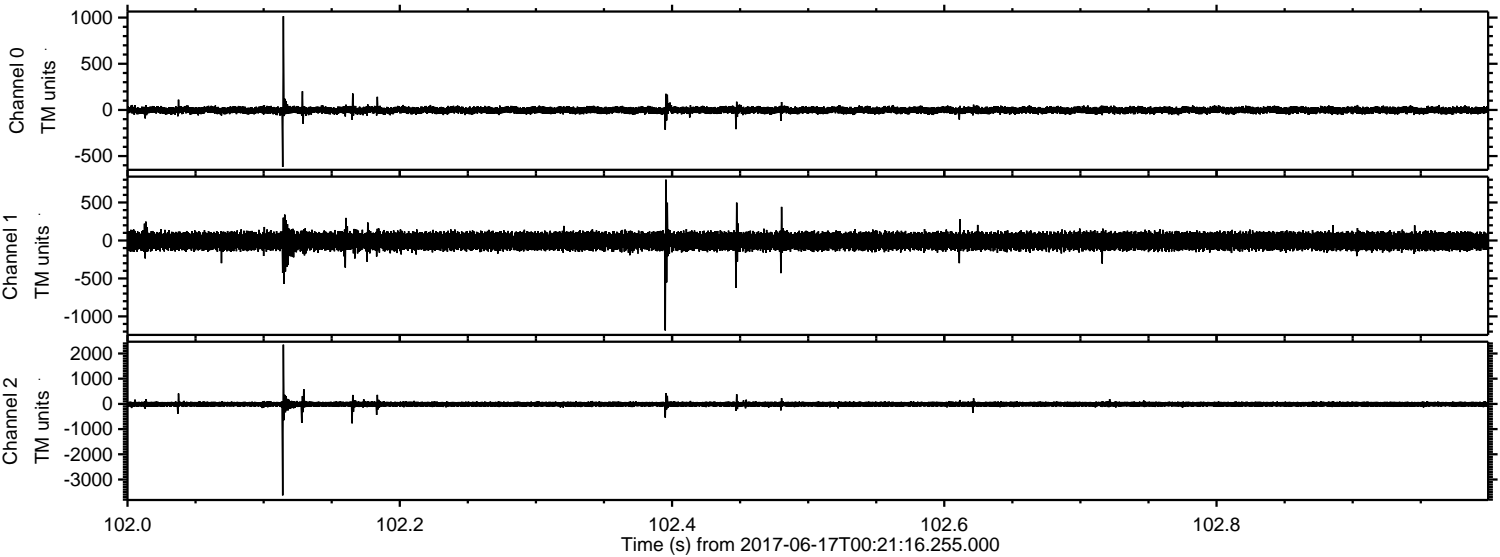

Channel 0
mn: -618
mx: 1015
 μ : -3.1
 σ : 21.2

Channel 1
mn: -1185
mx: 801
 μ : -9.4
 σ : 64.7

Channel 2
mn: -3633
mx: 2351
 μ : -11.6
 σ : 64.1

ELMAVAN 3D WAVEFORMS (Measured data sampled at 50 kHz) 51000 packets of 144 samples from 2017-06-17T00:21:16.255.000. Part 70/147

Processed Sat Jun 17 02:28:51 2017 by ELM ver.2012-10-06 from 001__elm20170617_002115__dat00.bin

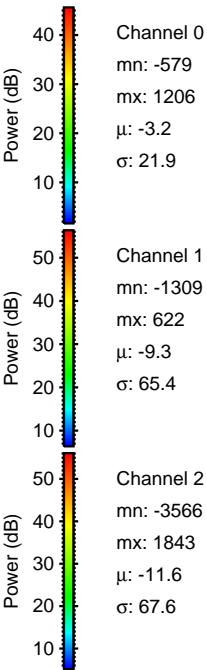
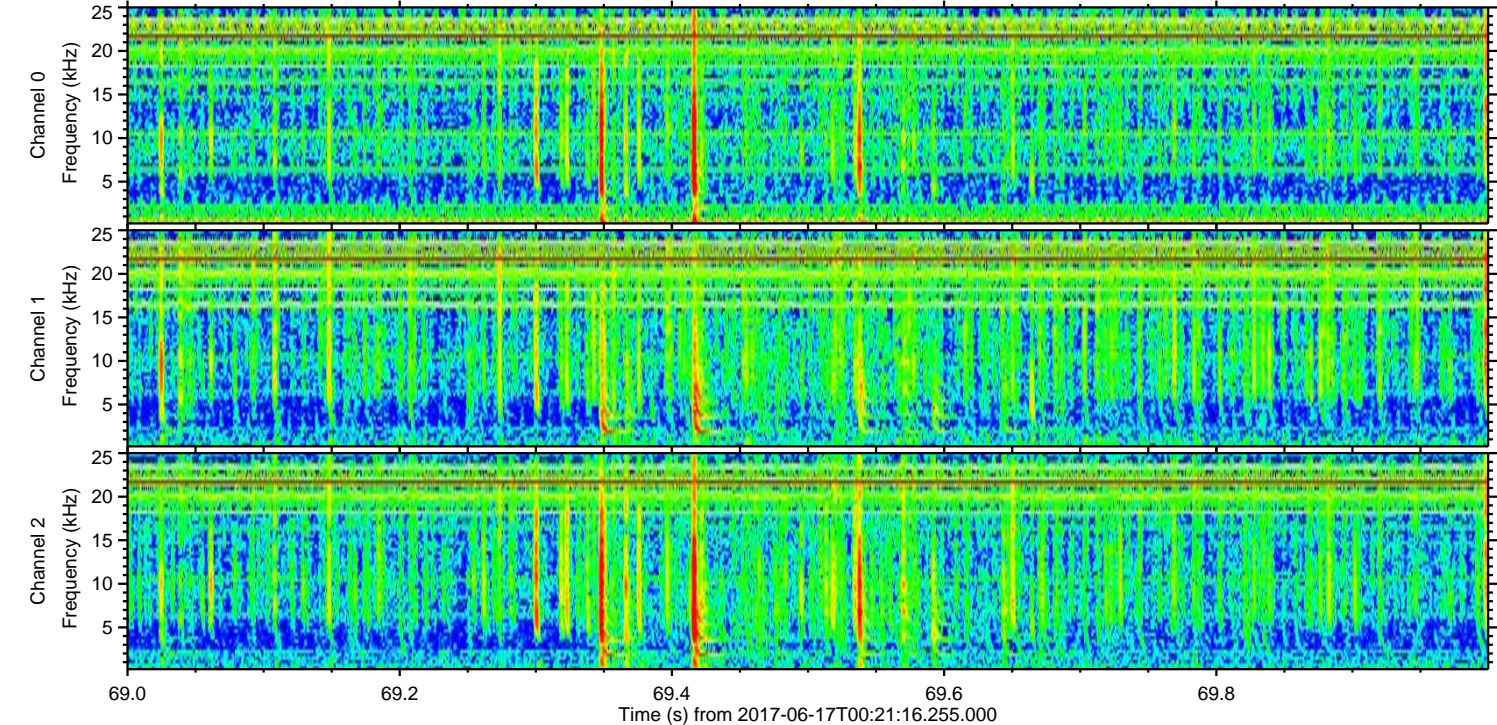
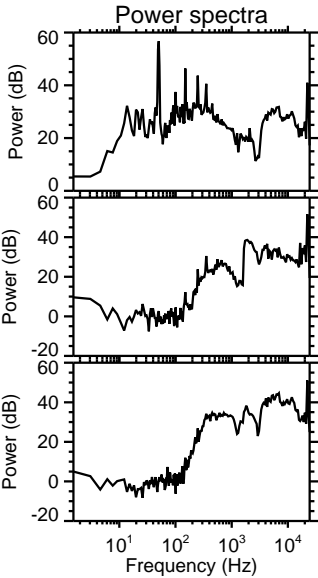
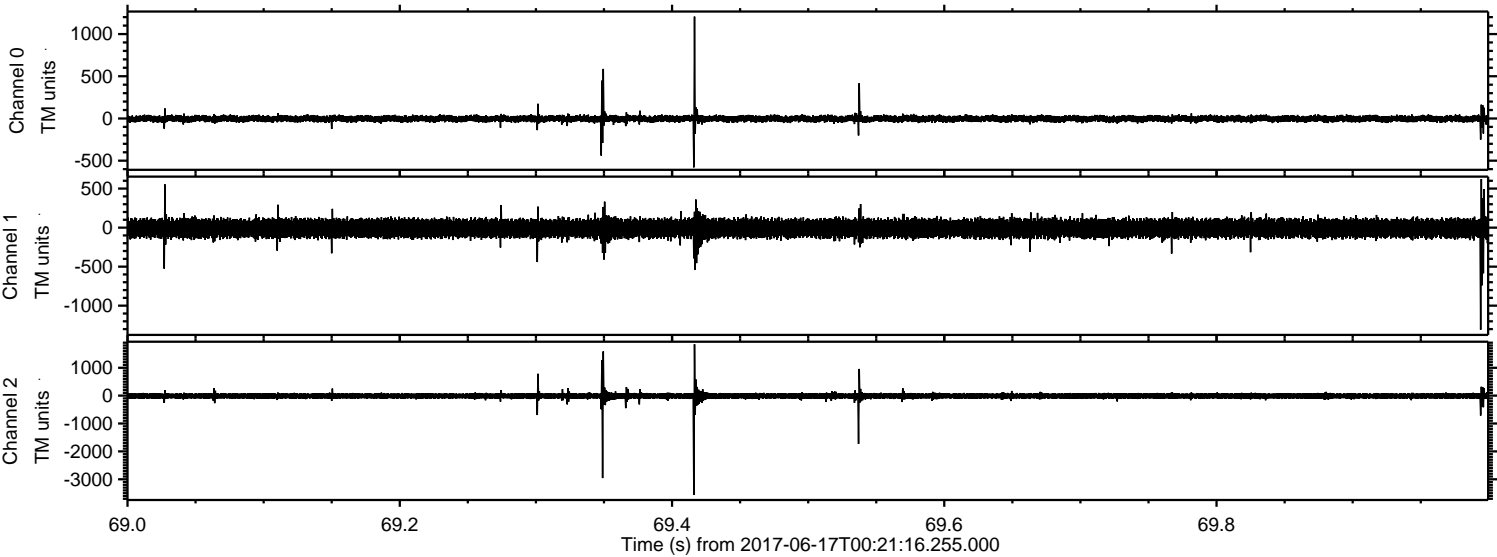

ELMAVAN 3D WAVEFORMS (Measured data sampled at 50 kHz) 51000 packets of 144 samples from 2017-06-17T00:21:16.255.000. Part 126/147

Processed Sat Jun 17 02:28:52 2017 by ELM ver.2012-10-06 from 001__elm20170617_002115__dat00.bin

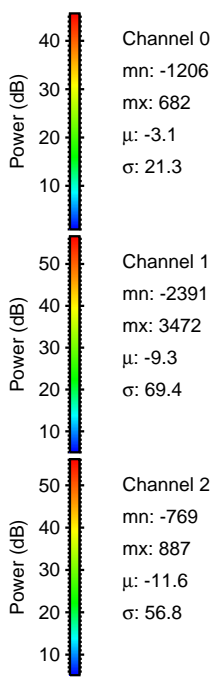
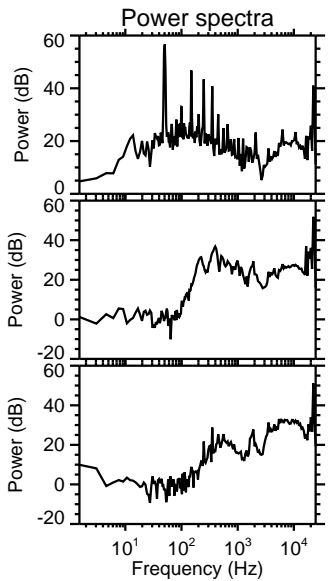
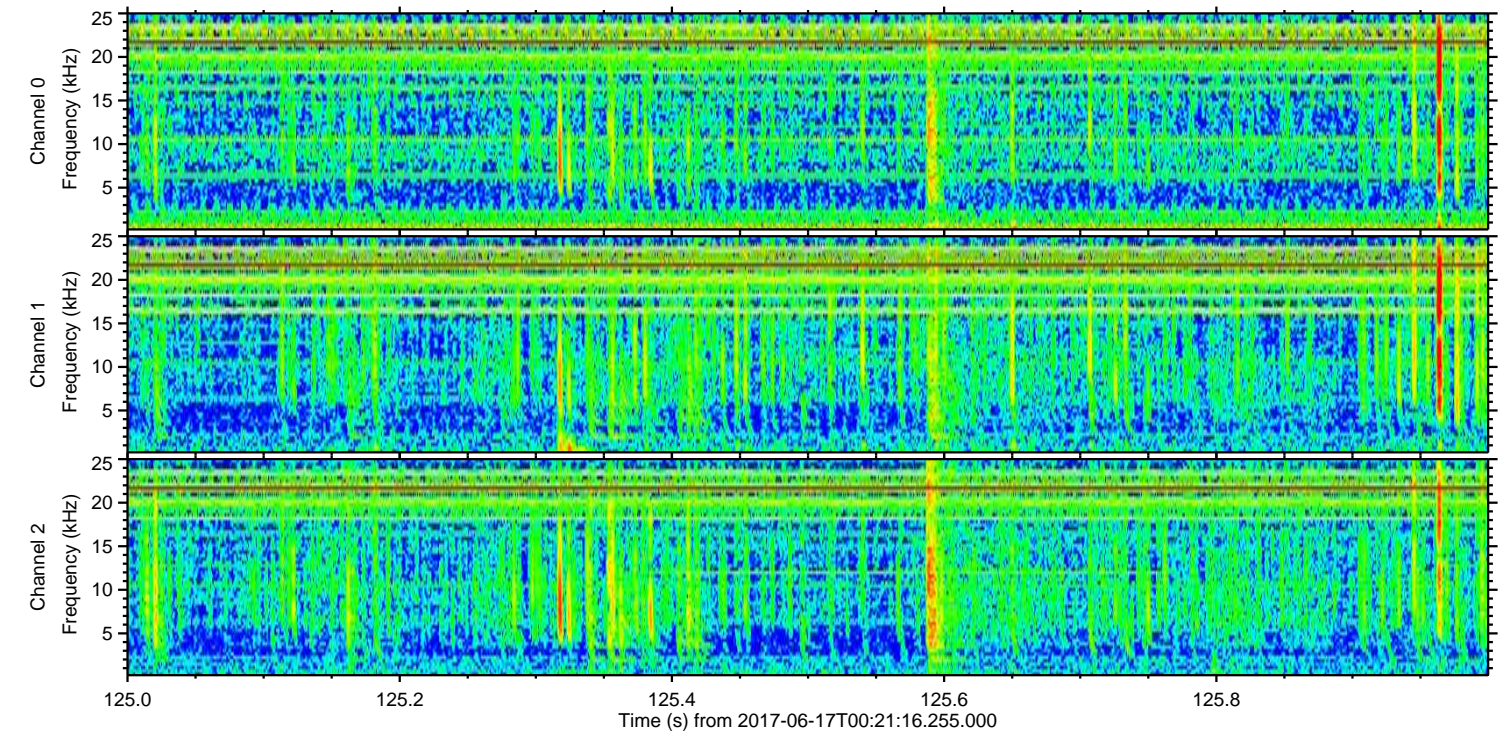
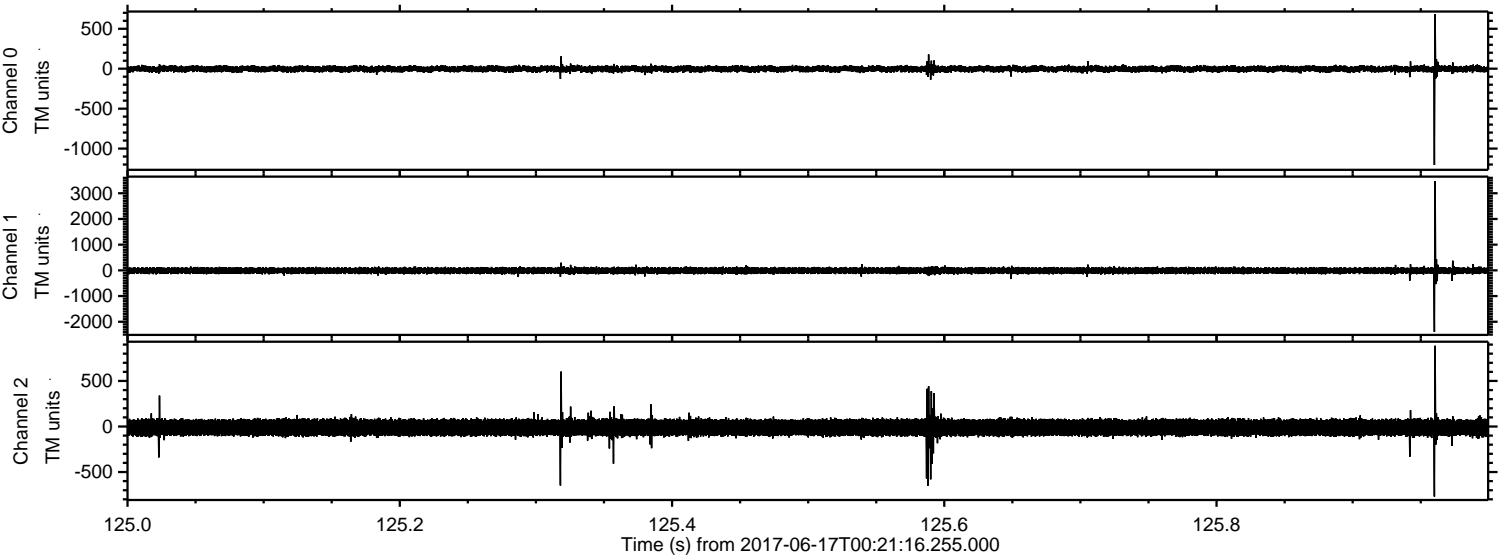

Channel 0
mn: -1206
mx: 682
 μ : -3.1
 σ : 21.3

Channel 1
mn: -2391
mx: 3472
 μ : -9.3
 σ : 69.4

Channel 2
mn: -769
mx: 887
 μ : -11.6
 σ : 56.8

ELMAVAN 3D WAVEFORMS (Measured data sampled at 50 kHz) 51000 packets of 144 samples from 2017-06-17T00:21:16.255.000. Part 21/147

Processed Sat Jun 17 02:28:53 2017 by ELM ver.2012-10-06 from 001__elm20170617_002115__dat00.bin

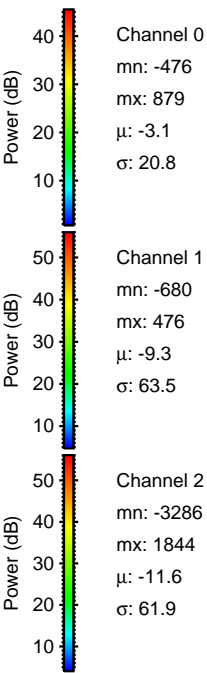
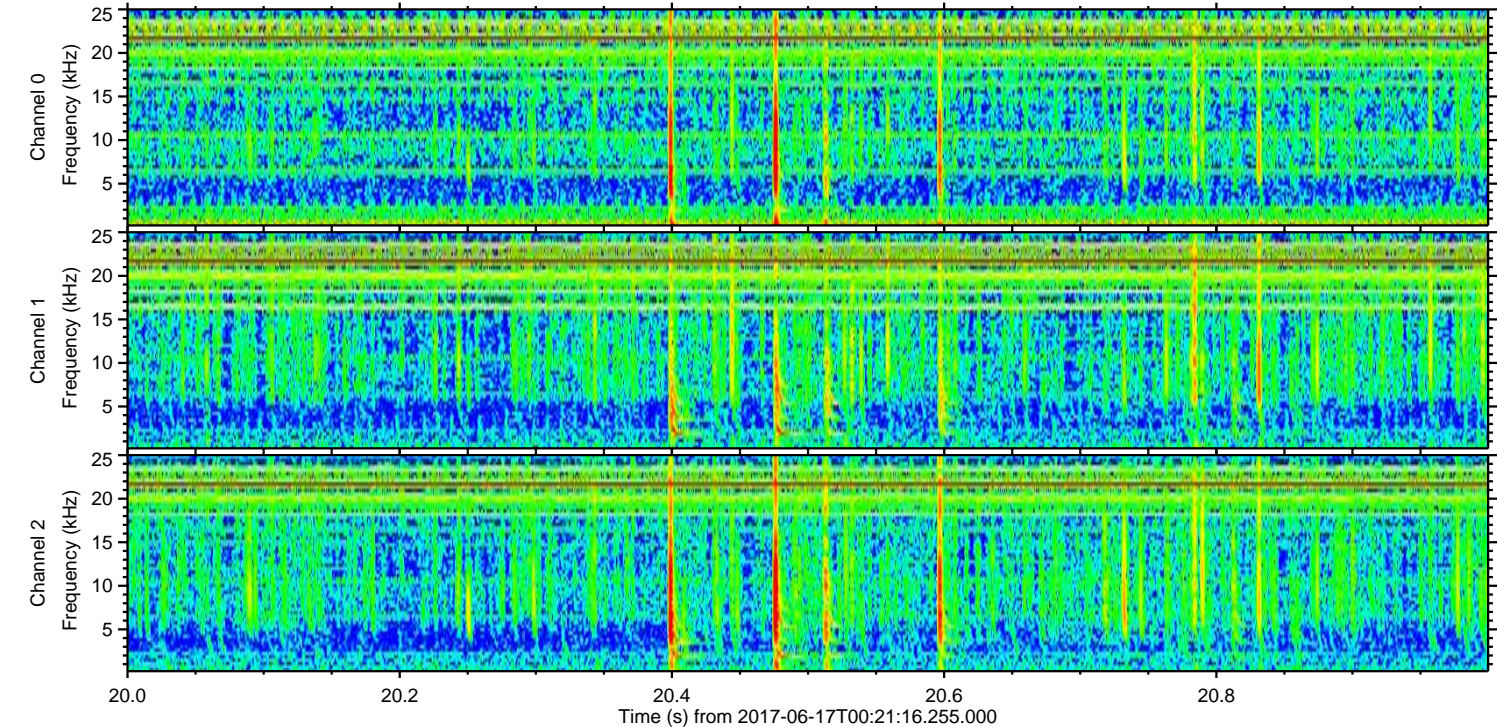
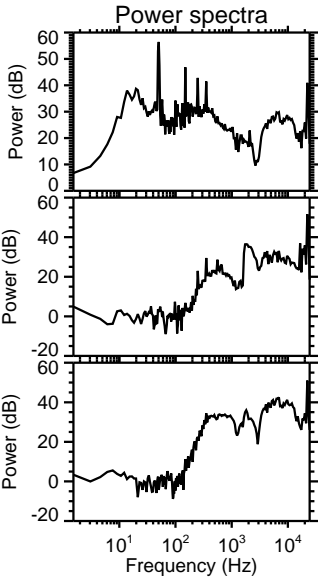
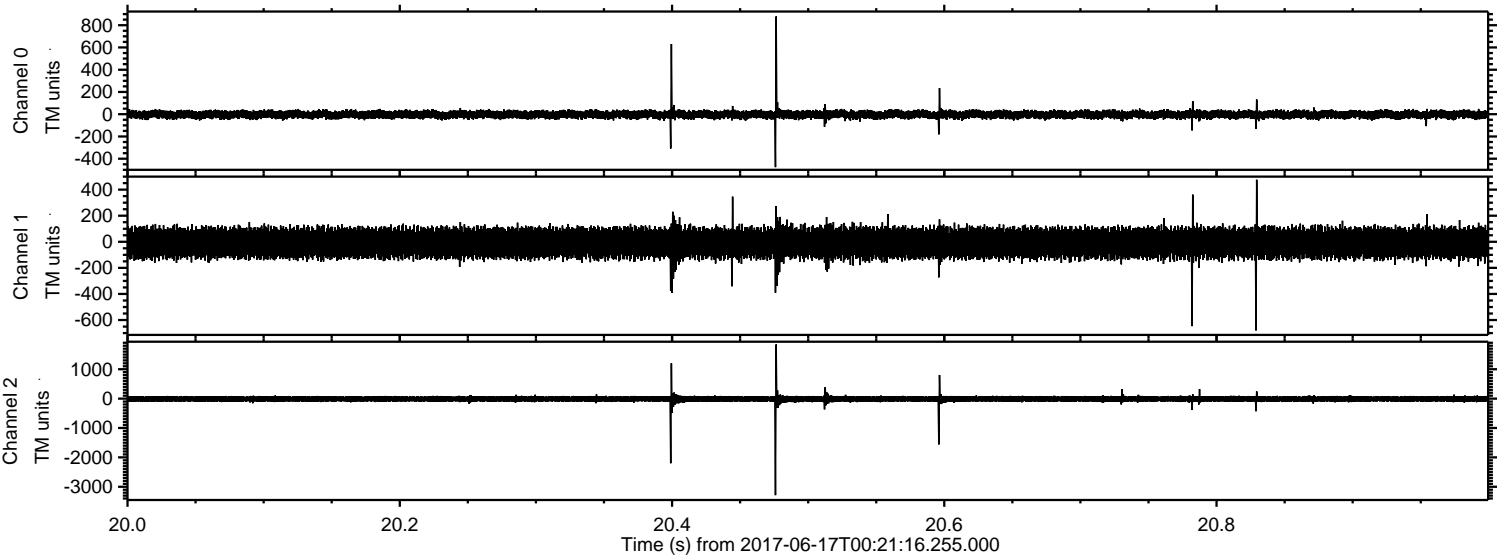

Power spectra

Channel 0
mn: -476
mx: 879
 μ : -3.1
 σ : 20.8

Channel 1
mn: -680
mx: 476
 μ : -9.3
 σ : 63.5

Channel 2
mn: -3286
mx: 1844
 μ : -11.6
 σ : 61.9

ELMAVAN 3D WAVEFORMS (Measured data sampled at 50 kHz) 51000 packets of 144 samples from 2017-06-17T00:21:16.255.000. Part 115/147

