

ELMAVAN 3D WAVEFORMS (Measured data sampled at 50 kHz) 51000 packets of 144 samples from 2017-06-17T00:06:15.653.000.

Processed Sat Jun 17 02:13:50 2017 by ELM ver.2012-10-06 from 001__elm20170617_000614__dat00.bin

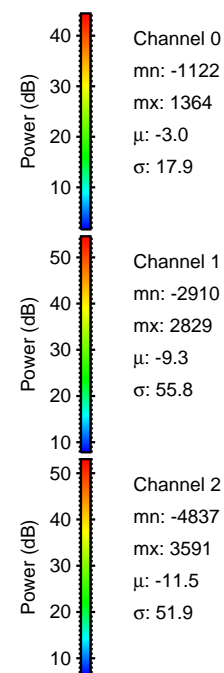
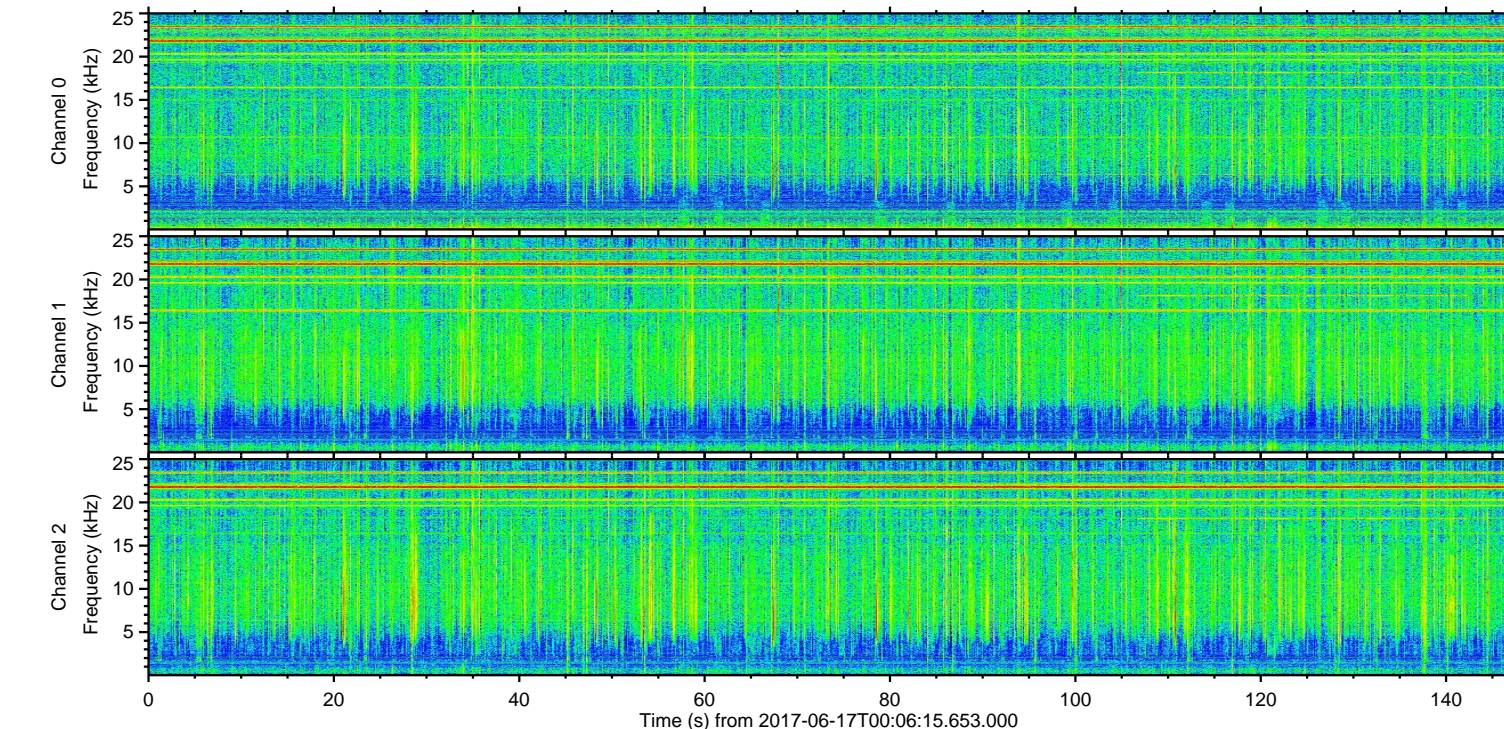
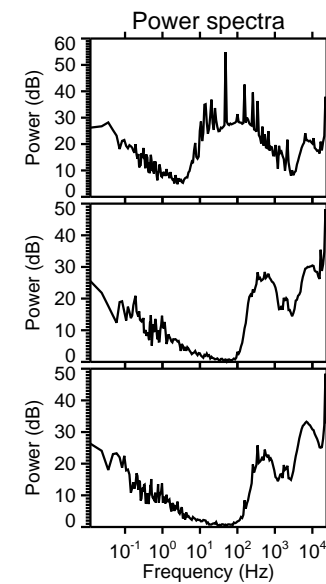
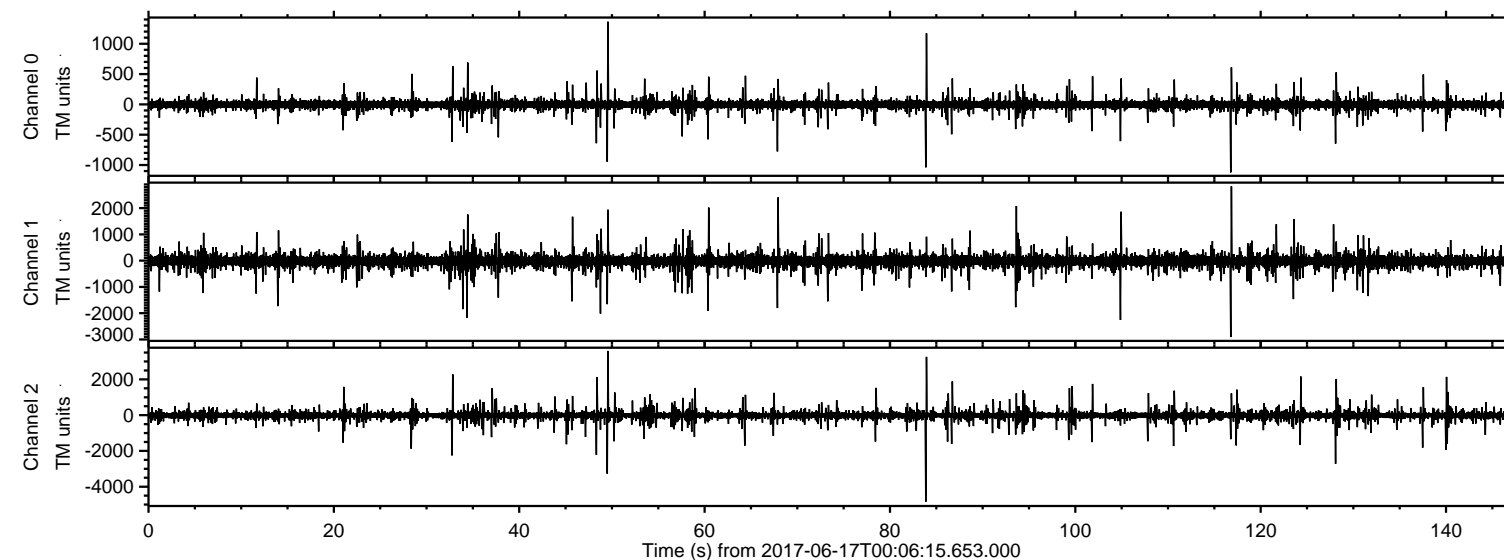

ELMAVAN 3D WAVEFORMS (Measured data sampled at 50 kHz) 51000 packets of 144 samples from 2017-06-17T00:06:15.653.000. Part 84/147

Processed Sat Jun 17 02:13:56 2017 by ELM ver.2012-10-06 from 001__elm20170617_000614__dat00.bin

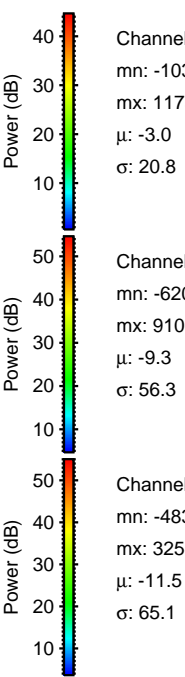
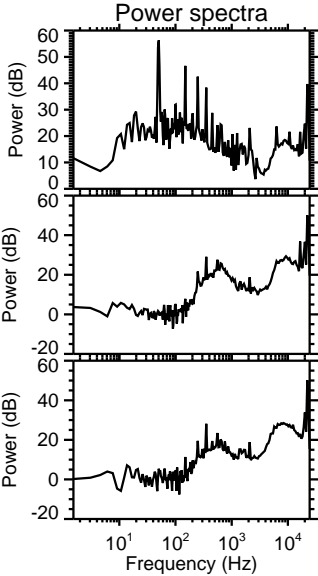
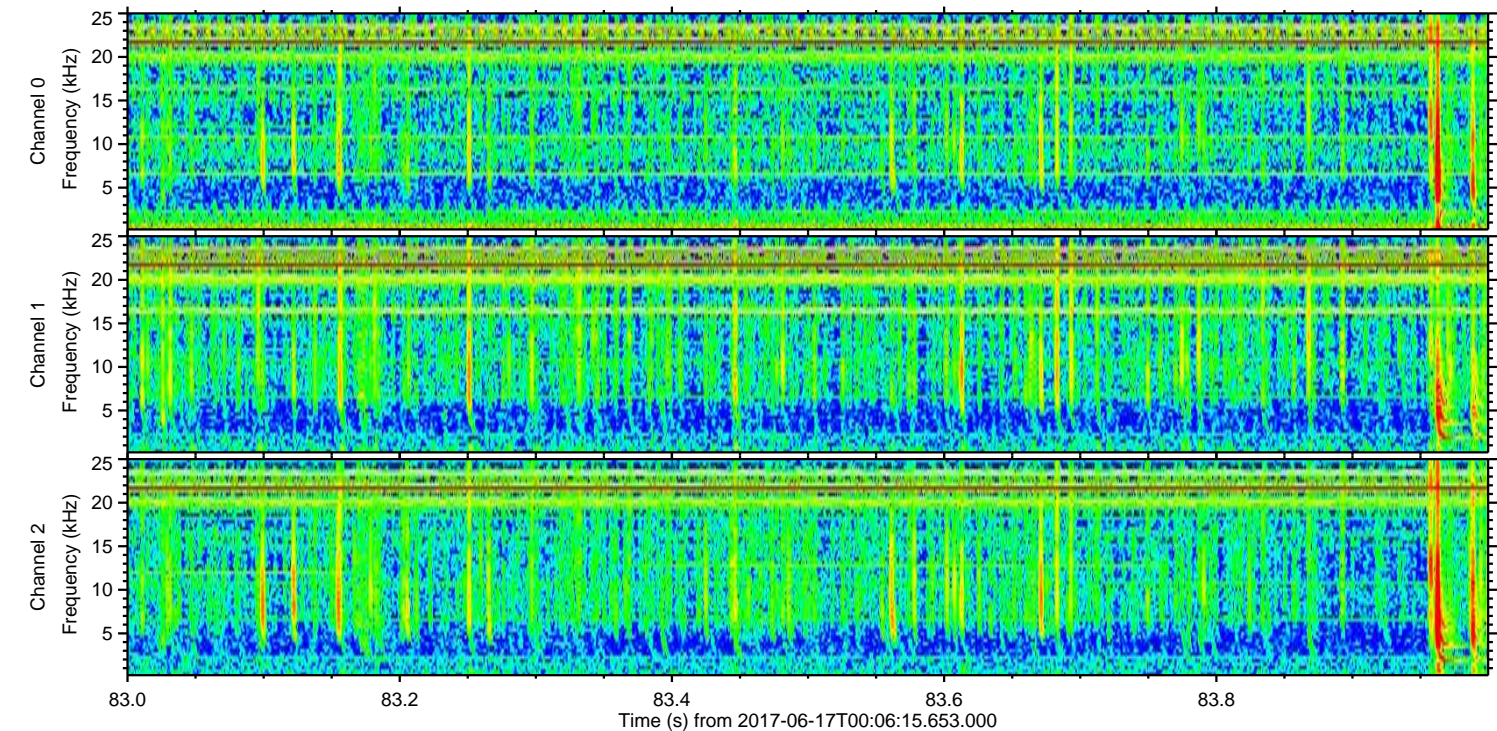
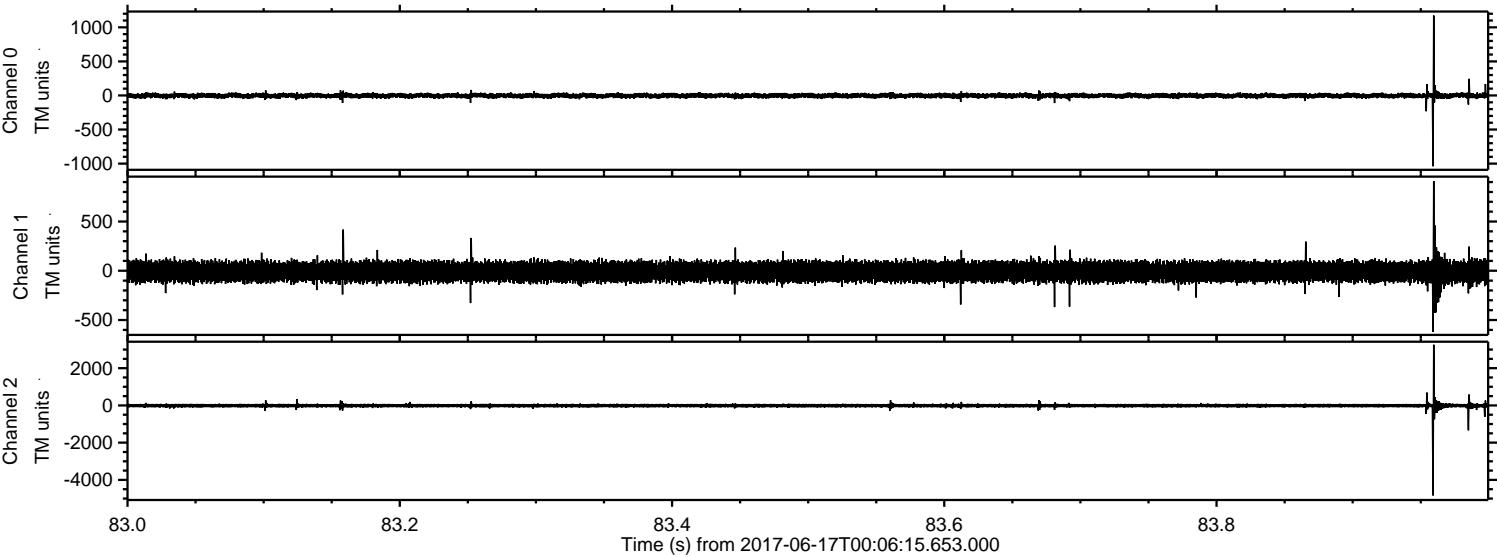

Processed Sat Jun 17 02:13:57 2017 by ELM ver.2012-10-06 from 001__elm20170617_000614__dat00.bin

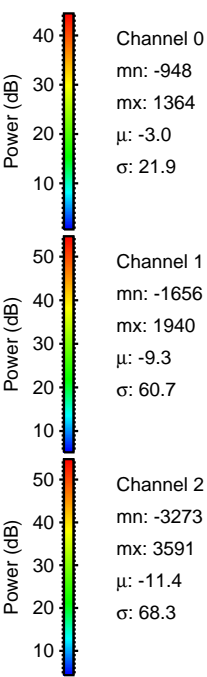
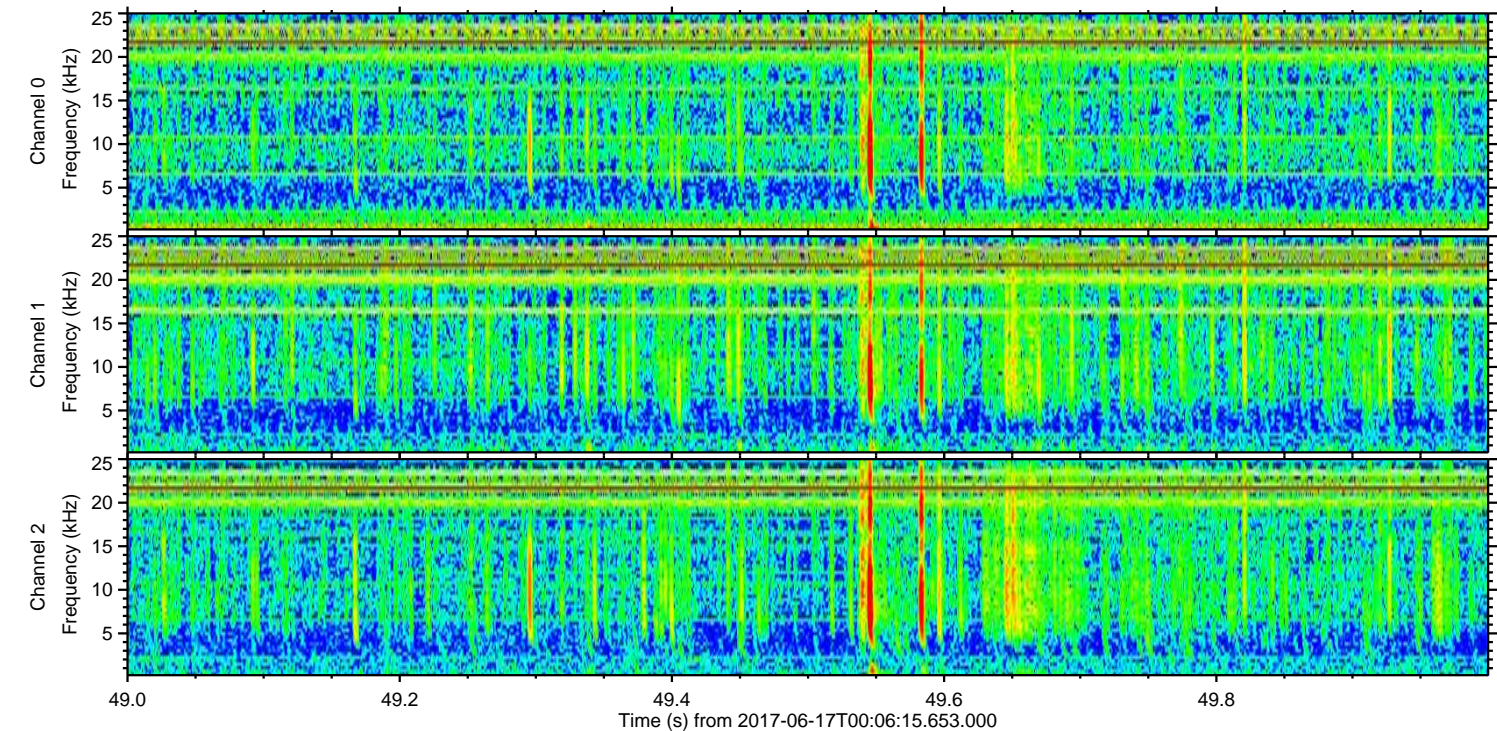
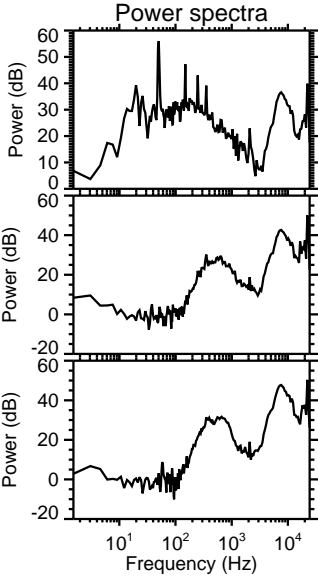
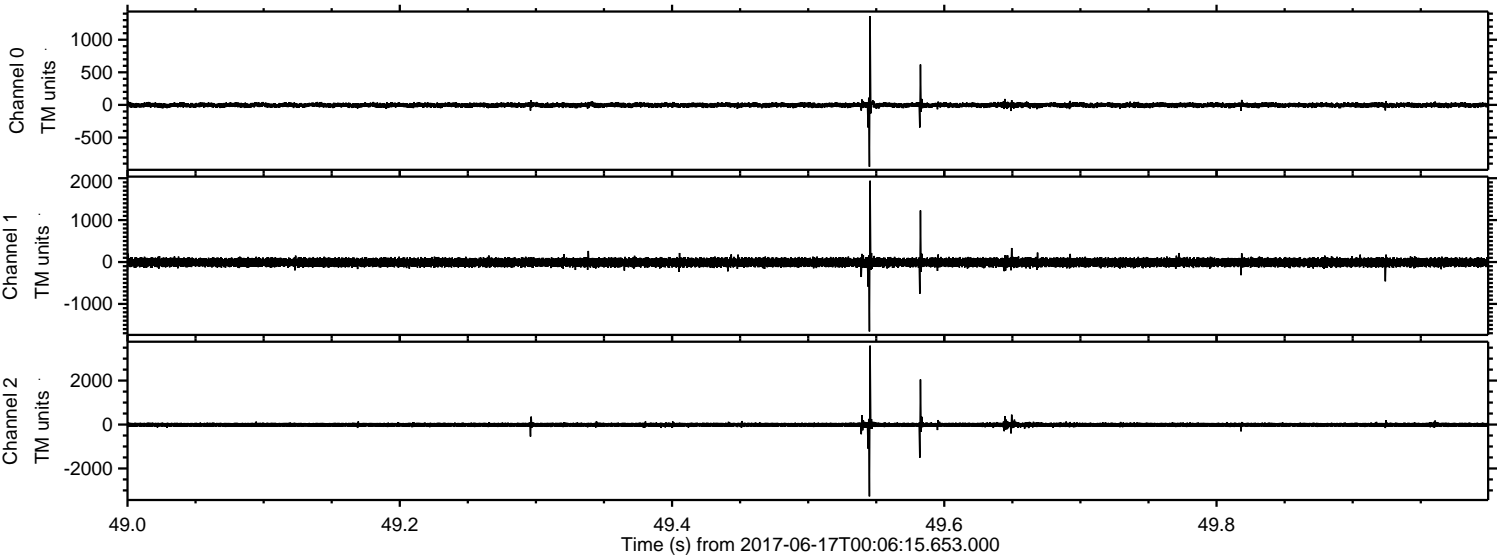

ELMAVAN 3D WAVEFORMS (Measured data sampled at 50 kHz) 51000 packets of 144 samples from 2017-06-17T00:06:15.653.000. Part 117/147

Processed Sat Jun 17 02:13:57 2017 by ELM ver.2012-10-06 from 001__elm20170617_000614__dat00.bin

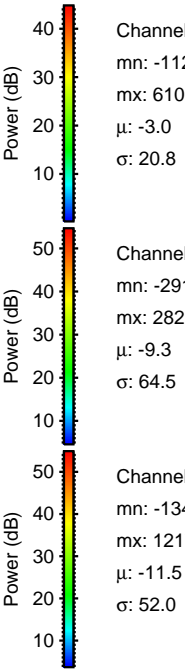
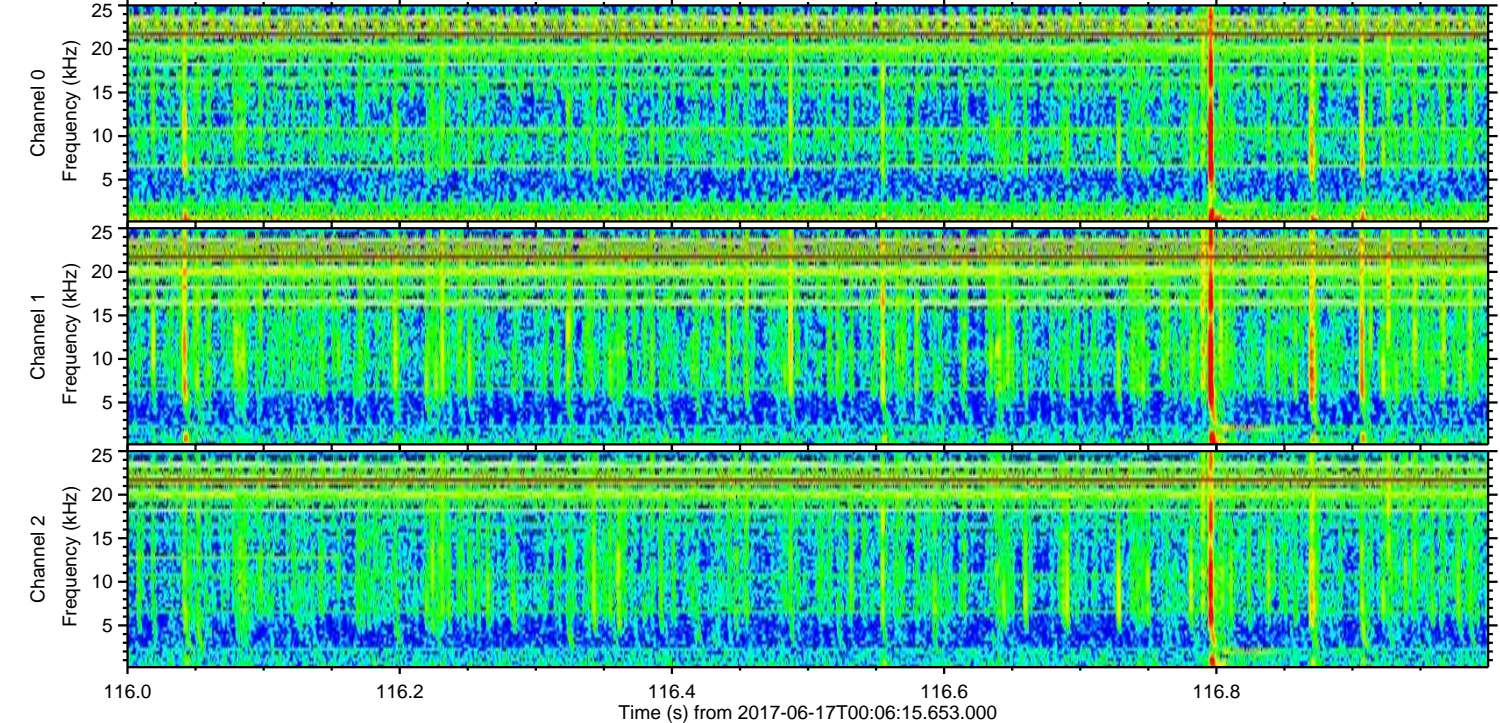
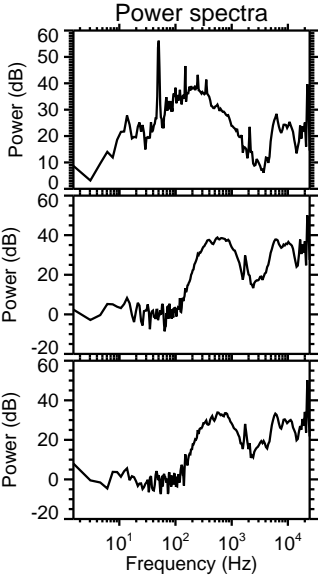
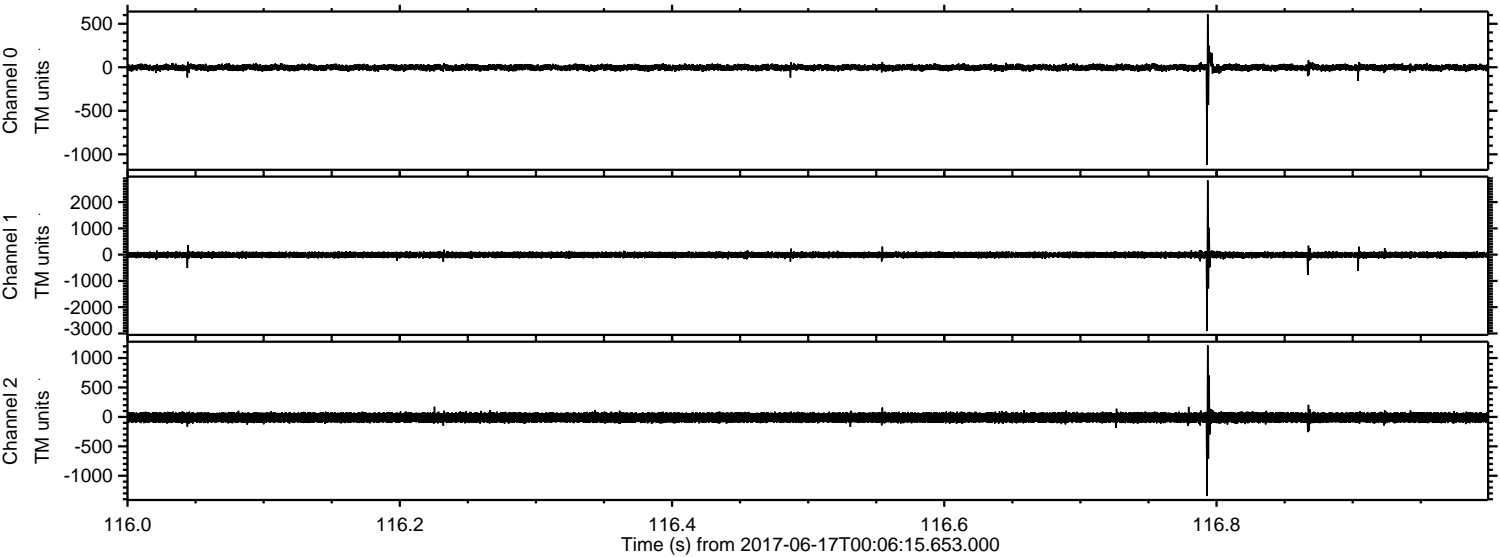

ELMAVAN 3D WAVEFORMS (Measured data sampled at 50 kHz) 51000 packets of 144 samples from 2017-06-17T00:06:15.653.000. Part 129/147

Processed Sat Jun 17 02:13:58 2017 by ELM ver.2012-10-06 from 001__elm20170617_000614__dat00.bin

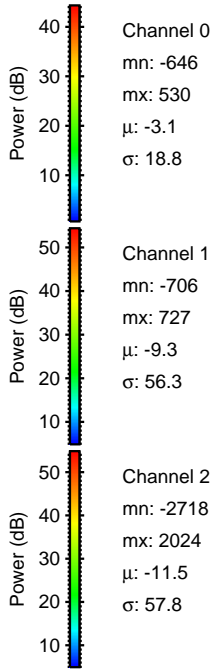
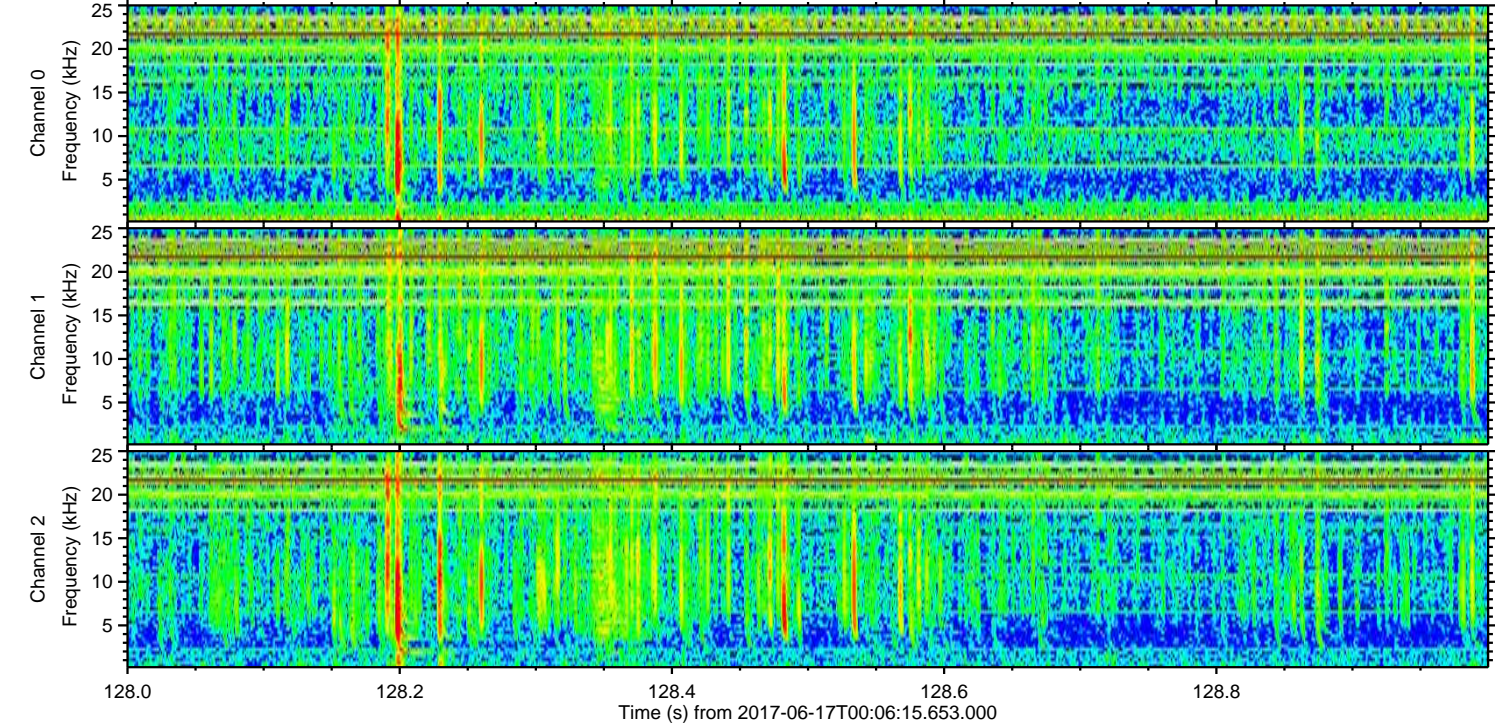
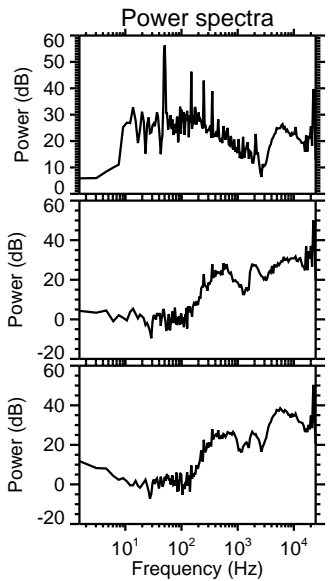
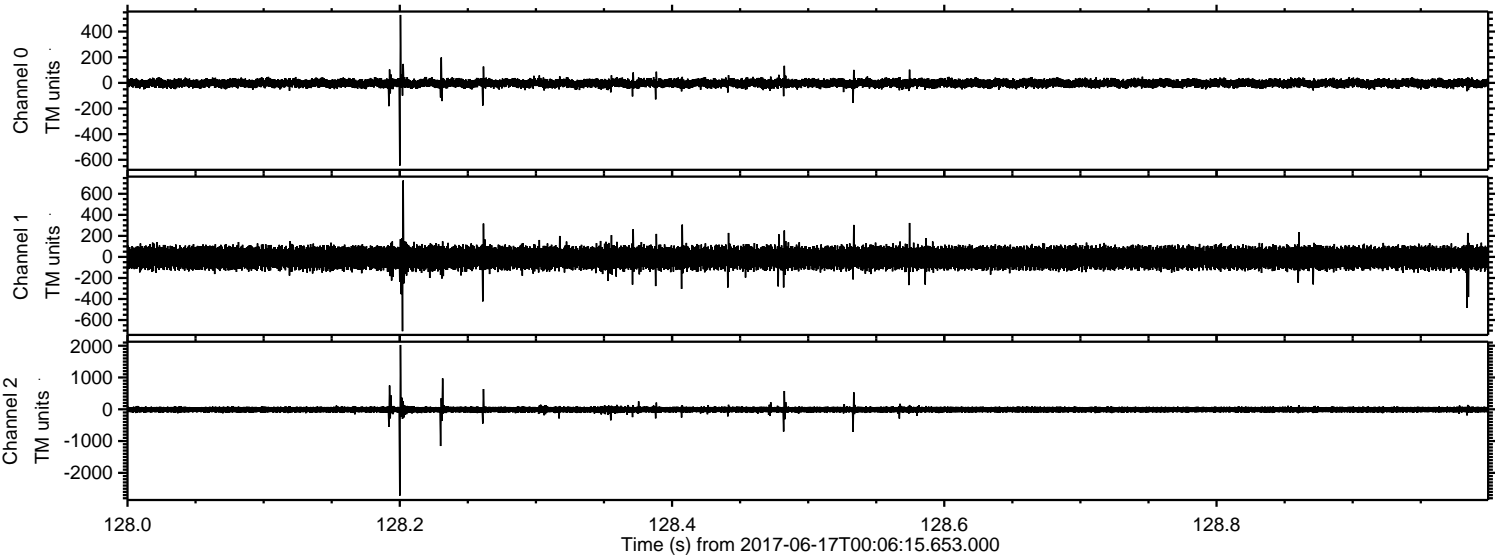

ELMAVAN 3D WAVEFORMS (Measured data sampled at 50 kHz) 51000 packets of 144 samples from 2017-06-17T00:06:15.653.000. Part 68/147

Processed Sat Jun 17 02:13:59 2017 by ELM ver.2012-10-06 from 001__elm20170617_000614__dat00.bin

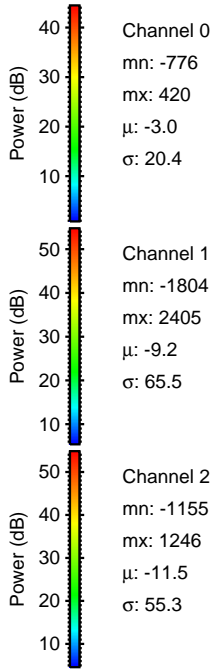
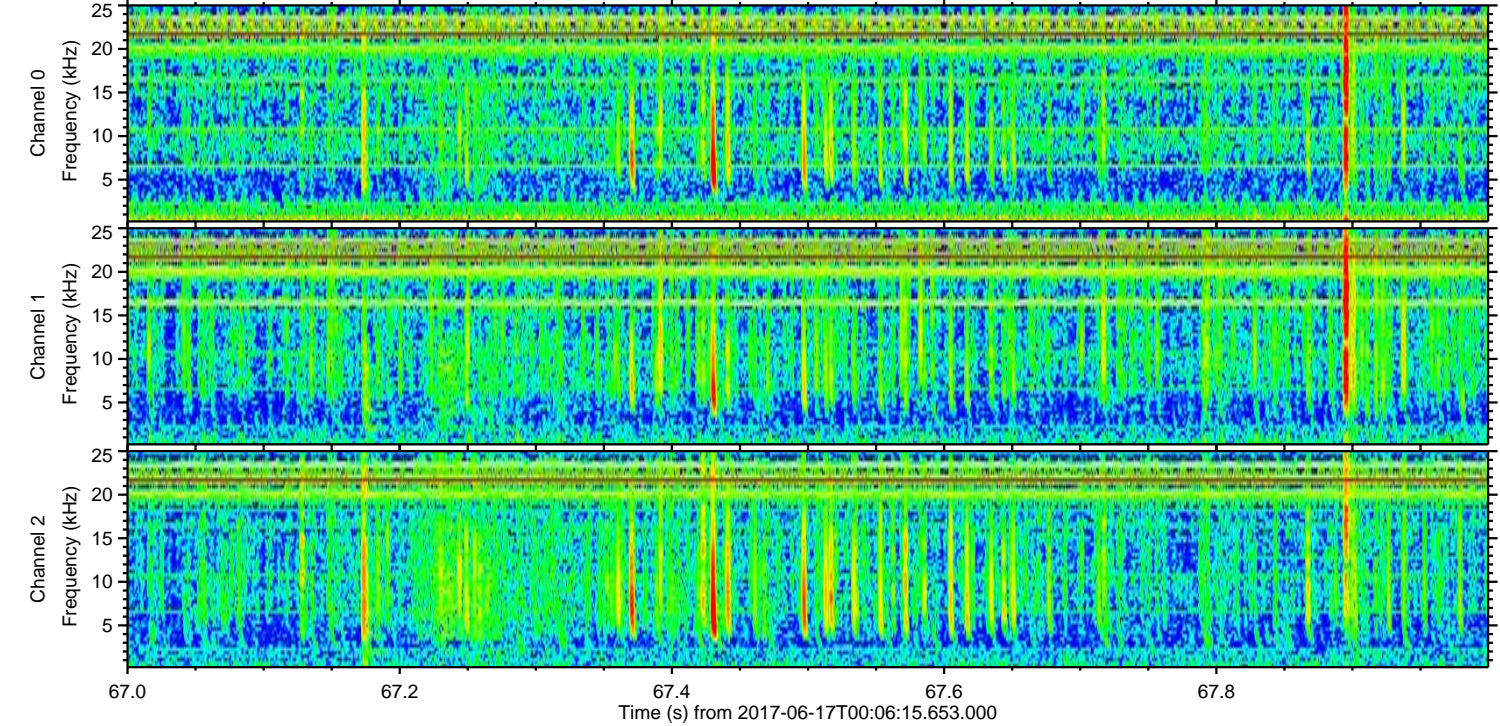
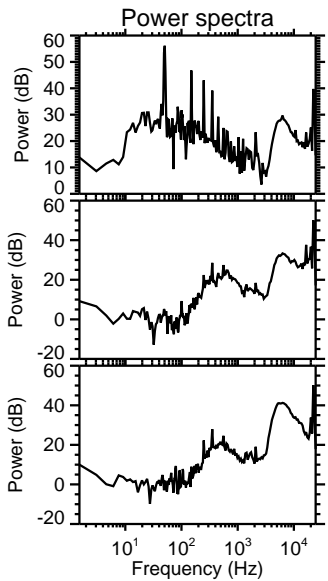
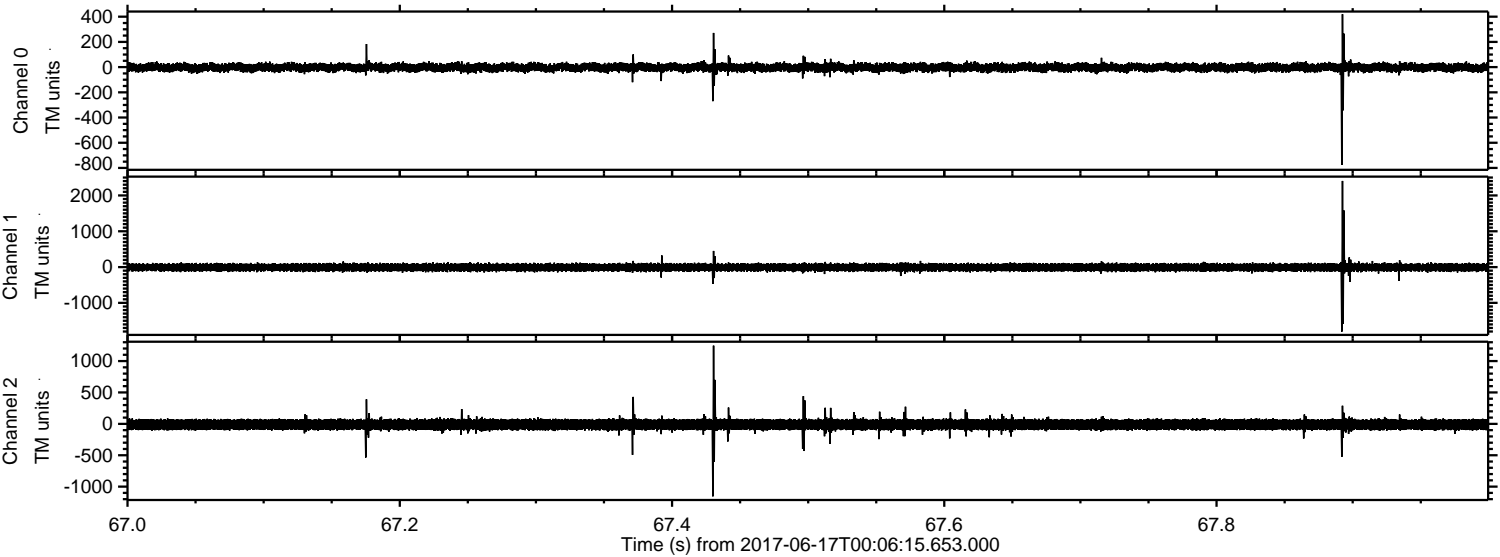

ELMAVAN 3D WAVEFORMS (Measured data sampled at 50 kHz) 51000 packets of 144 samples from 2017-06-17T00:06:15.653.000. Part 33/147

Processed Sat Jun 17 02:13:59 2017 by ELM ver.2012-10-06 from 001__elm20170617_000614__dat00.bin

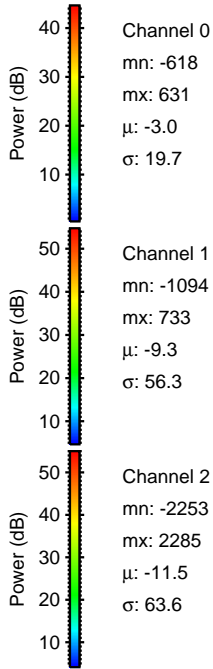
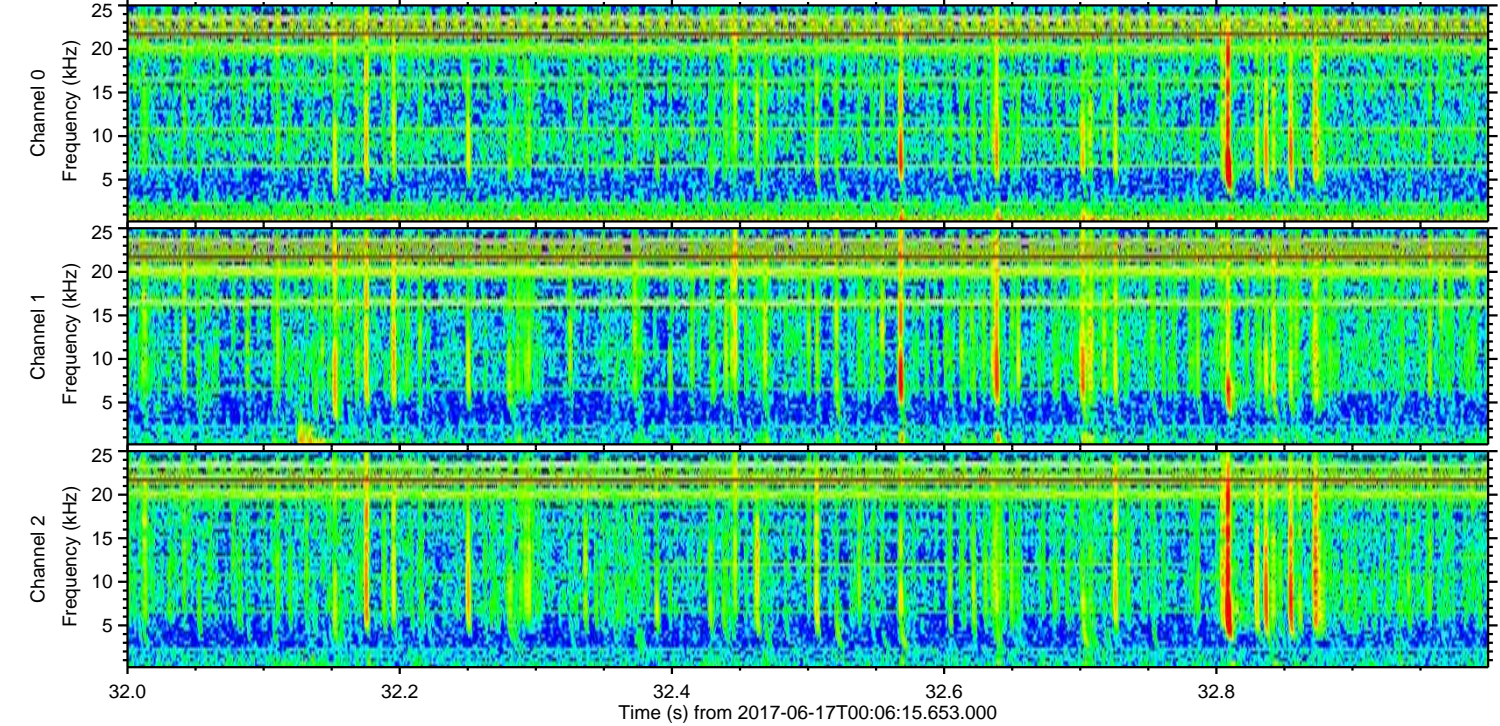
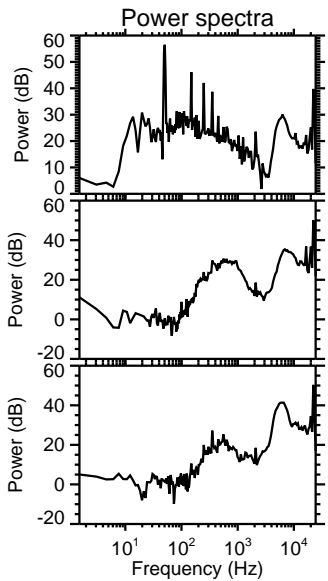
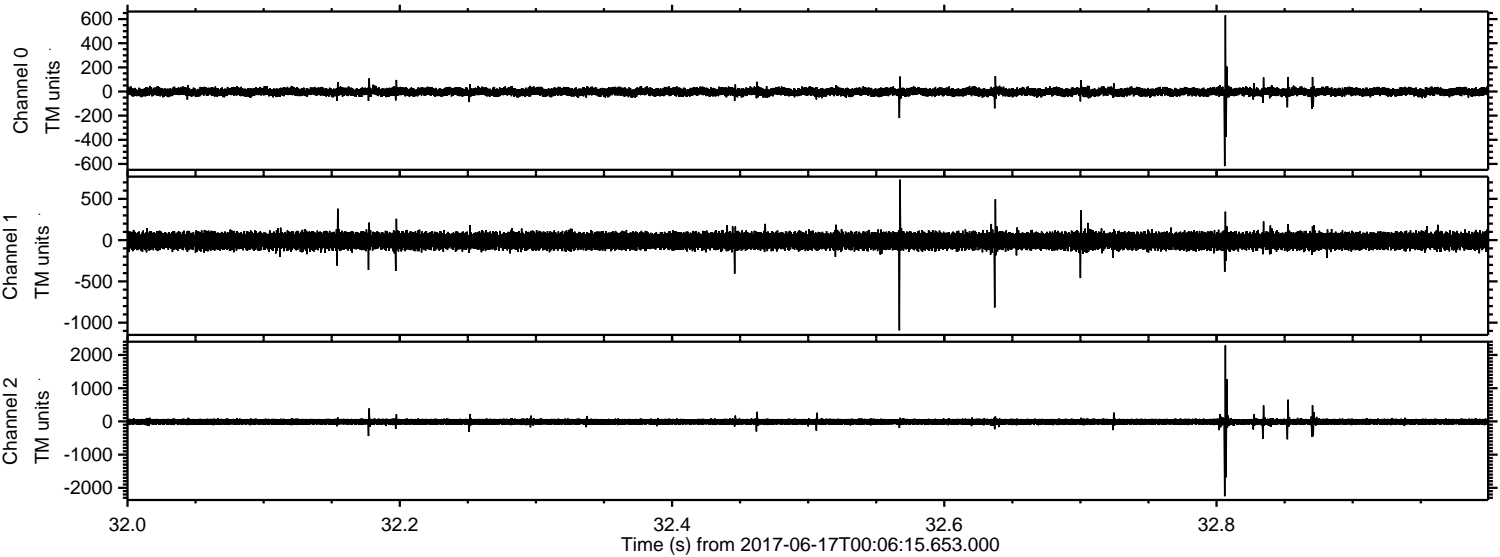

Processed Sat Jun 17 02:14:00 2017 by ELM ver.2012-10-06 from 001__elm20170617_000614__dat00.bin

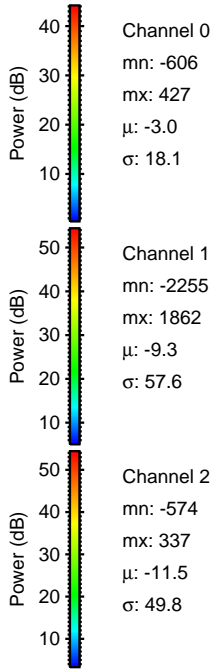
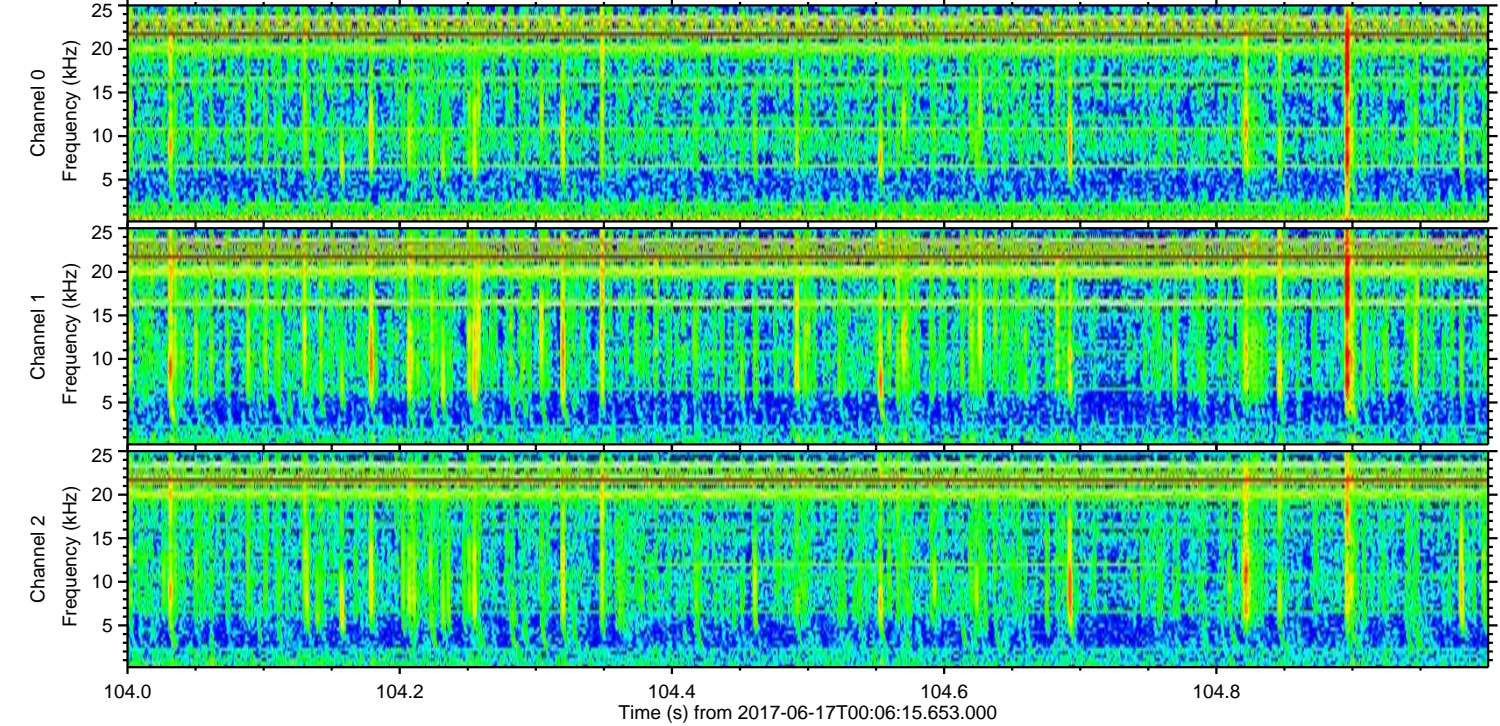
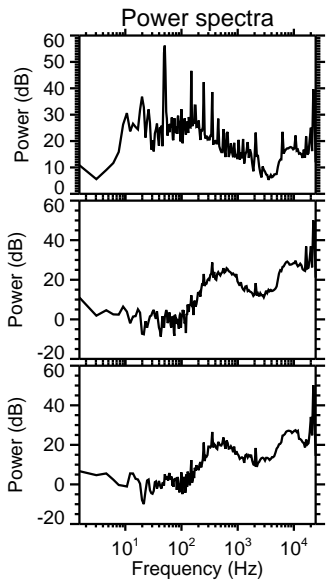
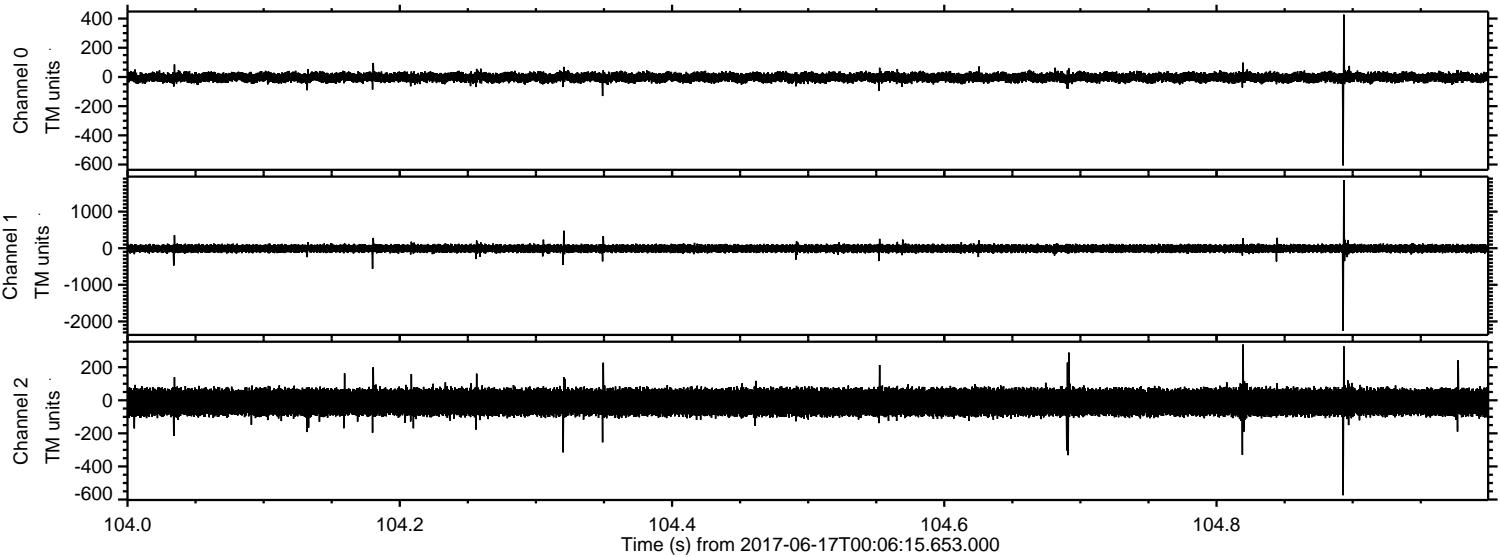

Channel 0
mn: -606
mx: 427
 μ : -3.0
 σ : 18.1

Channel 1
mn: -2255
mx: 1862
 μ : -9.3
 σ : 57.6

Channel 2
mn: -574
mx: 337
 μ : -11.5
 σ : 49.8

Processed Sat Jun 17 02:14:01 2017 by ELM ver.2012-10-06 from 001__elm20170617_000614__dat00.bin

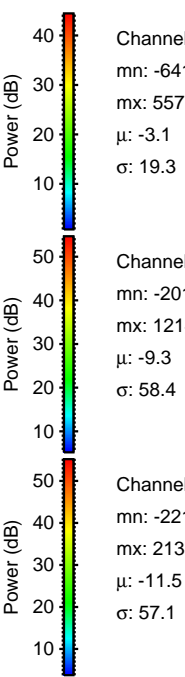
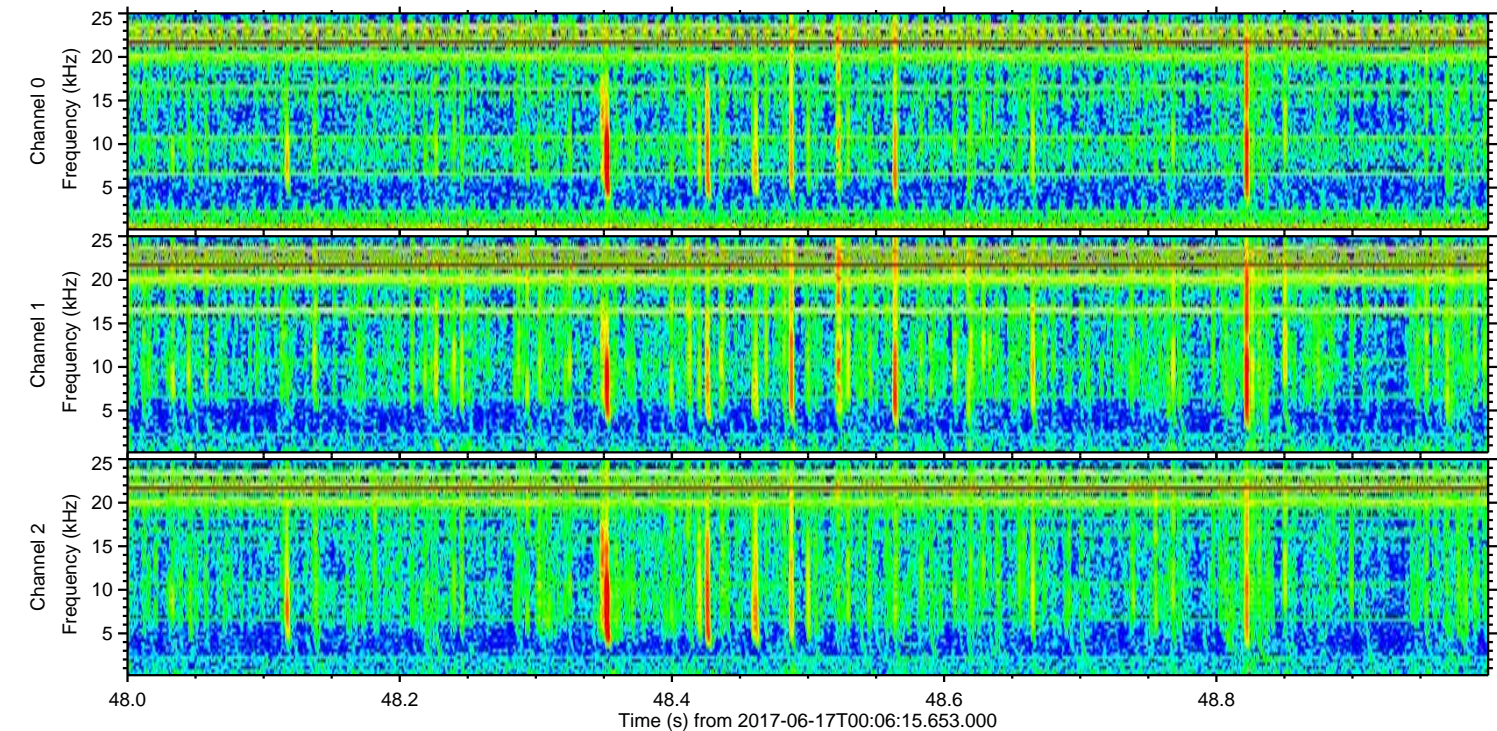
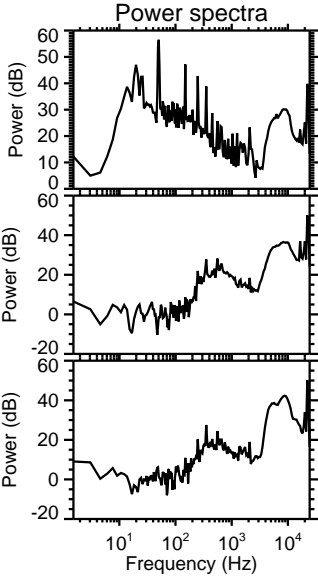
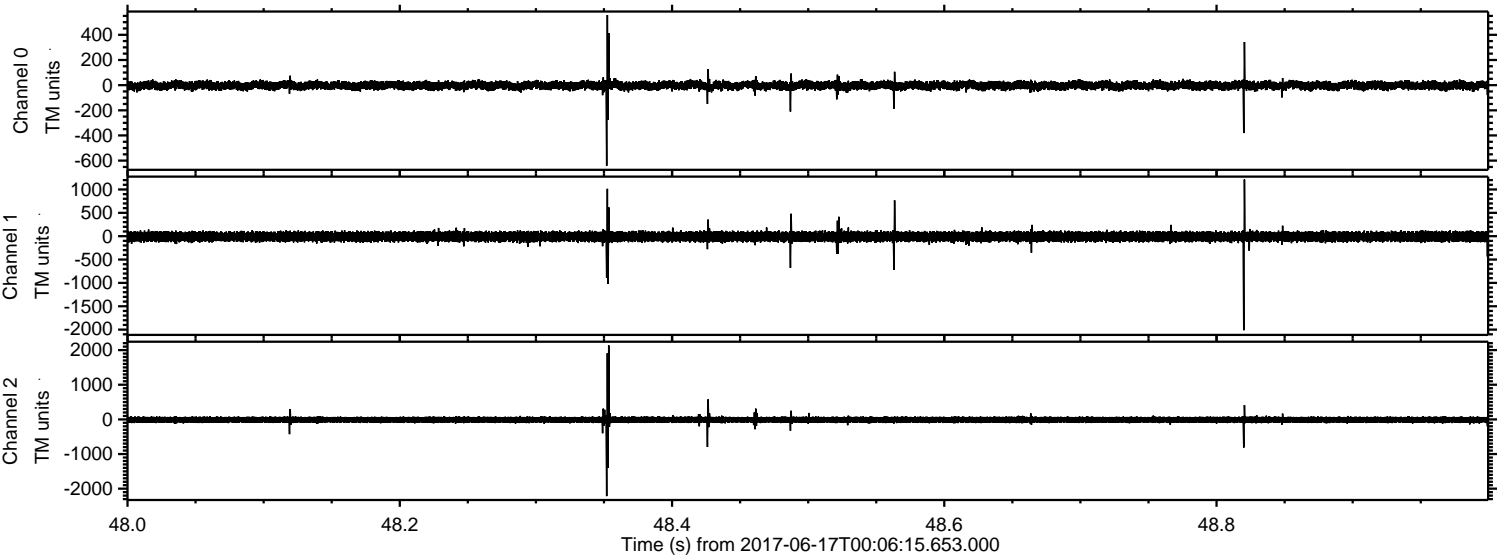

Processed Sat Jun 17 02:14:01 2017 by ELM ver.2012-10-06 from 001__elm20170617_000614__dat00.bin

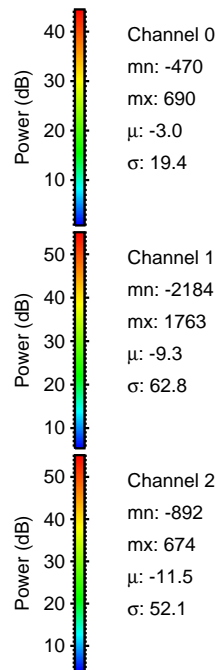
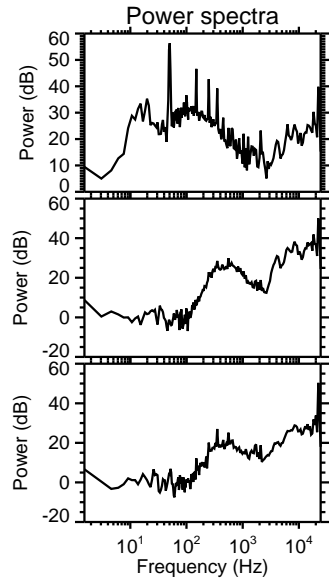
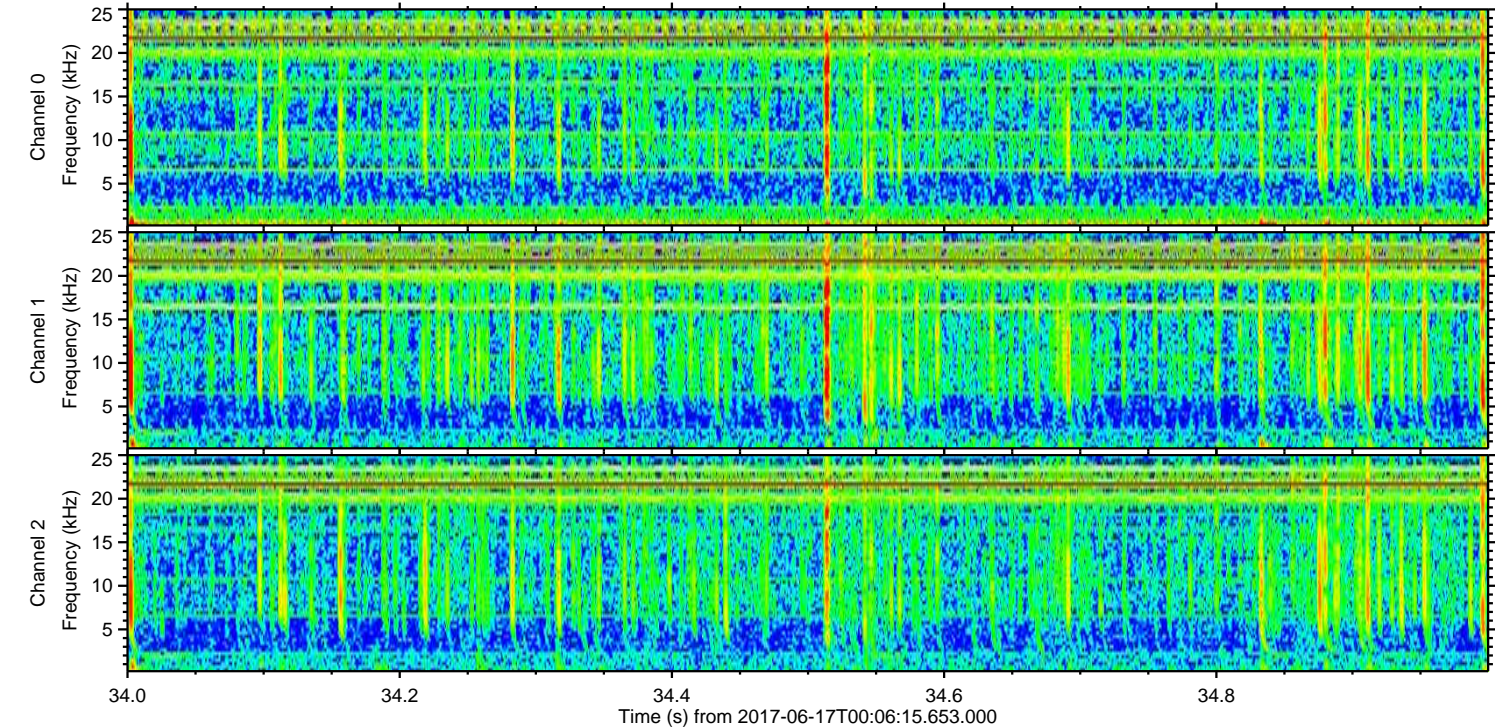
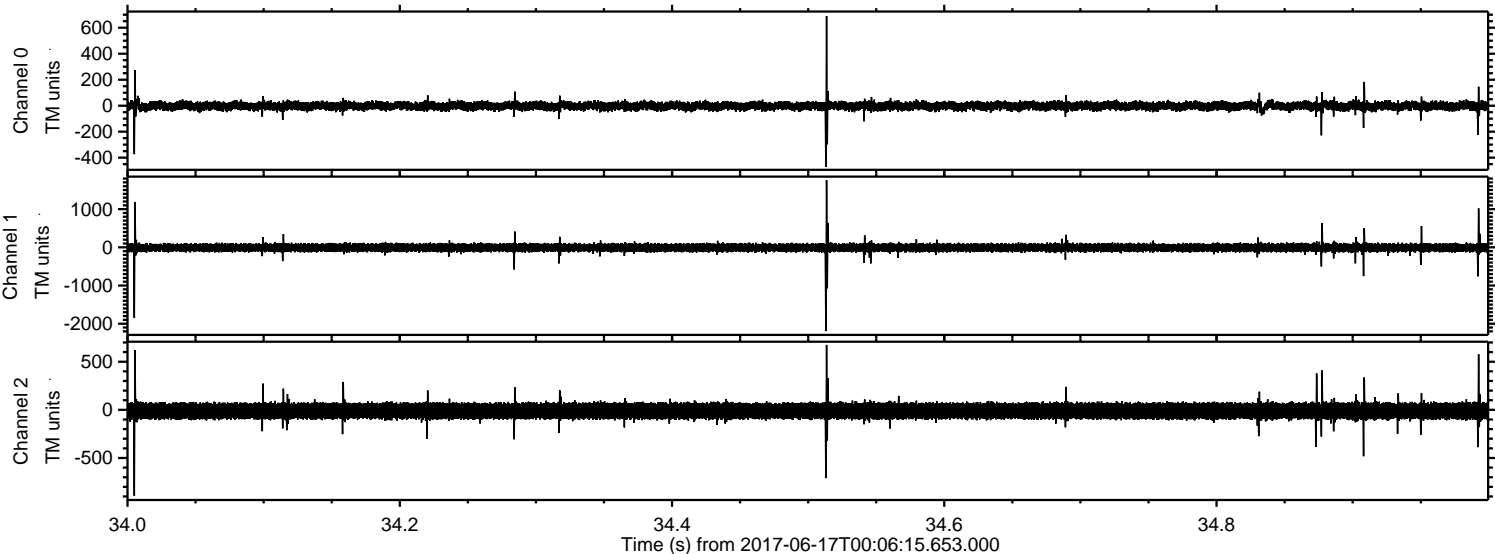

Processed Sat Jun 17 02:14:02 2017 by ELM ver.2012-10-06 from 001__elm20170617_000614__dat00.bin

