

ELMAVAN 3D WAVEFORMS (Measured data sampled at 50 kHz) 51000 packets of 144 samples from 2017-06-10T02:15:01.862.999.

Processed Sat Jun 10 04:22:36 2017 by ELM ver.2012-10-06 from 001__elm20170610_021500__dat00.bin

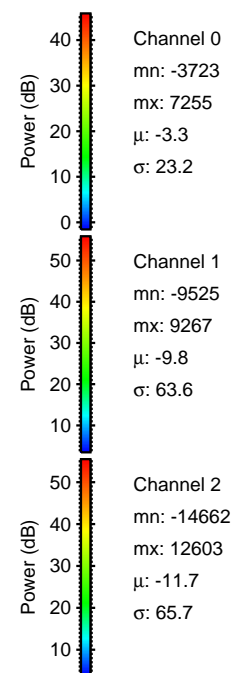

Processed Sat Jun 10 04:22:42 2017 by ELM ver.2012-10-06 from 001__elm20170610_021500__dat00.bin

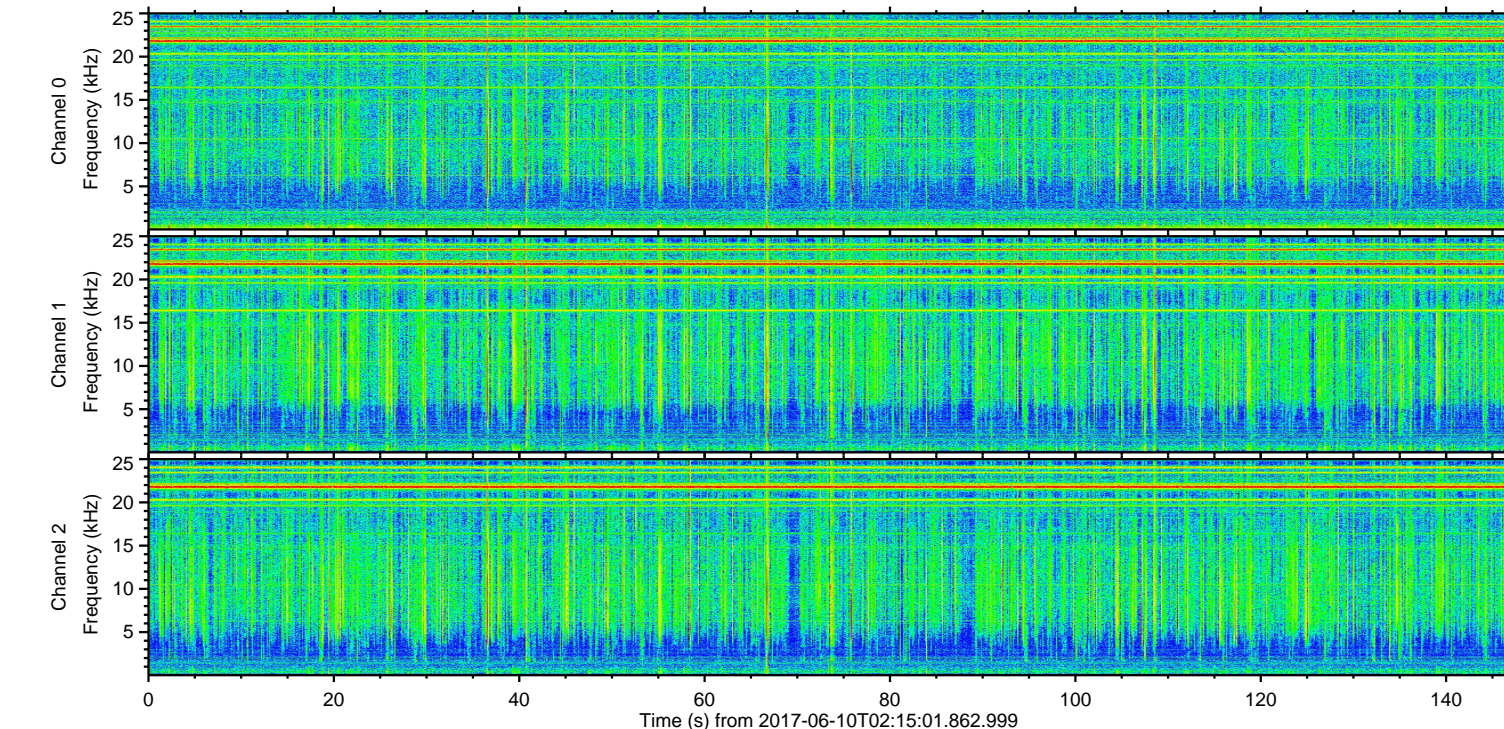
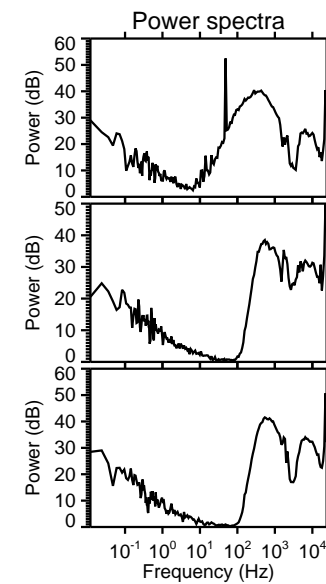
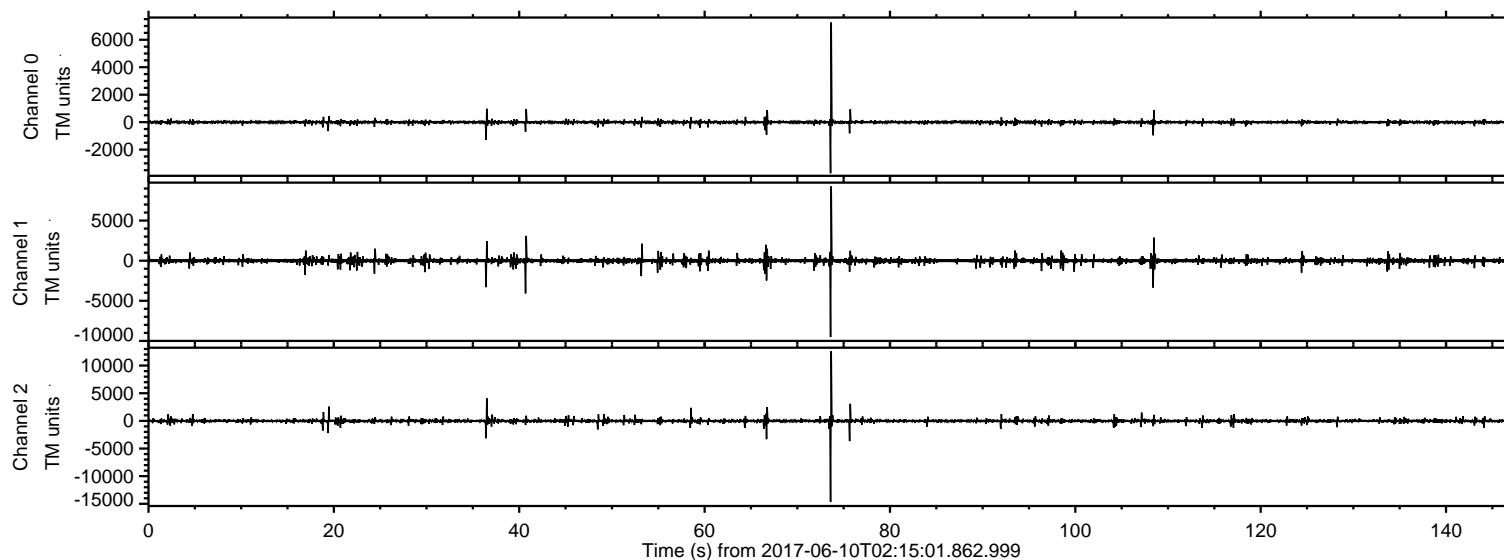
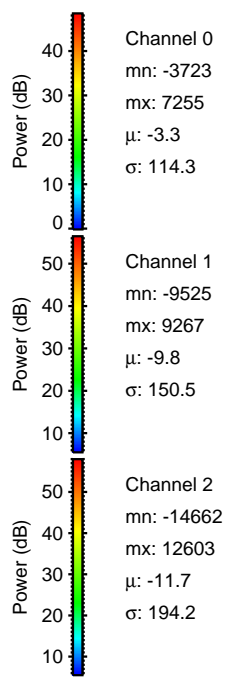
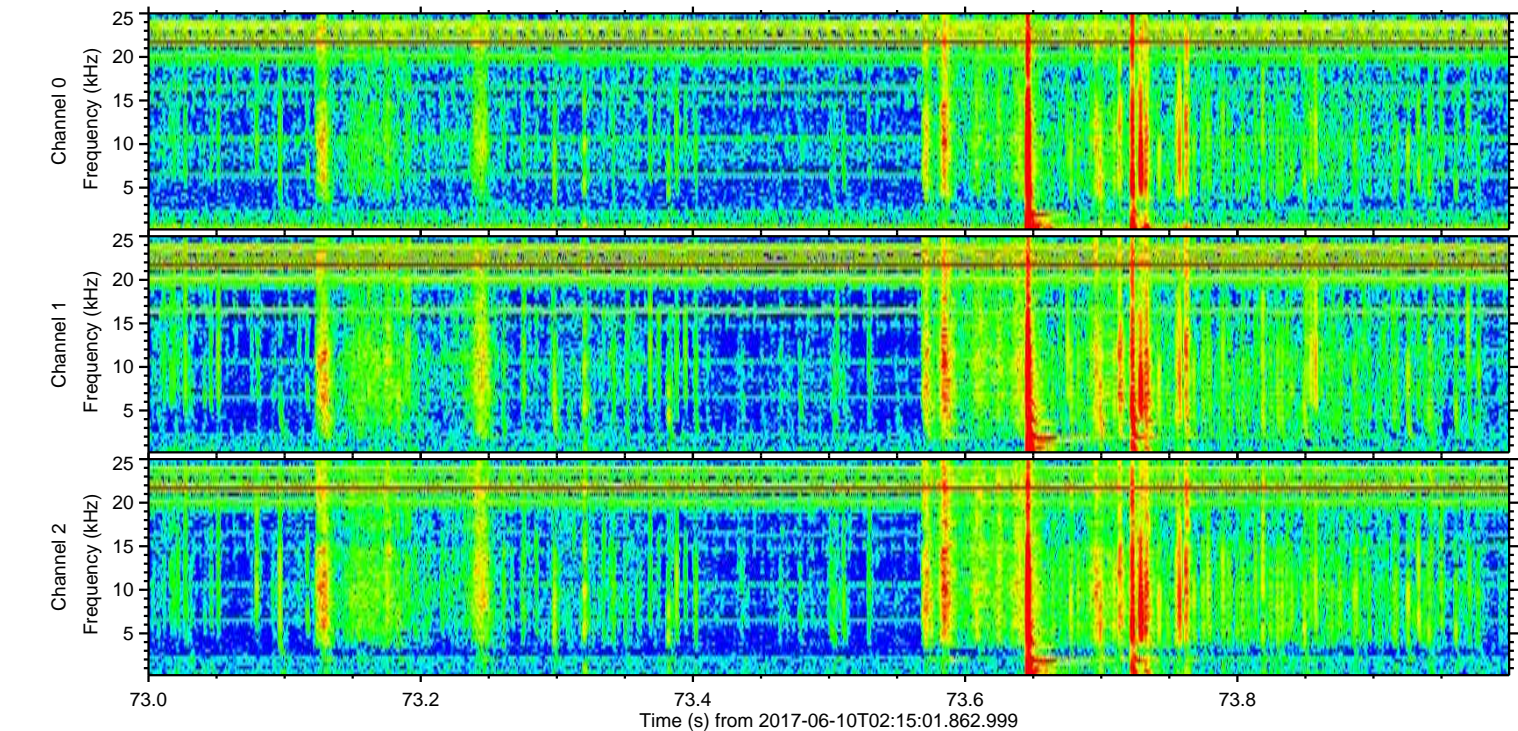
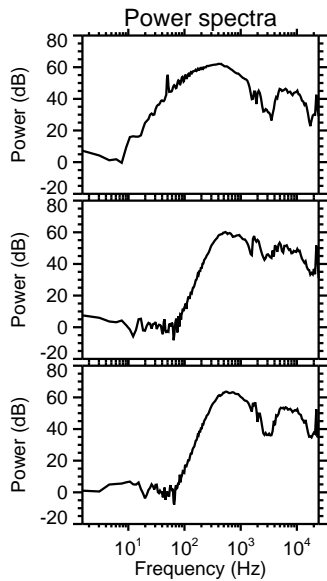
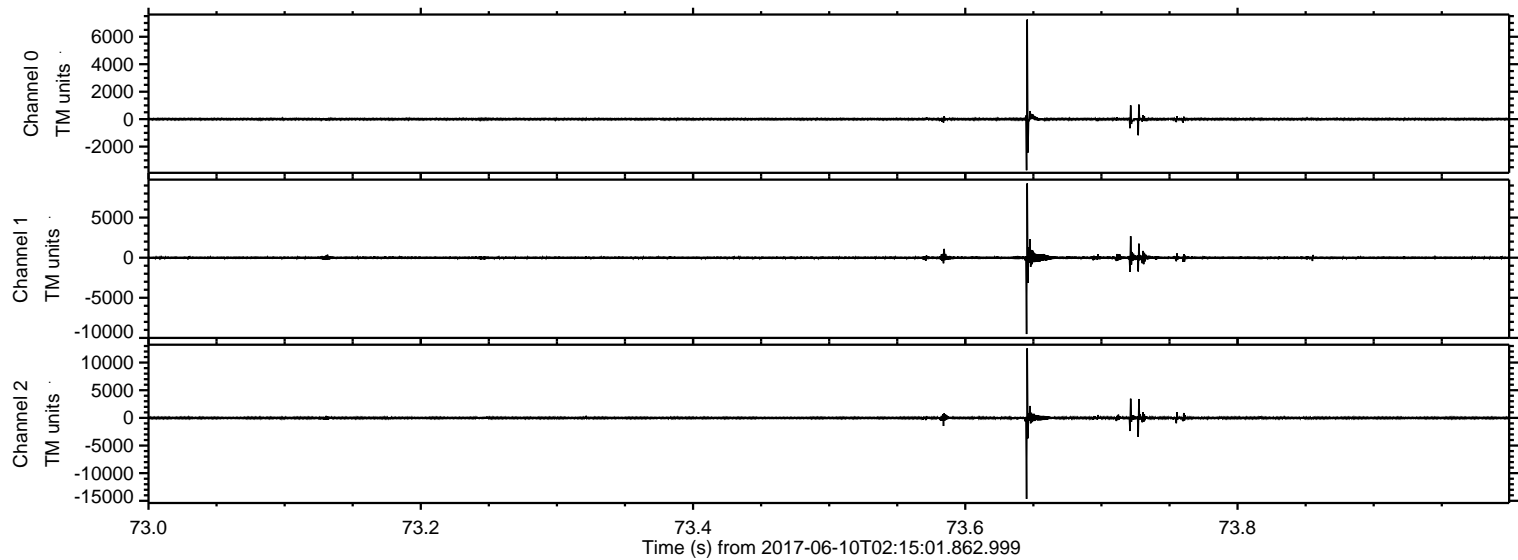

Processed Sat Jun 10 04:22:43 2017 by ELM ver.2012-10-06 from 001__elm20170610_021500__dat00.bin

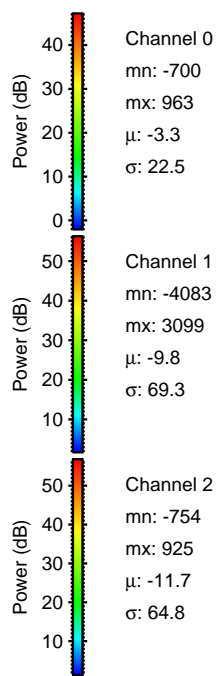
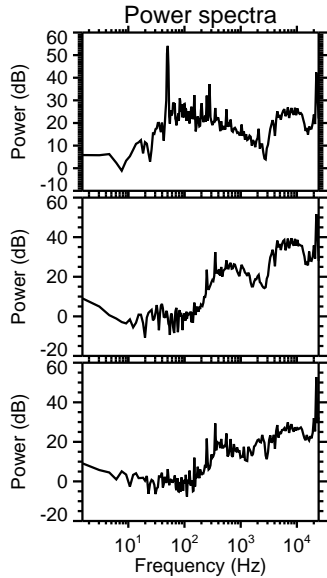
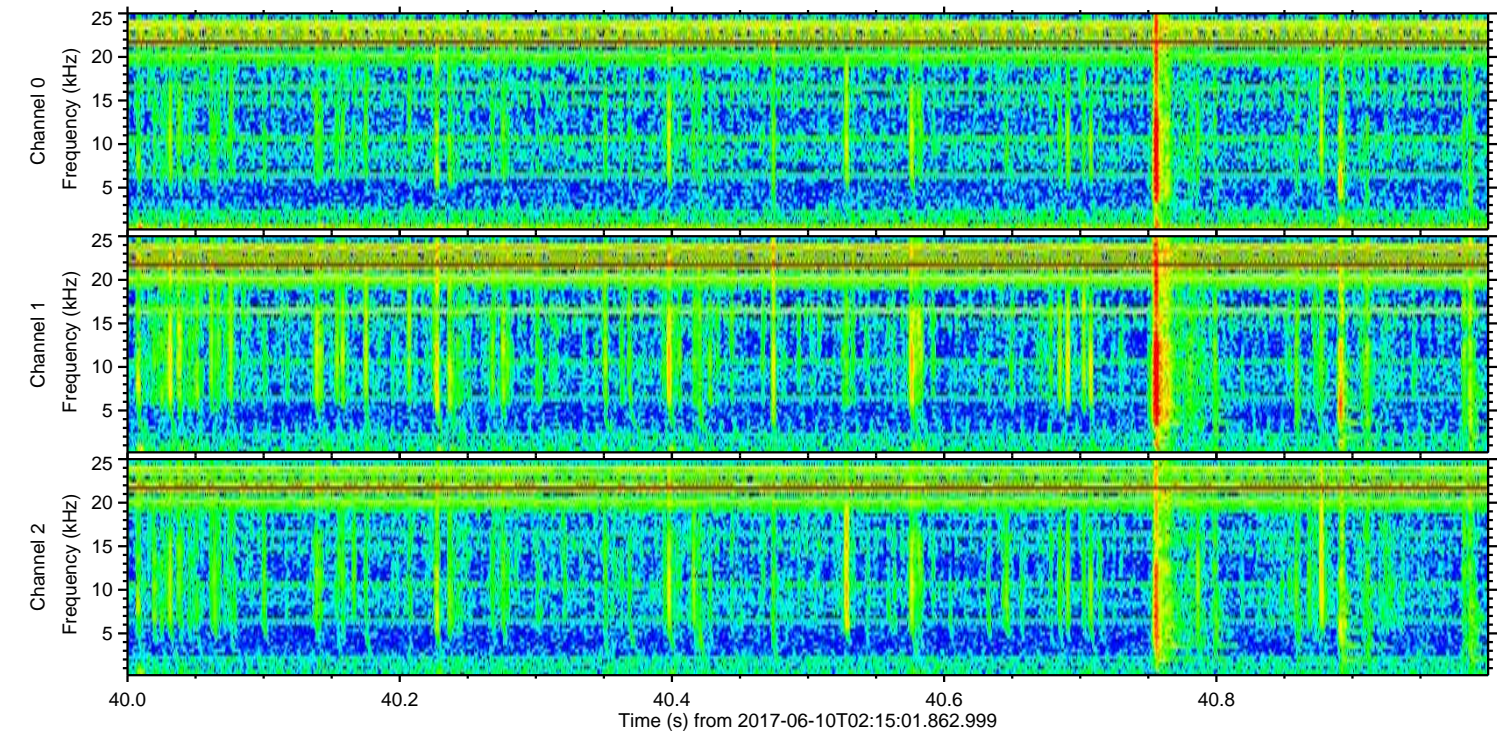
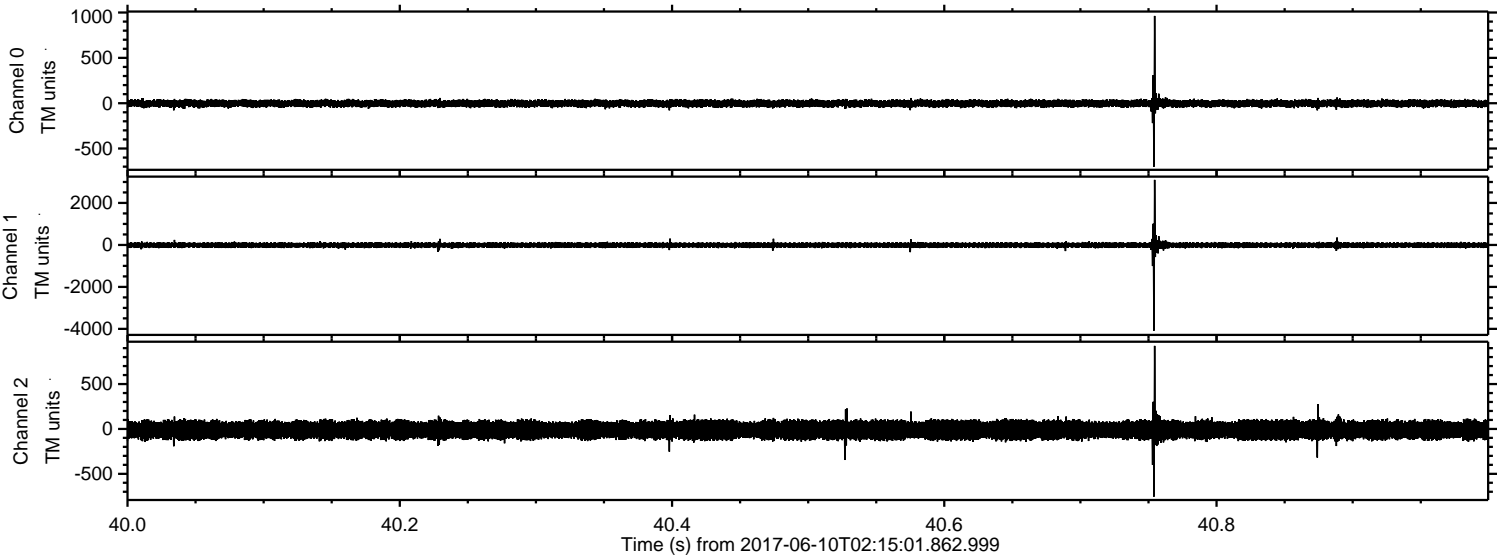

ELMAVAN 3D WAVEFORMS (Measured data sampled at 50 kHz) 51000 packets of 144 samples from 2017-06-10T02:15:01.862.999. Part 37/147

Processed Sat Jun 10 04:22:44 2017 by ELM ver.2012-10-06 from 001__elm20170610_021500__dat00.bin

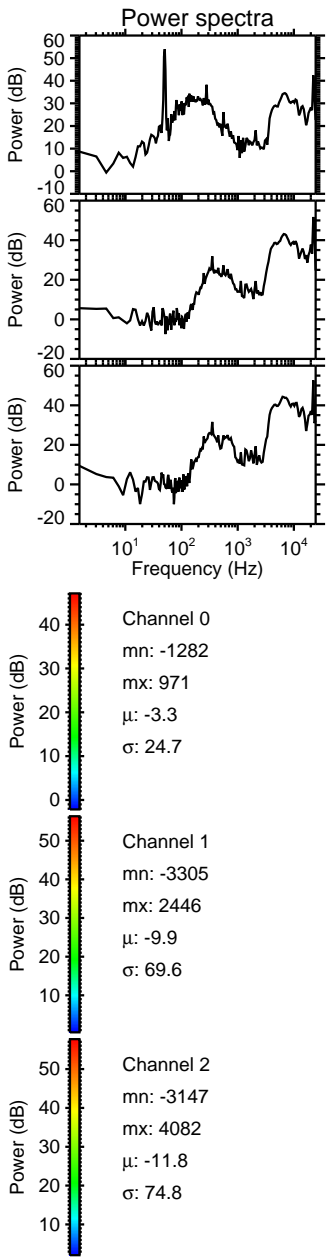
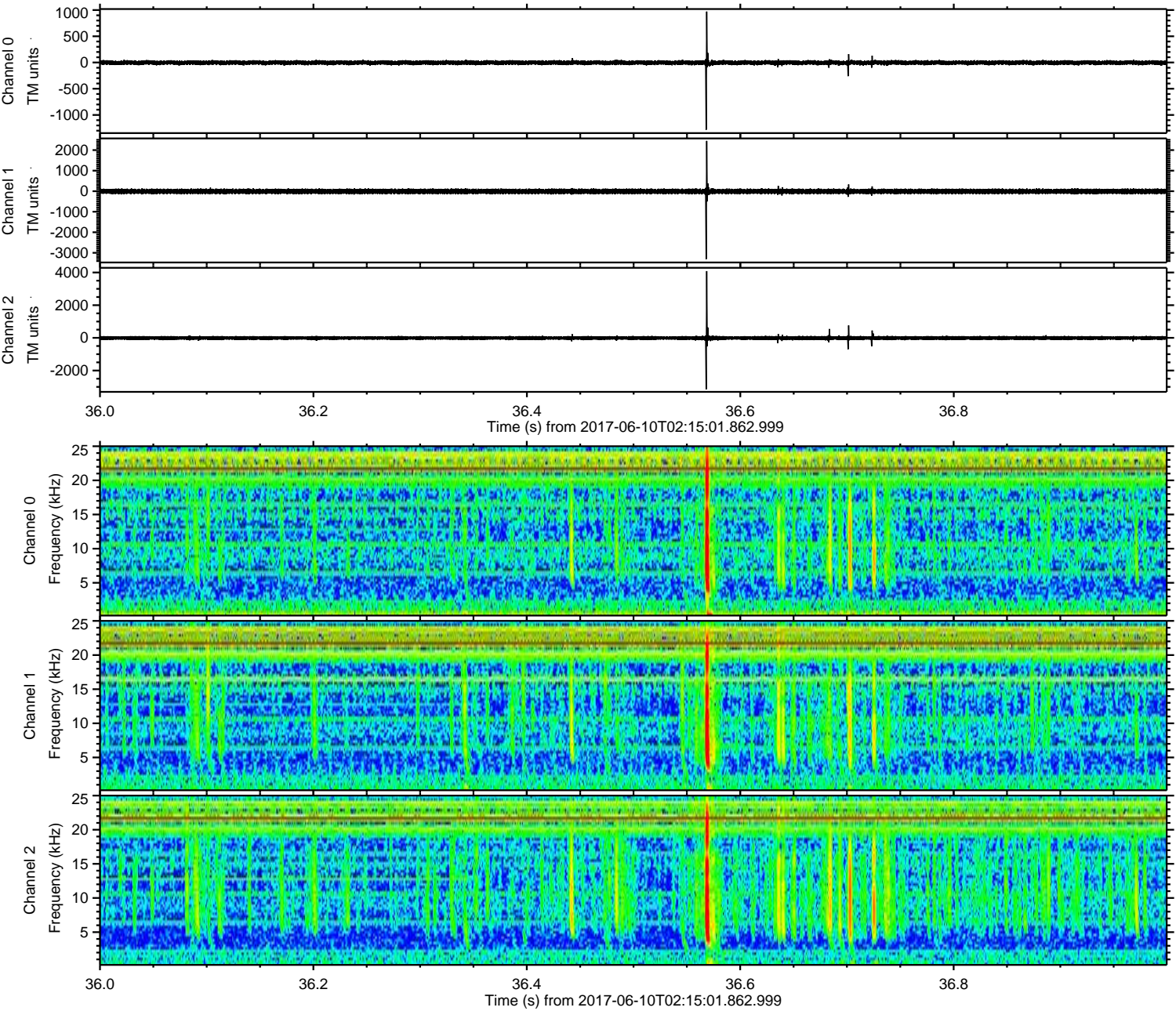

ELMAVAN 3D WAVEFORMS (Measured data sampled at 50 kHz) 51000 packets of 144 samples from 2017-06-10T02:15:01.862.999. Part 76/147

Processed Sat Jun 10 04:22:44 2017 by ELM ver.2012-10-06 from 001__elm20170610_021500__dat00.bin

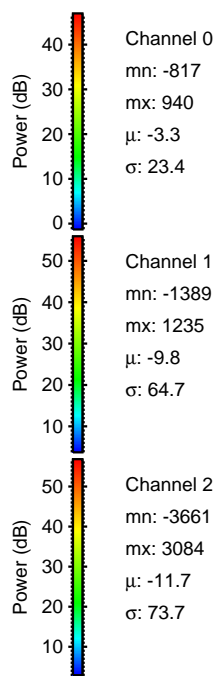
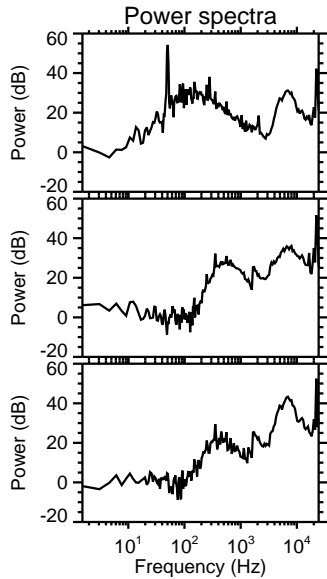
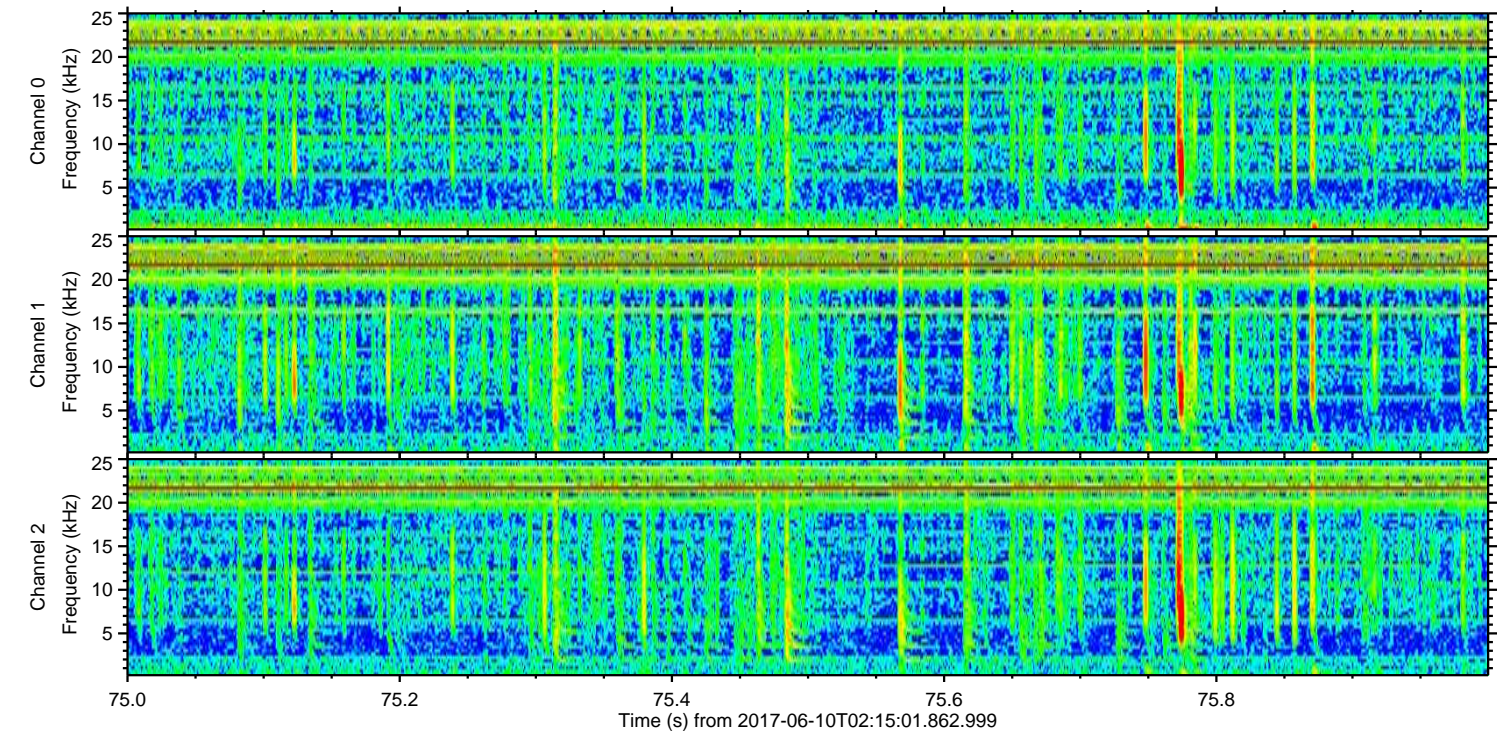
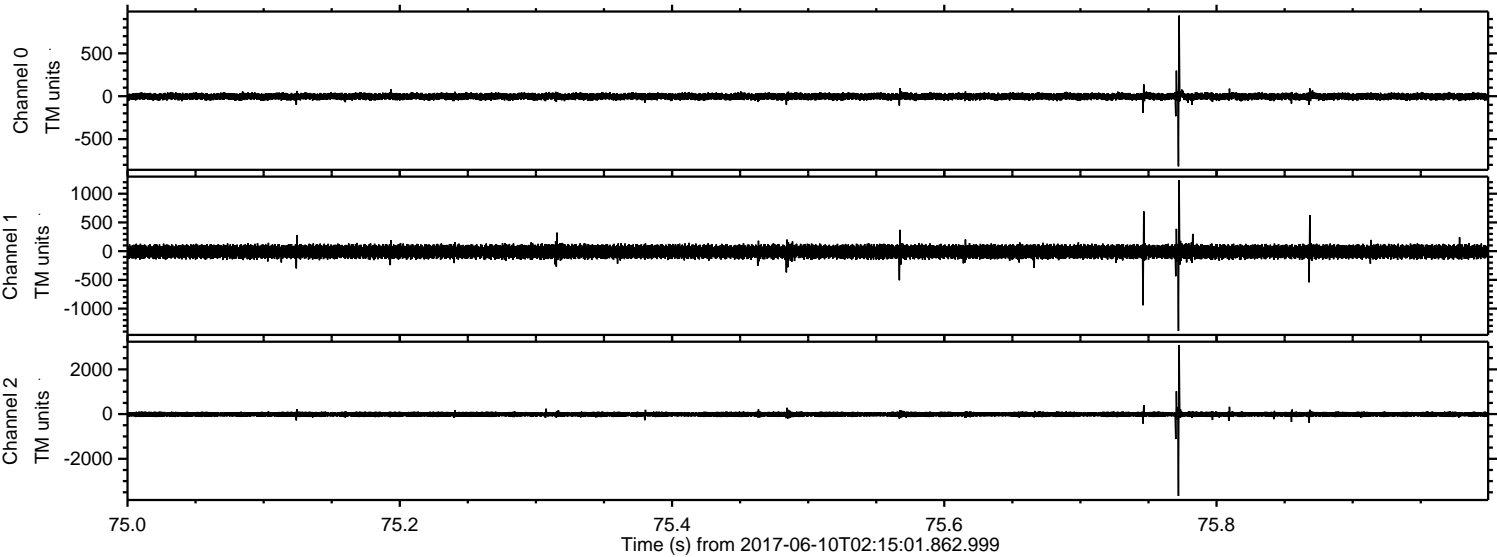

Channel 0
mn: -817
mx: 940
 μ : -3.3
 σ : 23.4

Channel 1
mn: -1389
mx: 1235
 μ : -9.8
 σ : 64.7

Channel 2
mn: -3661
mx: 3084
 μ : -11.7
 σ : 73.7

ELMAVAN 3D WAVEFORMS (Measured data sampled at 50 kHz) 51000 packets of 144 samples from 2017-06-10T02:15:01.862.999. Part 109/147

Processed Sat Jun 10 04:22:45 2017 by ELM ver.2012-10-06 from 001__elm20170610_021500__dat00.bin

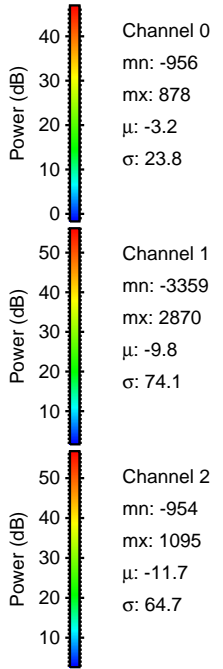
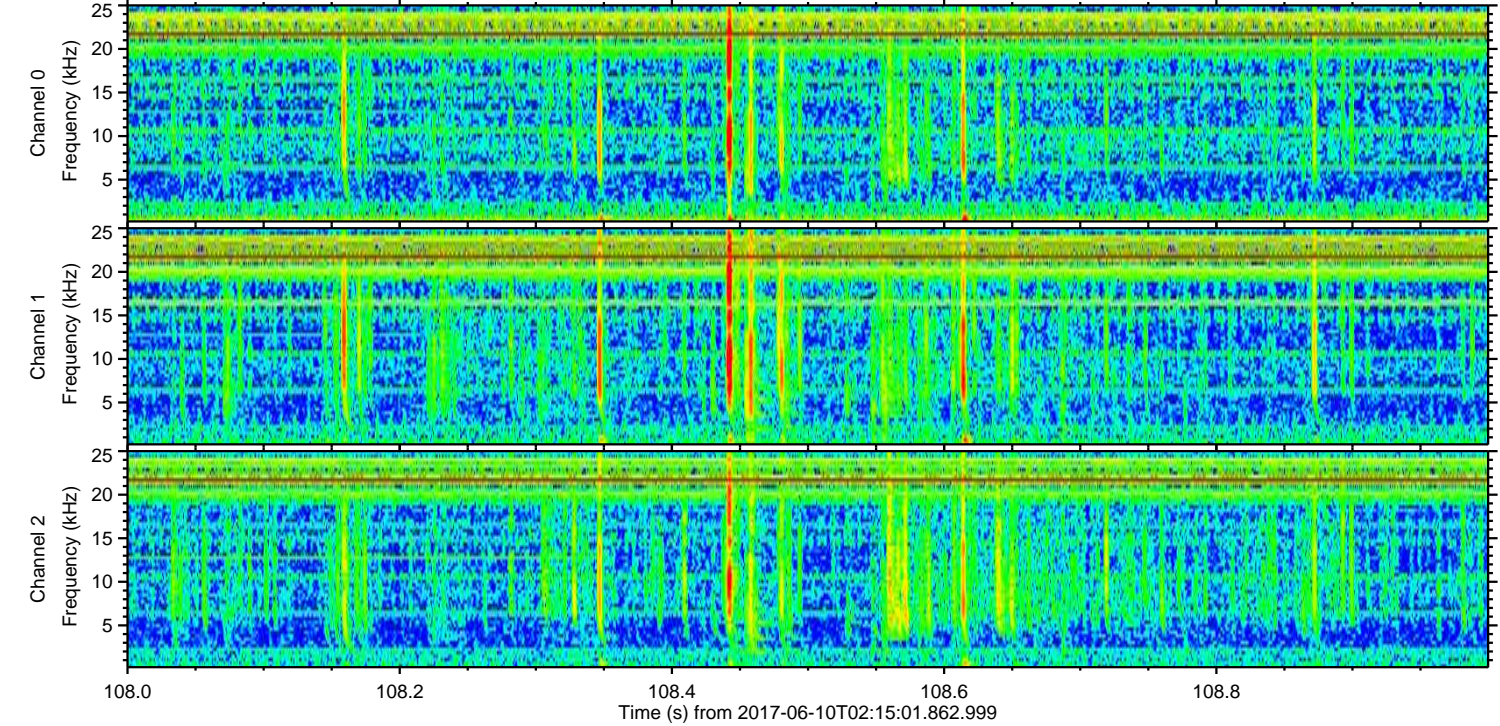
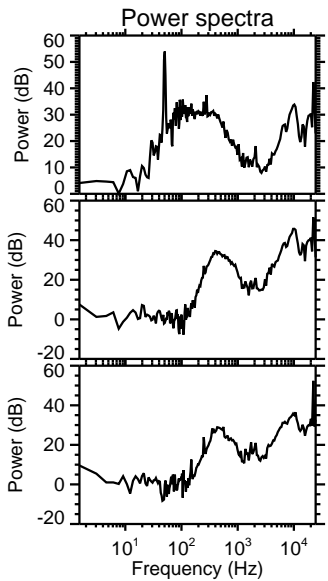
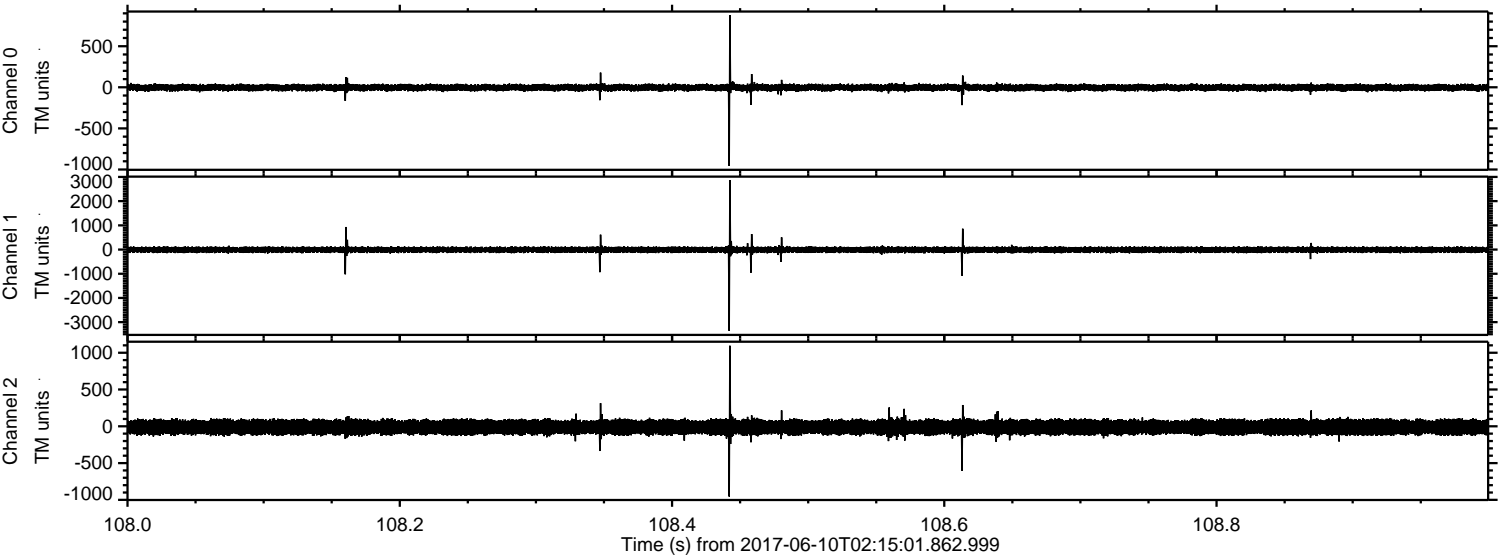

Processed Sat Jun 10 04:22:45 2017 by ELM ver.2012-10-06 from 001__elm20170610_021500__dat00.bin

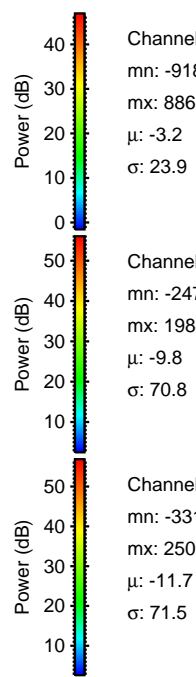
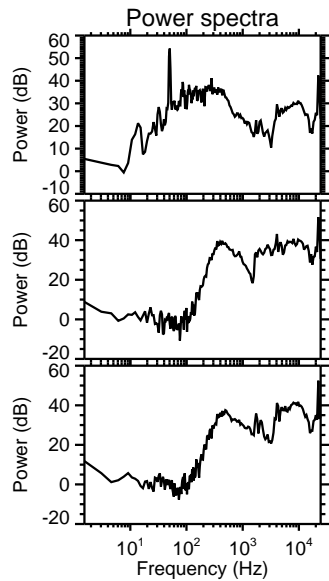
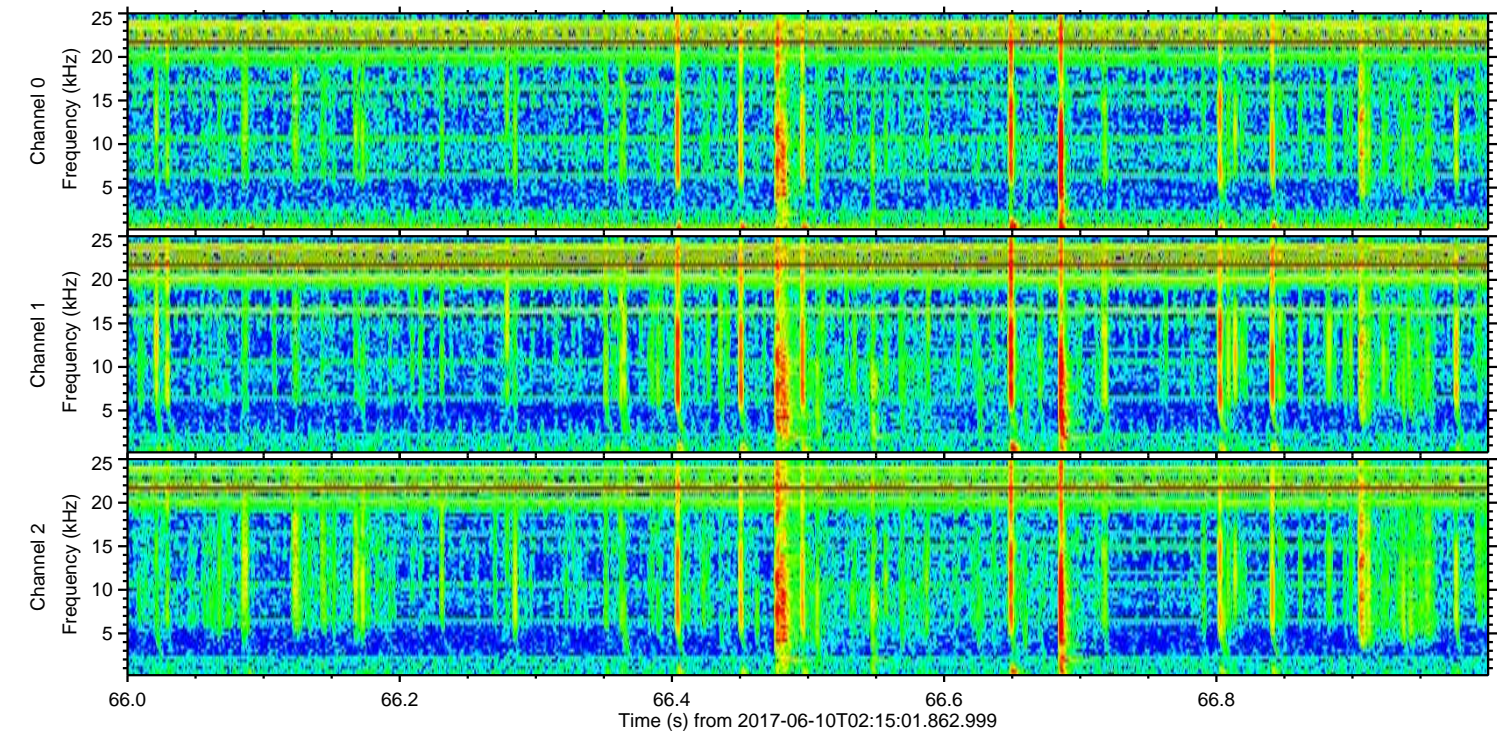
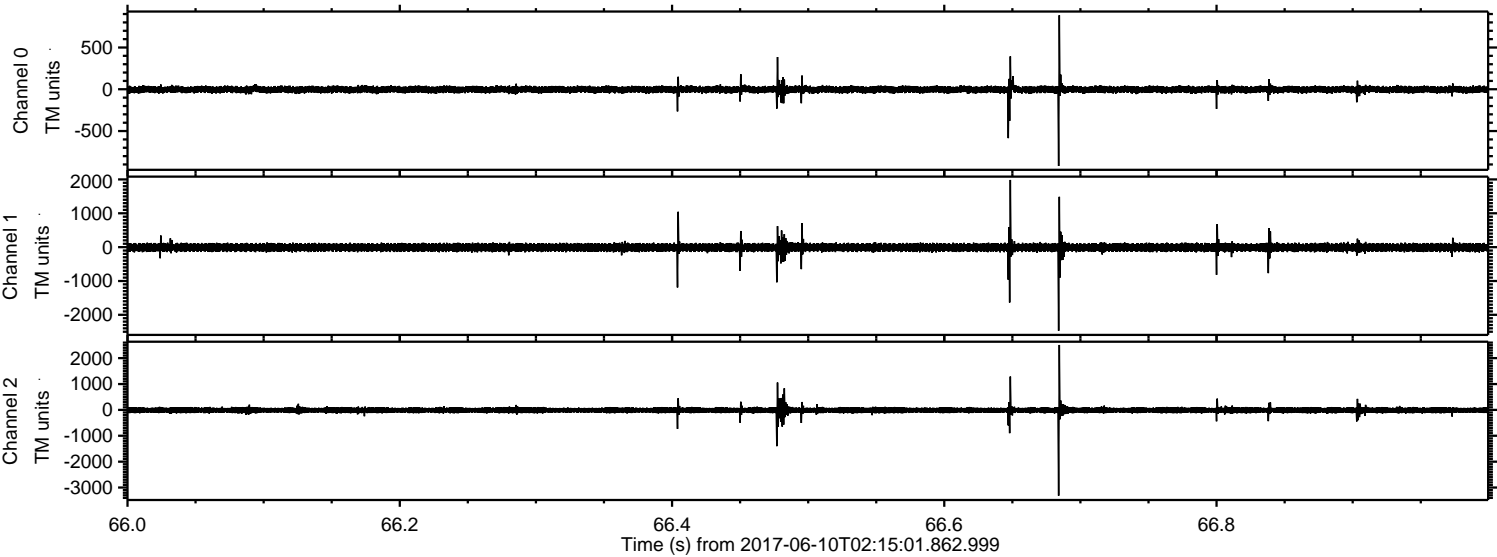

Processed Sat Jun 10 04:22:46 2017 by ELM ver.2012-10-06 from 001__elm20170610_021500__dat00.bin

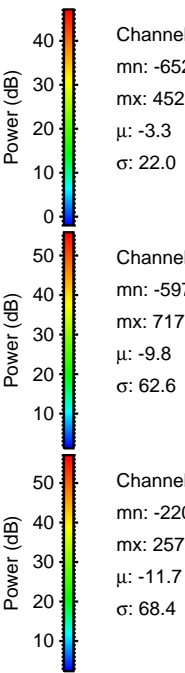
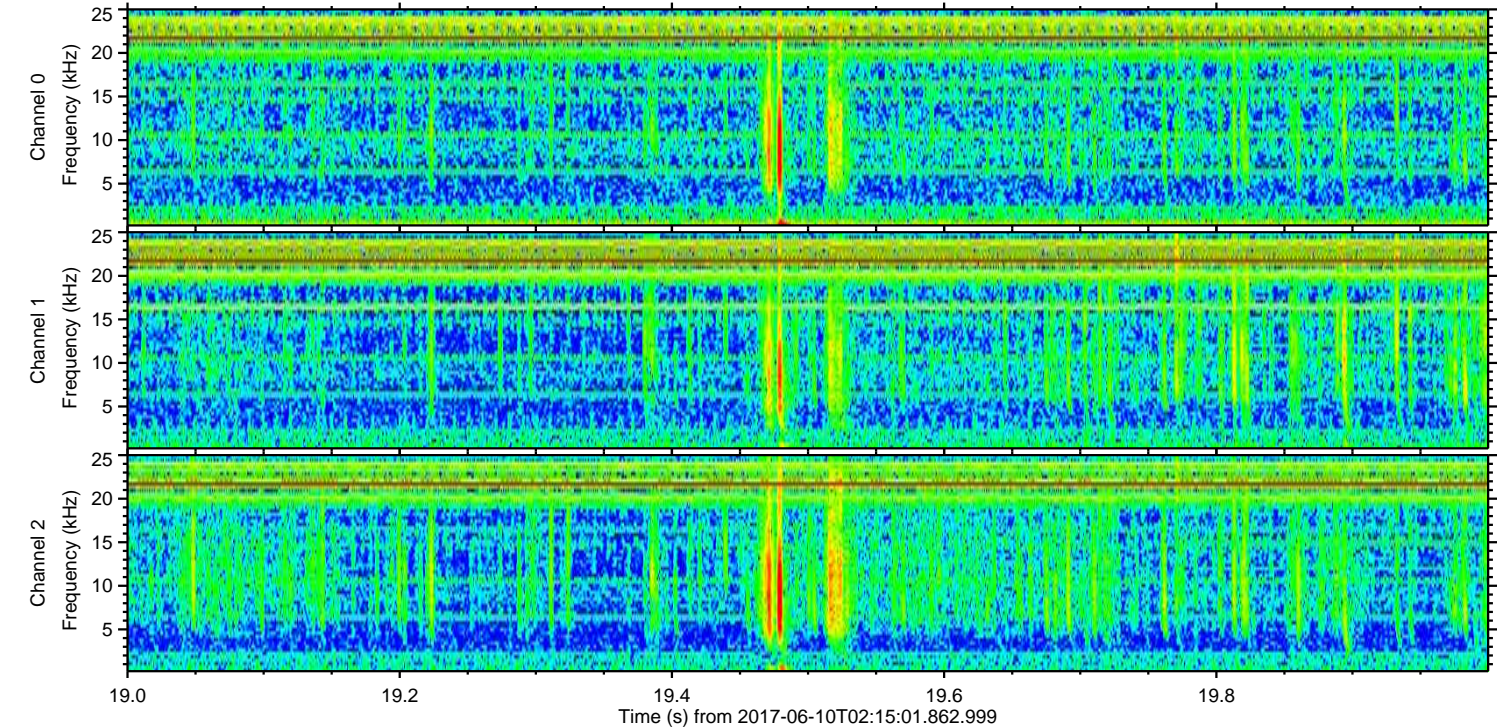
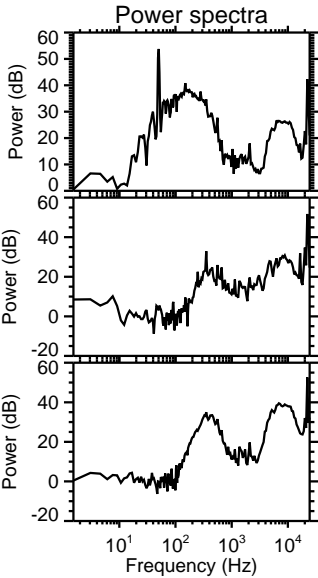
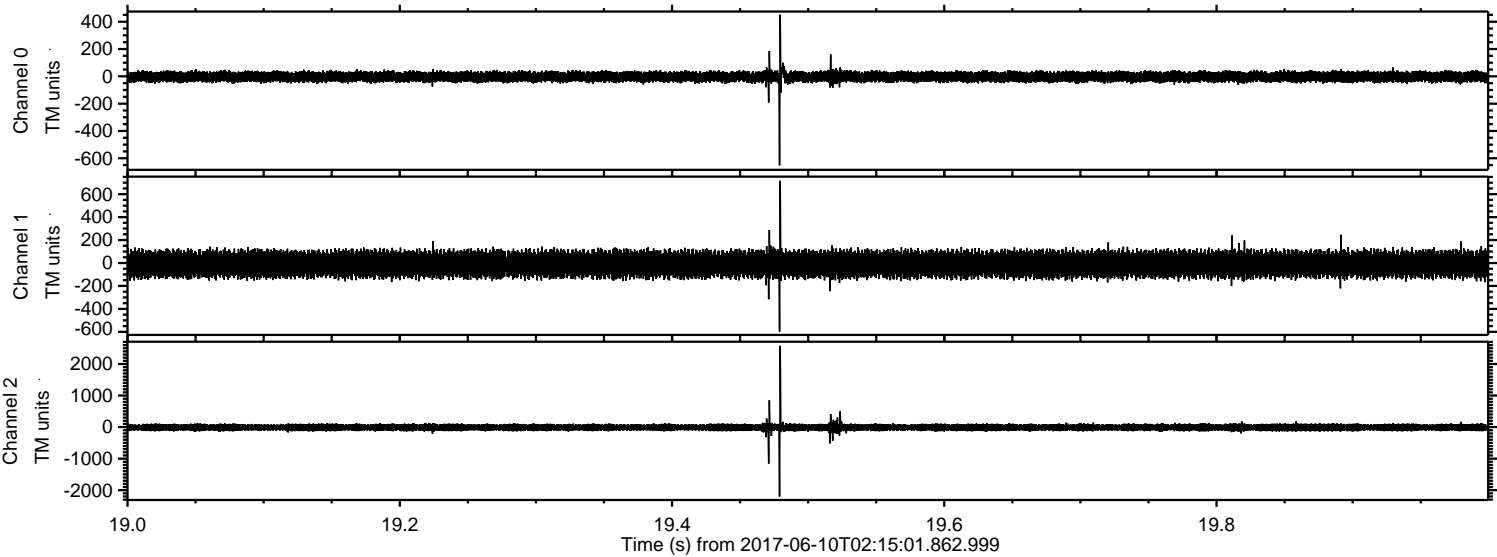

Channel 0
mn: -652
mx: 452
 μ : -3.3
 σ : 22.0

Channel 1
mn: -597
mx: 717
 μ : -9.8
 σ : 62.6

Channel 2
mn: -2202
mx: 2578
 μ : -11.7
 σ : 68.4

Processed Sat Jun 10 04:22:47 2017 by ELM ver.2012-10-06 from 001__elm20170610_021500__dat00.bin

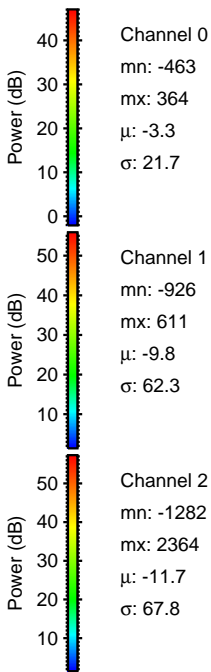
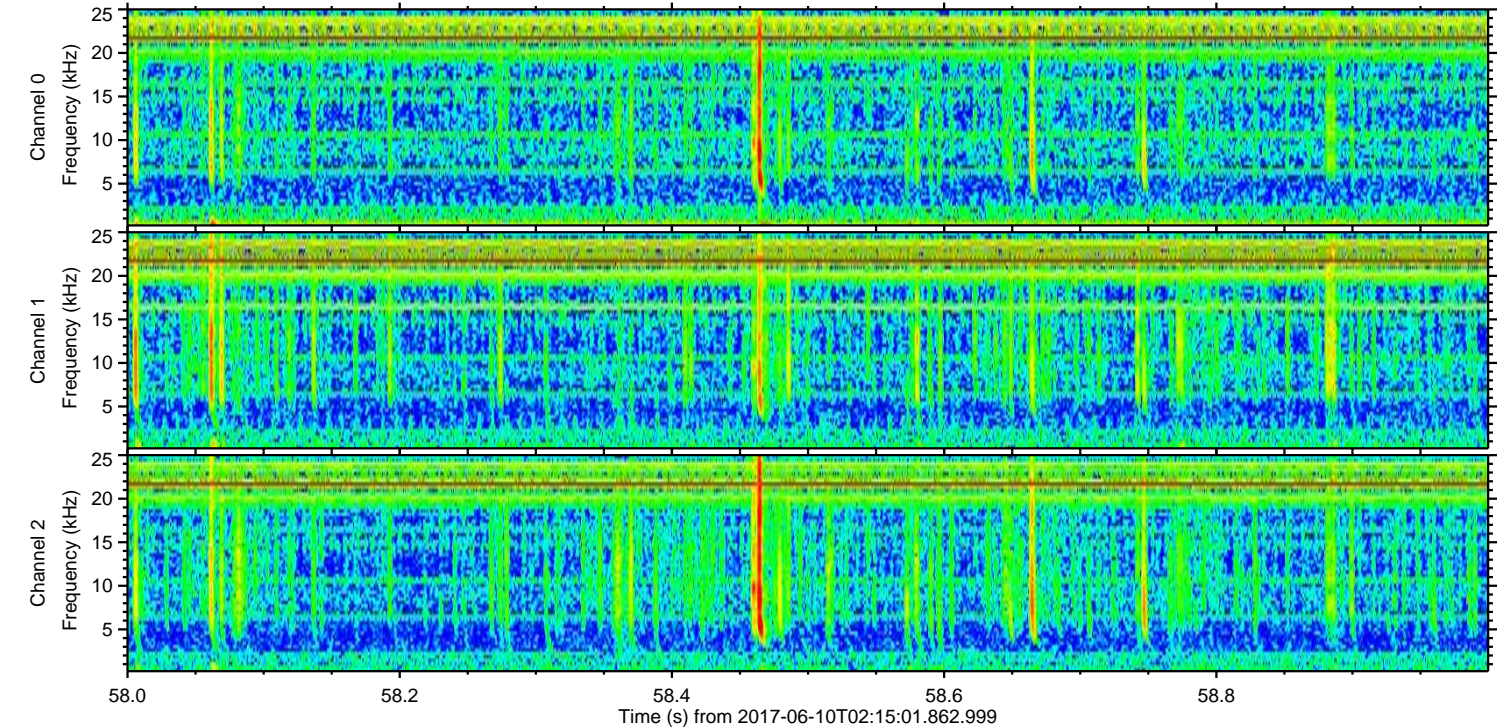
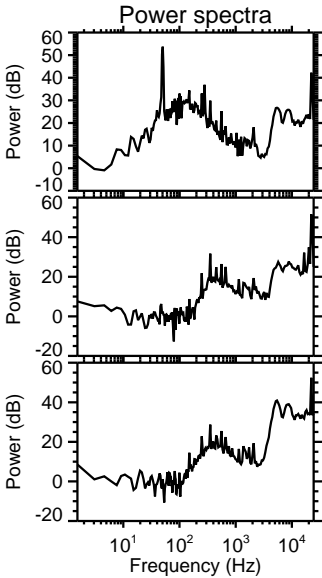
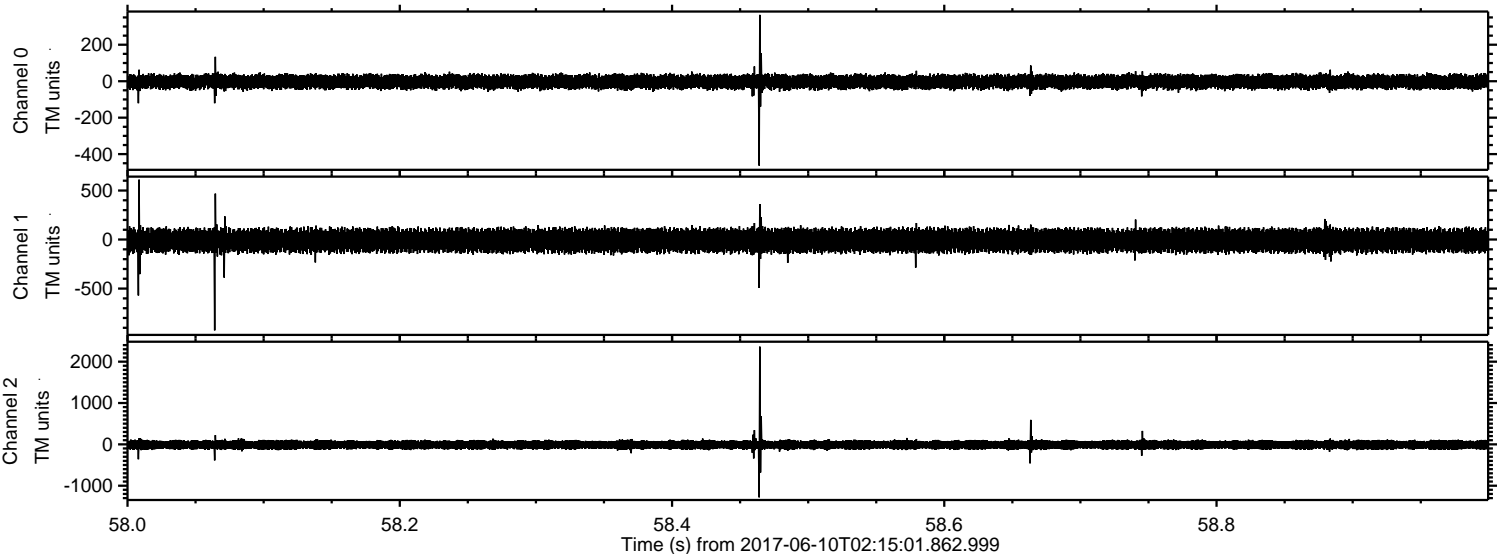

Processed Sat Jun 10 04:22:47 2017 by ELM ver.2012-10-06 from 001__elm20170610_021500__dat00.bin

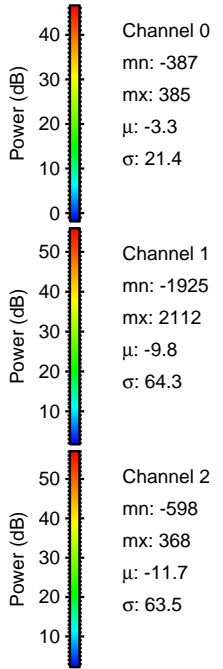
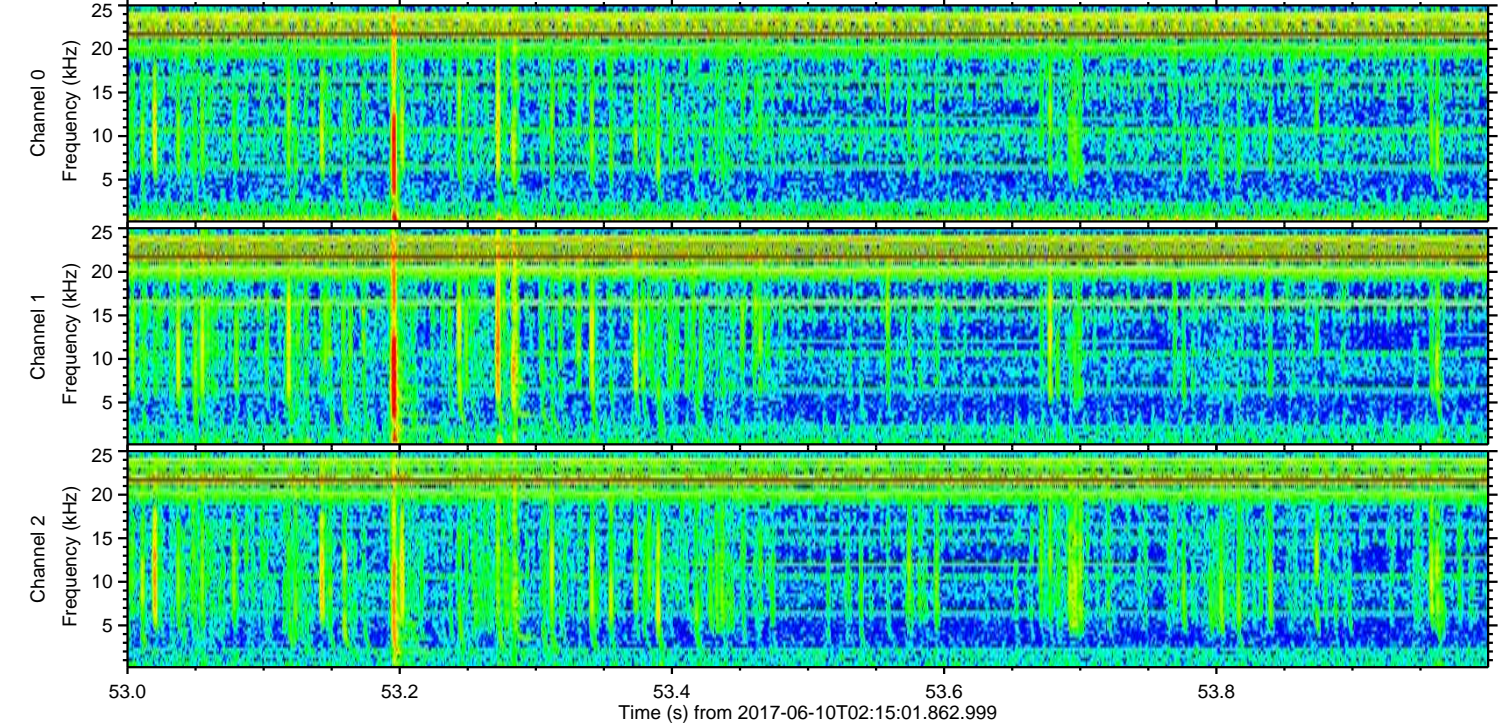
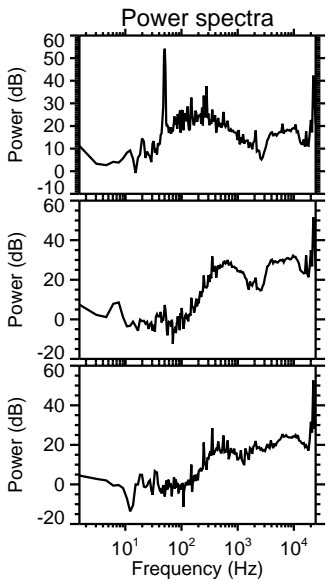
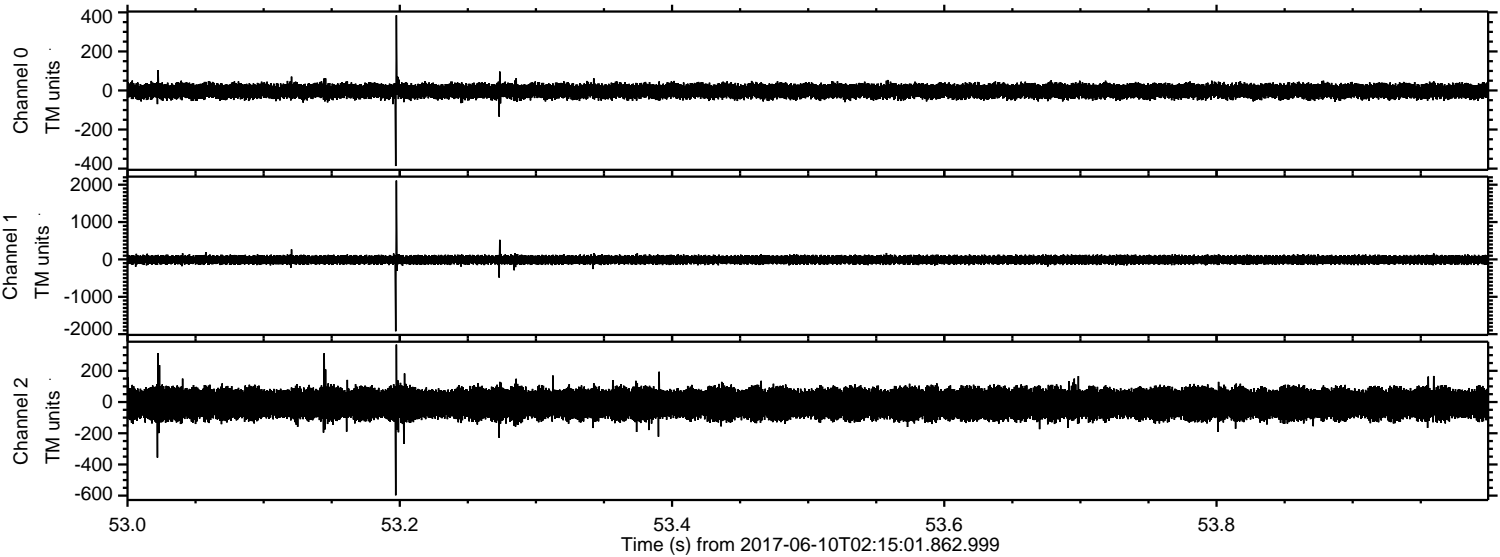

Processed Sat Jun 10 04:22:48 2017 by ELM ver.2012-10-06 from 001__elm20170610_021500__dat00.bin

