

ELMAVAN 3D WAVEFORMS (Measured data sampled at 50 kHz) 51000 packets of 144 samples from 2017-06-07T18:12:49.406.999.

Processed Wed Jun 7 20:19:59 2017 by ELM ver.2012-10-06 from 001__elm20170607_181248__dat00.bin

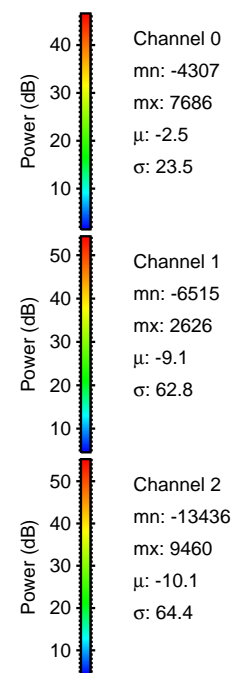

Processed Wed Jun 7 20:20:05 2017 by ELM ver.2012-10-06 from 001__elm20170607_181248__dat00.bin

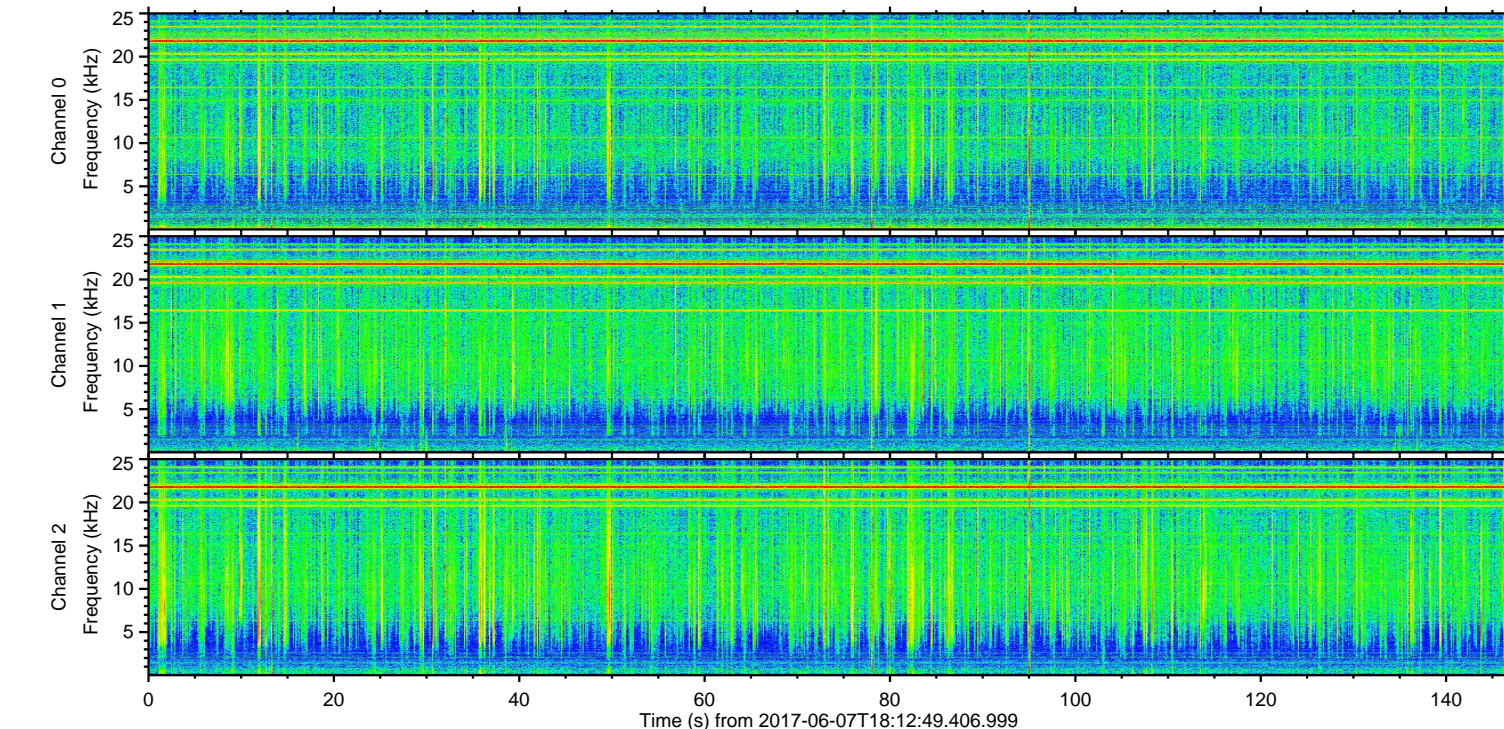
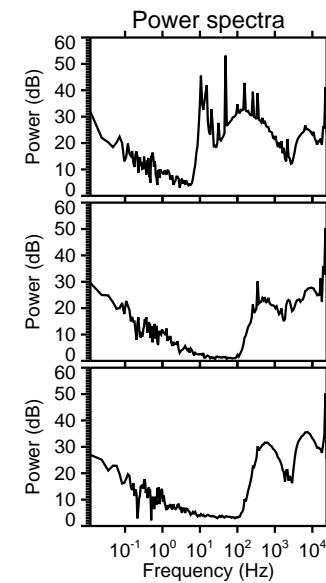
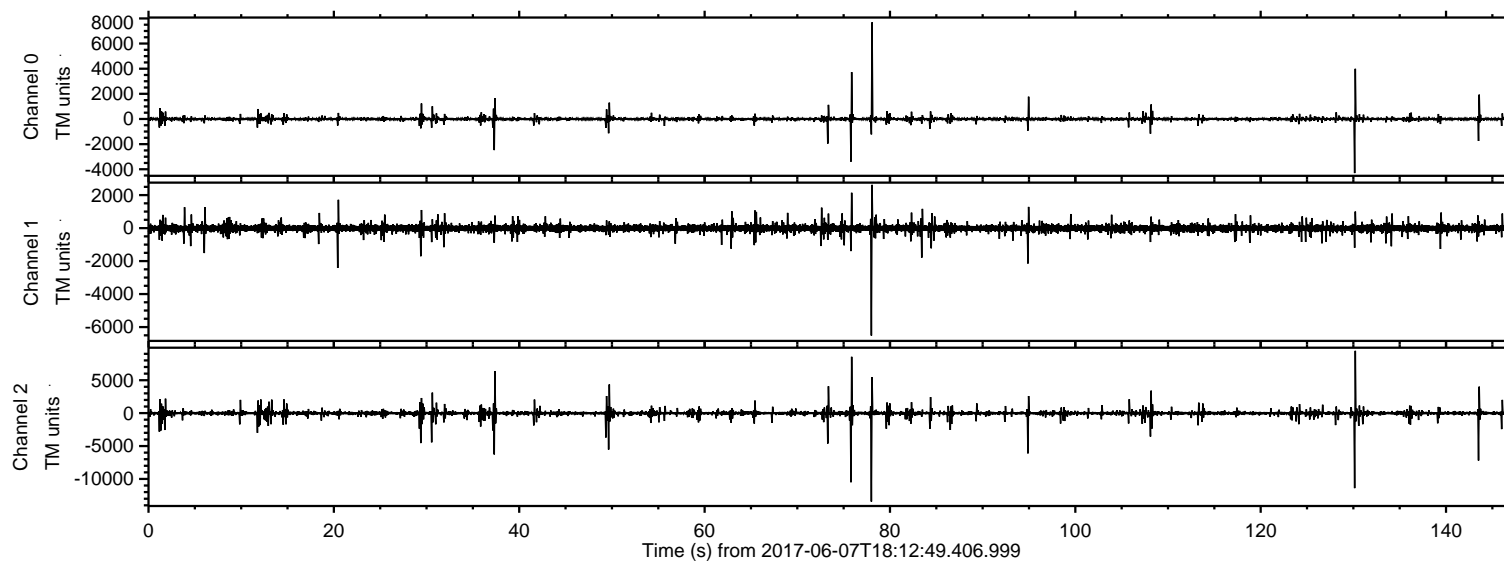
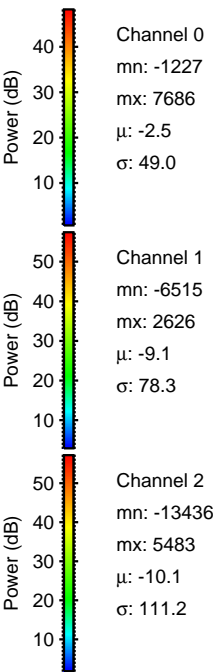
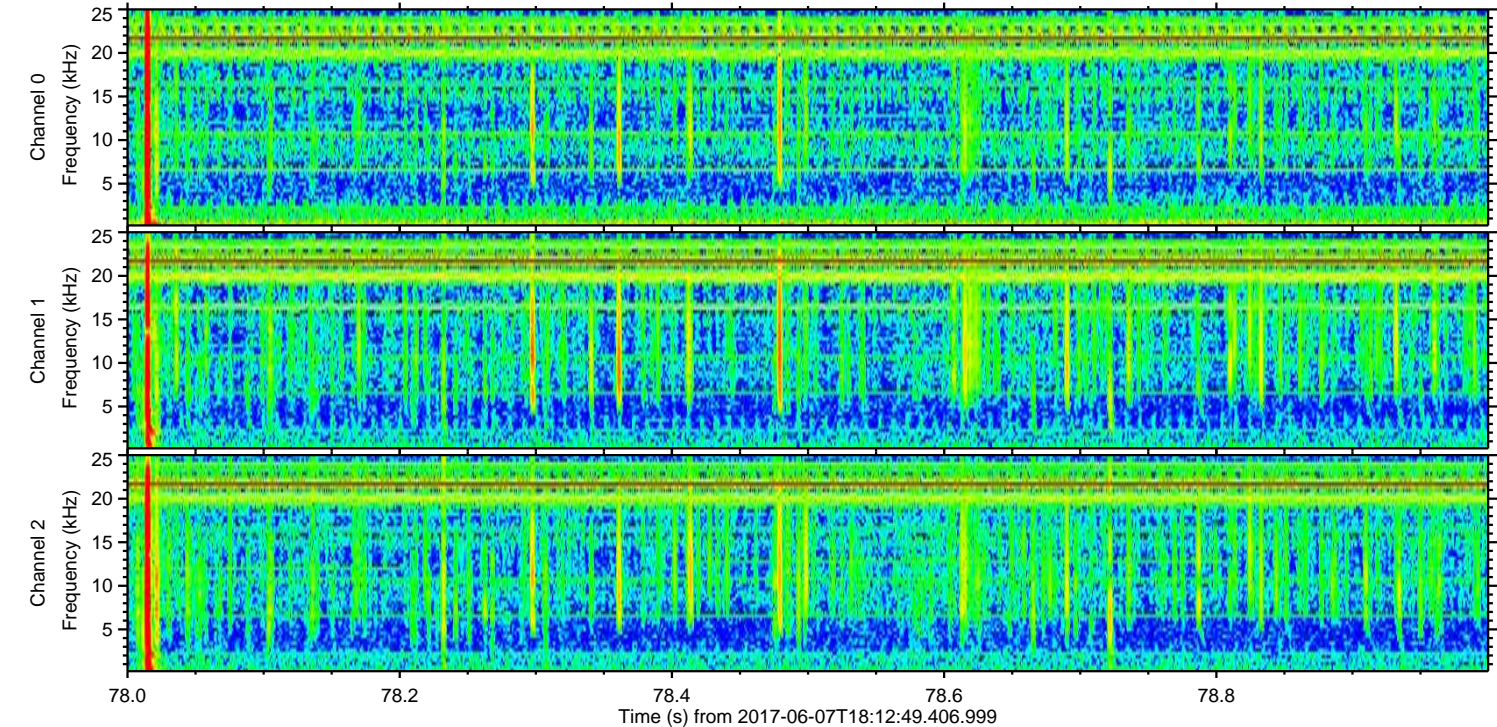
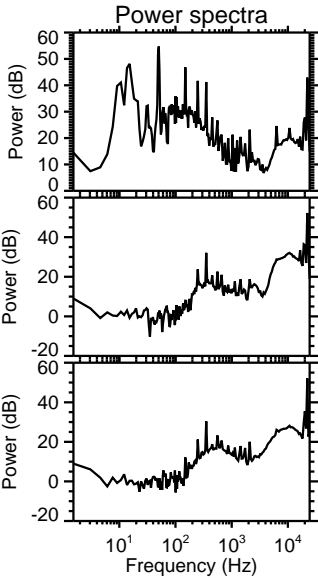
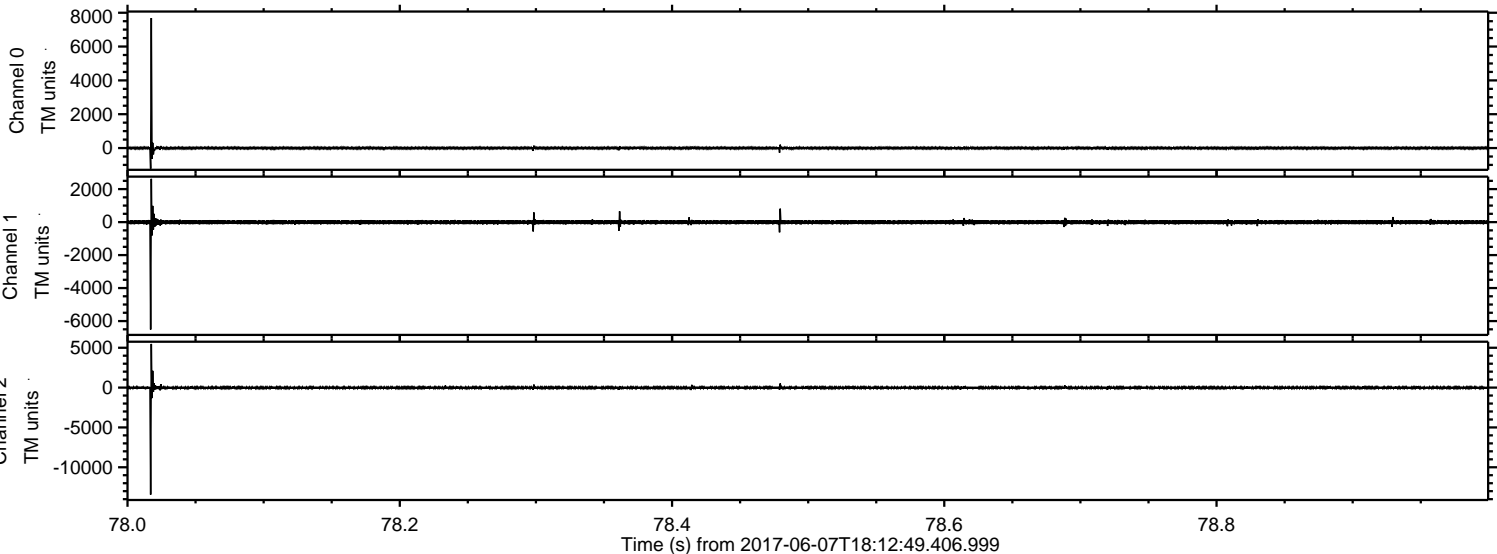

ELMAVAN 3D WAVEFORMS (Measured data sampled at 50 kHz) 51000 packets of 144 samples from 2017-06-07T18:12:49.406.999. Part 131/147

Processed Wed Jun 7 20:20:06 2017 by ELM ver.2012-10-06 from 001__elm20170607_181248__dat00.bin

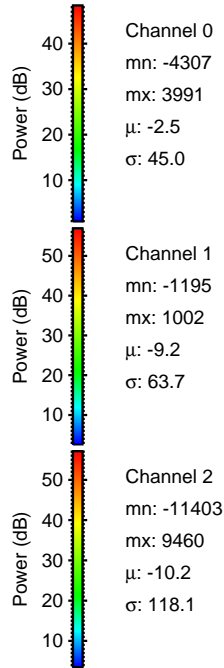
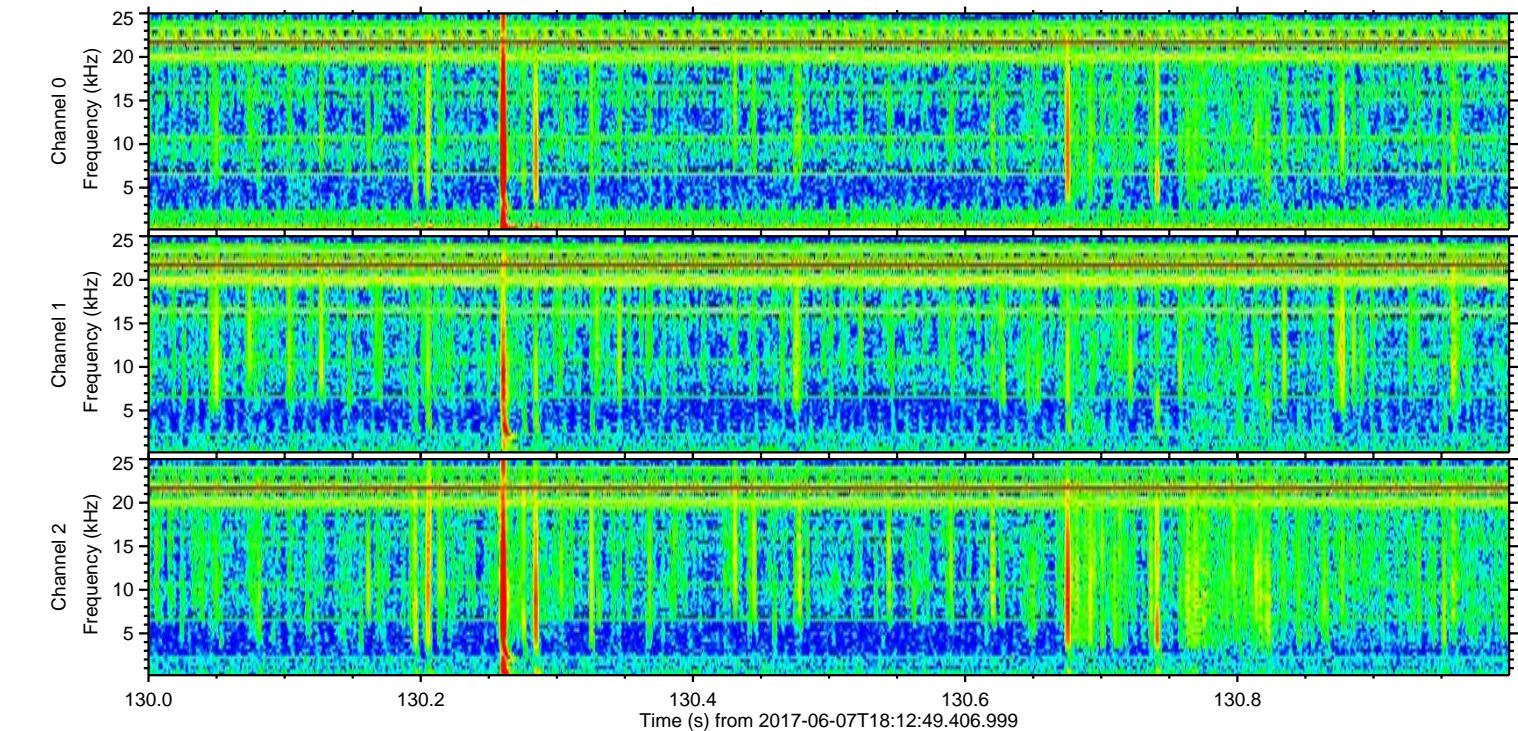
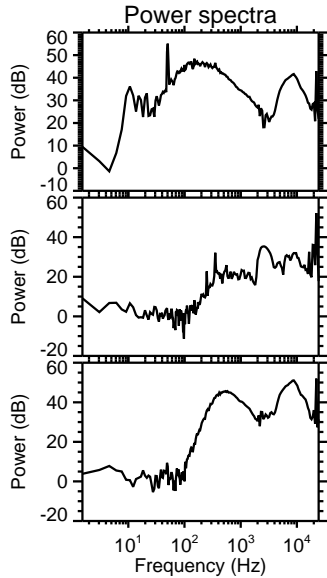
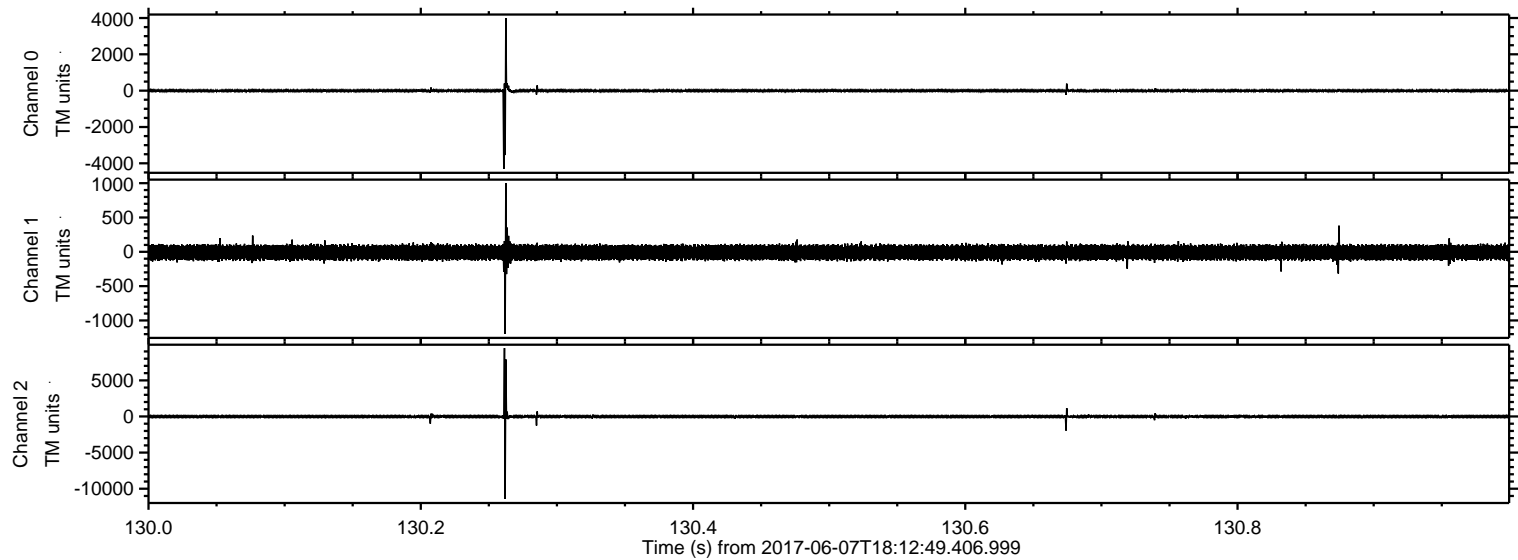

Processed Wed Jun 7 20:20:06 2017 by ELM ver.2012-10-06 from 001__elm20170607_181248__dat00.bin

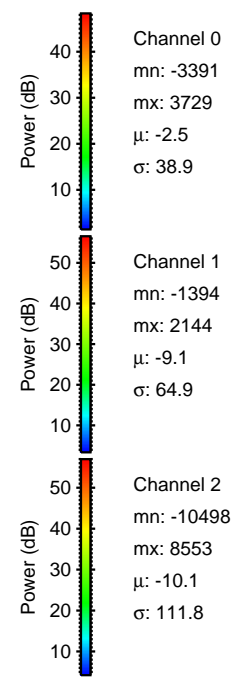
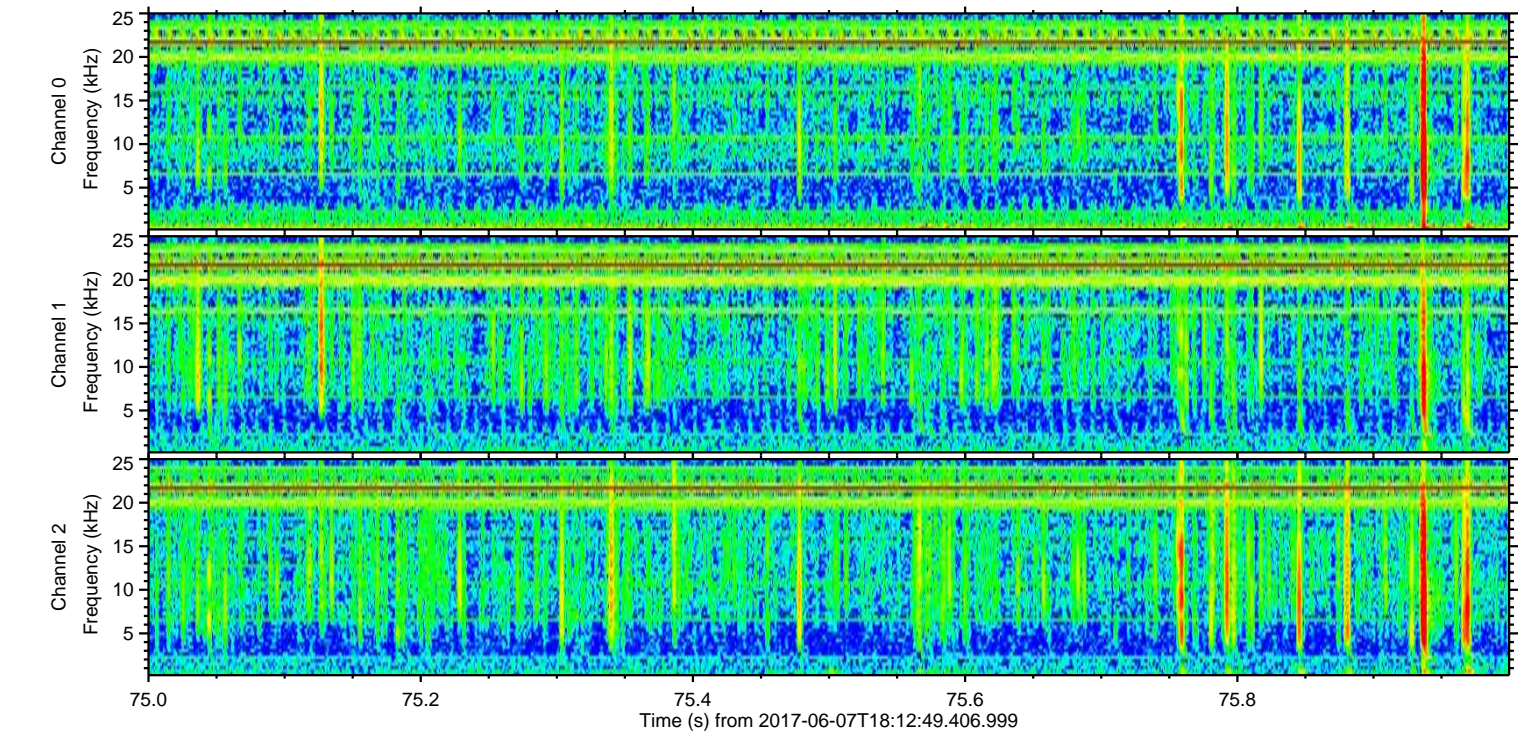
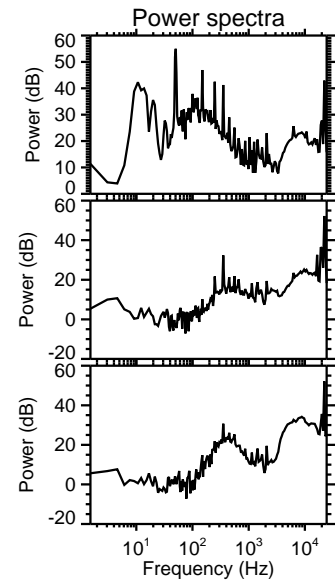
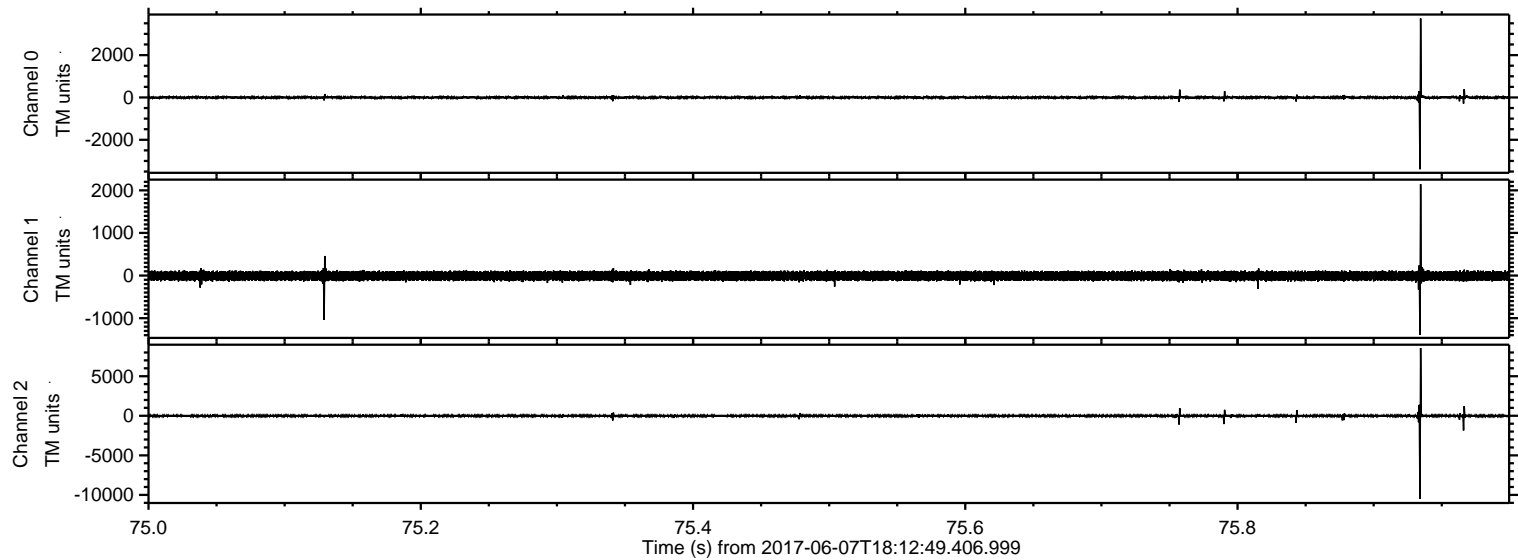

ELMAVAN 3D WAVEFORMS (Measured data sampled at 50 kHz) 51000 packets of 144 samples from 2017-06-07T18:12:49.406.999. Part 144/147

Processed Wed Jun 7 20:20:07 2017 by ELM ver.2012-10-06 from 001__elm20170607_181248__dat00.bin

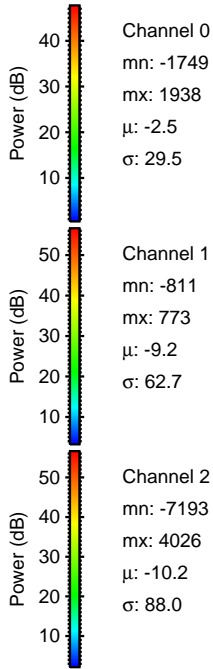
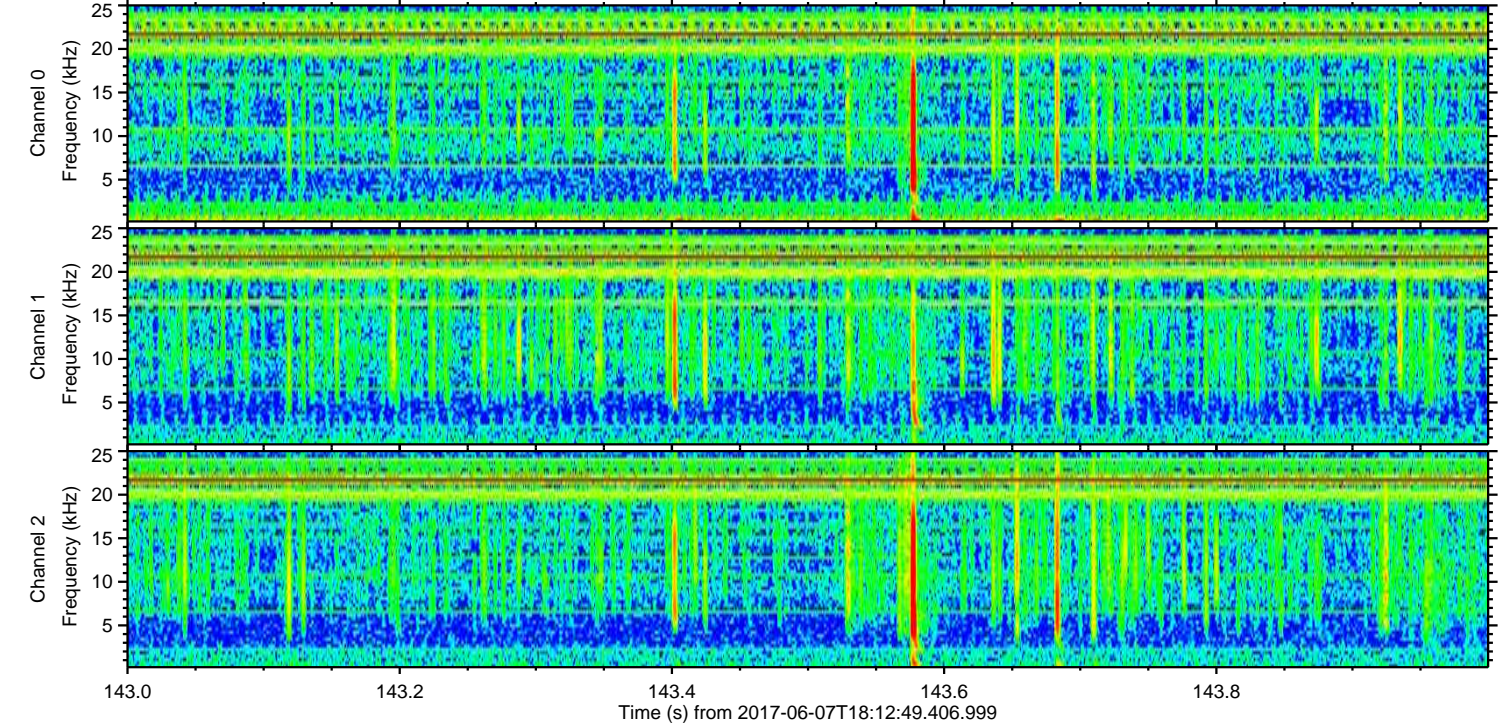
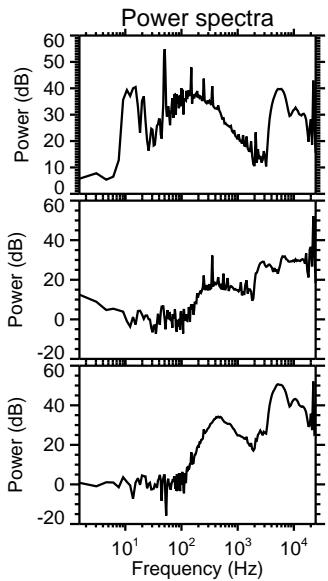
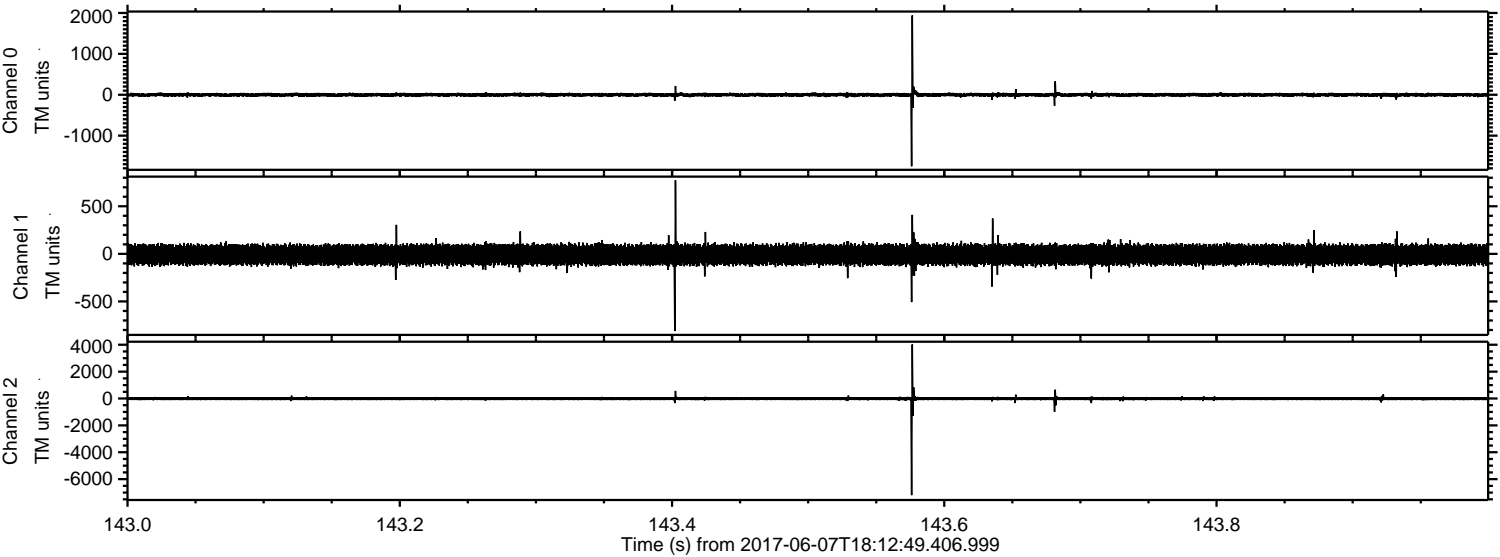

Processed Wed Jun 7 20:20:07 2017 by ELM ver.2012-10-06 from 001__elm20170607_181248__dat00.bin

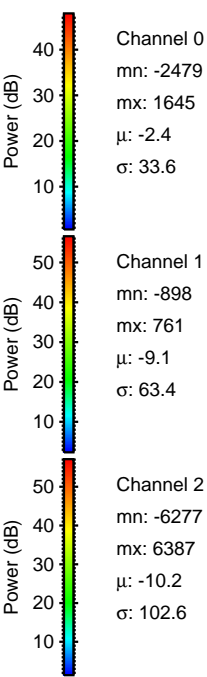
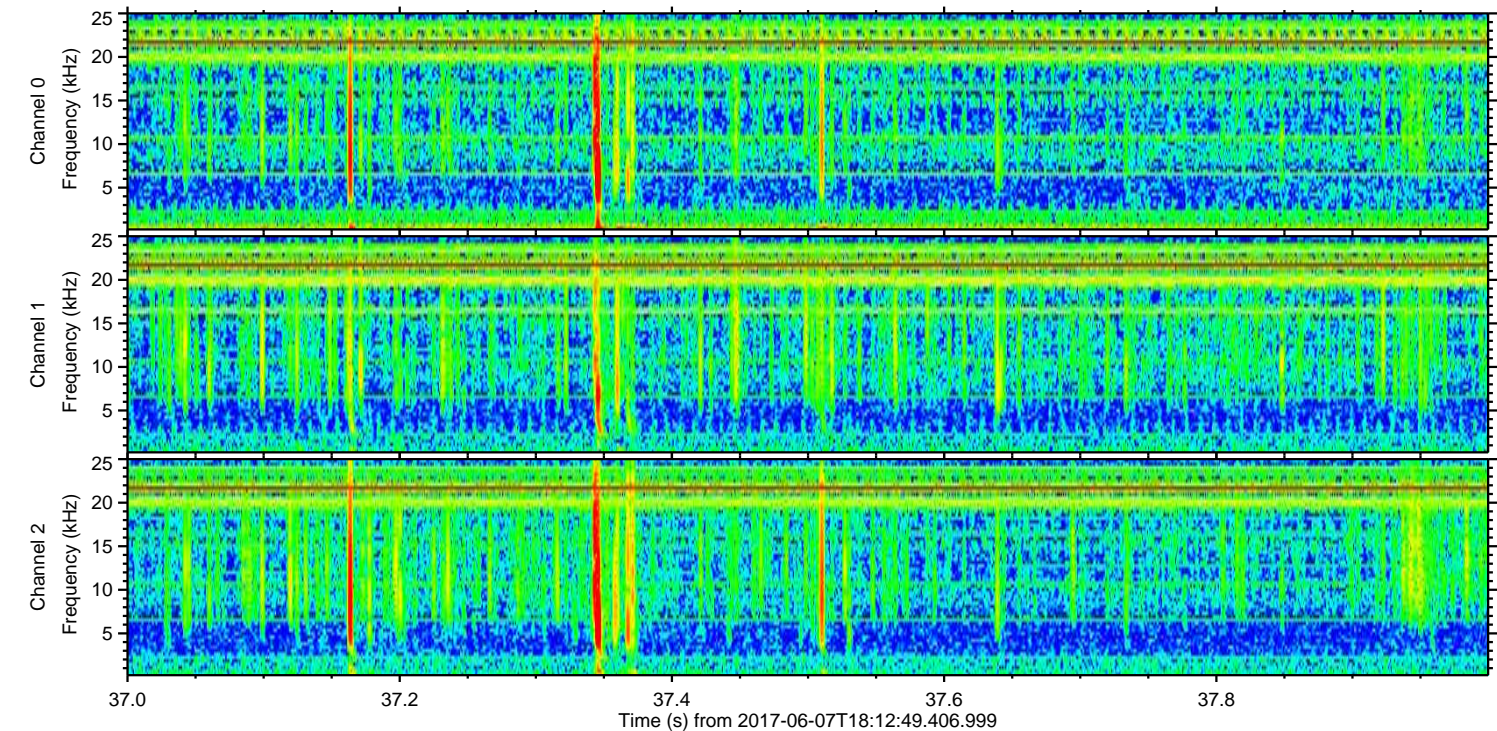
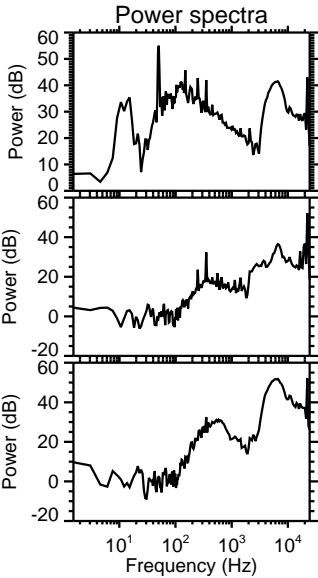
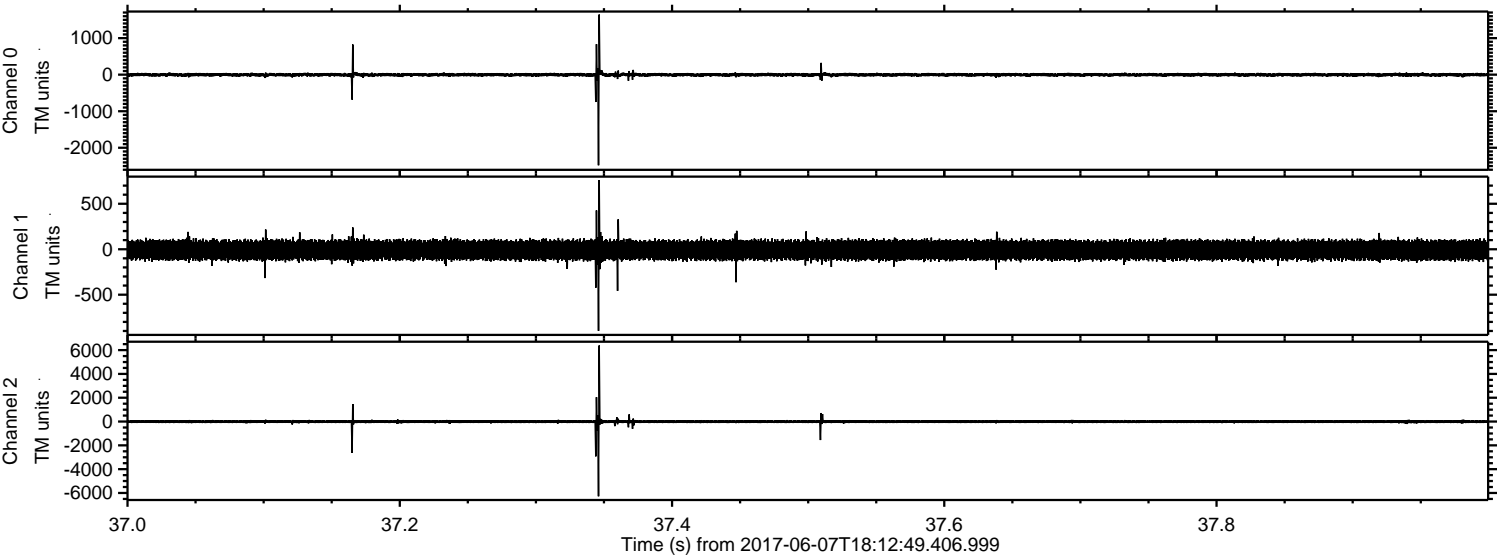

Processed Wed Jun 7 20:20:08 2017 by ELM ver.2012-10-06 from 001__elm20170607_181248__dat00.bin

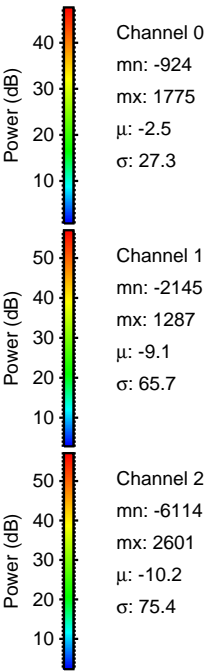
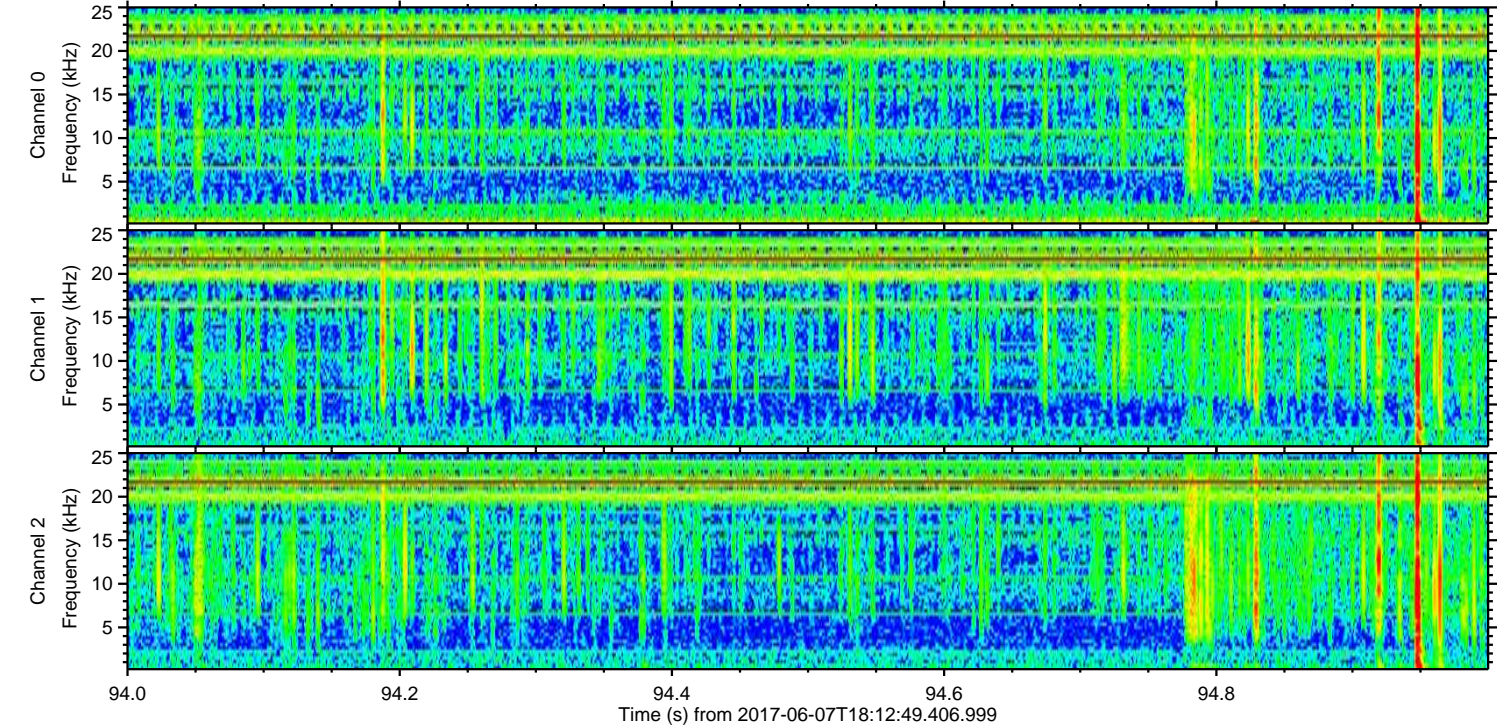
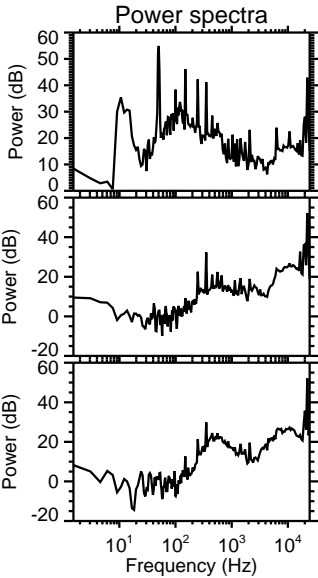
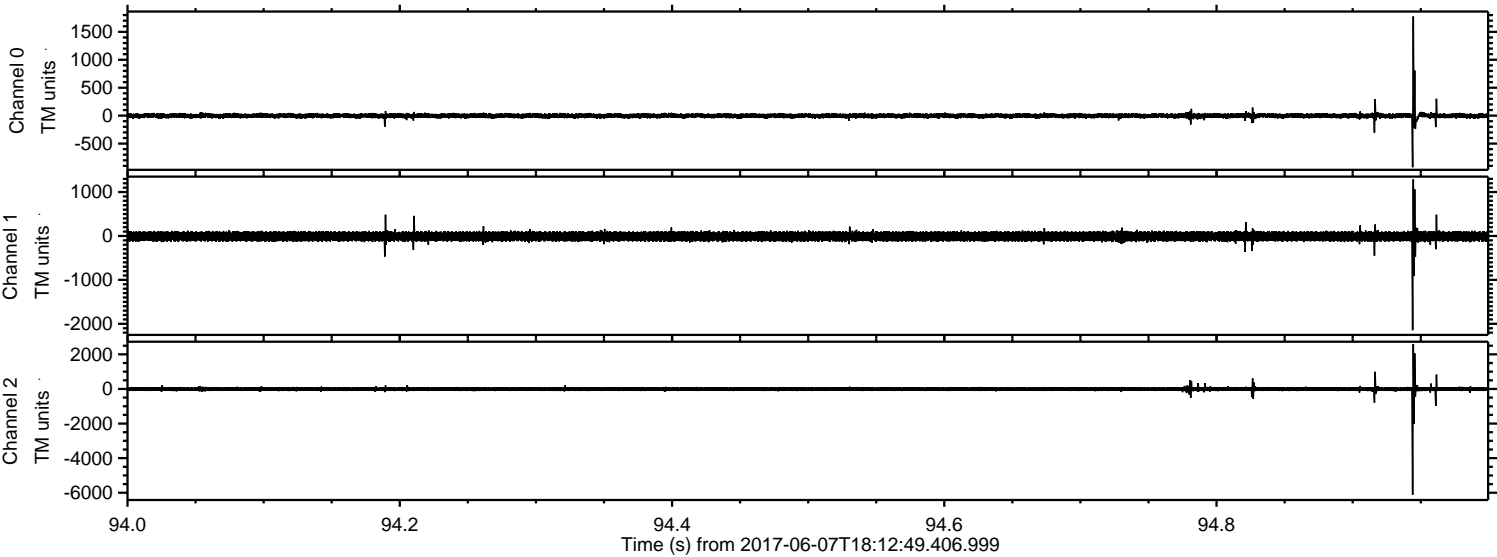

ELMAVAN 3D WAVEFORMS (Measured data sampled at 50 kHz) 51000 packets of 144 samples from 2017-06-07T18:12:49.406.999. Part 50/147

Processed Wed Jun 7 20:20:09 2017 by ELM ver.2012-10-06 from 001__elm20170607_181248__dat00.bin

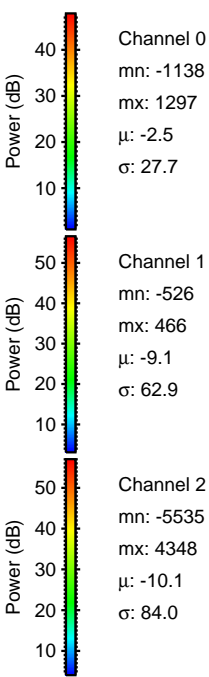
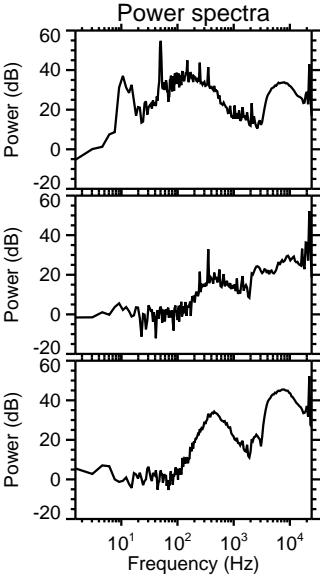
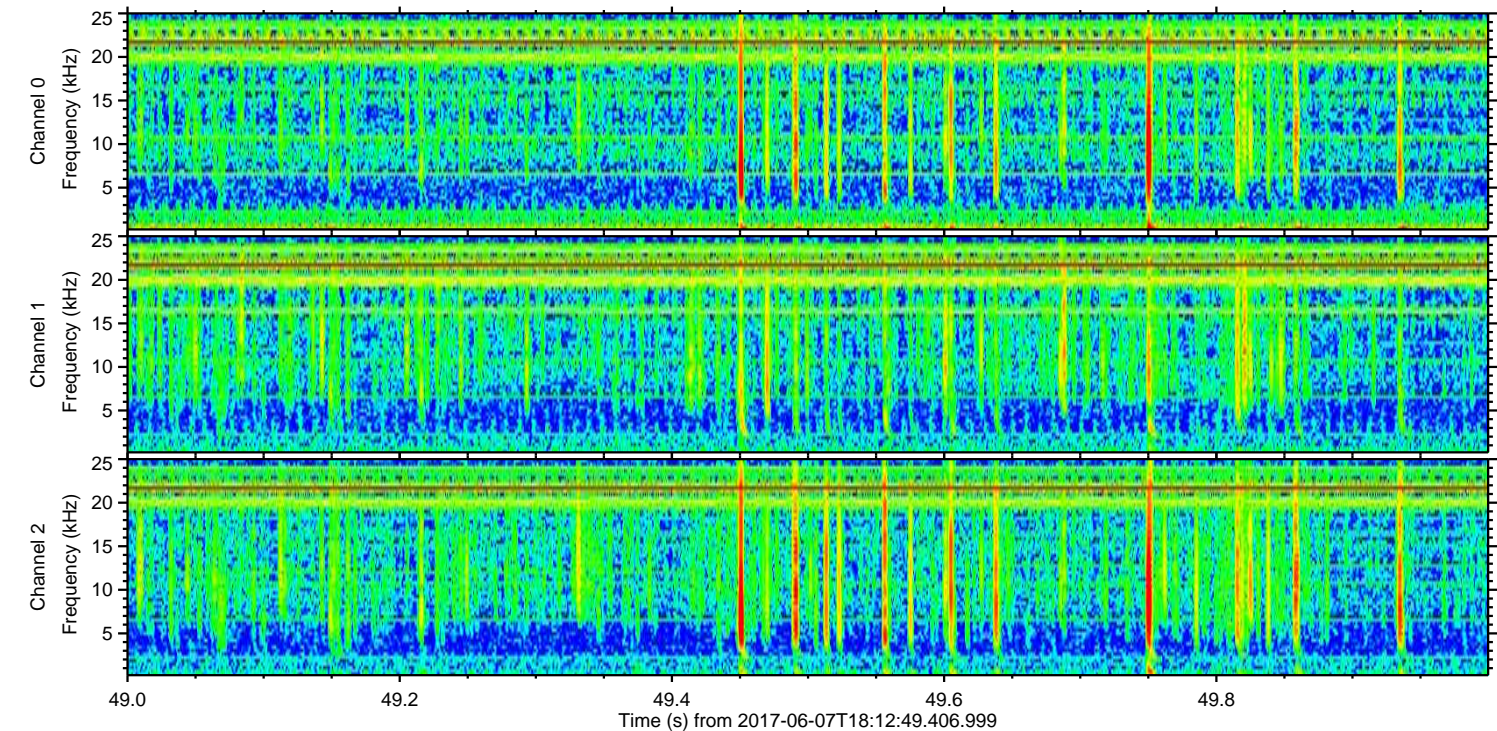
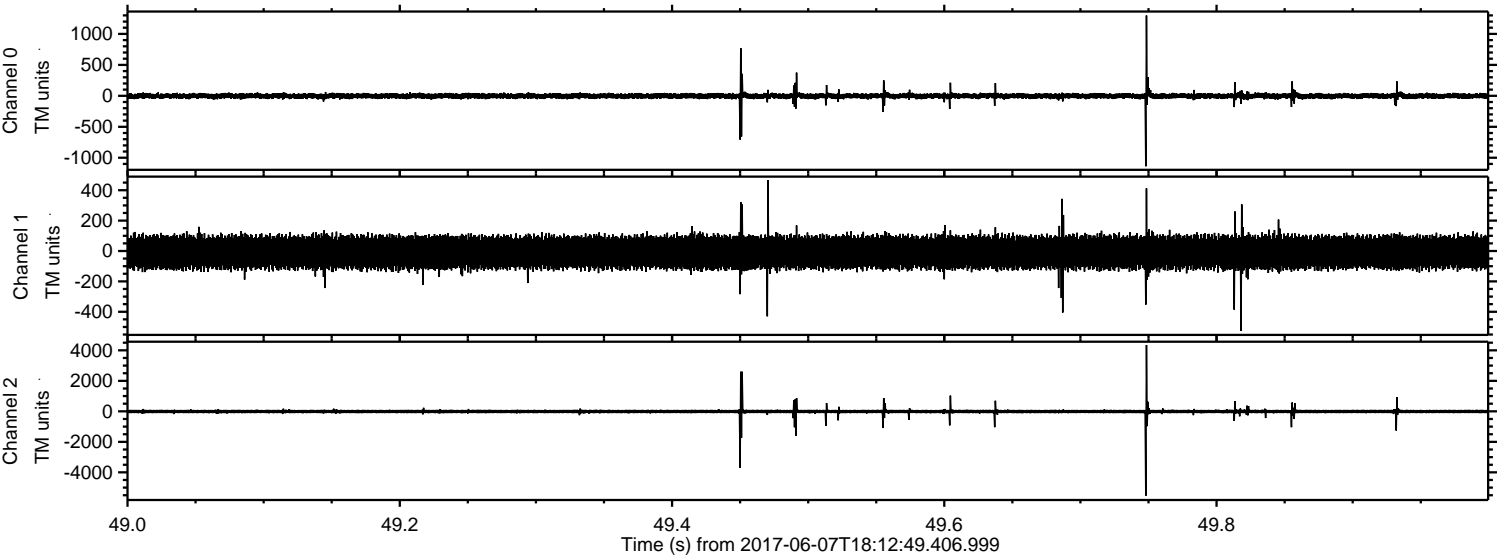

Processed Wed Jun 7 20:20:09 2017 by ELM ver.2012-10-06 from 001__elm20170607_181248__dat00.bin

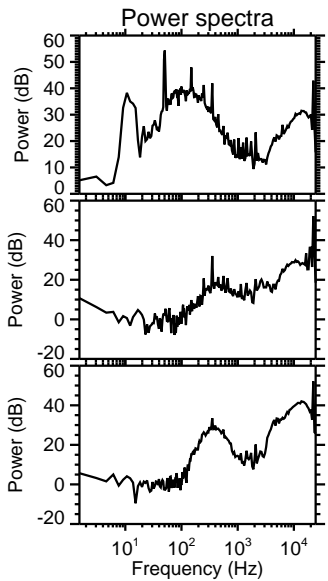
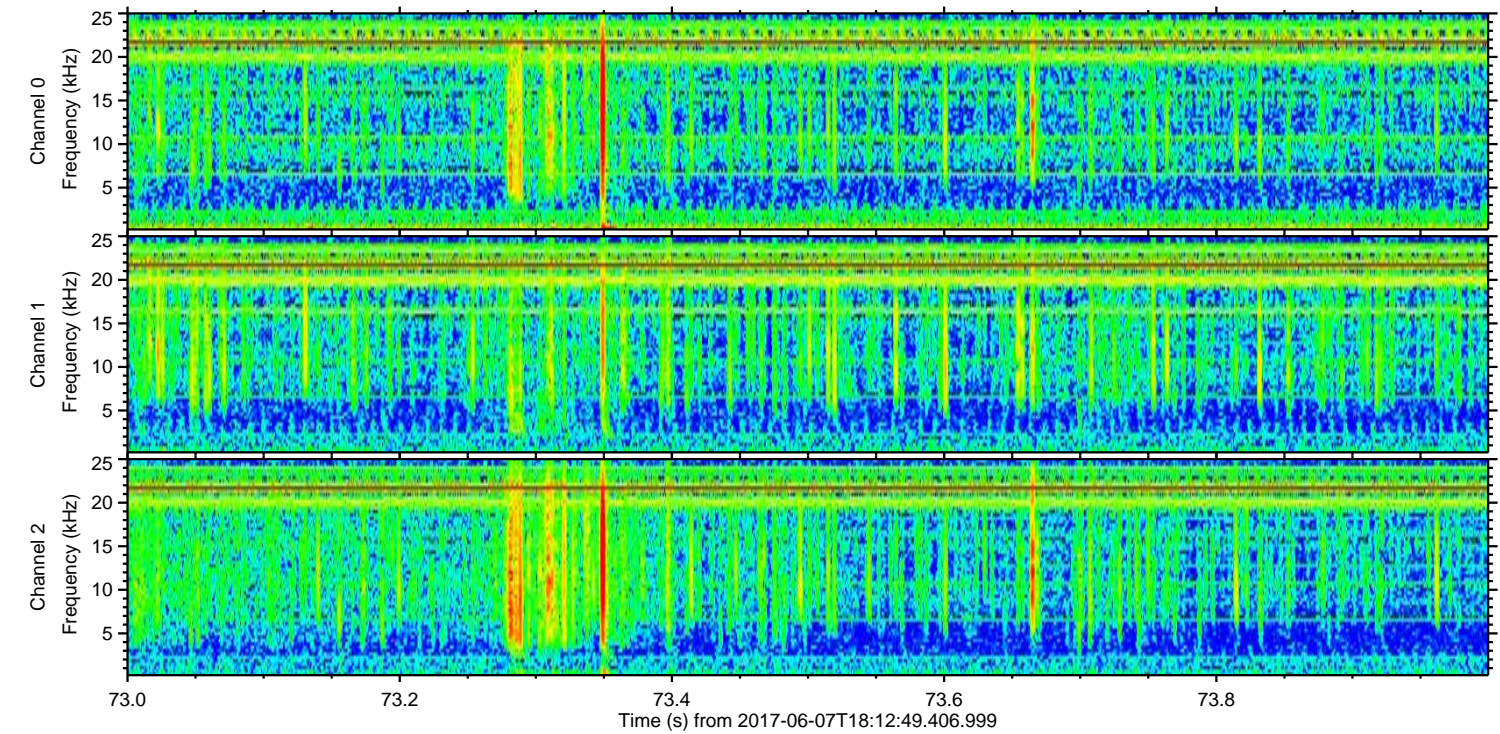
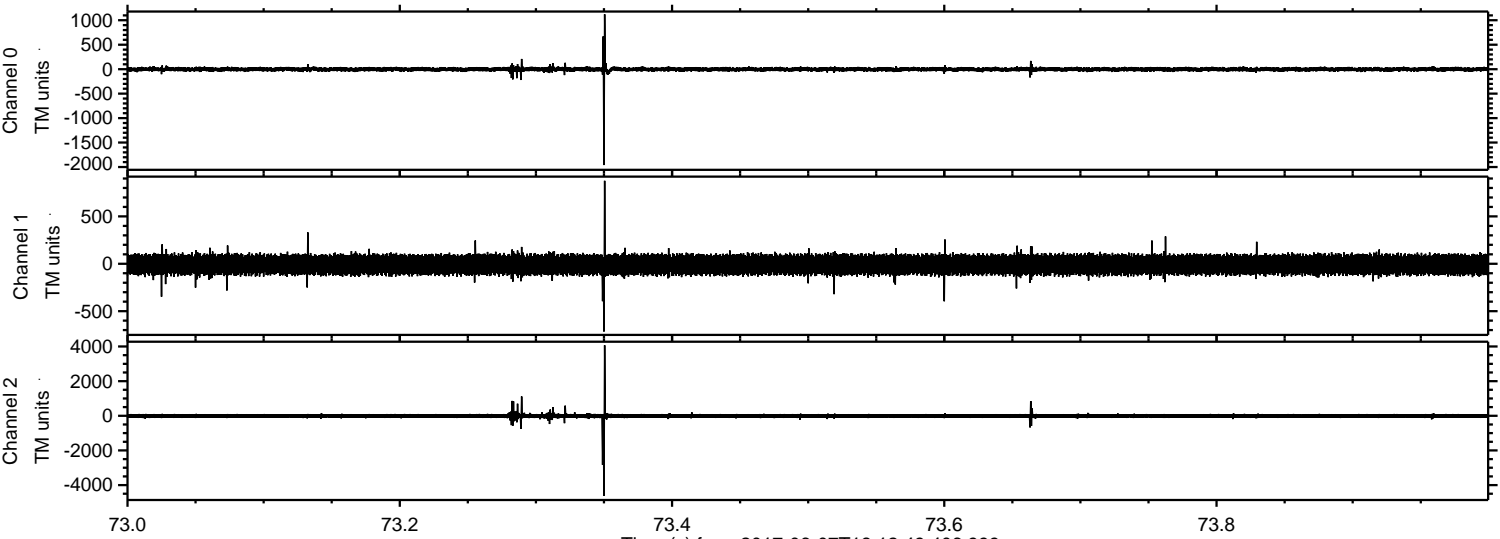

Channel 0
mn: -1959
mx: 1122
 μ : -2.5
 σ : 25.4

Channel 1
mn: -715
mx: 876
 μ : -9.1
 σ : 62.9

Channel 2
mn: -4630
mx: 4073
 μ : -10.1
 σ : 72.2

Processed Wed Jun 7 20:20:10 2017 by ELM ver.2012-10-06 from 001__elm20170607_181248__dat00.bin

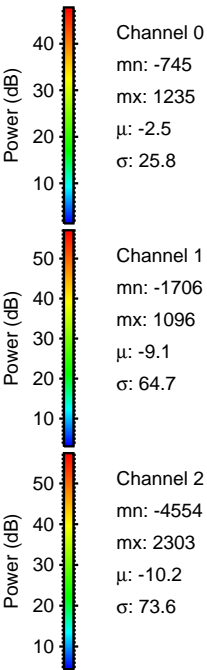
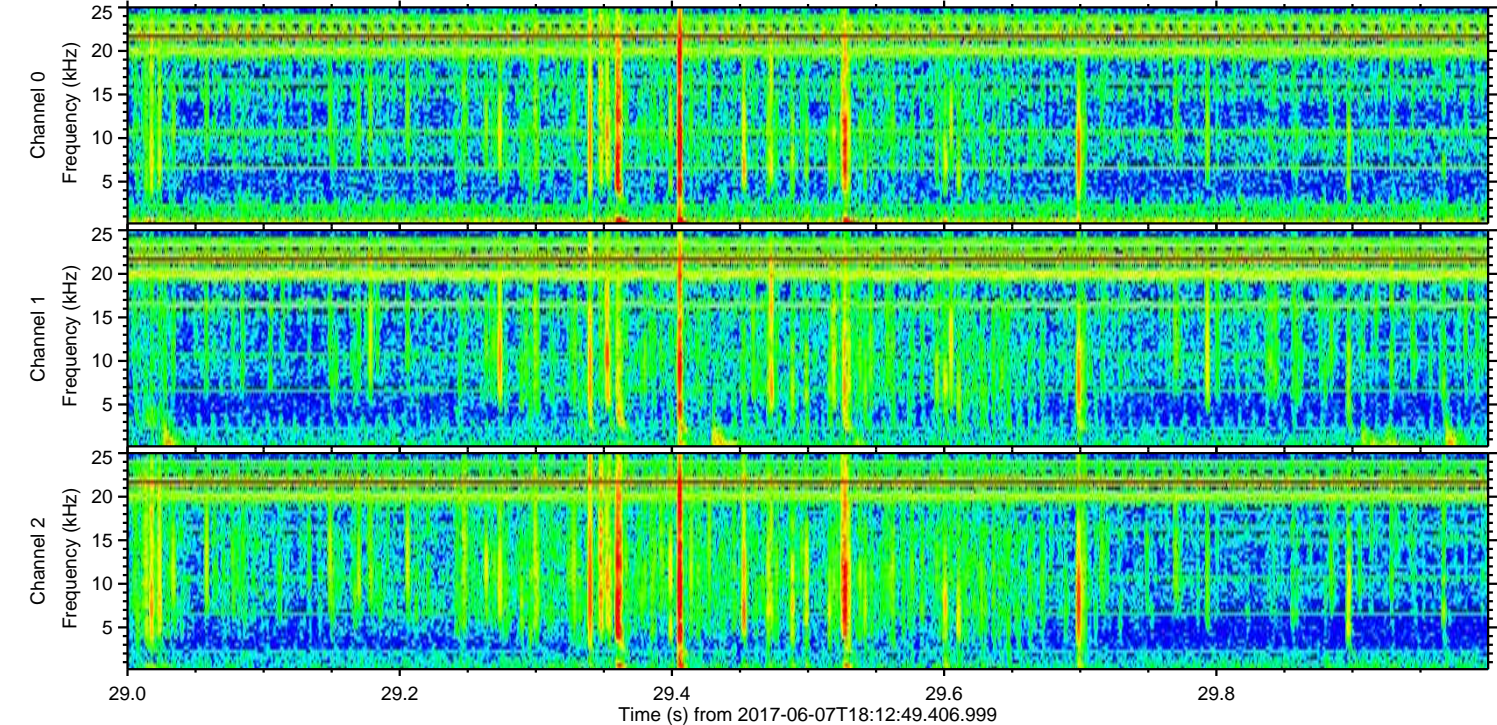
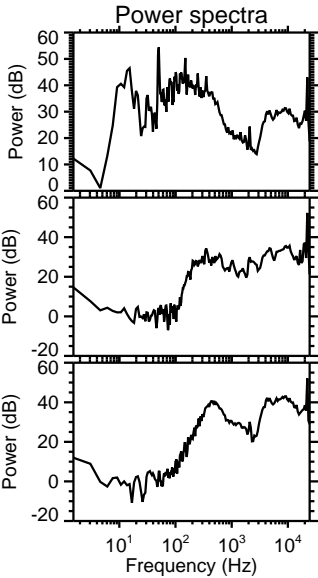
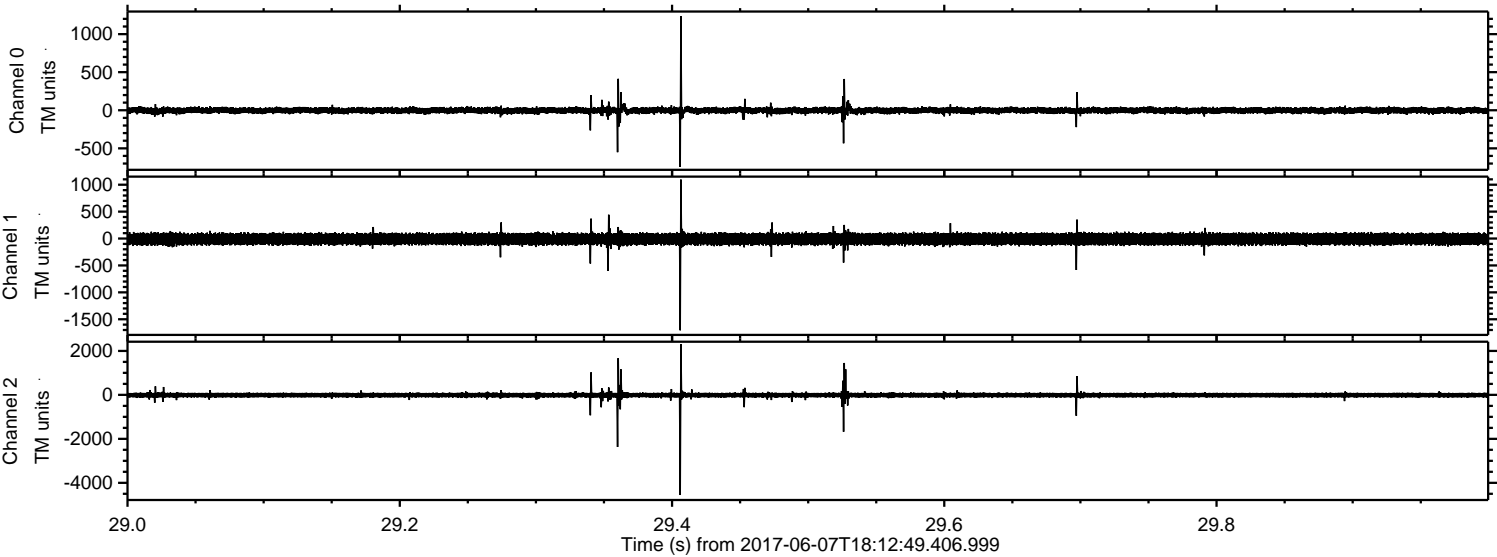

Processed Wed Jun 7 20:20:10 2017 by ELM ver.2012-10-06 from 001__elm20170607_181248__dat00.bin

