

ELMAVAN 3D WAVEFORMS (Measured data sampled at 50 kHz) 51000 packets of 144 samples from 2017-06-07T07:06:58.513.999.

Processed Wed Jun 7 09:14:29 2017 by ELM ver.2012-10-06 from 001__elm20170607_070657__dat00.bin

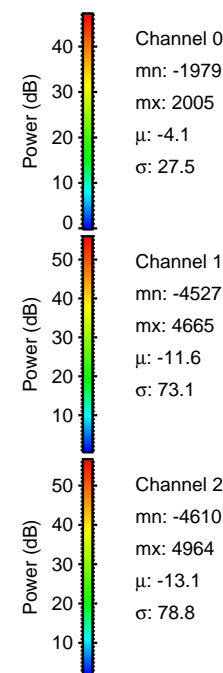
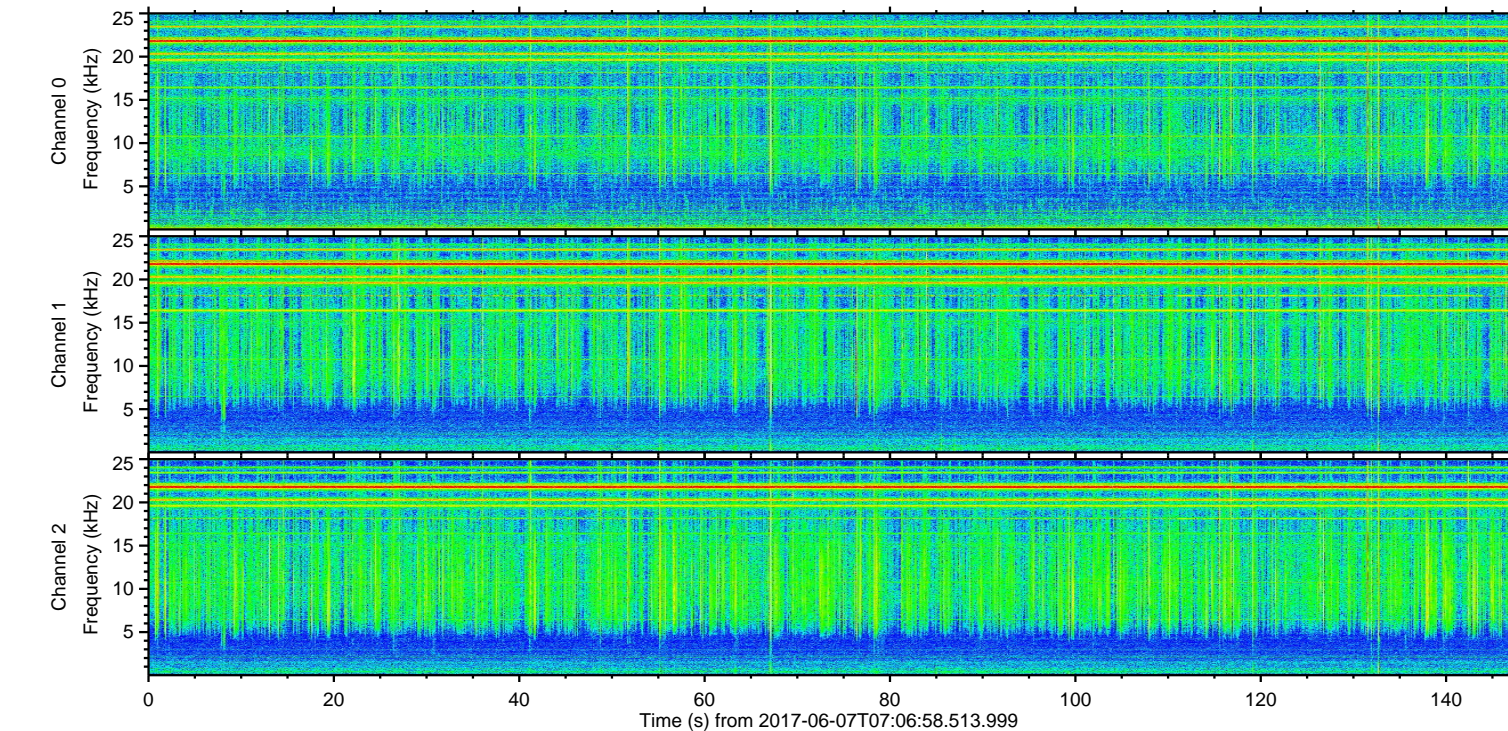
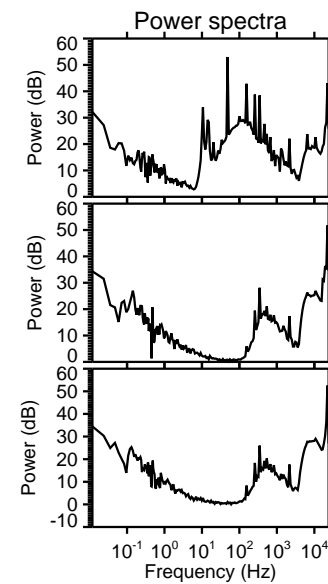
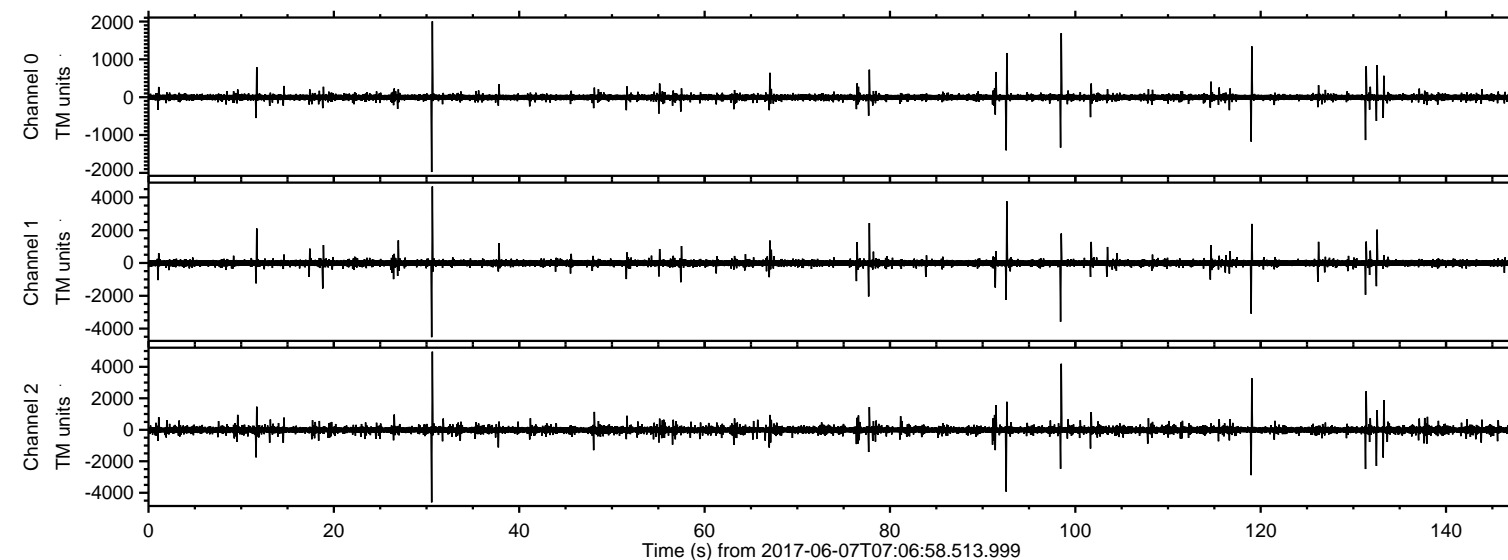

ELMAVAN 3D WAVEFORMS (Measured data sampled at 50 kHz) 51000 packets of 144 samples from 2017-06-07T07:06:58.513.999. Part 31/147

Processed Wed Jun 7 09:14:36 2017 by ELM ver.2012-10-06 from 001__elm20170607_070657__dat00.bin

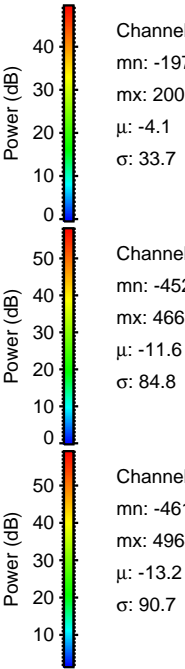
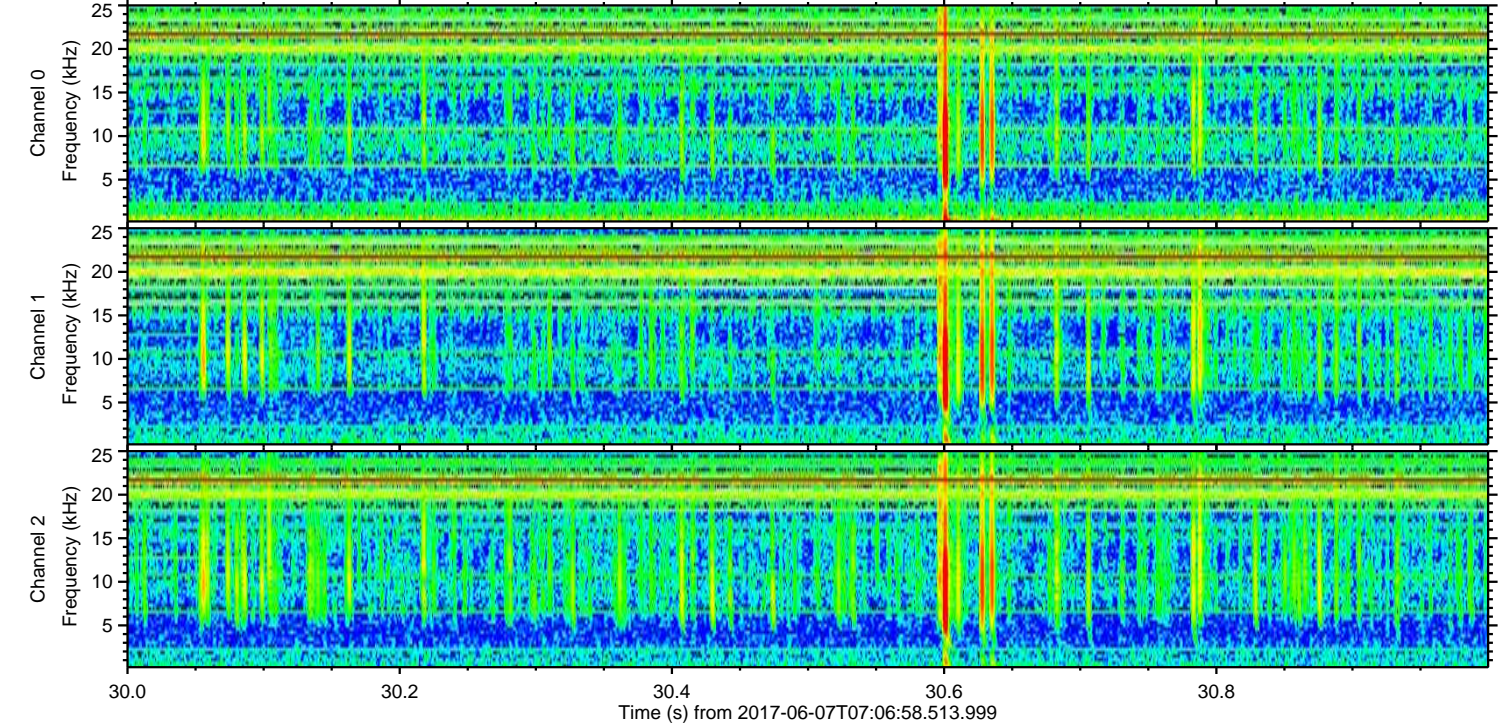
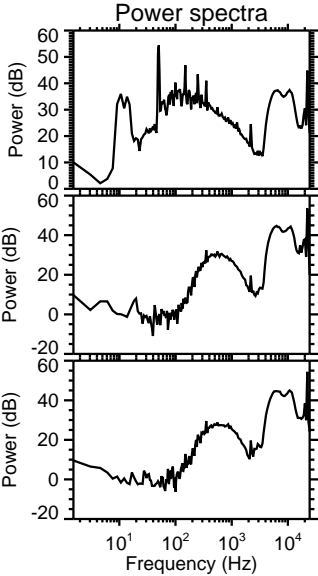
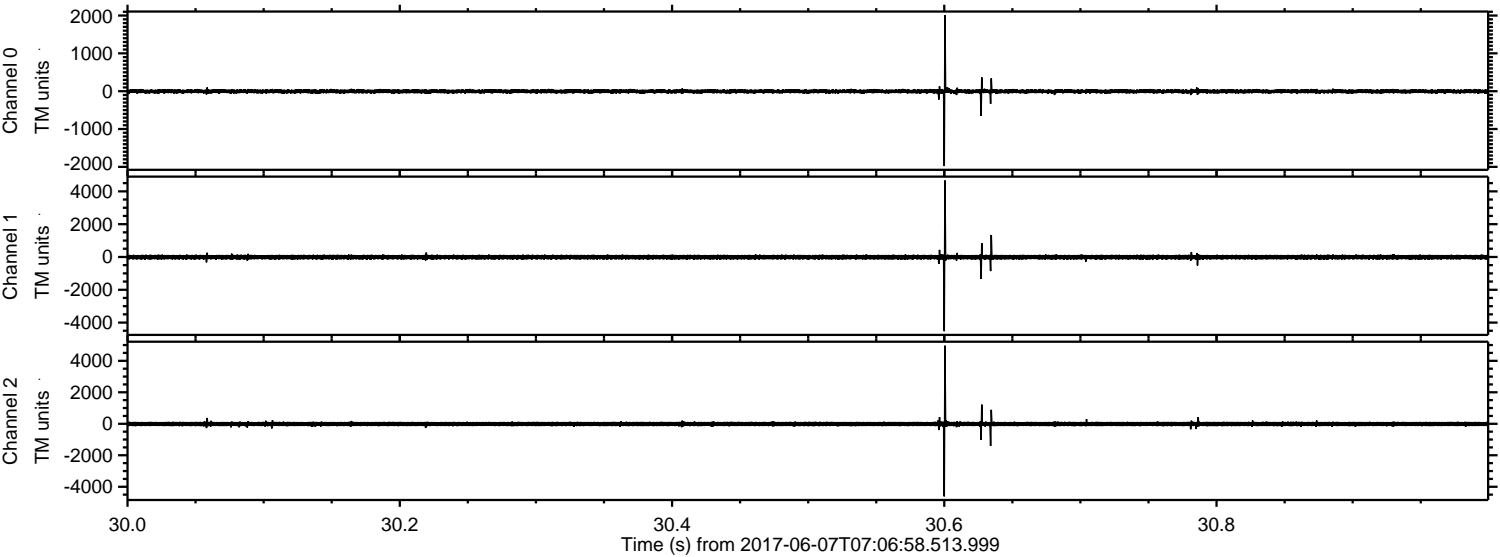

Processed Wed Jun 7 09:14:37 2017 by ELM ver.2012-10-06 from 001__elm20170607_070657__dat00.bin

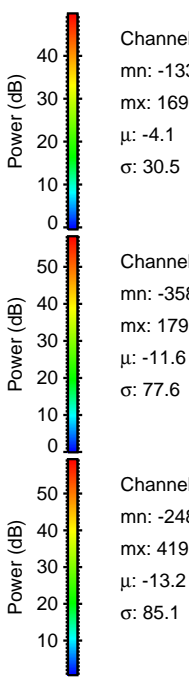
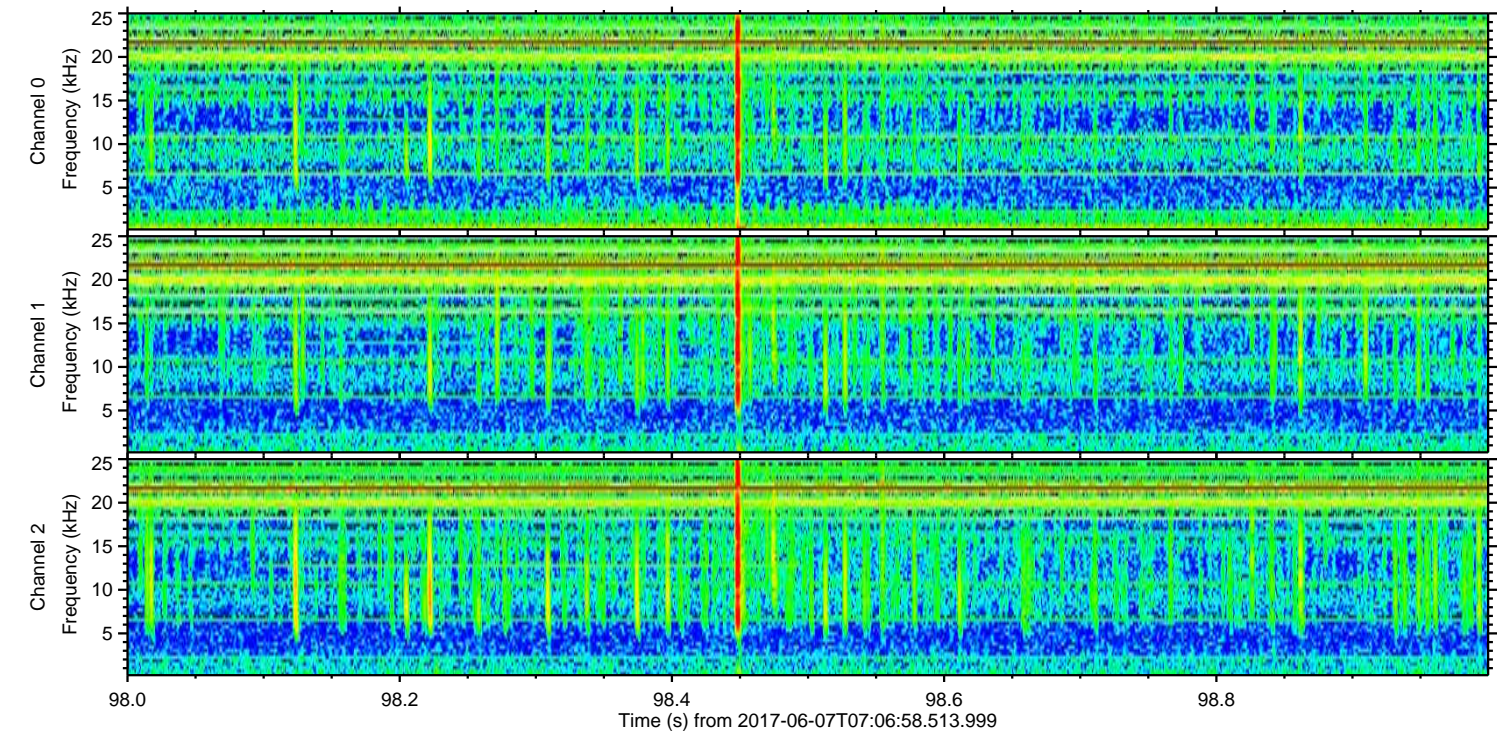
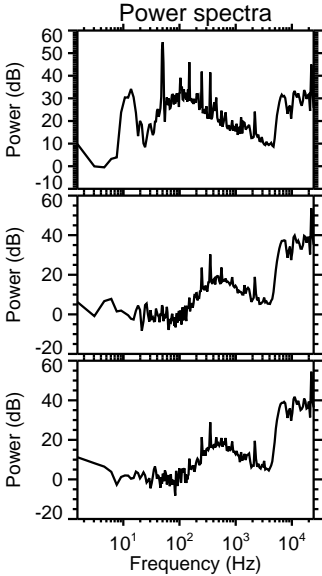
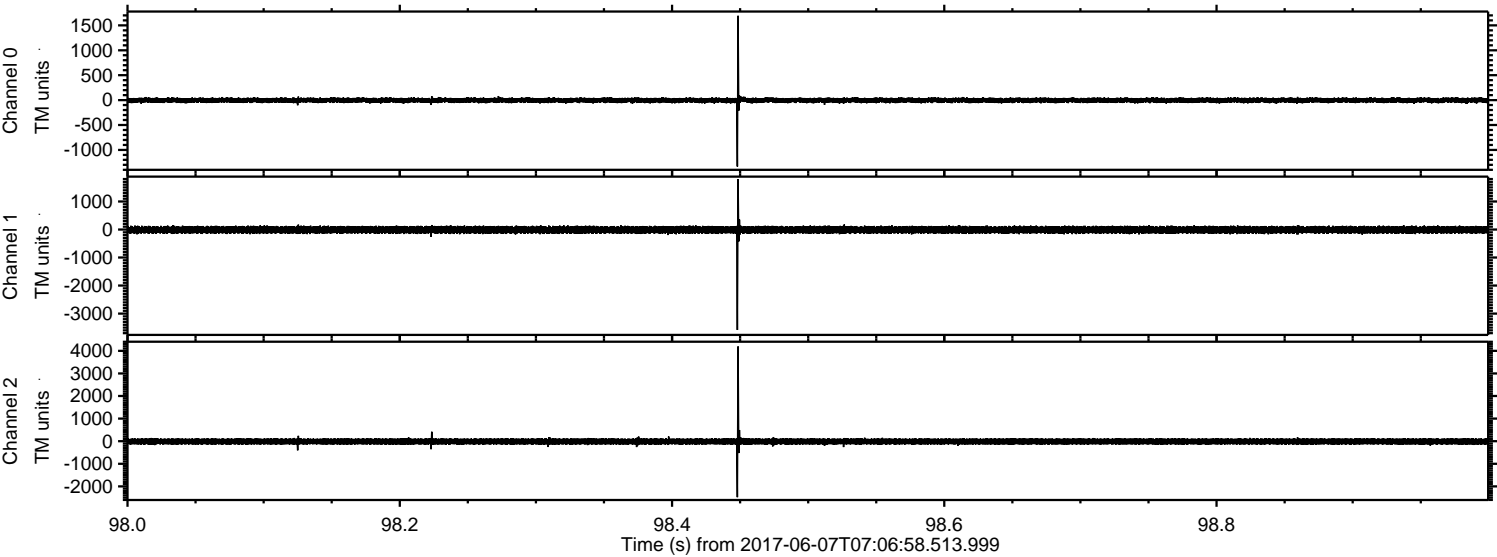

Channel 0
mn: -1333
mx: 1693
 μ : -4.1
 σ : 30.5

Channel 1
mn: -3582
mx: 1797
 μ : -11.6
 σ : 77.6

Channel 2
mn: -2480
mx: 4195
 μ : -13.2
 σ : 85.1

Processed Wed Jun 7 09:14:37 2017 by ELM ver.2012-10-06 from 001__elm20170607_070657__dat00.bin

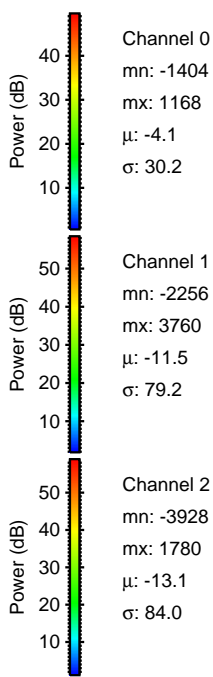
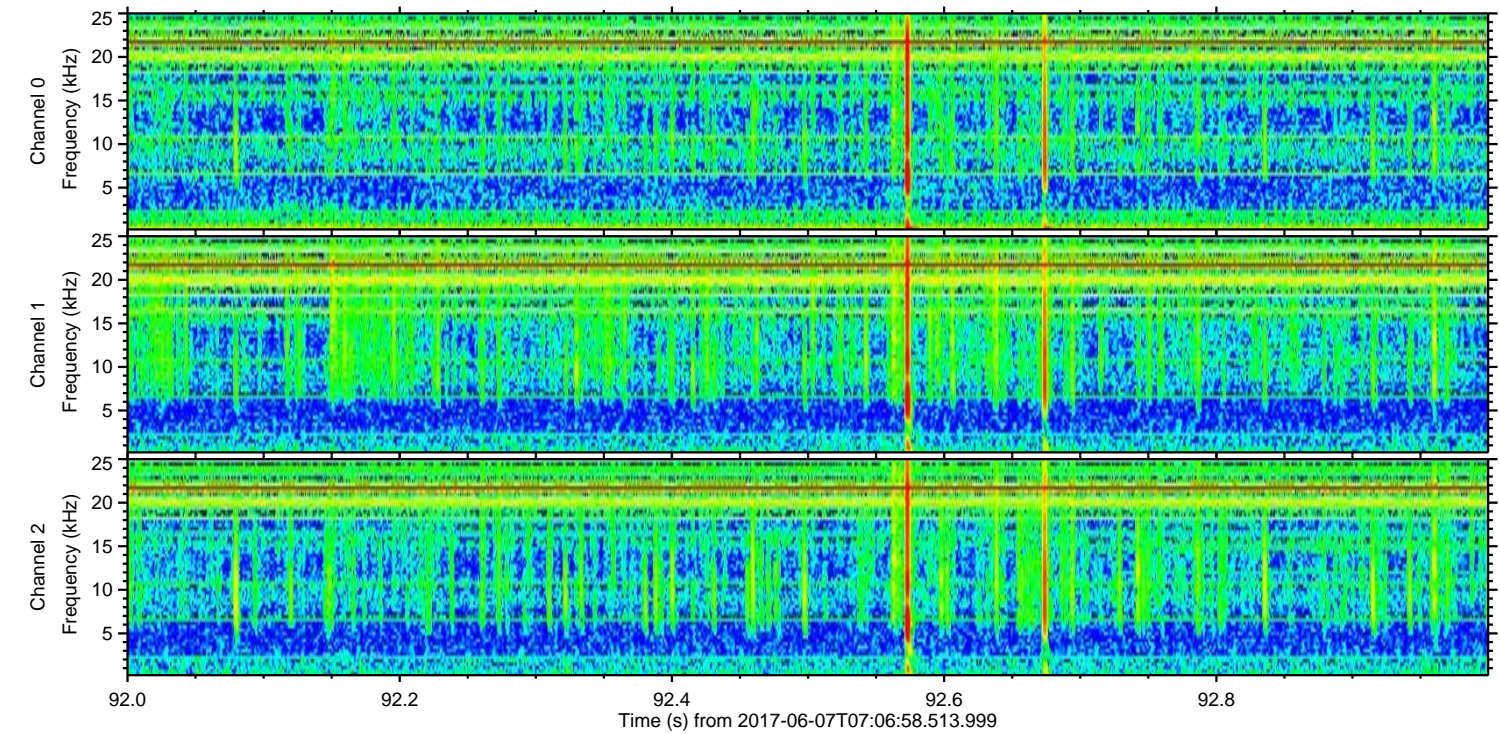
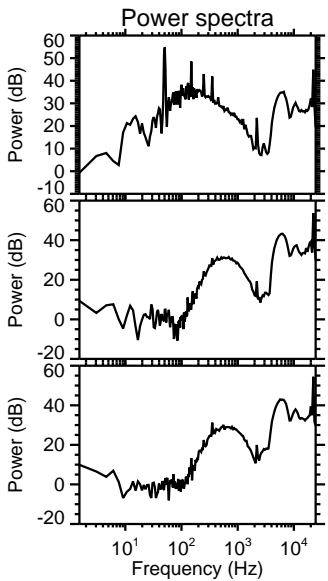
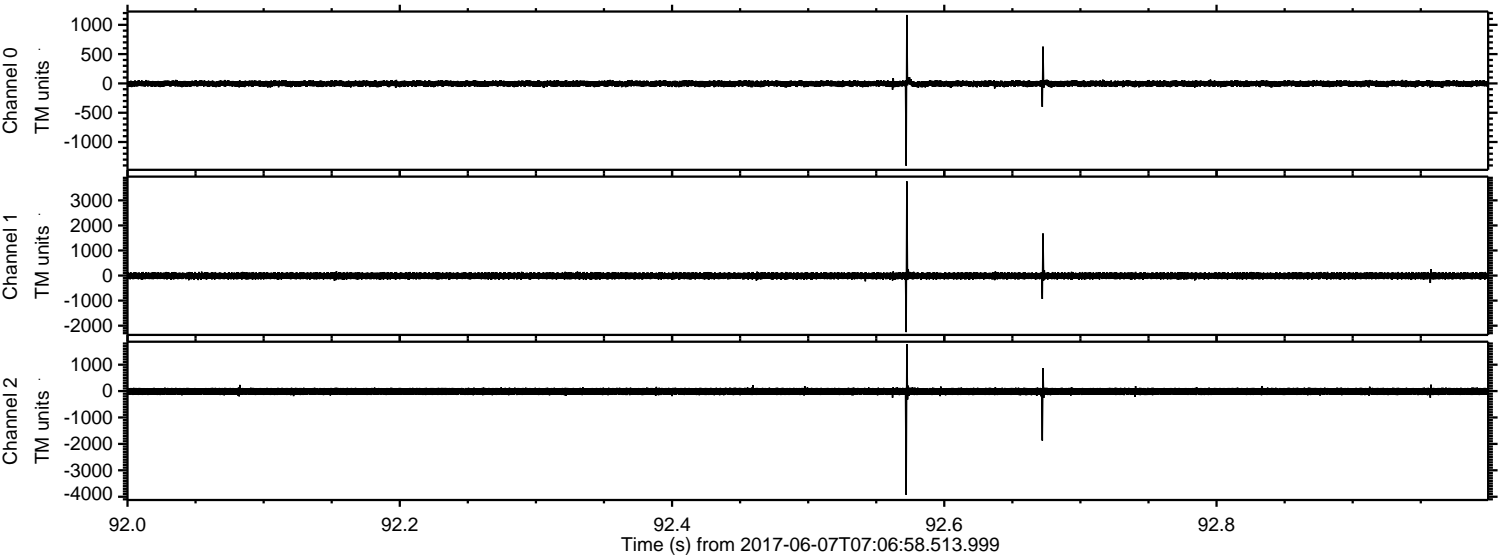

ELMAVAN 3D WAVEFORMS (Measured data sampled at 50 kHz) 51000 packets of 144 samples from 2017-06-07T07:06:58.513.999. Part 119/147

Processed Wed Jun 7 09:14:38 2017 by ELM ver.2012-10-06 from 001__elm20170607_070657__dat00.bin

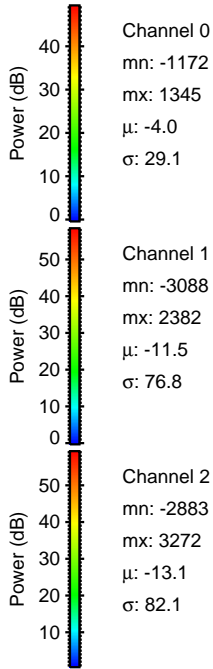
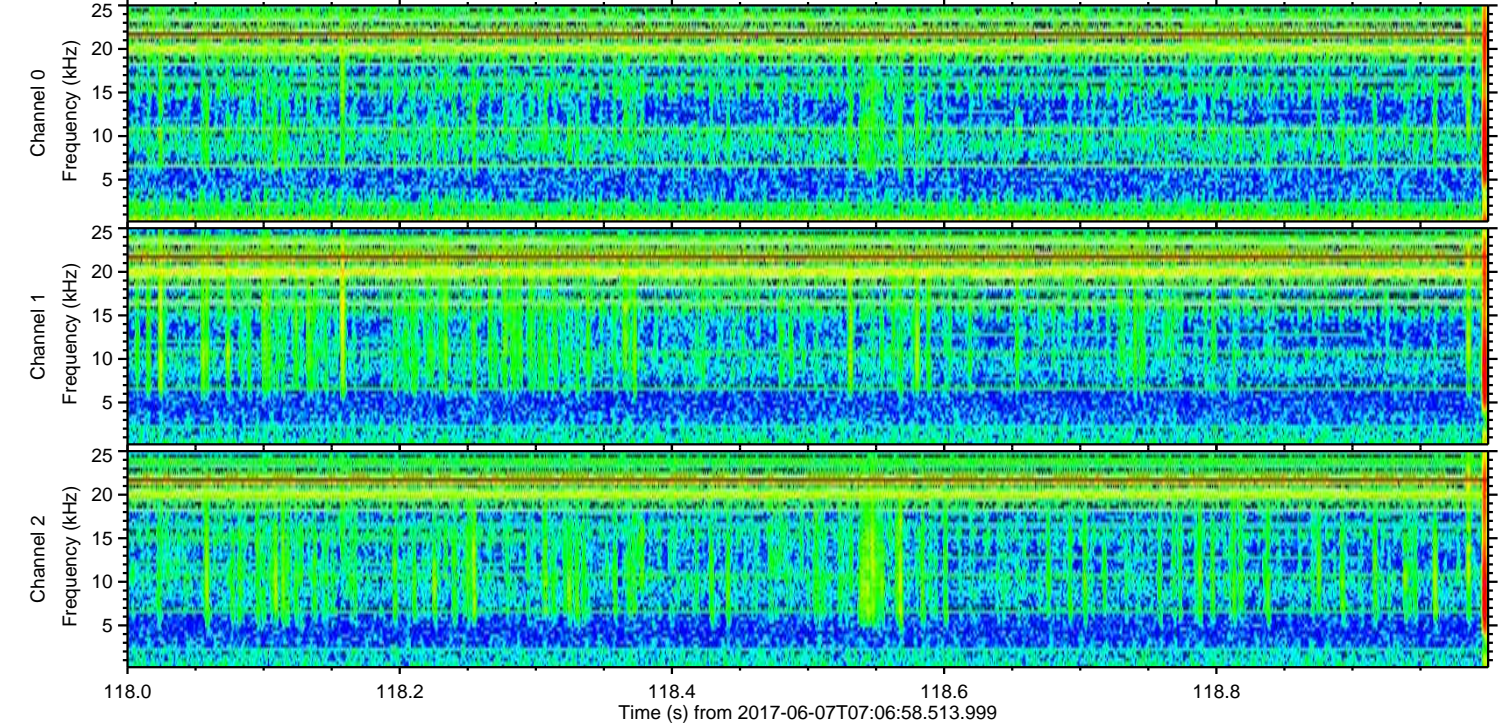
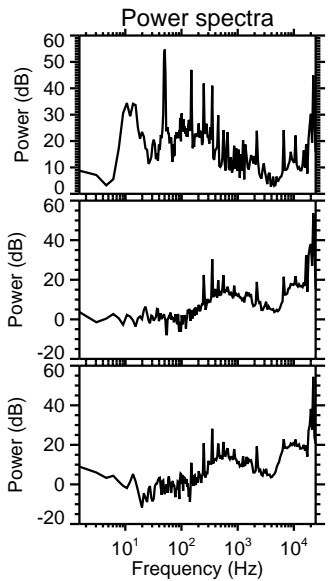
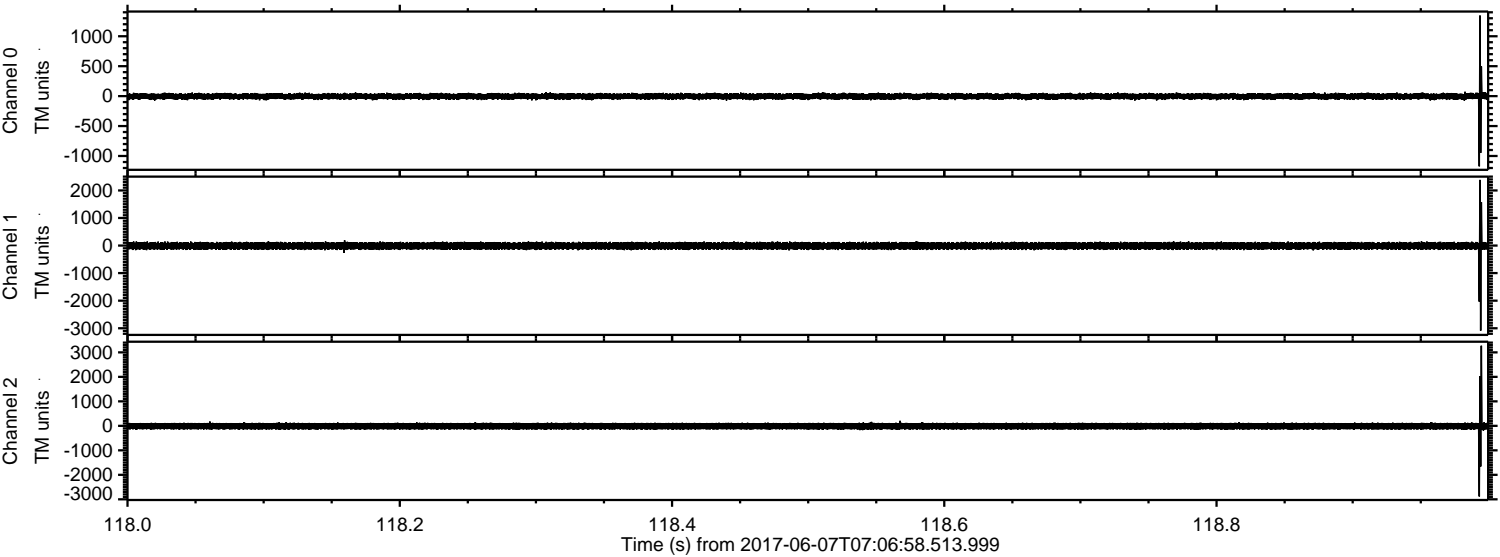

ELMAVAN 3D WAVEFORMS (Measured data sampled at 50 kHz) 51000 packets of 144 samples from 2017-06-07T07:06:58.513.999. Part 132/147

Processed Wed Jun 7 09:14:39 2017 by ELM ver.2012-10-06 from 001__elm20170607_070657__dat00.bin

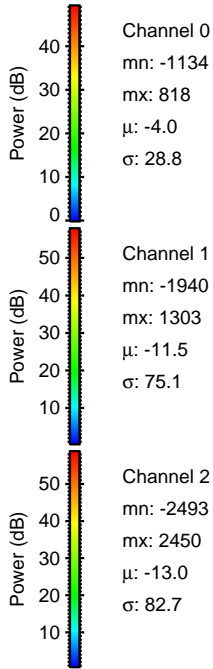
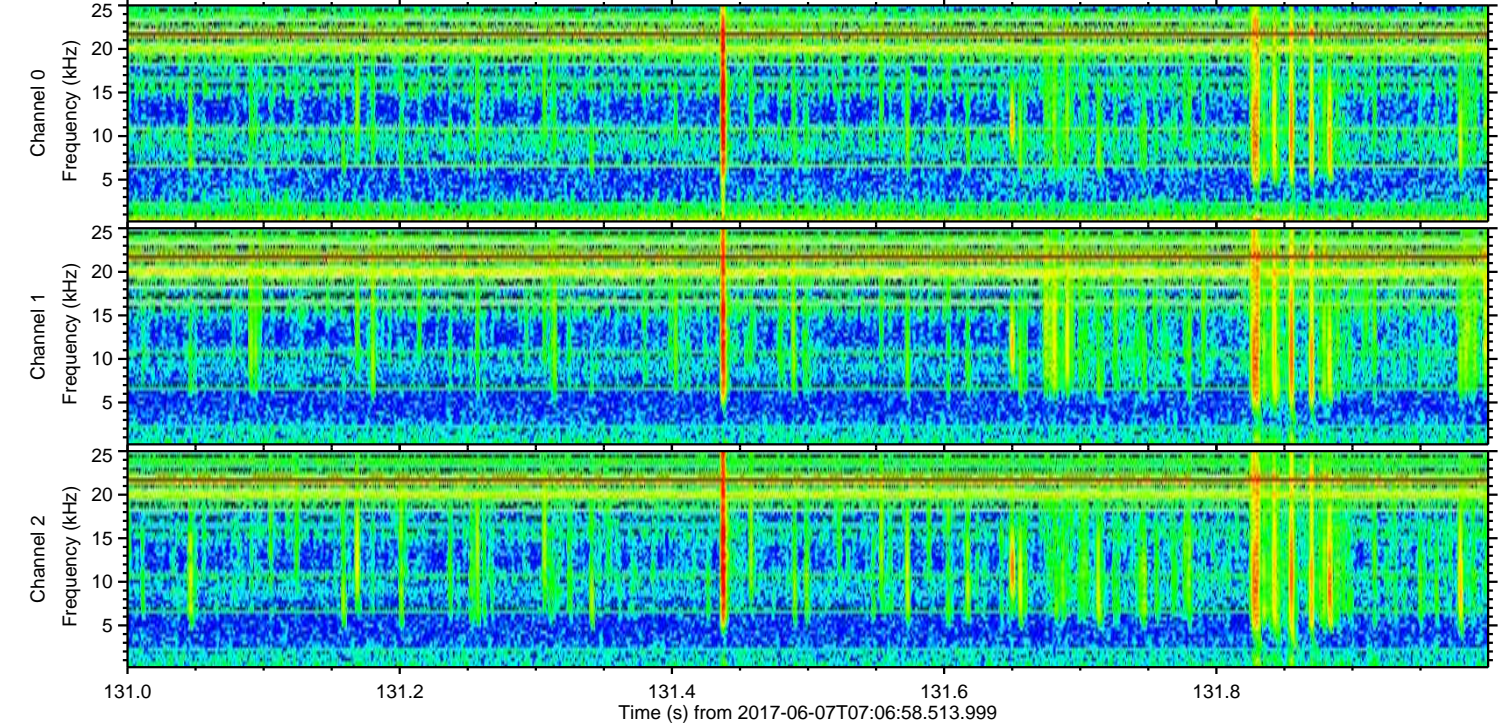
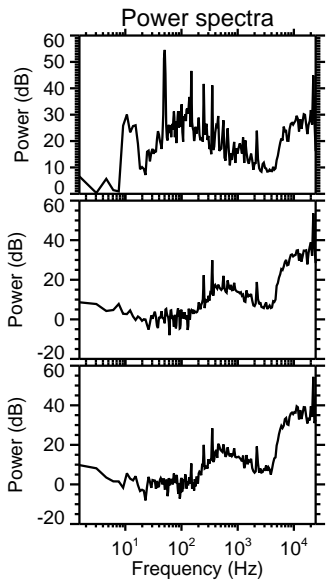
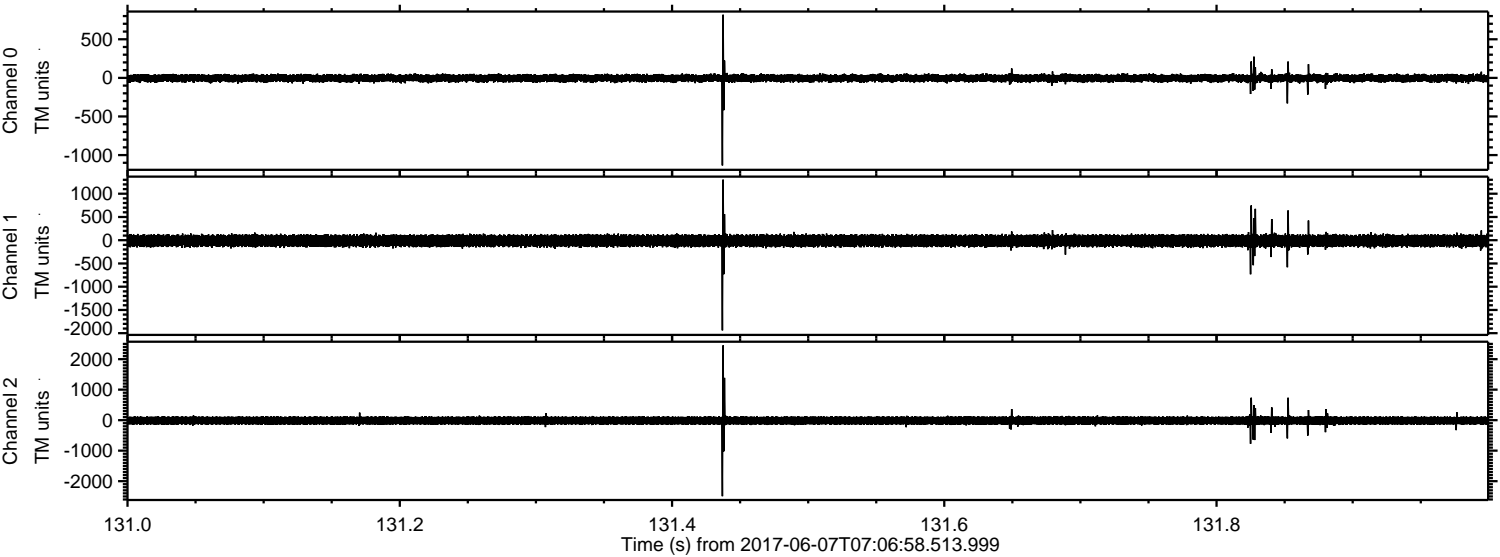

ELMAVAN 3D WAVEFORMS (Measured data sampled at 50 kHz) 51000 packets of 144 samples from 2017-06-07T07:06:58.513.999. Part 78/147

Processed Wed Jun 7 09:14:39 2017 by ELM ver.2012-10-06 from 001__elm20170607_070657__dat00.bin

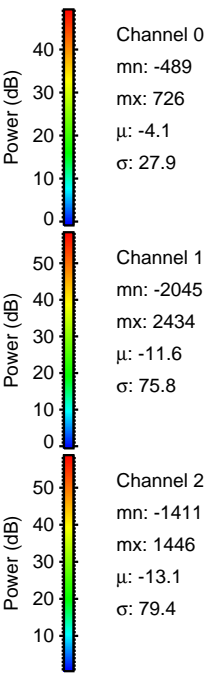
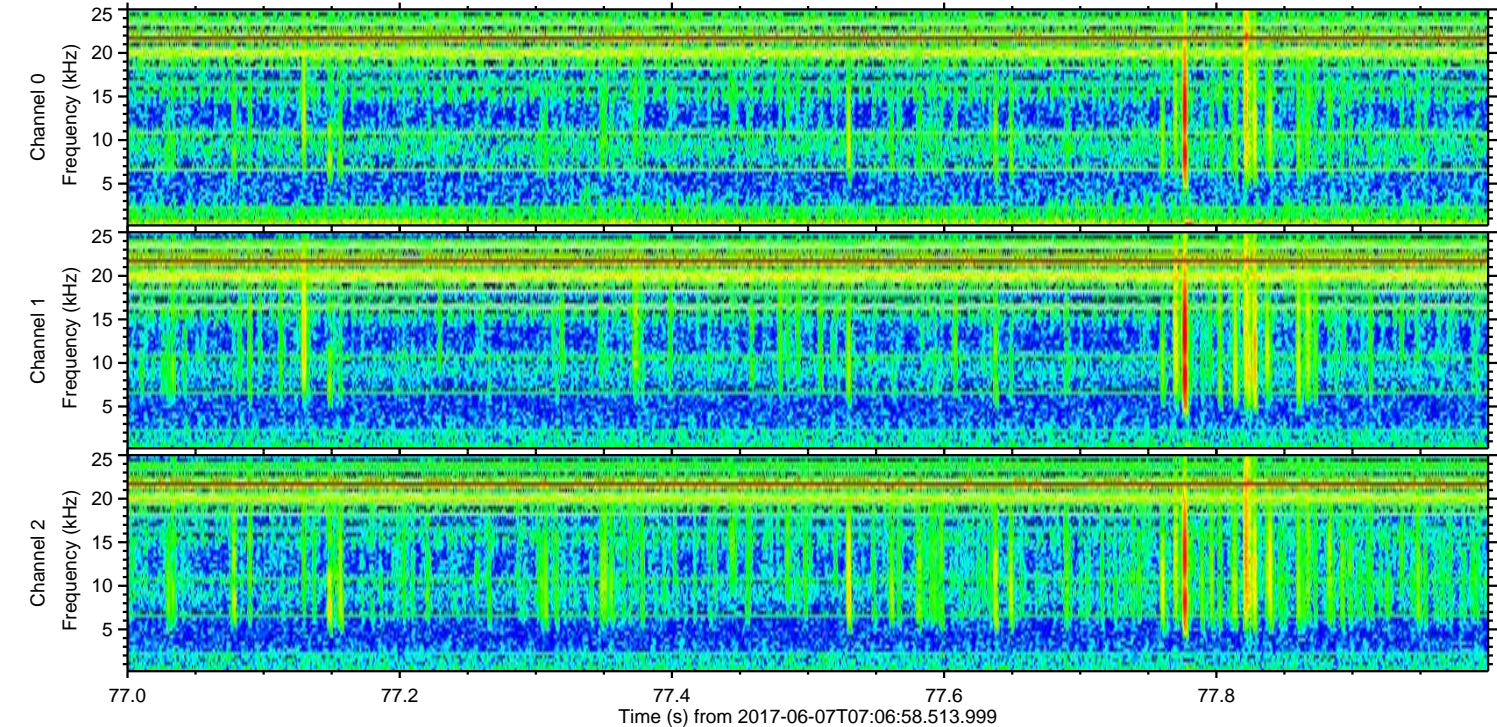
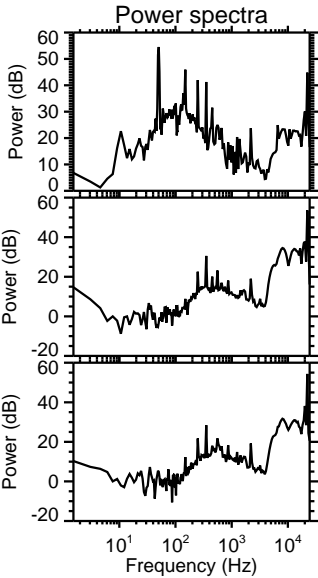
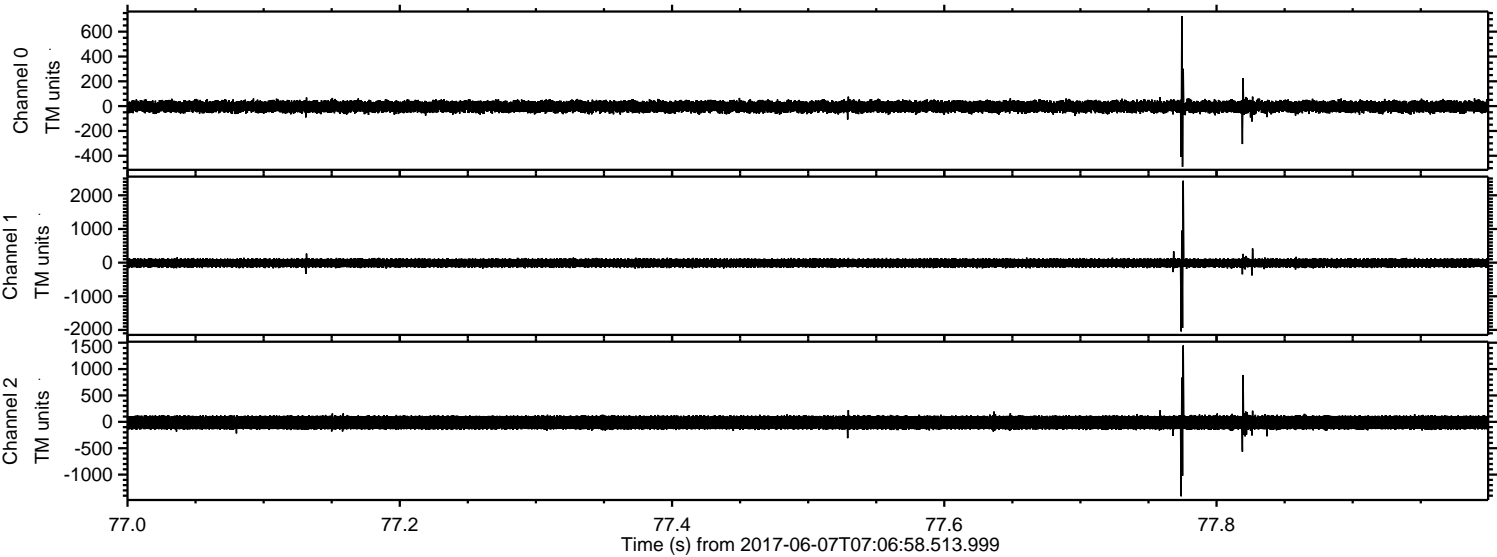

ELMAVAN 3D WAVEFORMS (Measured data sampled at 50 kHz) 51000 packets of 144 samples from 2017-06-07T07:06:58.513.999. Part 133/147

Processed Wed Jun 7 09:14:40 2017 by ELM ver.2012-10-06 from 001__elm20170607_070657__dat00.bin

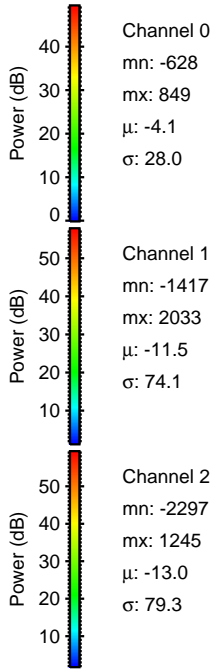
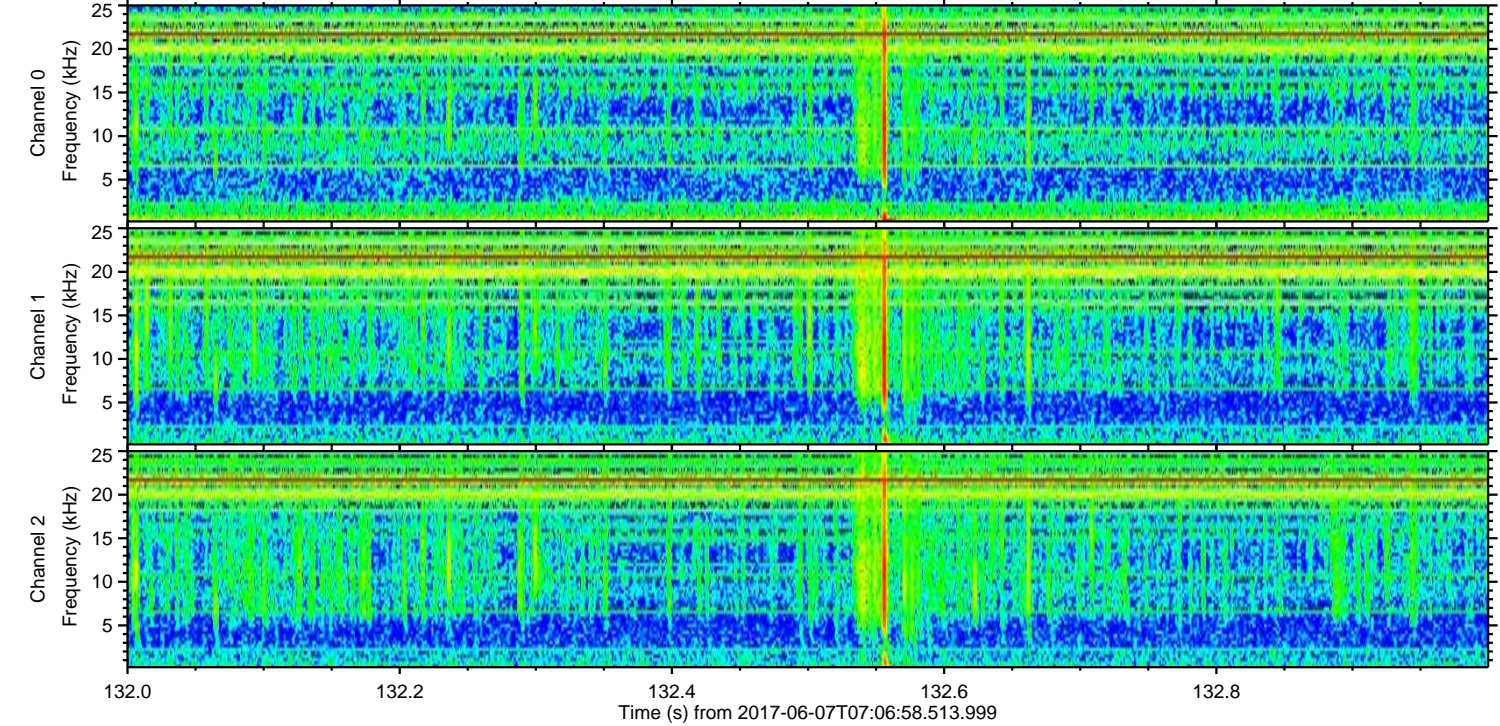
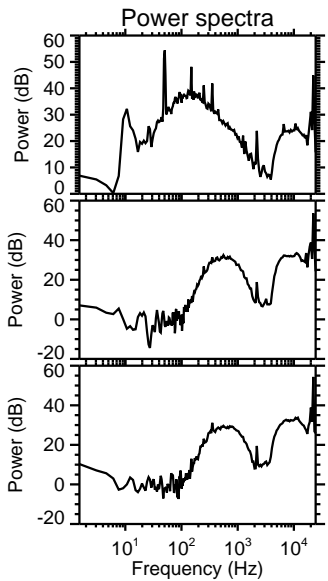
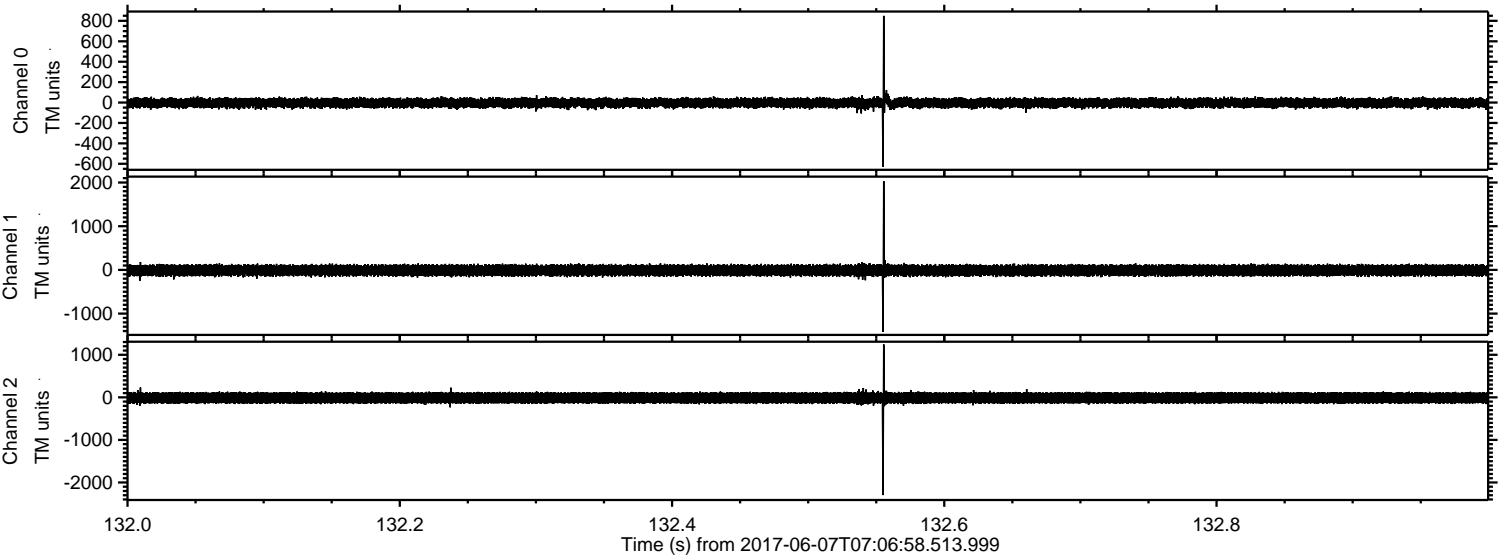

Channel 0
mn: -628
mx: 849
 μ : -4.1
 σ : 28.0

Channel 1
mn: -1417
mx: 2033
 μ : -11.5
 σ : 74.1

Channel 2
mn: -2297
mx: 1245
 μ : -13.0
 σ : 79.3

ELMAVAN 3D WAVEFORMS (Measured data sampled at 50 kHz) 51000 packets of 144 samples from 2017-06-07T07:06:58.513.999. Part 12/147

Processed Wed Jun 7 09:14:41 2017 by ELM ver.2012-10-06 from 001__elm20170607_070657__dat00.bin

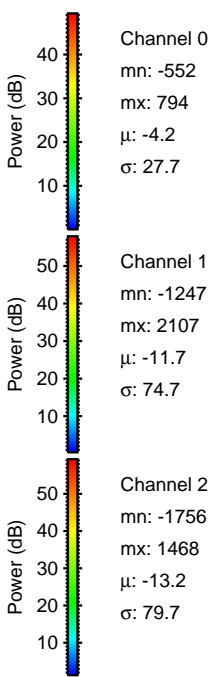
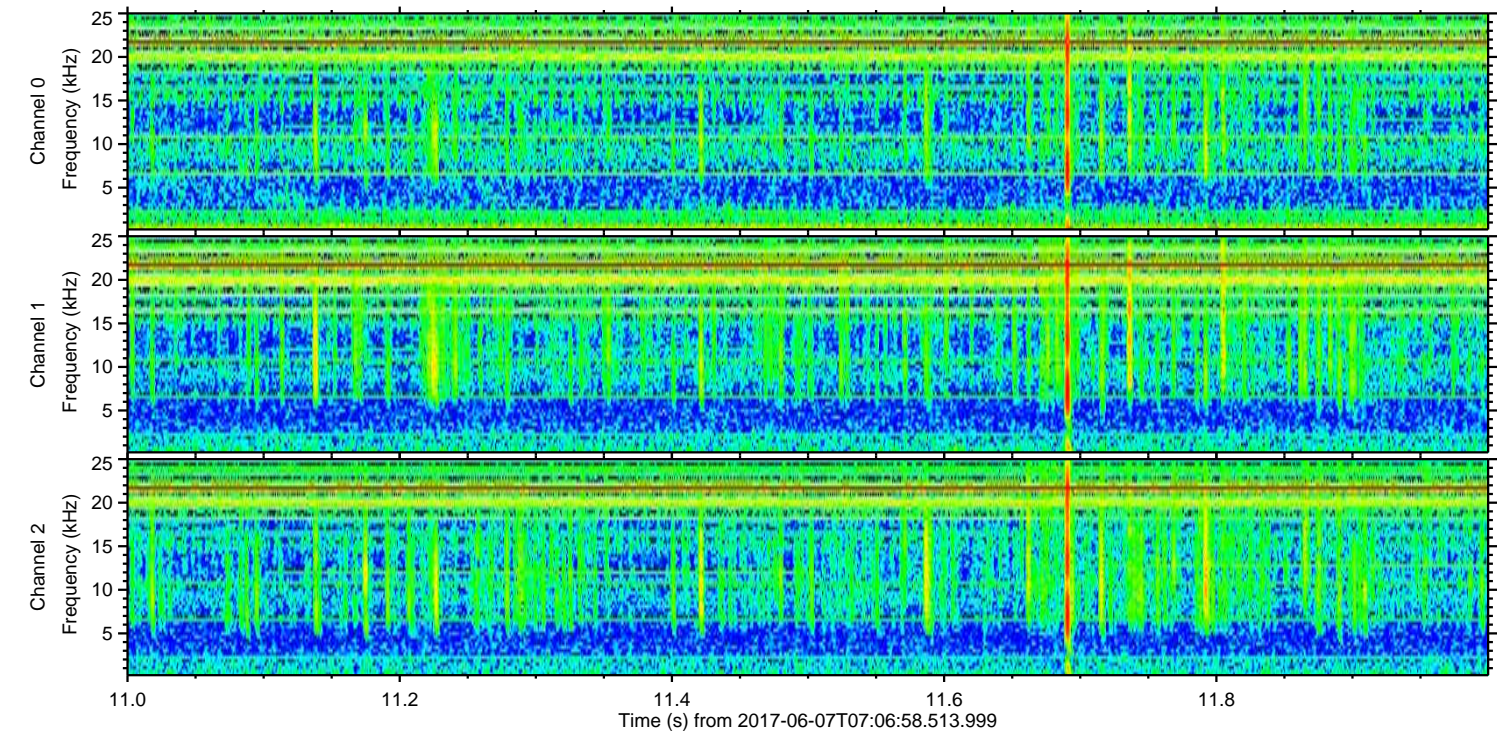
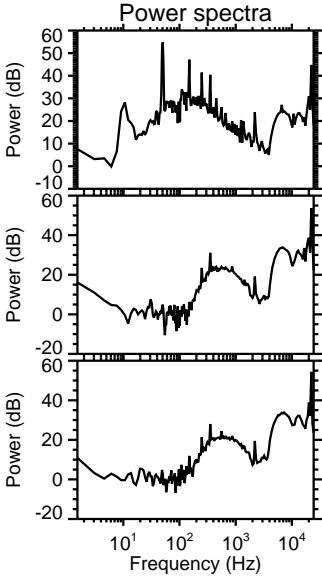
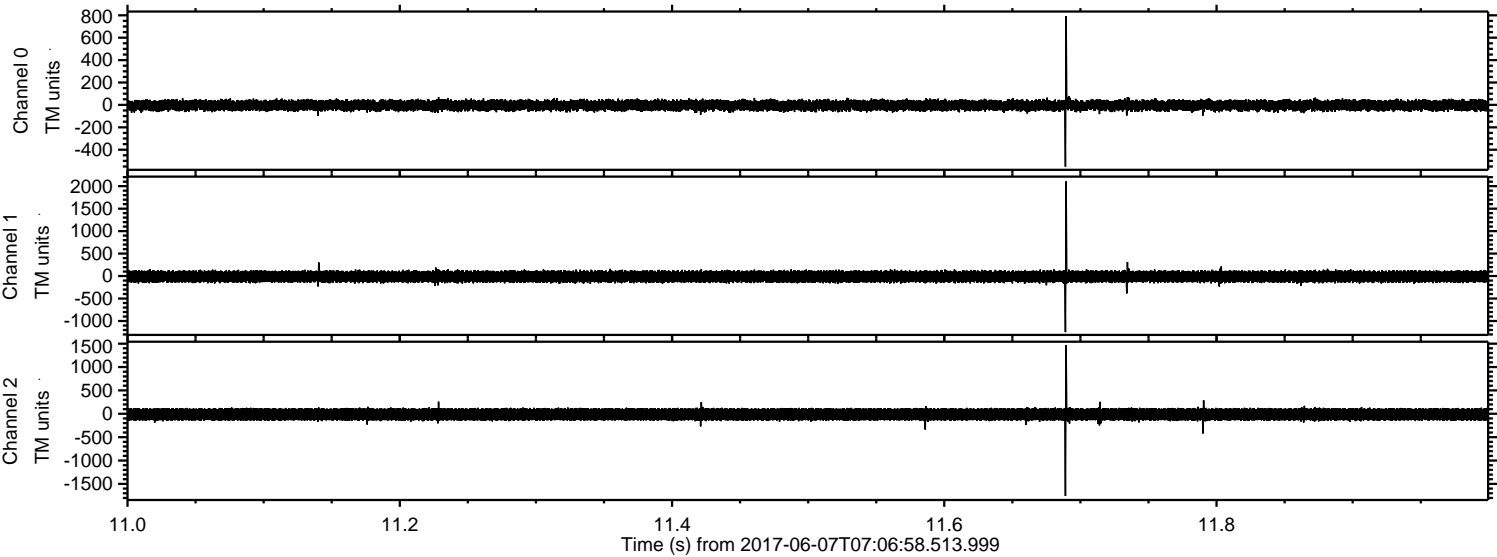

ELMAVAN 3D WAVEFORMS (Measured data sampled at 50 kHz) 51000 packets of 144 samples from 2017-06-07T07:06:58.513.999. Part 134/147

Processed Wed Jun 7 09:14:41 2017 by ELM ver.2012-10-06 from 001__elm20170607_070657__dat00.bin

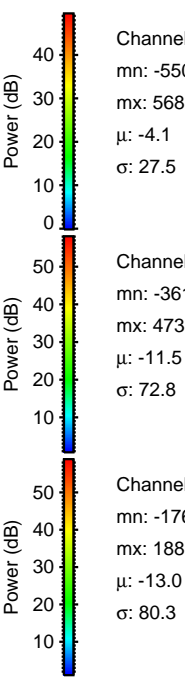
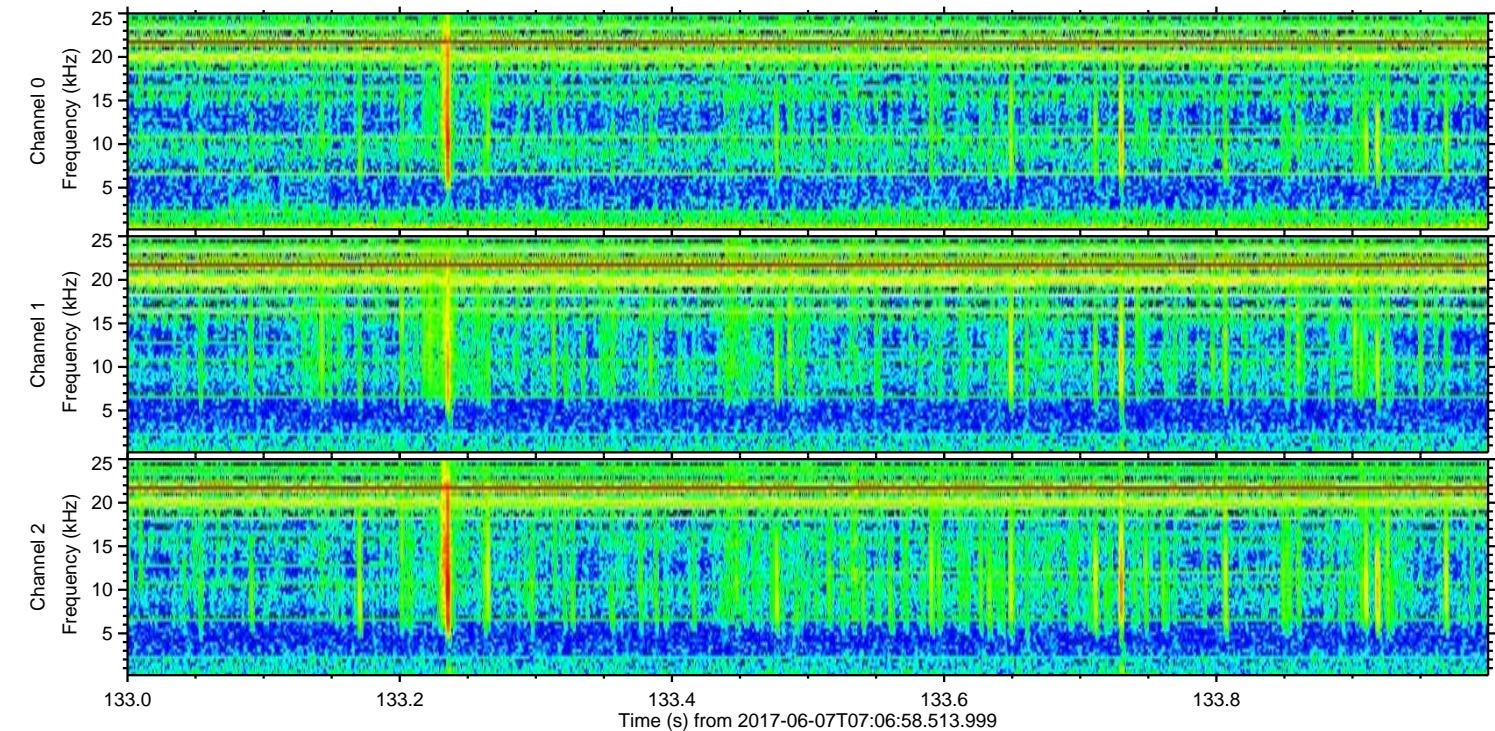
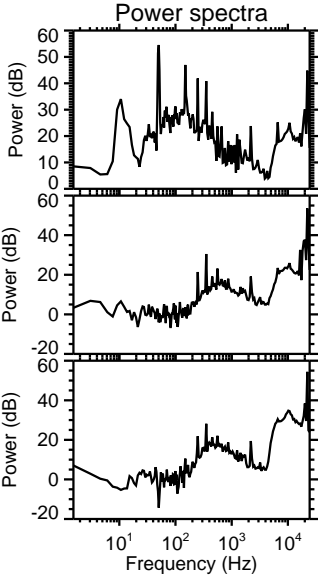
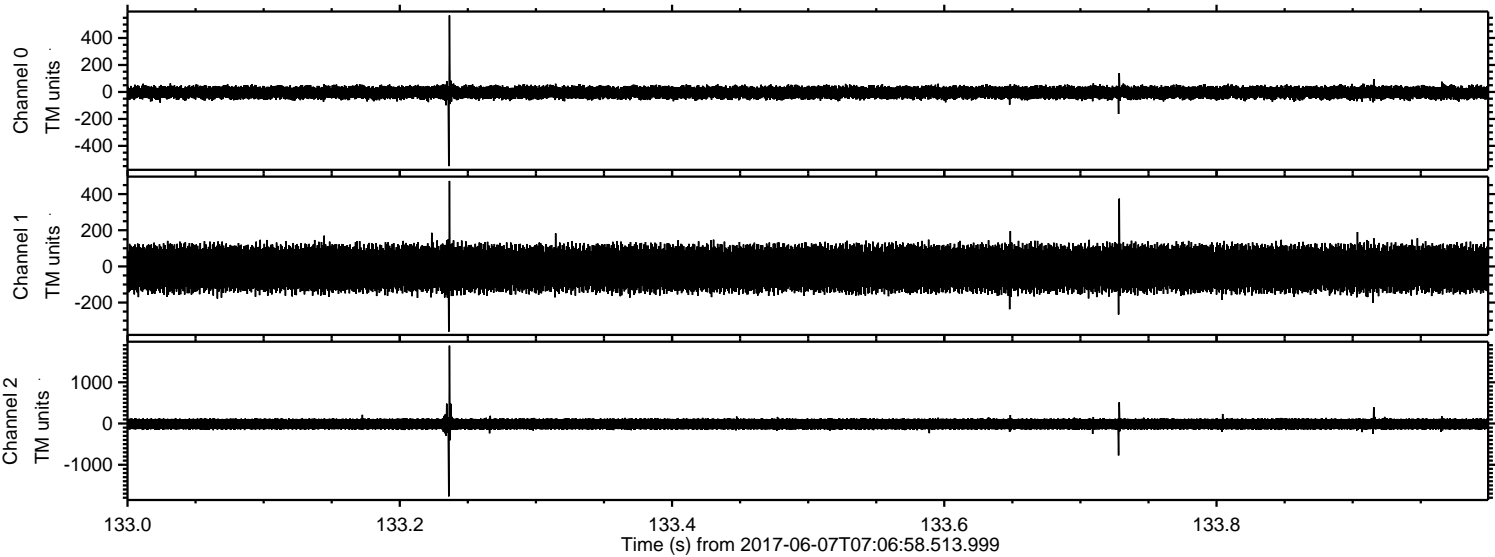

Channel 0
mn: -550
mx: 568
μ: -4.1
σ: 27.5

Channel 1
mn: -361
mx: 473
μ: -11.5
σ: 72.8

Channel 2
mn: -1766
mx: 1889
μ: -13.0
σ: 80.3

ELMAVAN 3D WAVEFORMS (Measured data sampled at 50 kHz) 51000 packets of 144 samples from 2017-06-07T07:06:58.513.999. Part 41/147

Processed Wed Jun 7 09:14:42 2017 by ELM ver.2012-10-06 from 001__elm20170607_070657__dat00.bin

