

ELMAVAN 3D WAVEFORMS (Measured data sampled at 50 kHz) 51000 packets of 144 samples from 2017-06-07T05:16:54.048.999.

Processed Wed Jun 7 07:25:02 2017 by ELM ver.2012-10-06 from 001__elm20170607_051653__dat00.bin

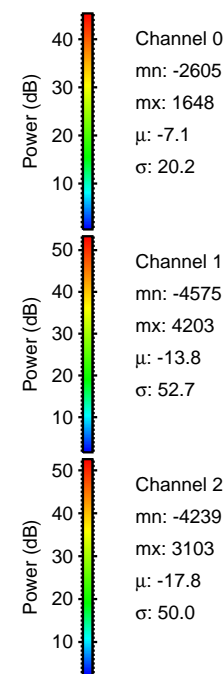
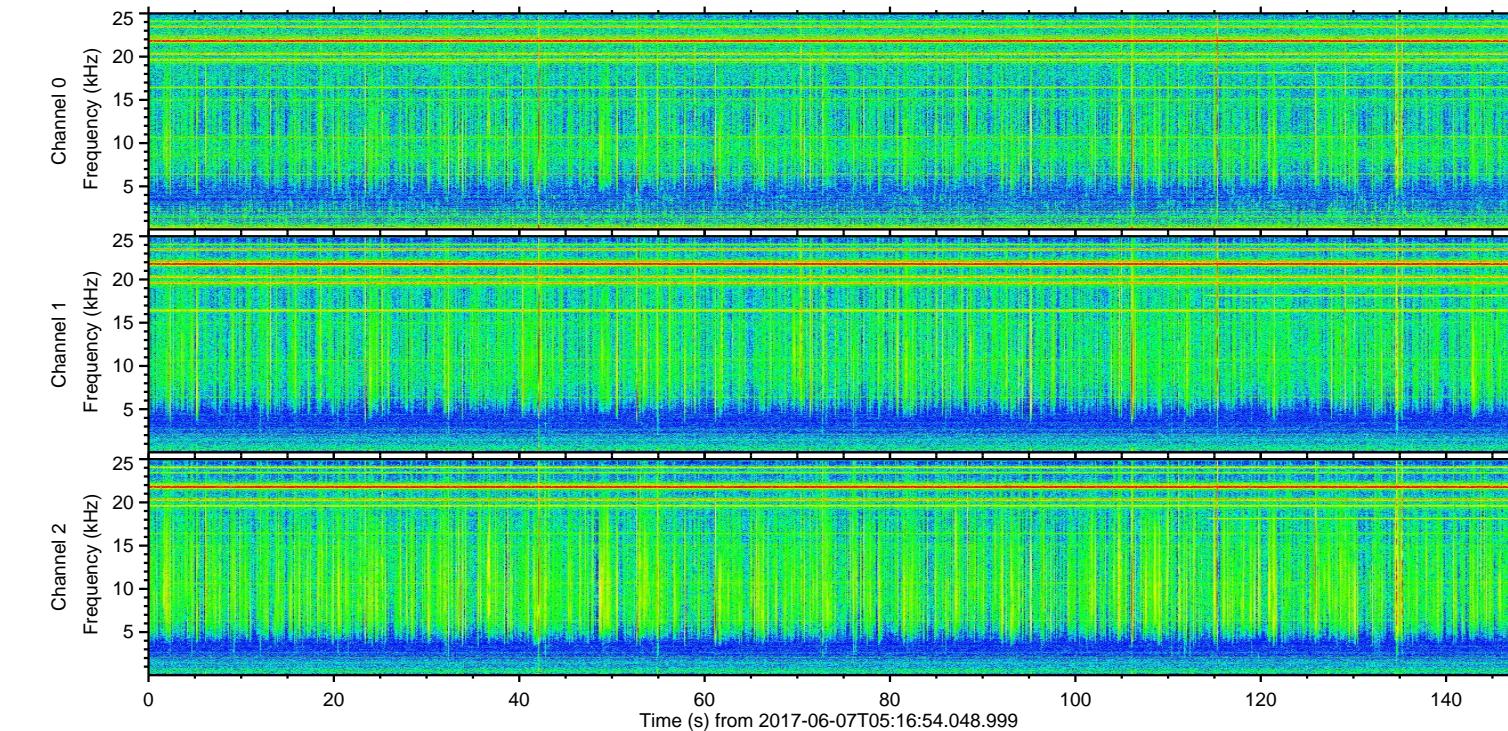
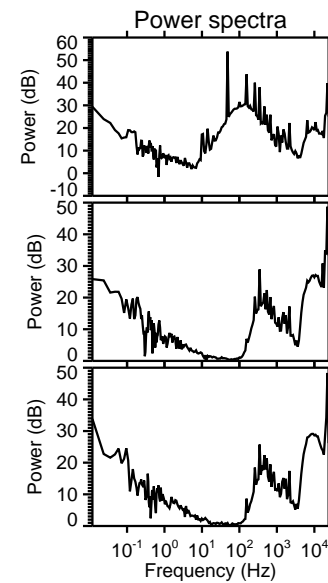
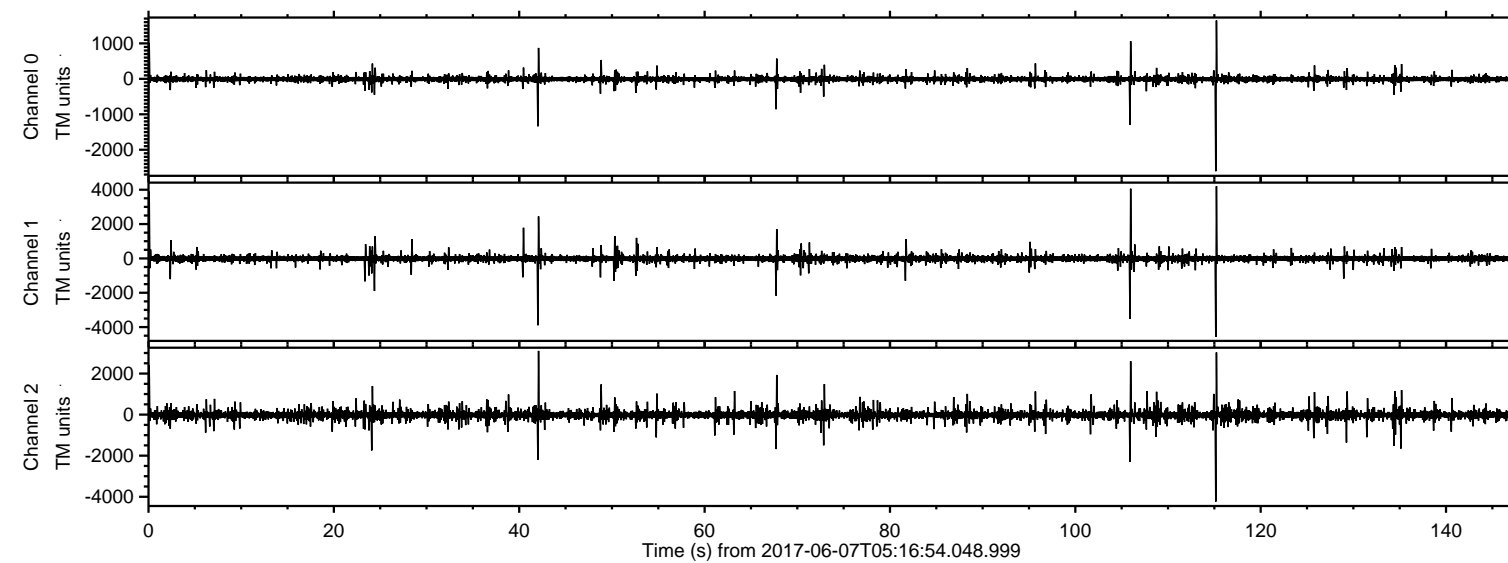

ELMAVAN 3D WAVEFORMS (Measured data sampled at 50 kHz) 51000 packets of 144 samples from 2017-06-07T05:16:54.048.999. Part 116/147

Processed Wed Jun 7 07:25:08 2017 by ELM ver.2012-10-06 from 001__elm20170607_051653__dat00.bin

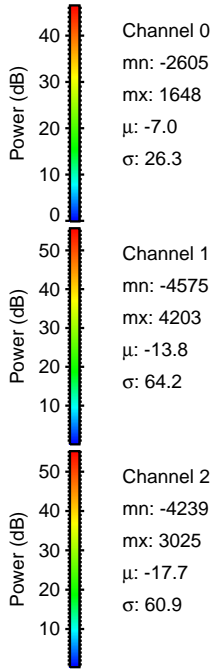
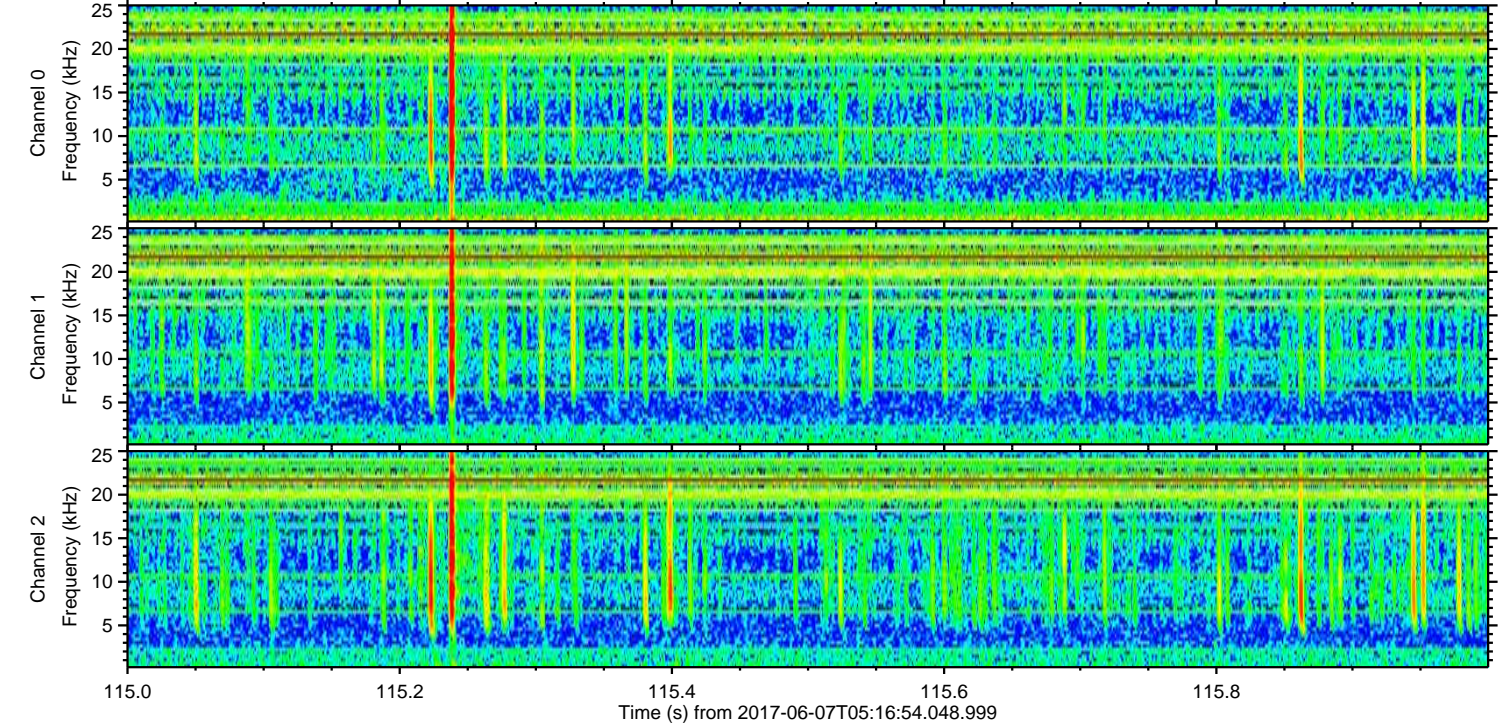
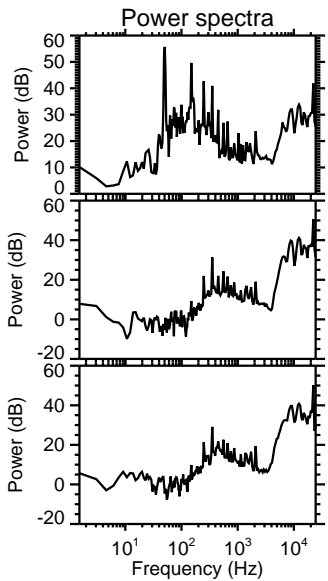
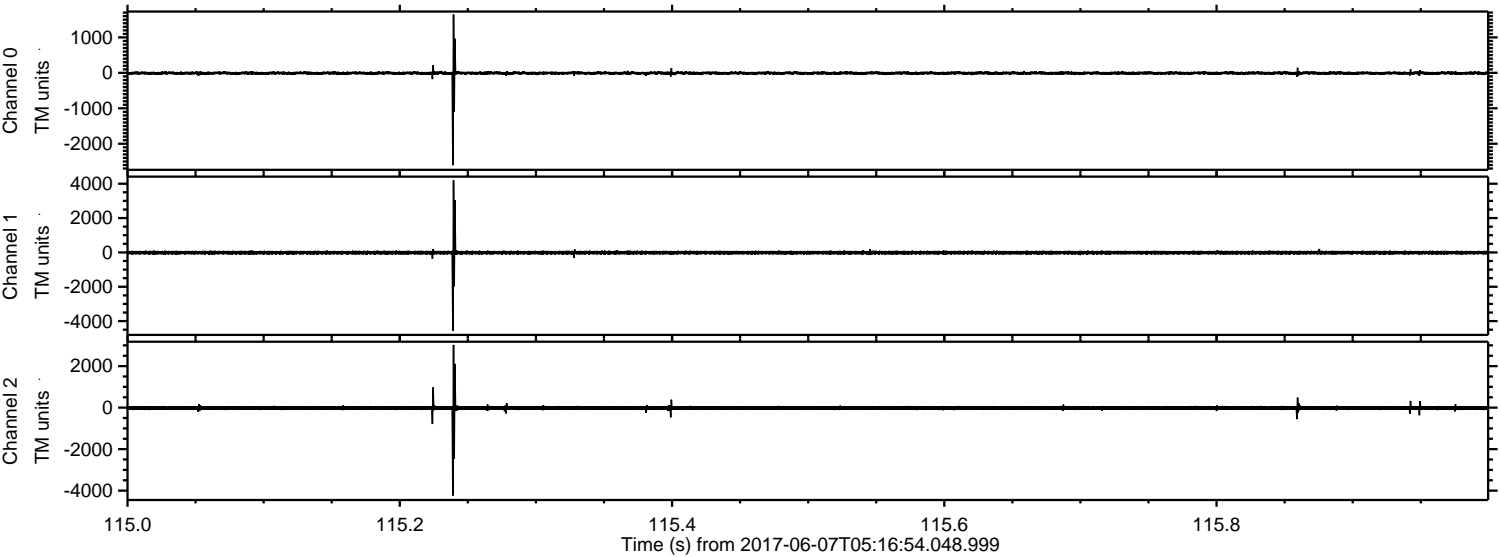

Channel 0
mn: -2605
mx: 1648
 μ : -7.0
 σ : 26.3

Channel 1
mn: -4575
mx: 4203
 μ : -13.8
 σ : 64.2

Channel 2
mn: -4239
mx: 3025
 μ : -17.7
 σ : 60.9

ELMAVAN 3D WAVEFORMS (Measured data sampled at 50 kHz) 51000 packets of 144 samples from 2017-06-07T05:16:54.048.999. Part 106/147

Processed Wed Jun 7 07:25:08 2017 by ELM ver.2012-10-06 from 001__elm20170607_051653__dat00.bin

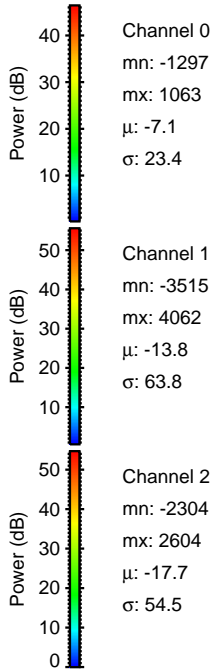
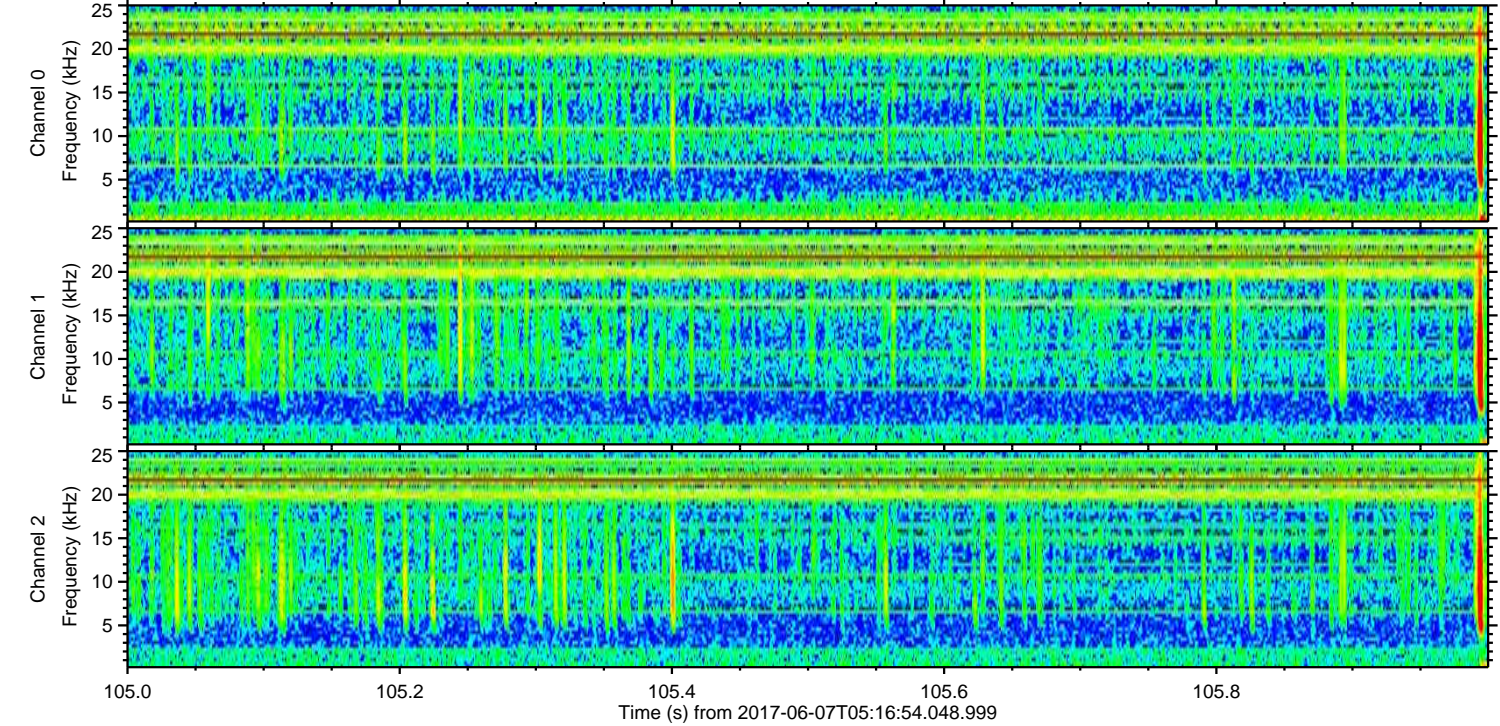
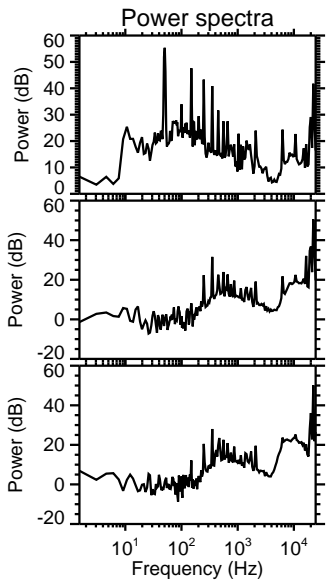
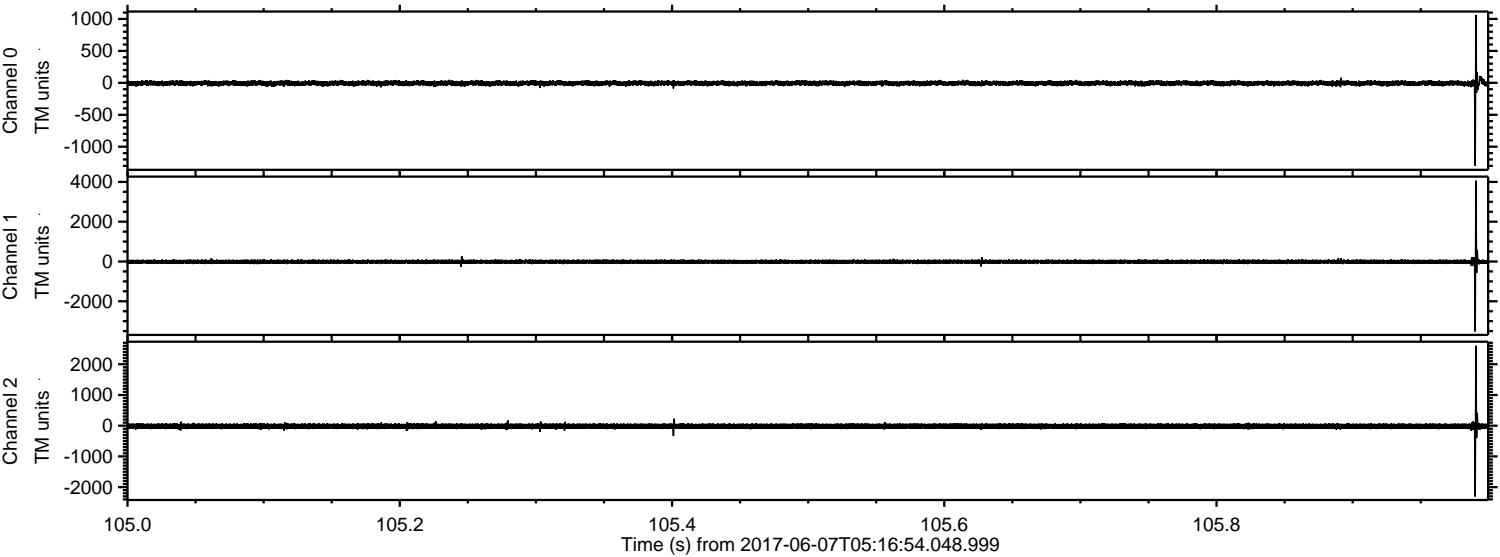

Channel 0
mn: -1297
mx: 1063
 μ : -7.1
 σ : 23.4

Channel 1
mn: -3515
mx: 4062
 μ : -13.8
 σ : 63.8

Channel 2
mn: -2304
mx: 2604
 μ : -17.7
 σ : 54.5

Processed Wed Jun 7 07:25:09 2017 by ELM ver.2012-10-06 from 001__elm20170607_051653__dat00.bin

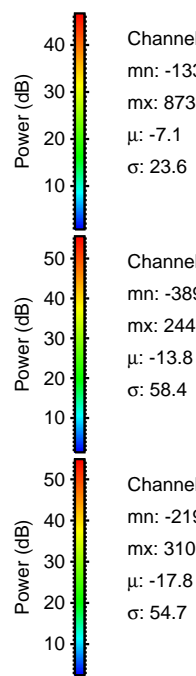
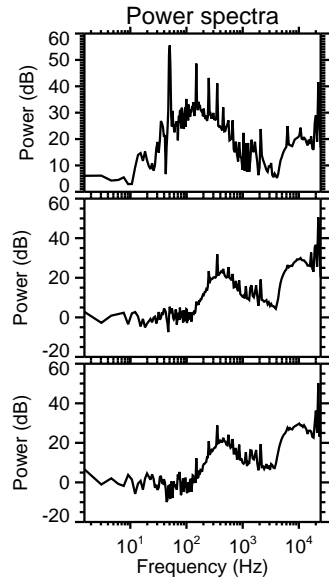
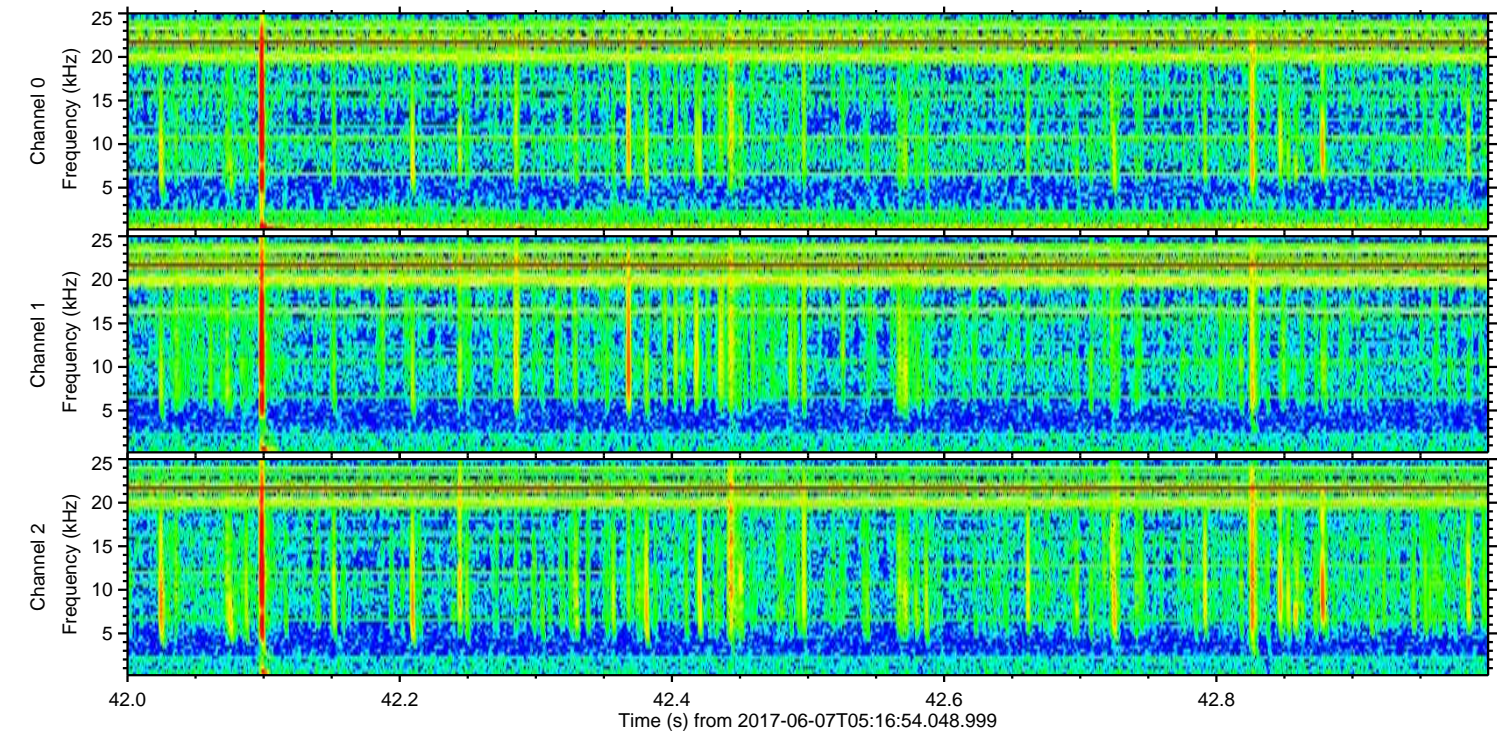
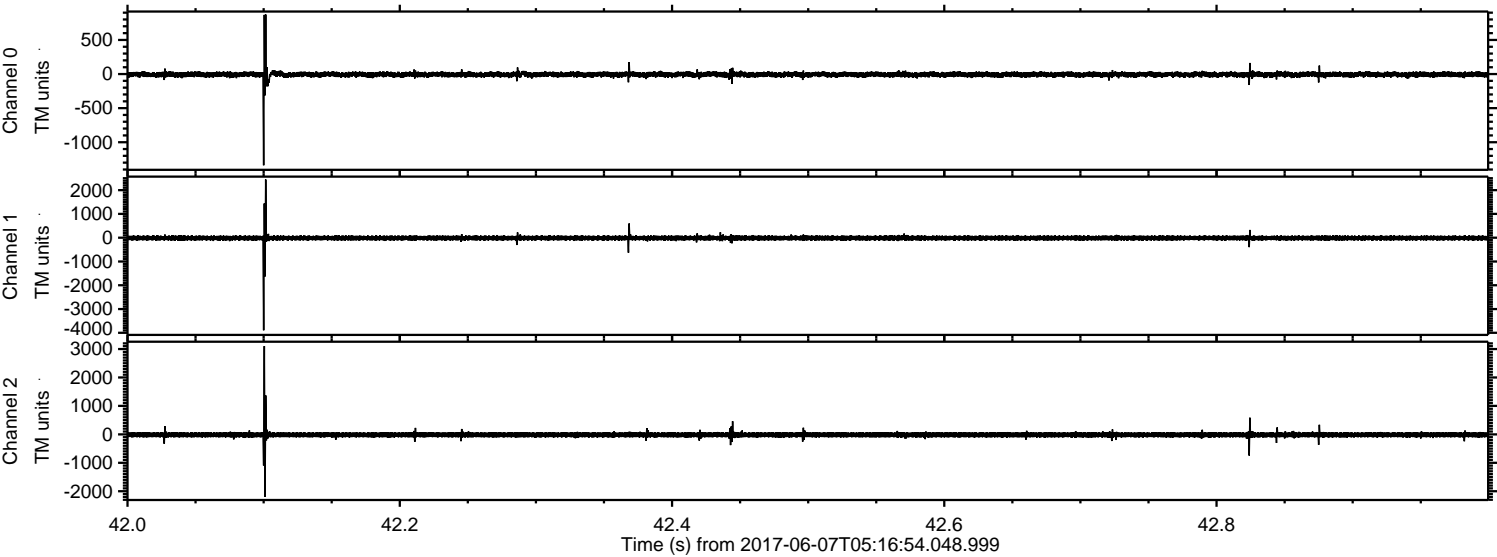

ELMAVAN 3D WAVEFORMS (Measured data sampled at 50 kHz) 51000 packets of 144 samples from 2017-06-07T05:16:54.048.999. Part 1/147

Processed Wed Jun 7 07:25:10 2017 by ELM ver.2012-10-06 from 001__elm20170607_051653__dat00.bin

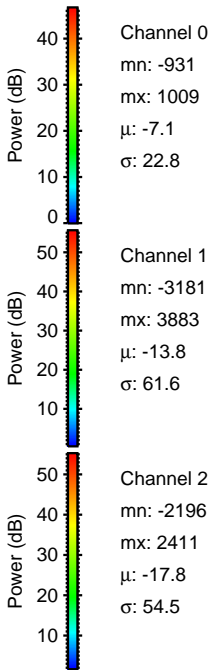
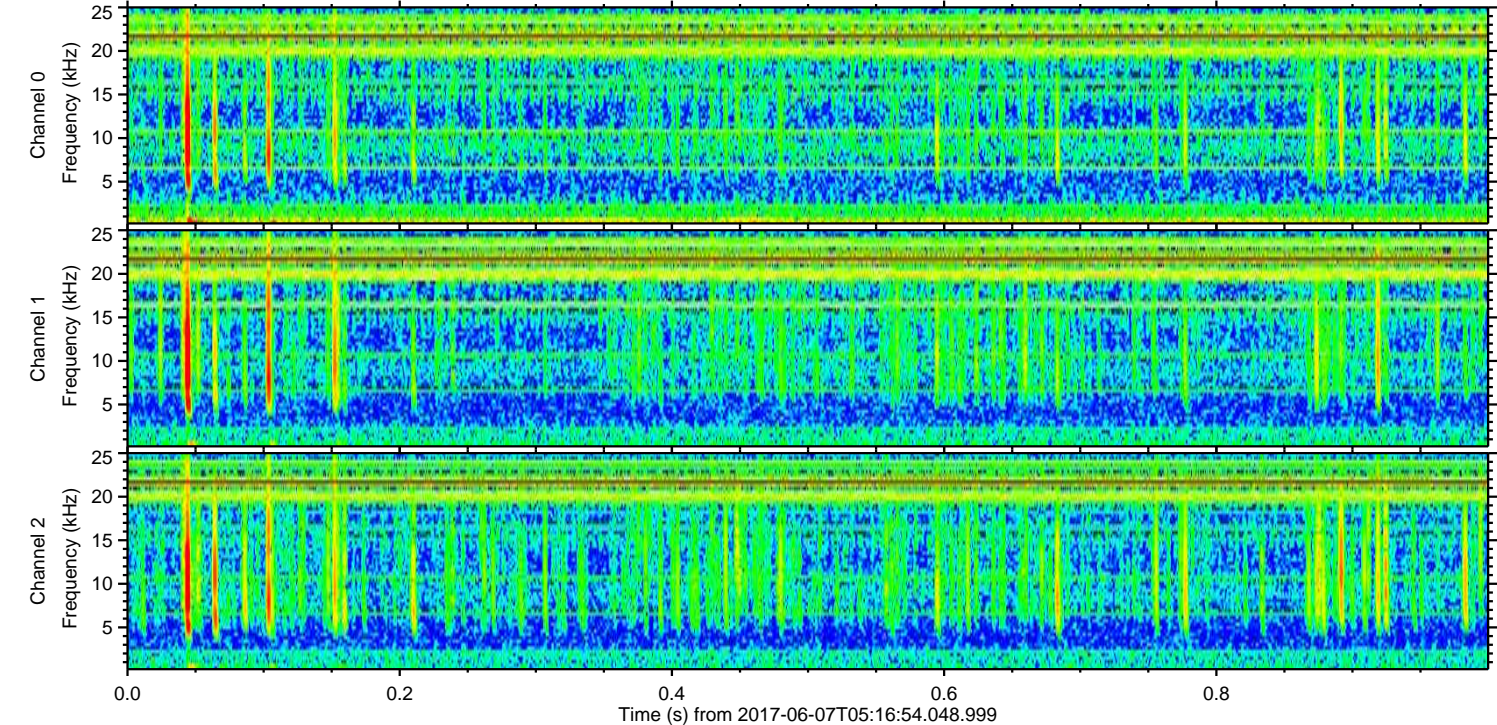
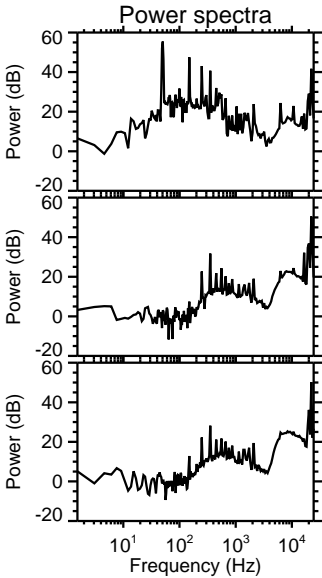
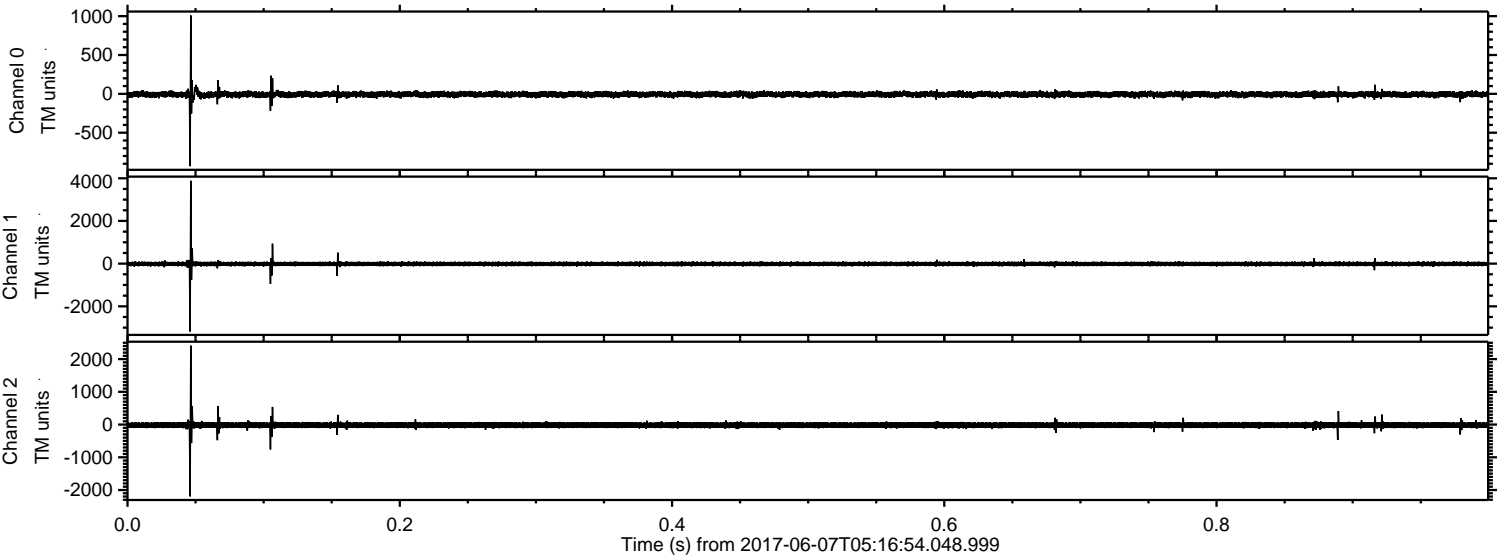

ELMAVAN 3D WAVEFORMS (Measured data sampled at 50 kHz) 51000 packets of 144 samples from 2017-06-07T05:16:54.048.999. Part 68/147

Processed Wed Jun 7 07:25:10 2017 by ELM ver.2012-10-06 from 001__elm20170607_051653__dat00.bin

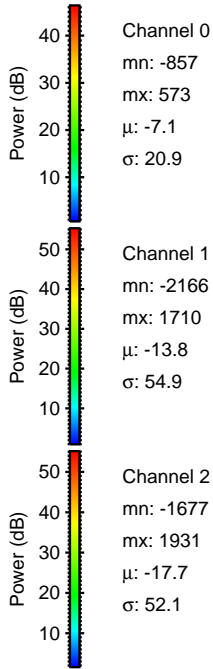
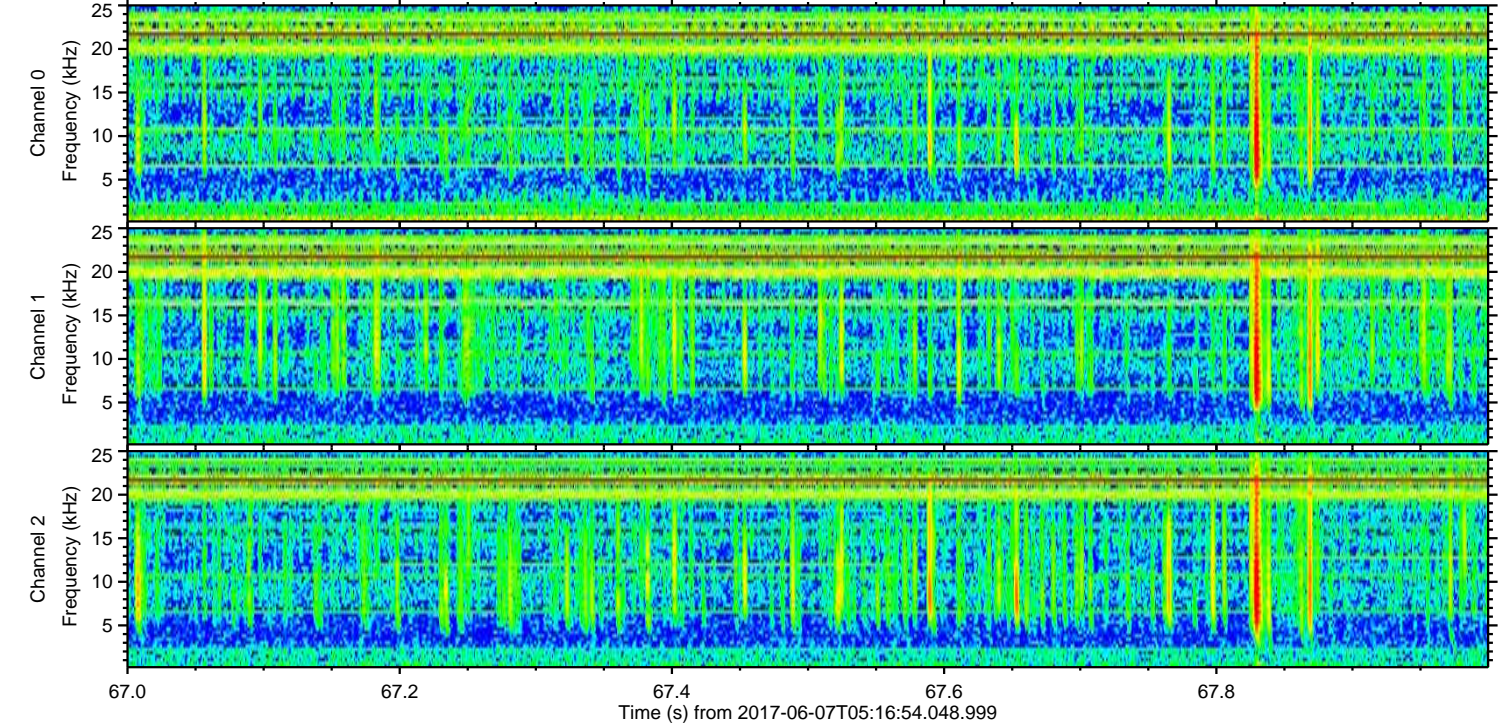
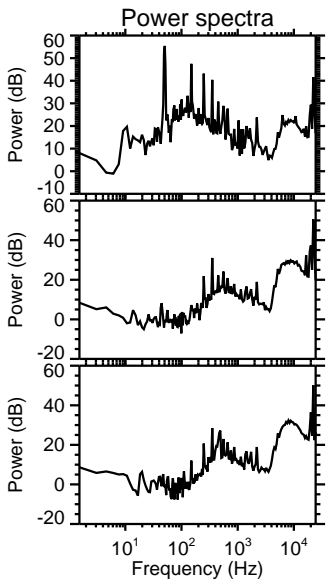
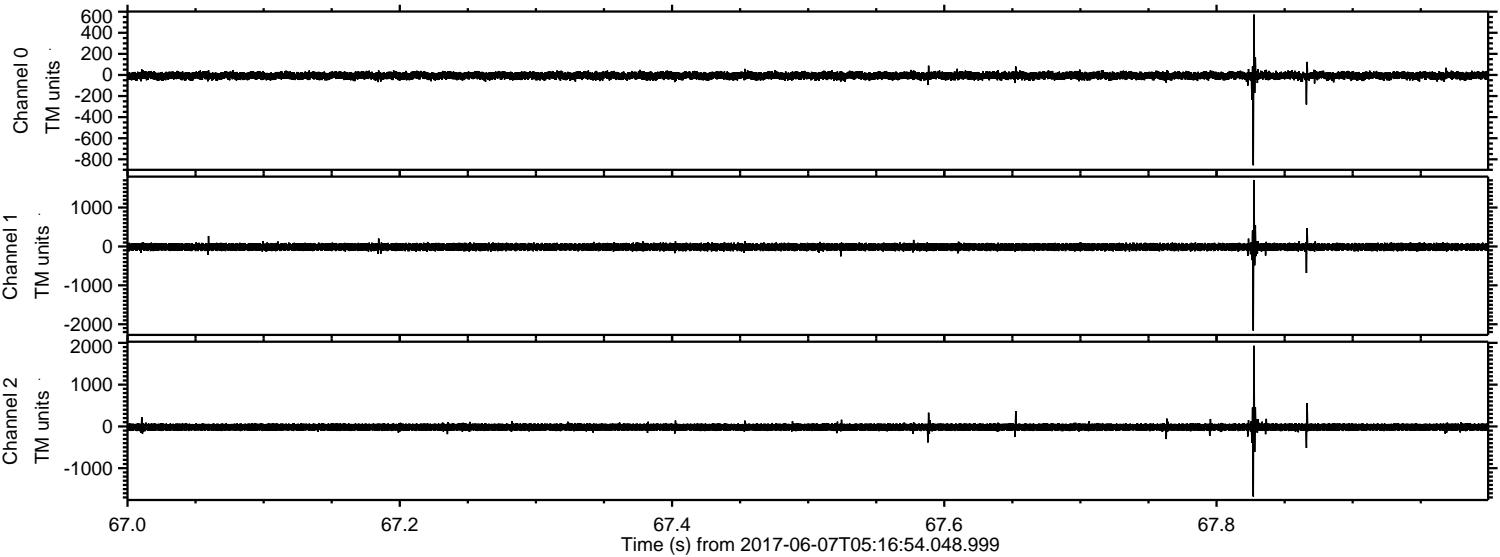

ELMAVAN 3D WAVEFORMS (Measured data sampled at 50 kHz) 51000 packets of 144 samples from 2017-06-07T05:16:54.048.999. Part 25/147

Processed Wed Jun 7 07:25:11 2017 by ELM ver.2012-10-06 from 001__elm20170607_051653__dat00.bin

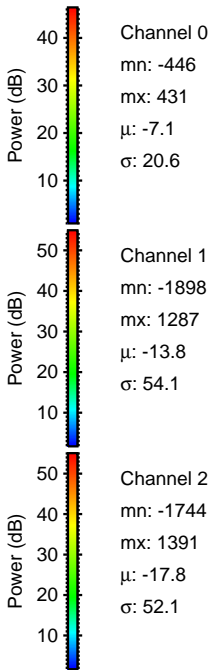
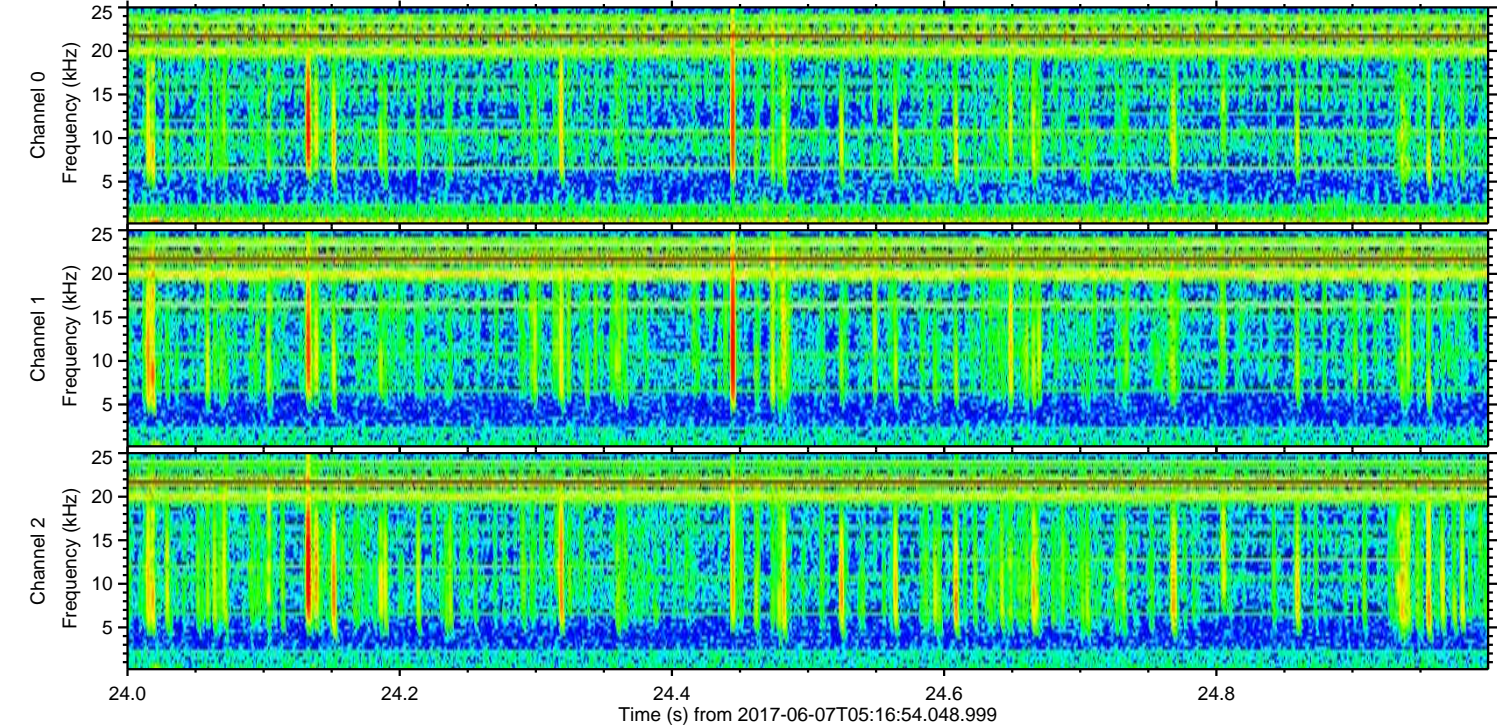
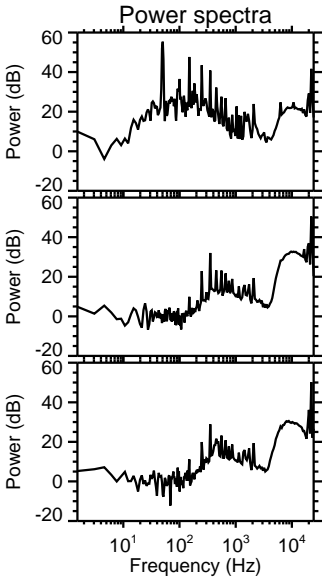
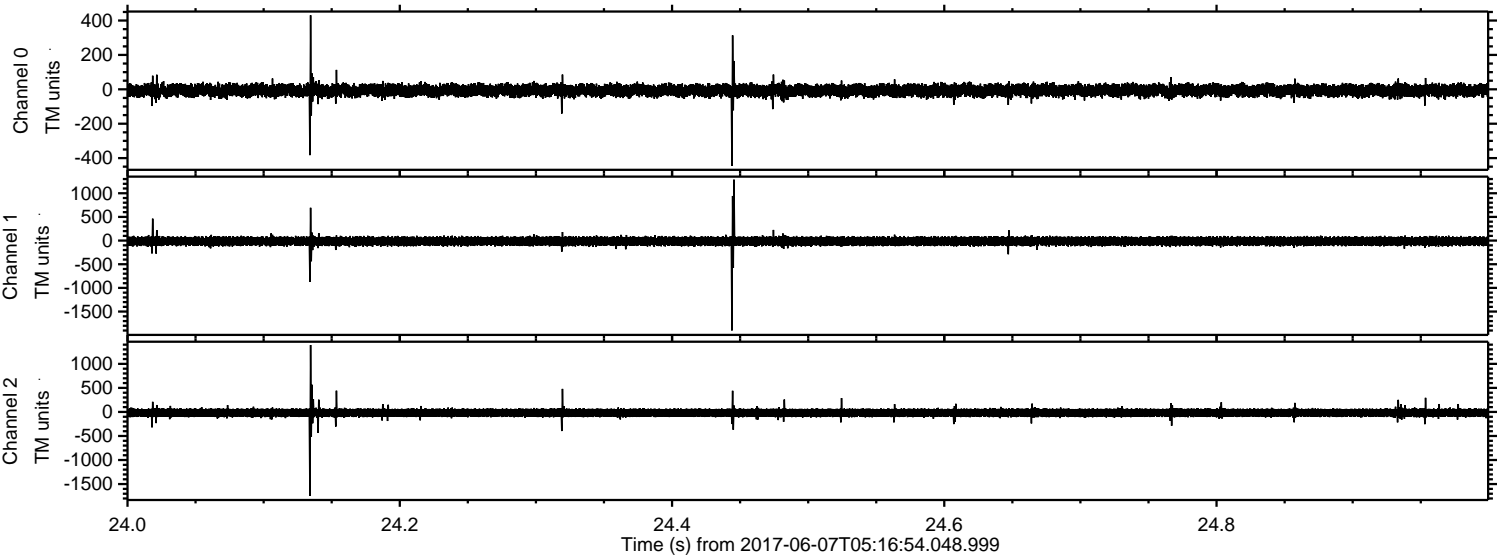

ELMAVAN 3D WAVEFORMS (Measured data sampled at 50 kHz) 51000 packets of 144 samples from 2017-06-07T05:16:54.048.999. Part 41/147

Processed Wed Jun 7 07:25:12 2017 by ELM ver.2012-10-06 from 001__elm20170607_051653__dat00.bin

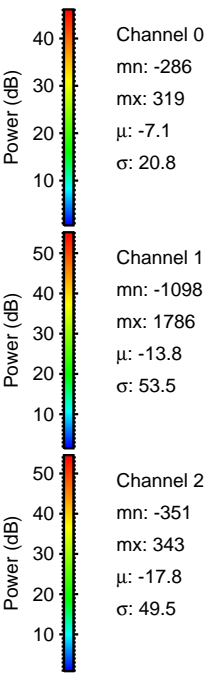
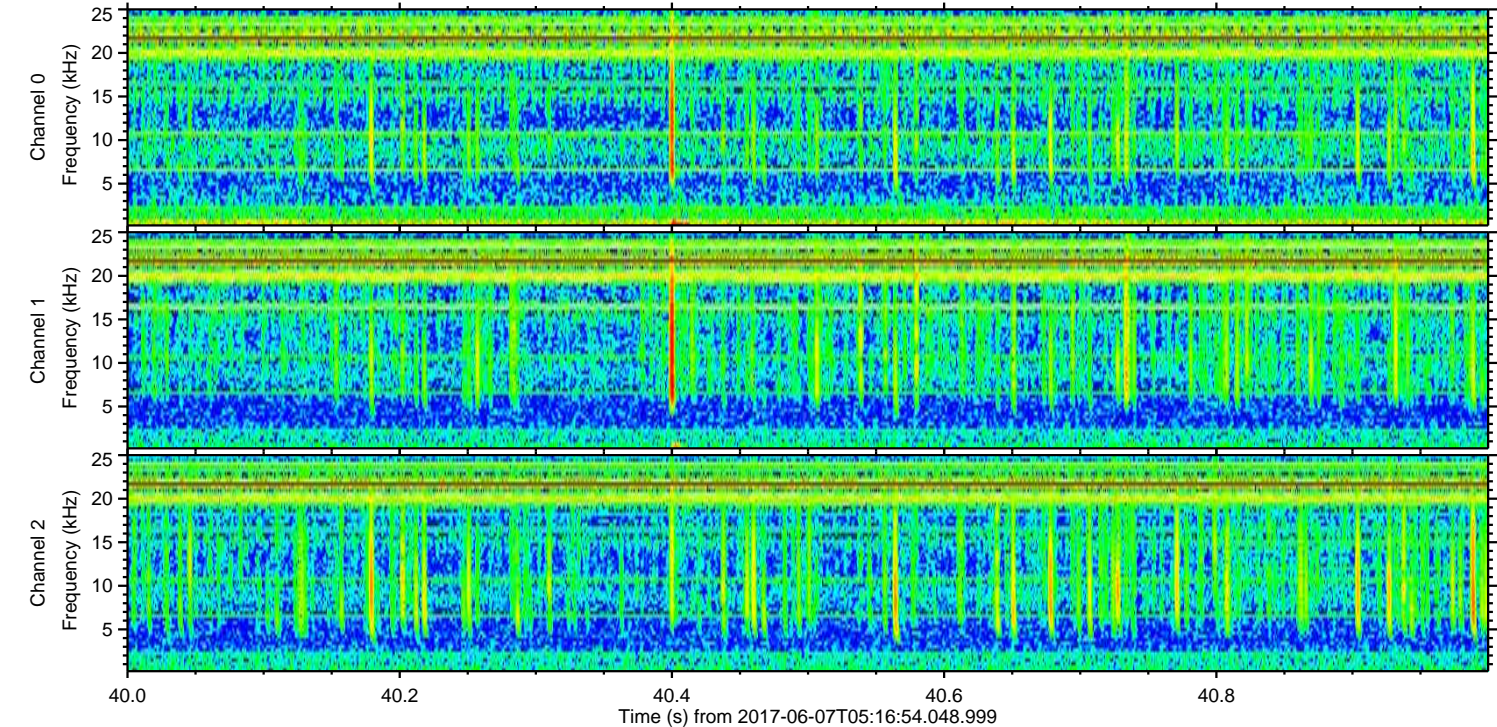
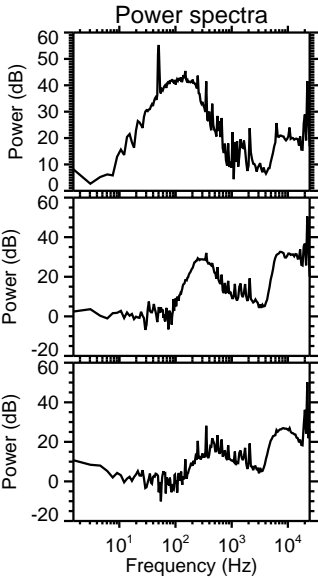
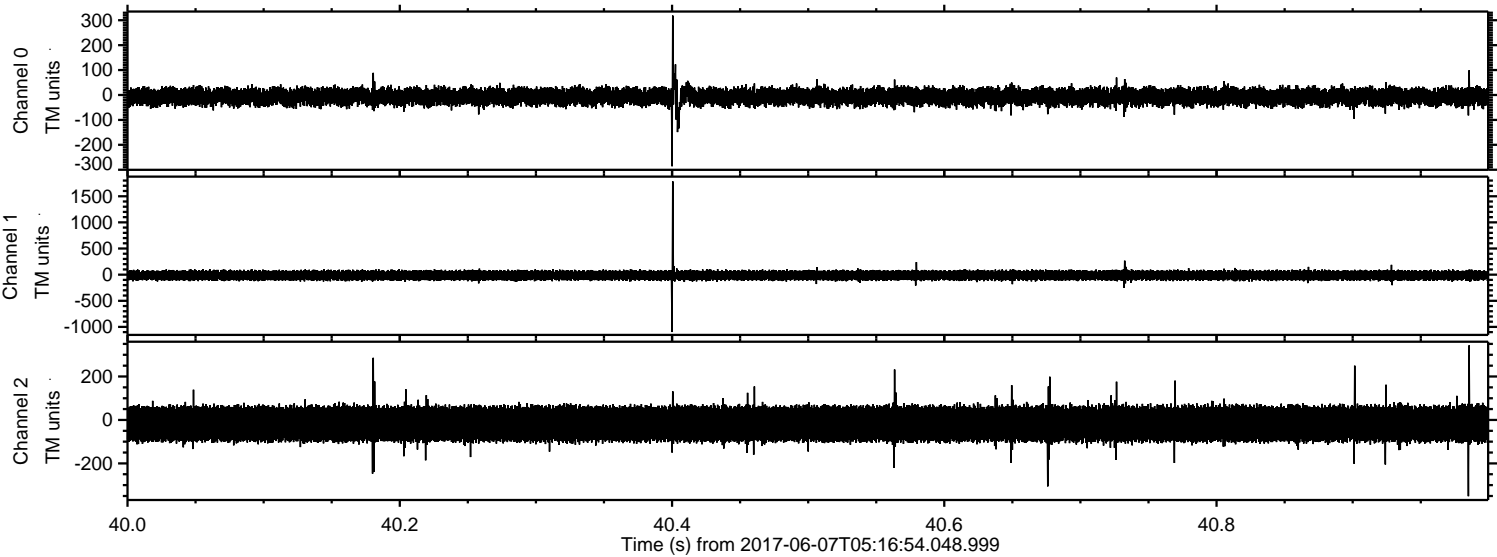

ELMAVAN 3D WAVEFORMS (Measured data sampled at 50 kHz) 51000 packets of 144 samples from 2017-06-07T05:16:54.048.999. Part 136/147

Processed Wed Jun 7 07:25:12 2017 by ELM ver.2012-10-06 from 001__elm20170607_051653__dat00.bin

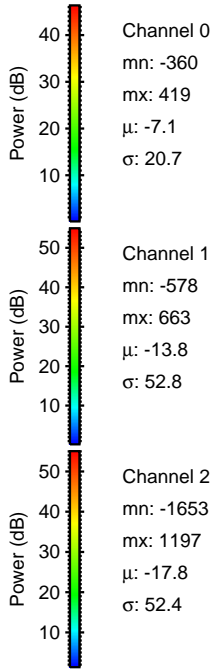
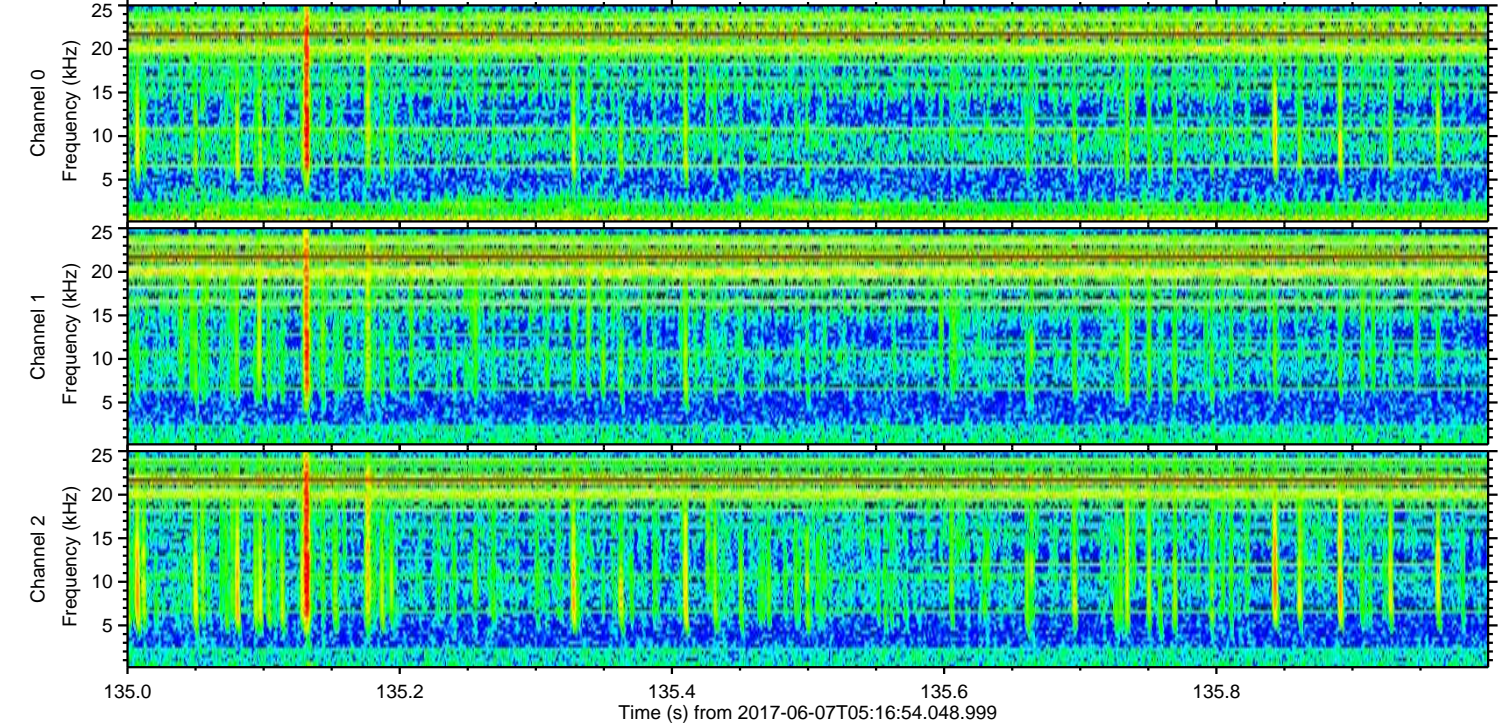
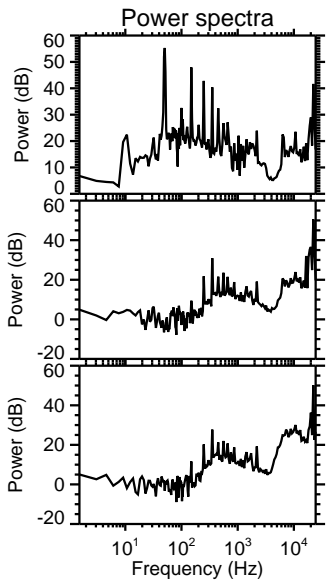
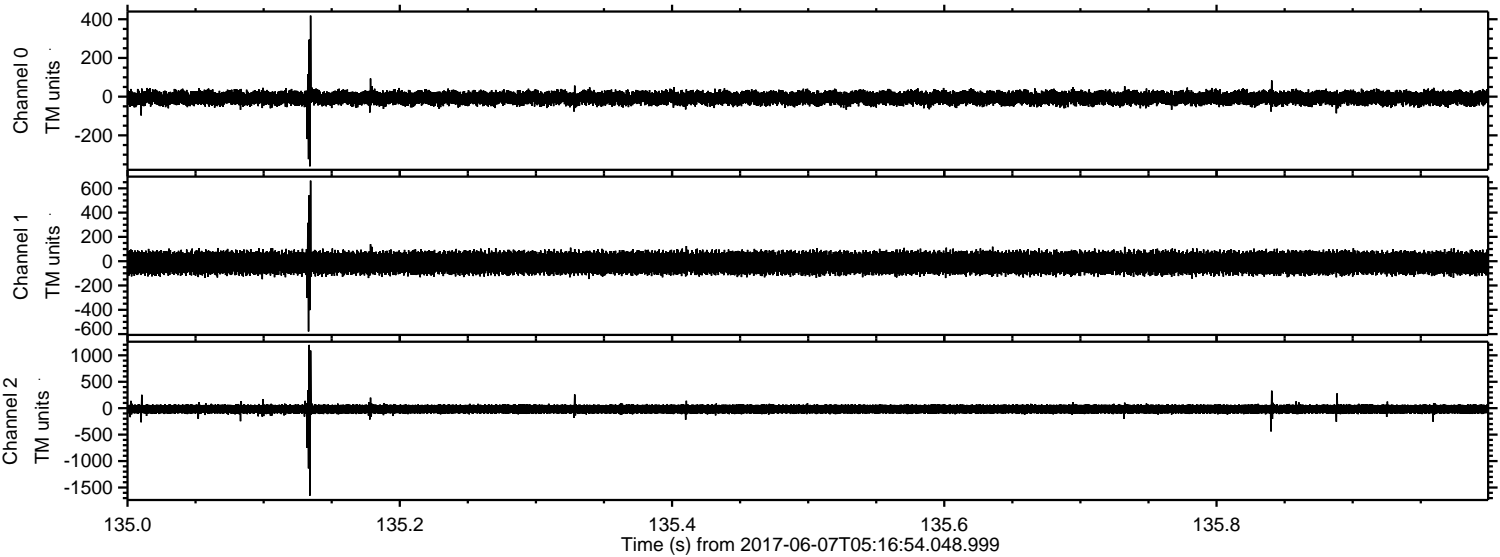

Channel 0

mn: -360
mx: 419
 μ : -7.1
 σ : 20.7

Channel 1

mn: -578
mx: 663
 μ : -13.8
 σ : 52.8

Channel 2

mn: -1653
mx: 1197
 μ : -17.8
 σ : 52.4

ELMAVAN 3D WAVEFORMS (Measured data sampled at 50 kHz) 51000 packets of 144 samples from 2017-06-07T05:16:54.048.999. Part 135/147

Processed Wed Jun 7 07:25:13 2017 by ELM ver.2012-10-06 from 001__elm20170607_051653__dat00.bin

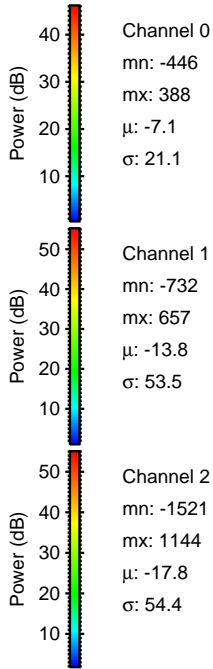
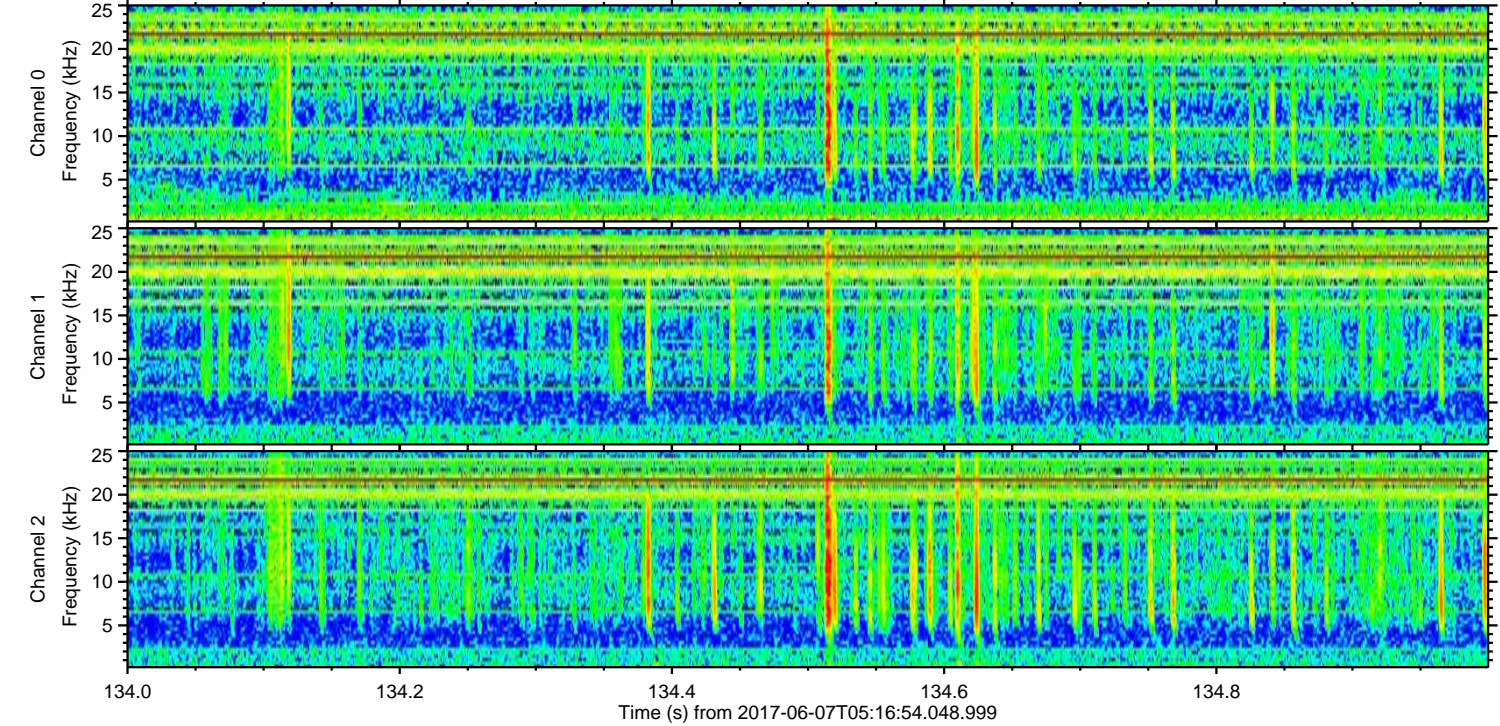
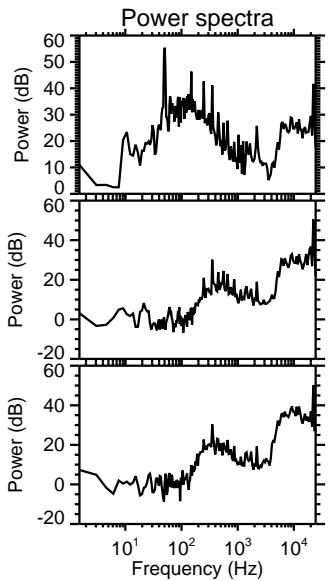
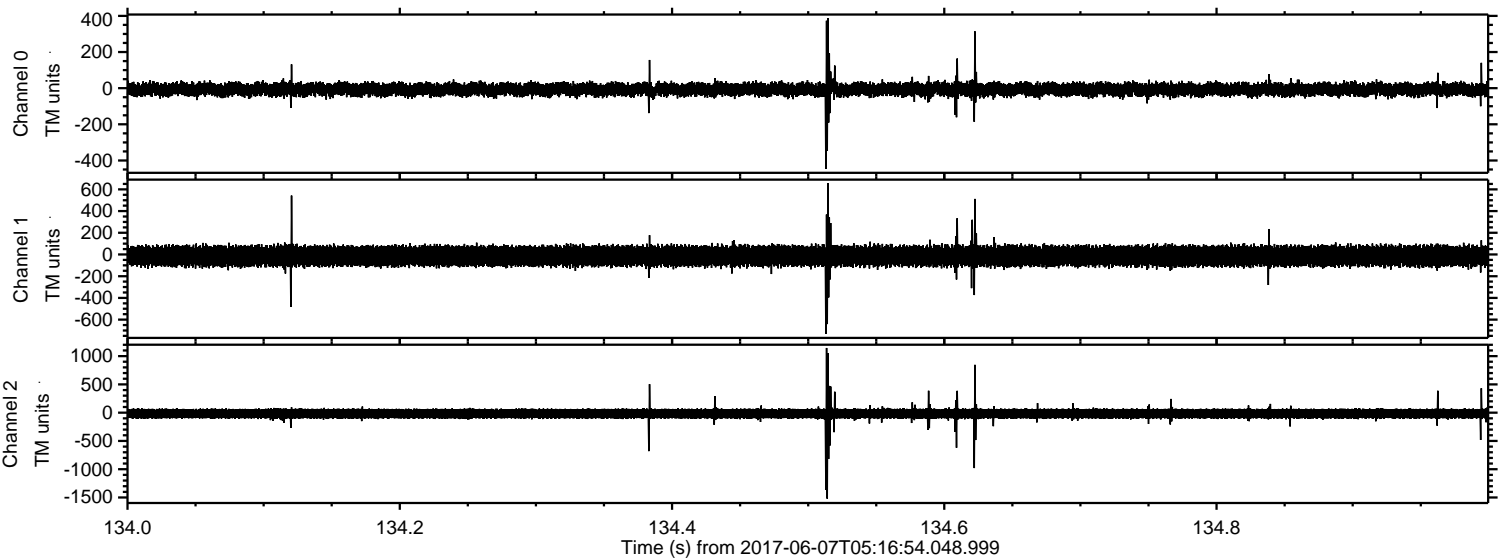

Processed Wed Jun 7 07:25:13 2017 by ELM ver.2012-10-06 from 001__elm20170607_051653__dat00.bin

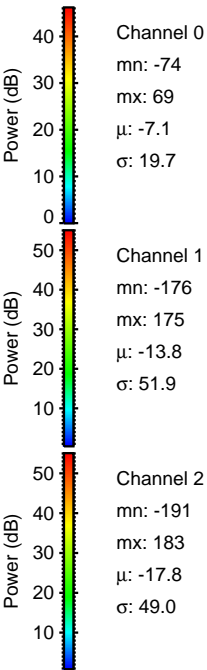
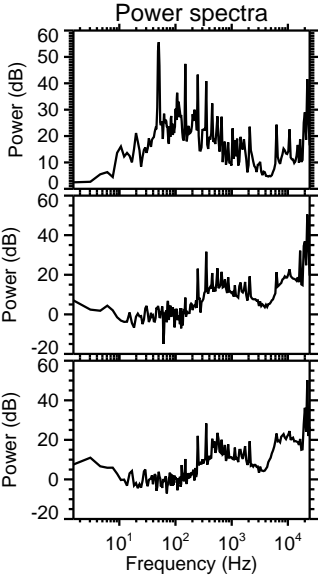
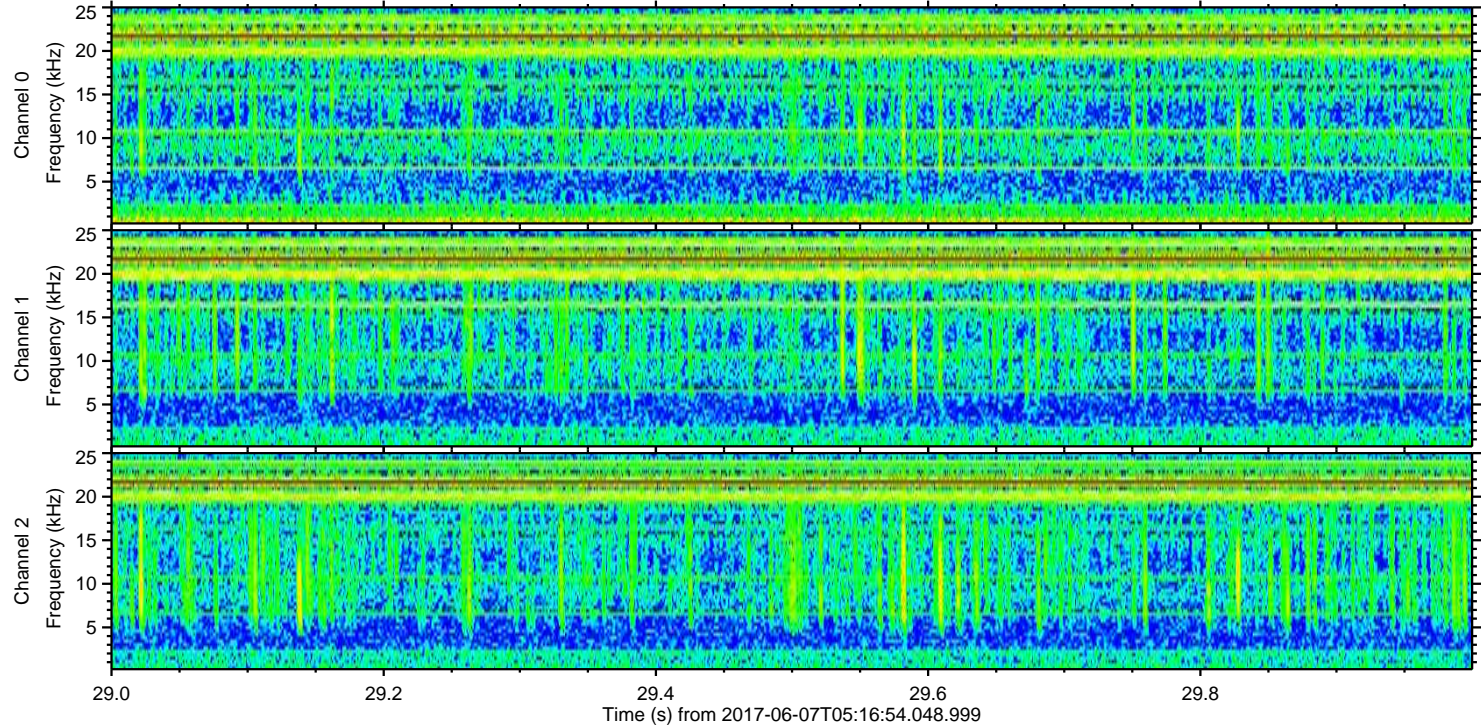
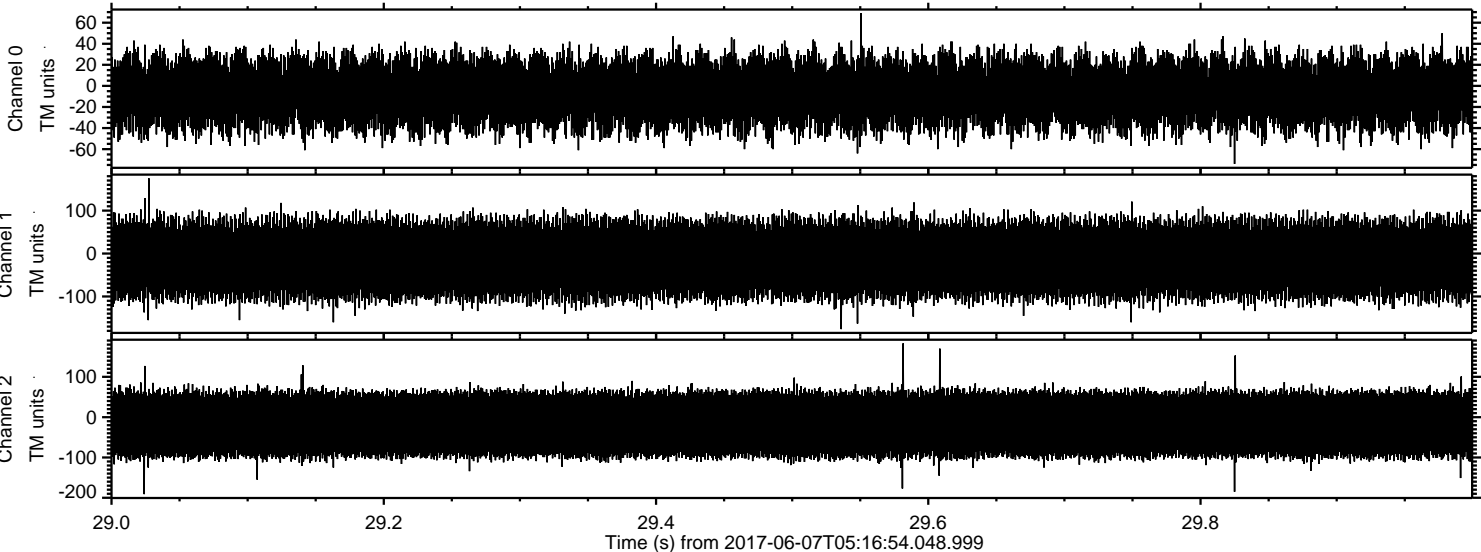

Channel 0
mn: -74
mx: 69
 μ : -7.1
 σ : 19.7

Channel 1
mn: -176
mx: 175
 μ : -13.8
 σ : 51.9

Channel 2
mn: -191
mx: 183
 μ : -17.8
 σ : 49.0