

ELMAVAN 3D WAVEFORMS (Measured data sampled at 50 kHz) 51000 packets of 144 samples from 2017-06-06T20:21:32.154.999.

Processed Tue Jun 6 22:29:35 2017 by ELM ver.2012-10-06 from 001__elm20170606_202131__dat00.bin

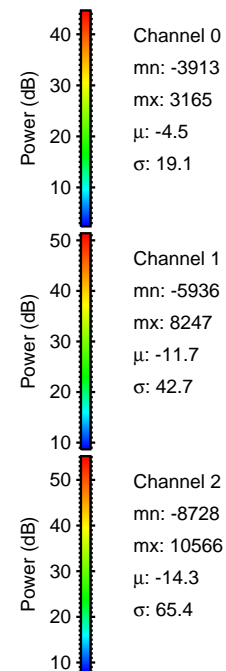
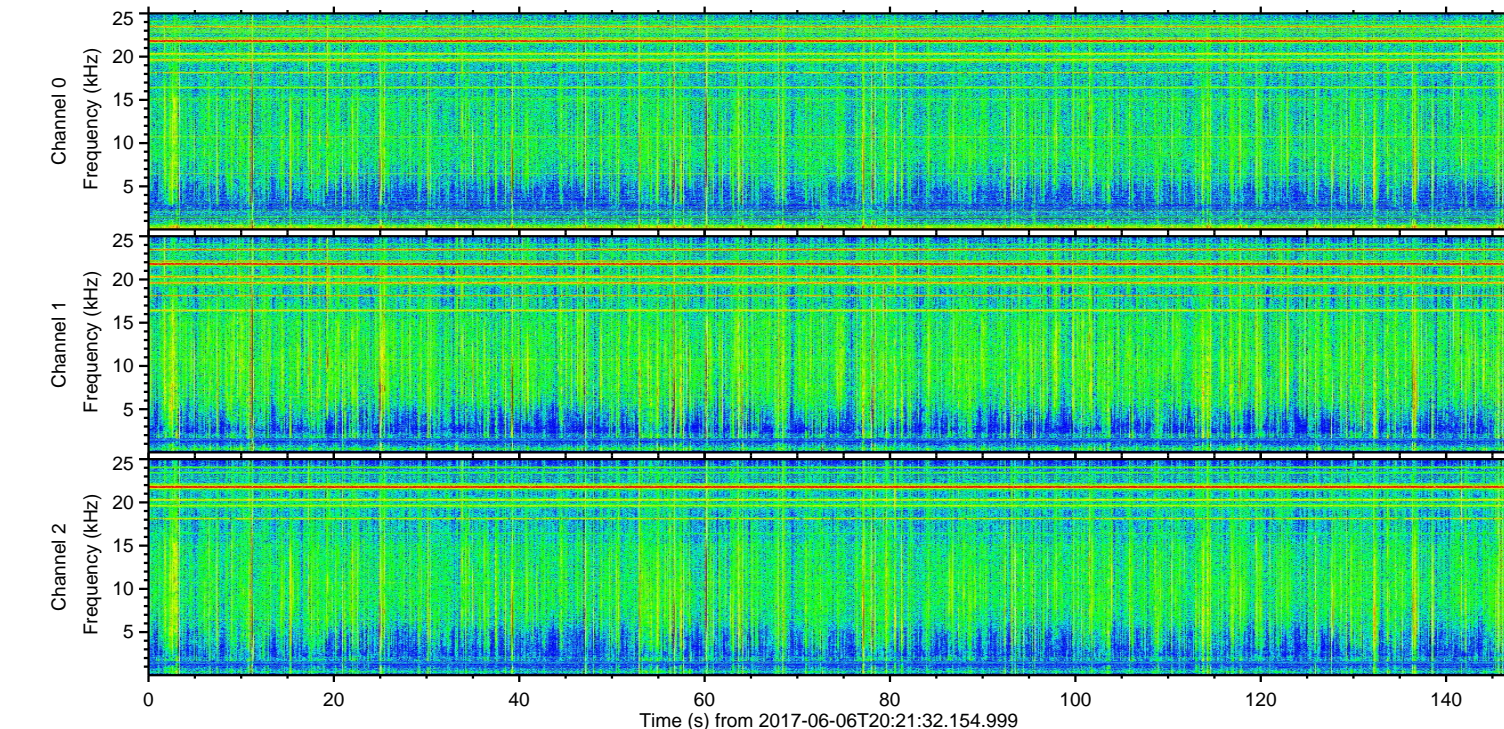
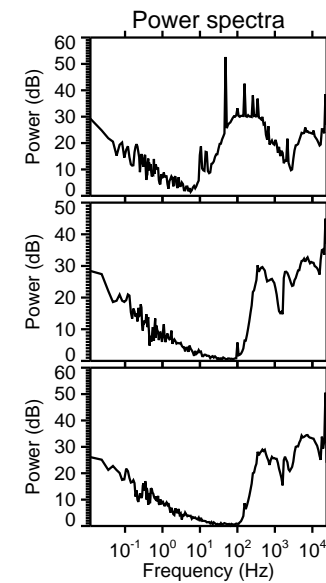
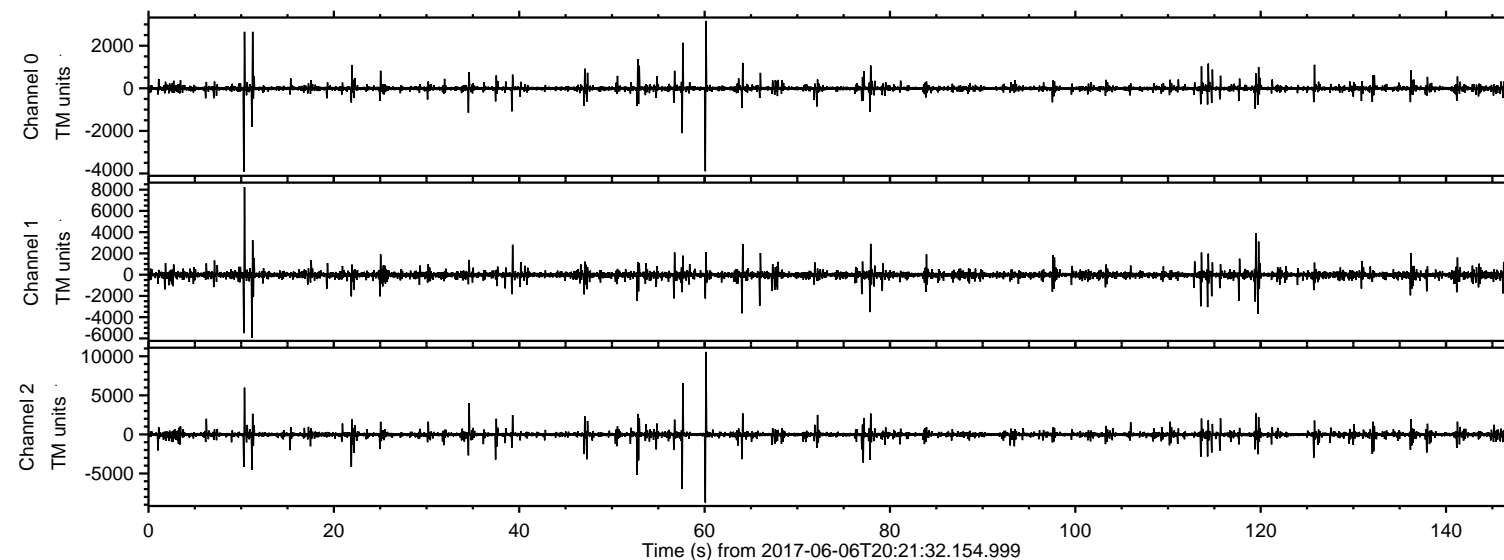

ELMAVAN 3D WAVEFORMS (Measured data sampled at 50 kHz) 51000 packets of 144 samples from 2017-06-06T20:21:32.154.999. Part 61/147

Processed Tue Jun 6 22:29:42 2017 by ELM ver.2012-10-06 from 001__elm20170606_202131__dat00.bin

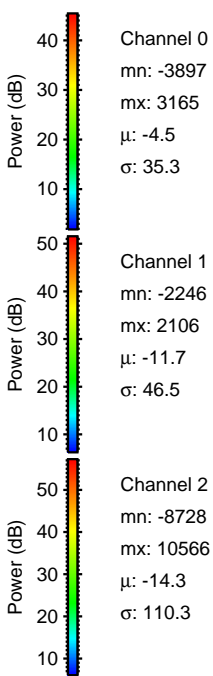
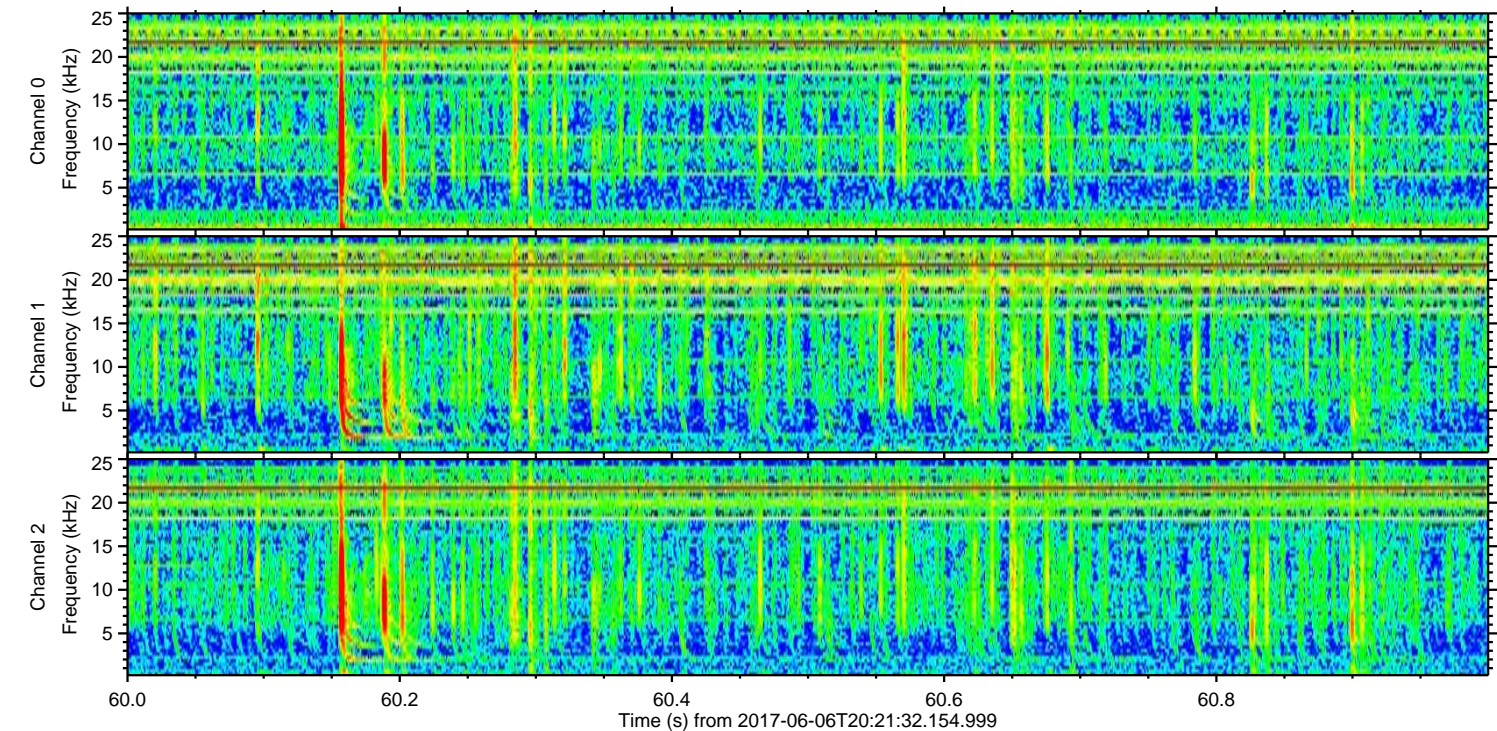
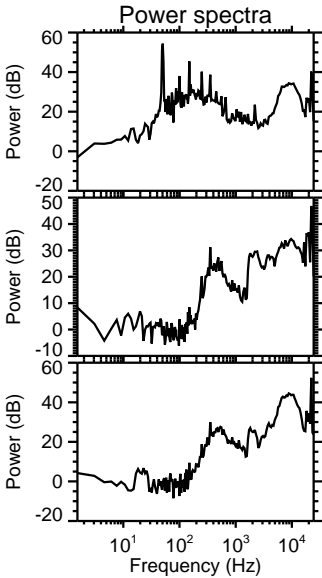
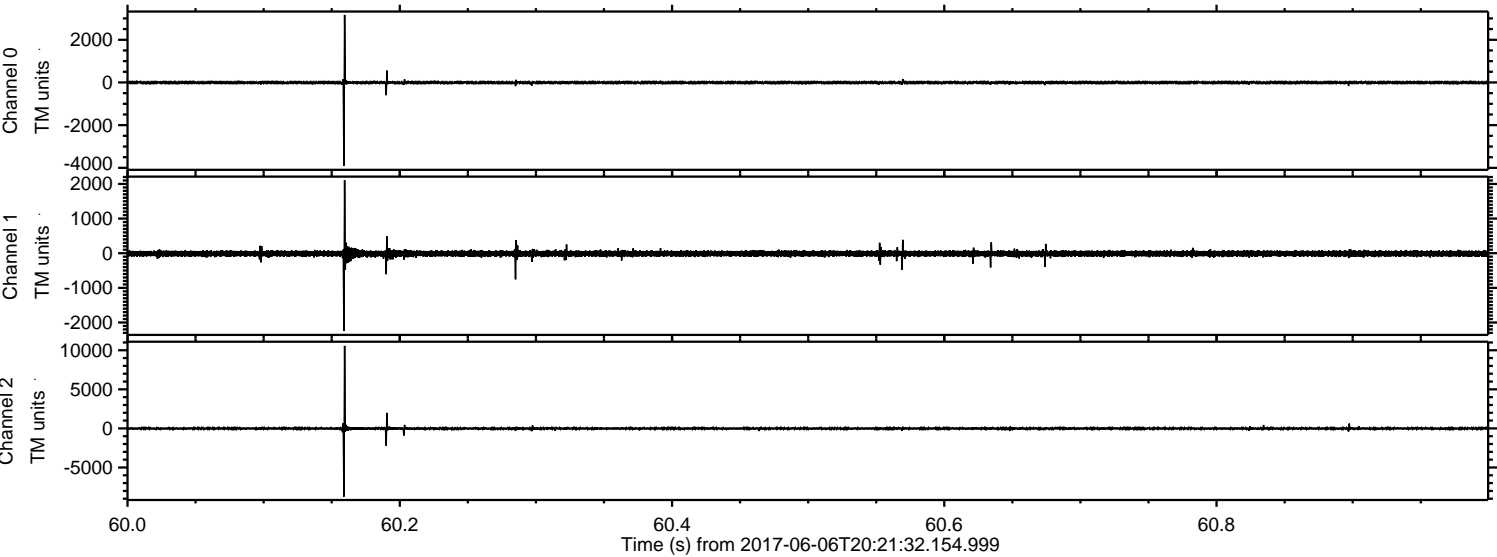

ELMAVAN 3D WAVEFORMS (Measured data sampled at 50 kHz) 51000 packets of 144 samples from 2017-06-06T20:21:32.154.999. Part 11/147

Processed Tue Jun 6 22:29:43 2017 by ELM ver.2012-10-06 from 001__elm20170606_202131__dat00.bin

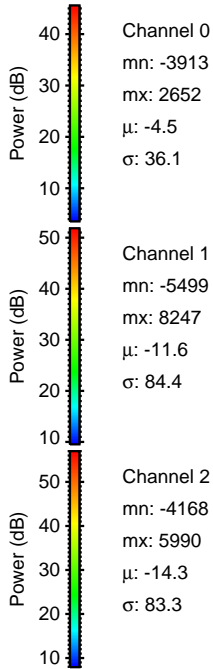
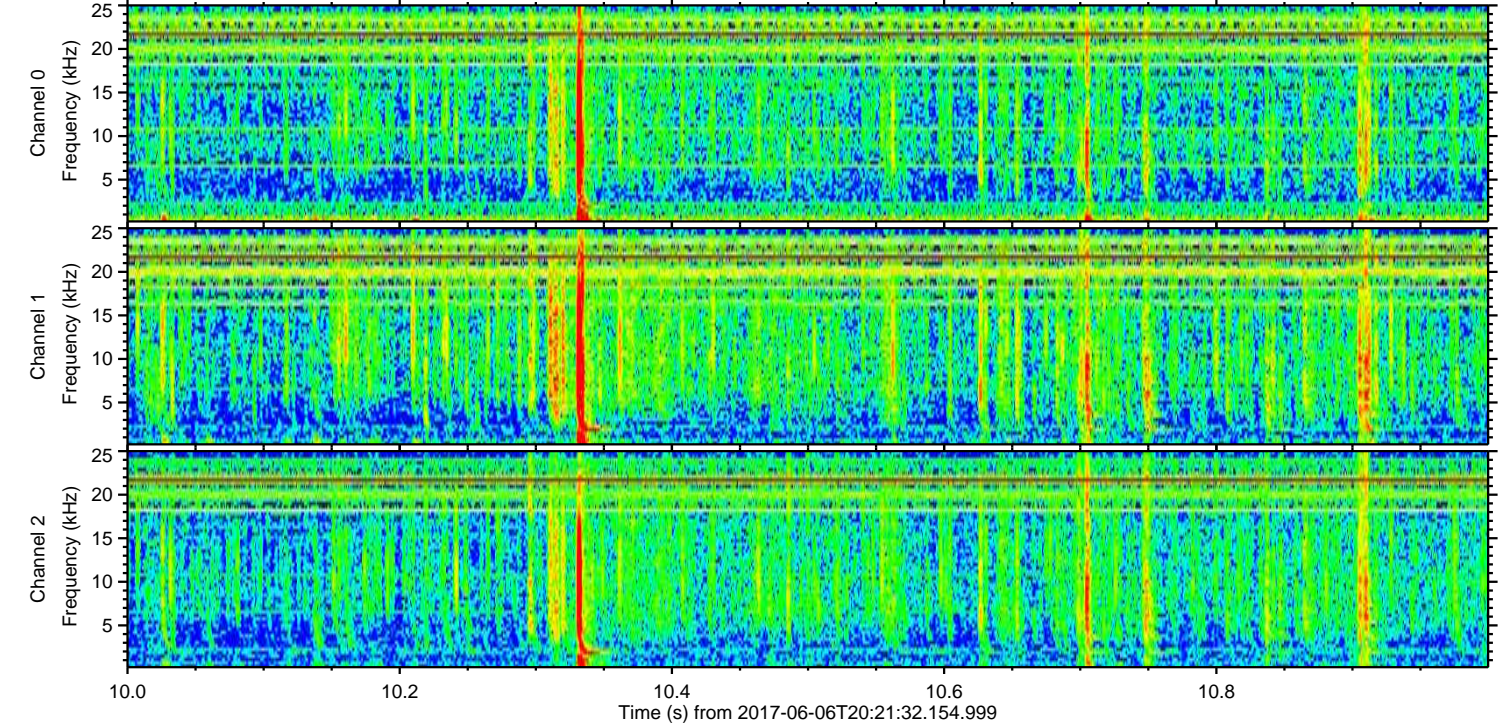
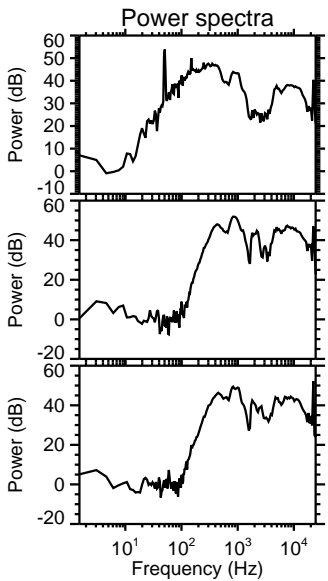
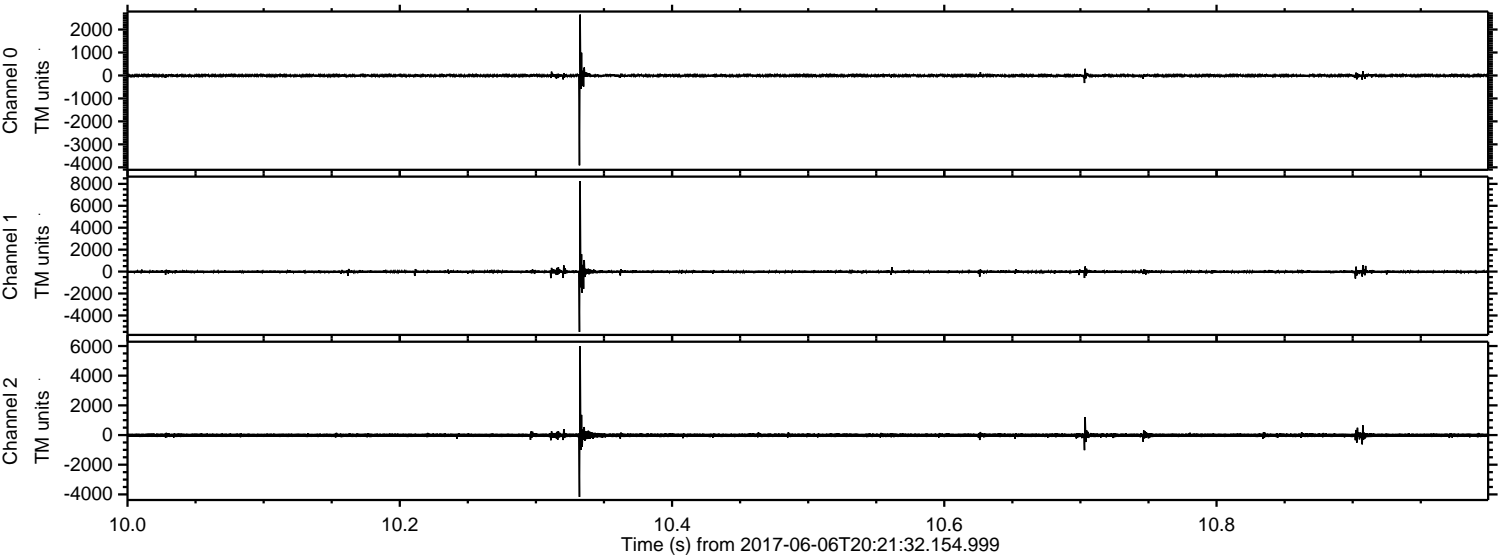

Channel 0
mn: -3913
mx: 2652
 μ : -4.5
 σ : 36.1

Channel 1
mn: -5499
mx: 8247
 μ : -11.6
 σ : 84.4

Channel 2
mn: -4168
mx: 5990
 μ : -14.3
 σ : 83.3

ELMAVAN 3D WAVEFORMS (Measured data sampled at 50 kHz) 51000 packets of 144 samples from 2017-06-06T20:21:32.154.999. Part 58/147

Processed Tue Jun 6 22:29:43 2017 by ELM ver.2012-10-06 from 001__elm20170606_202131__dat00.bin

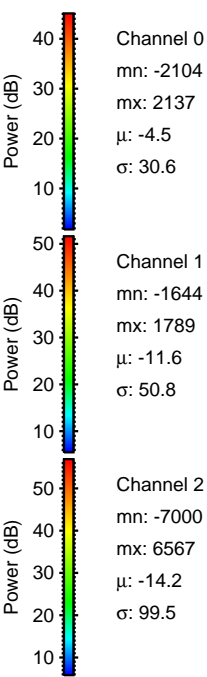
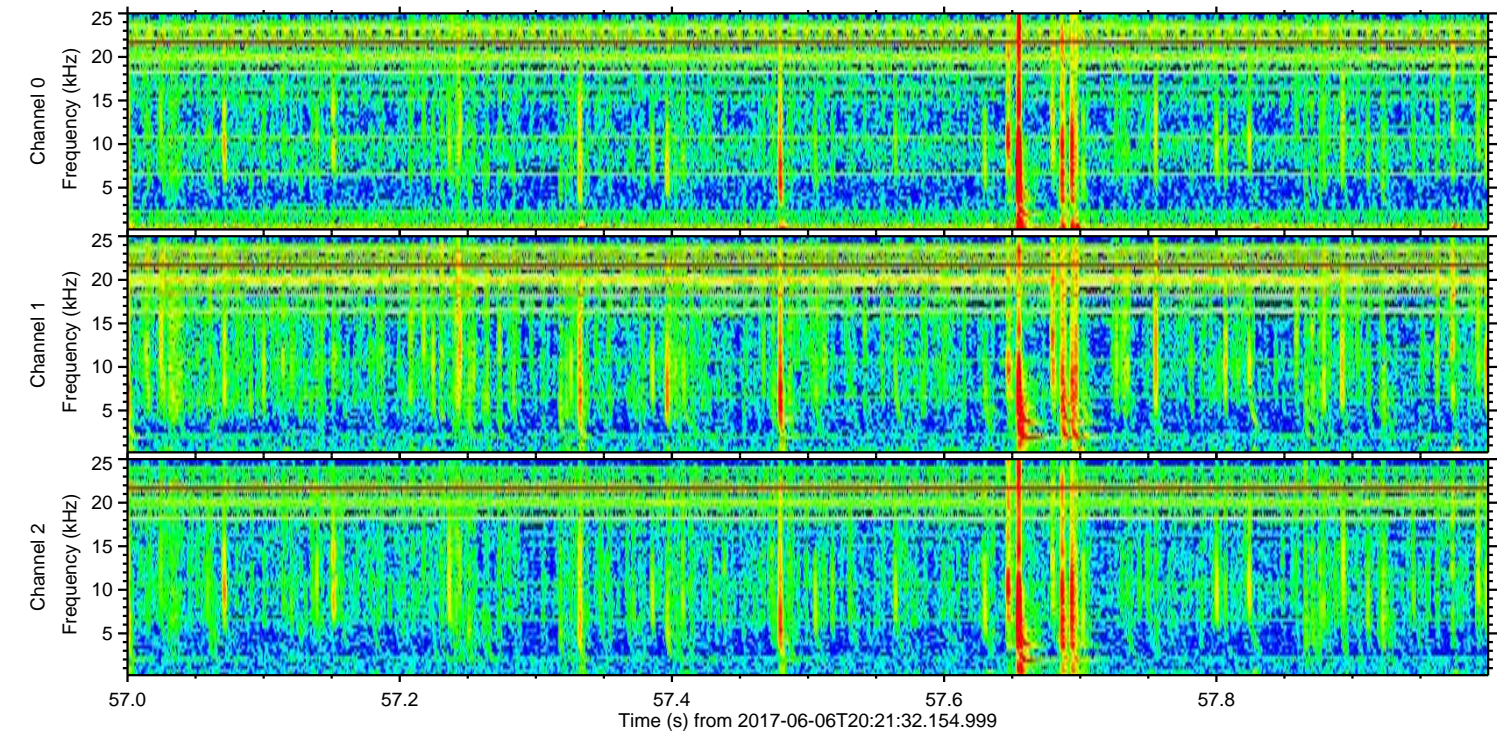
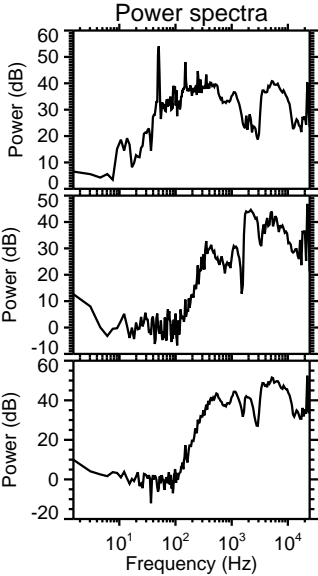
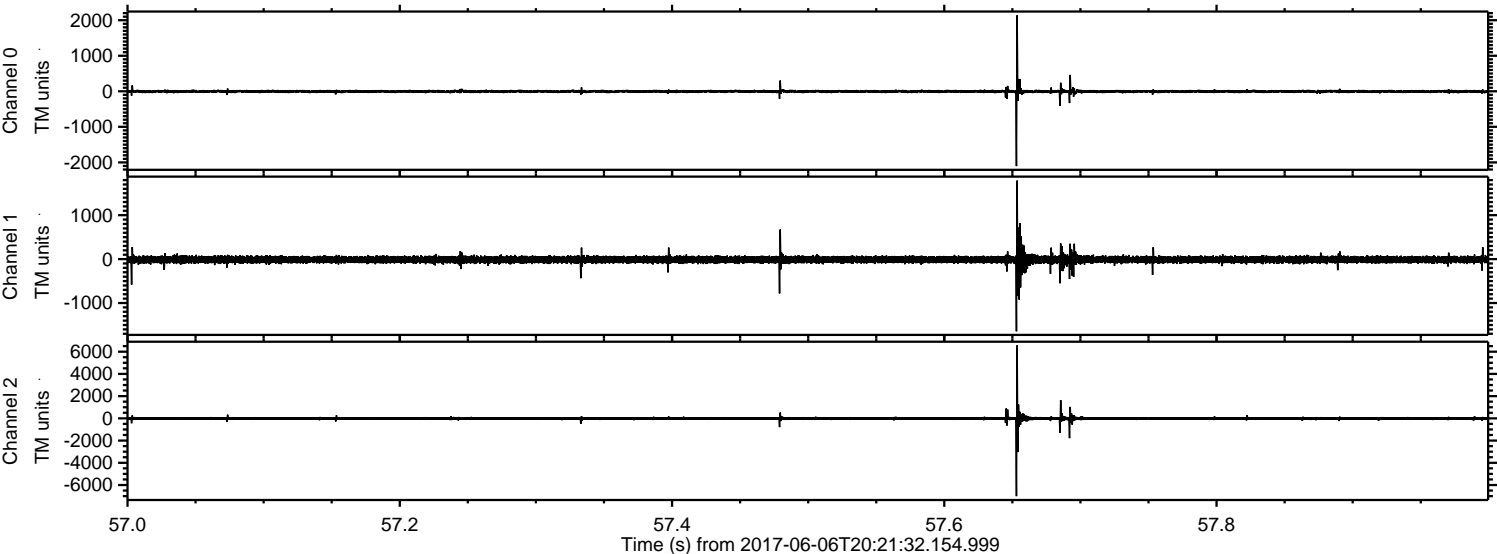

ELMAVAN 3D WAVEFORMS (Measured data sampled at 50 kHz) 51000 packets of 144 samples from 2017-06-06T20:21:32.154.999. Part 12/147

Processed Tue Jun 6 22:29:44 2017 by ELM ver.2012-10-06 from 001__elm20170606_202131__dat00.bin

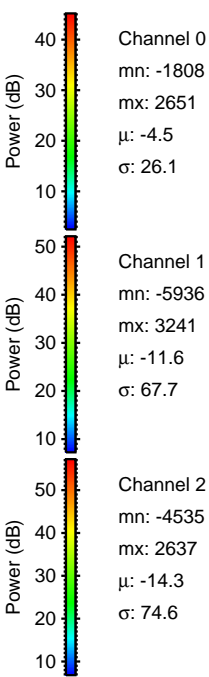
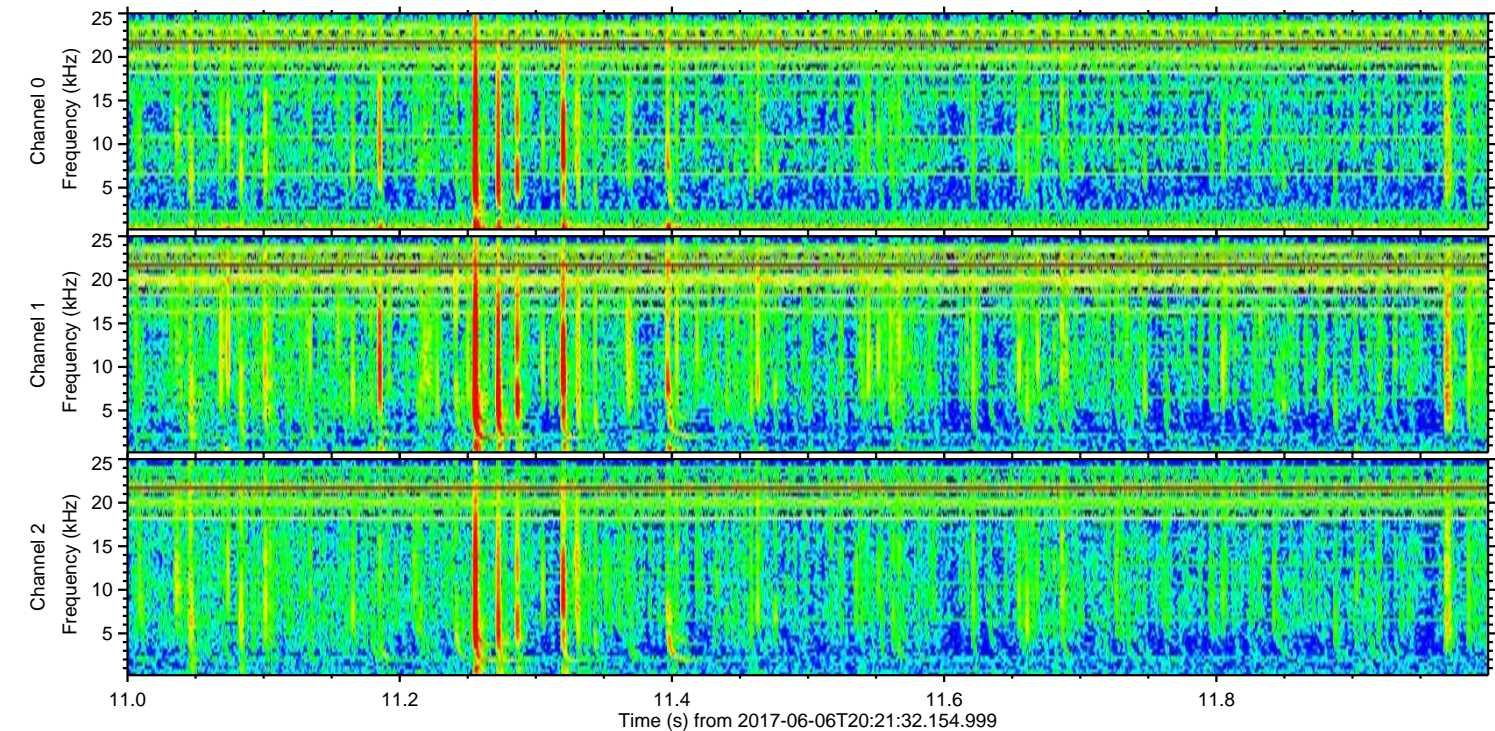
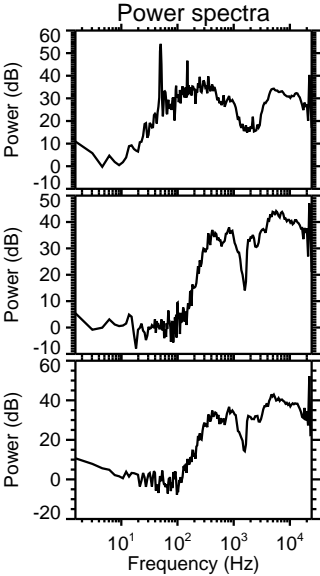
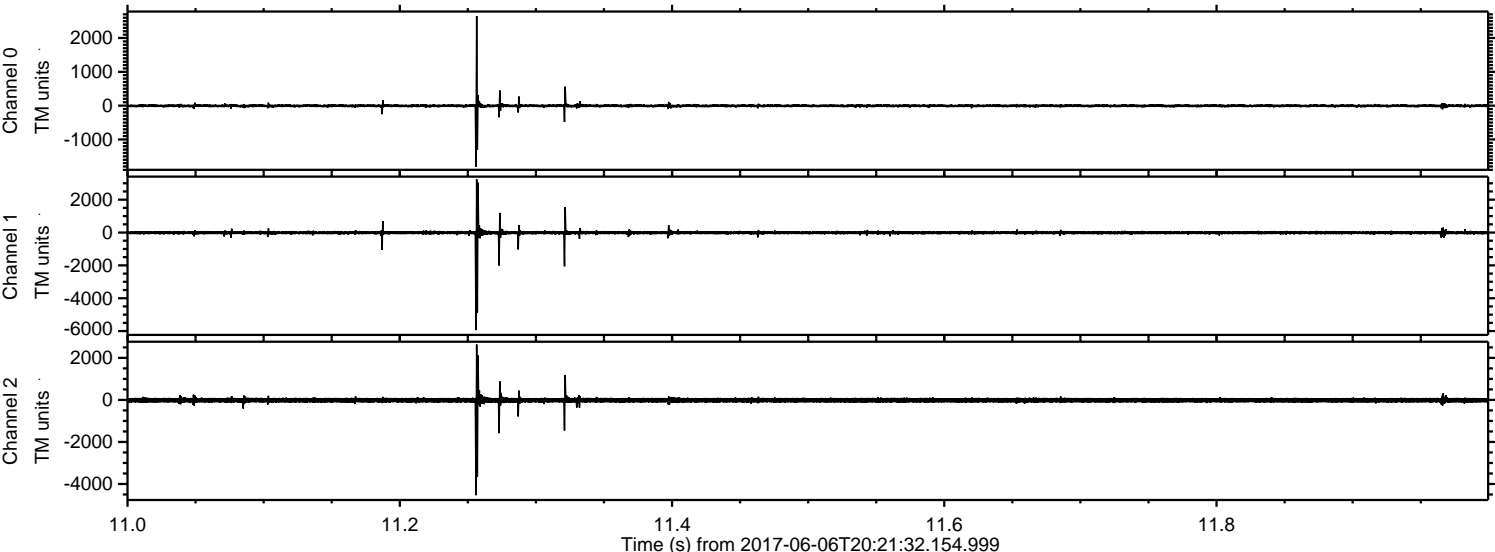

Processed Tue Jun 6 22:29:44 2017 by ELM ver.2012-10-06 from 001__elm20170606_202131__dat00.bin

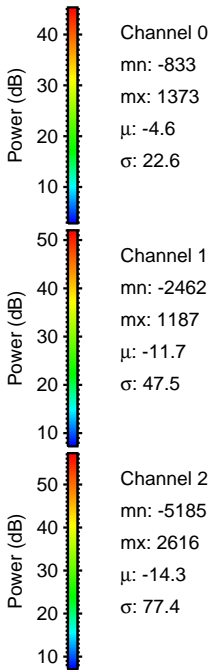
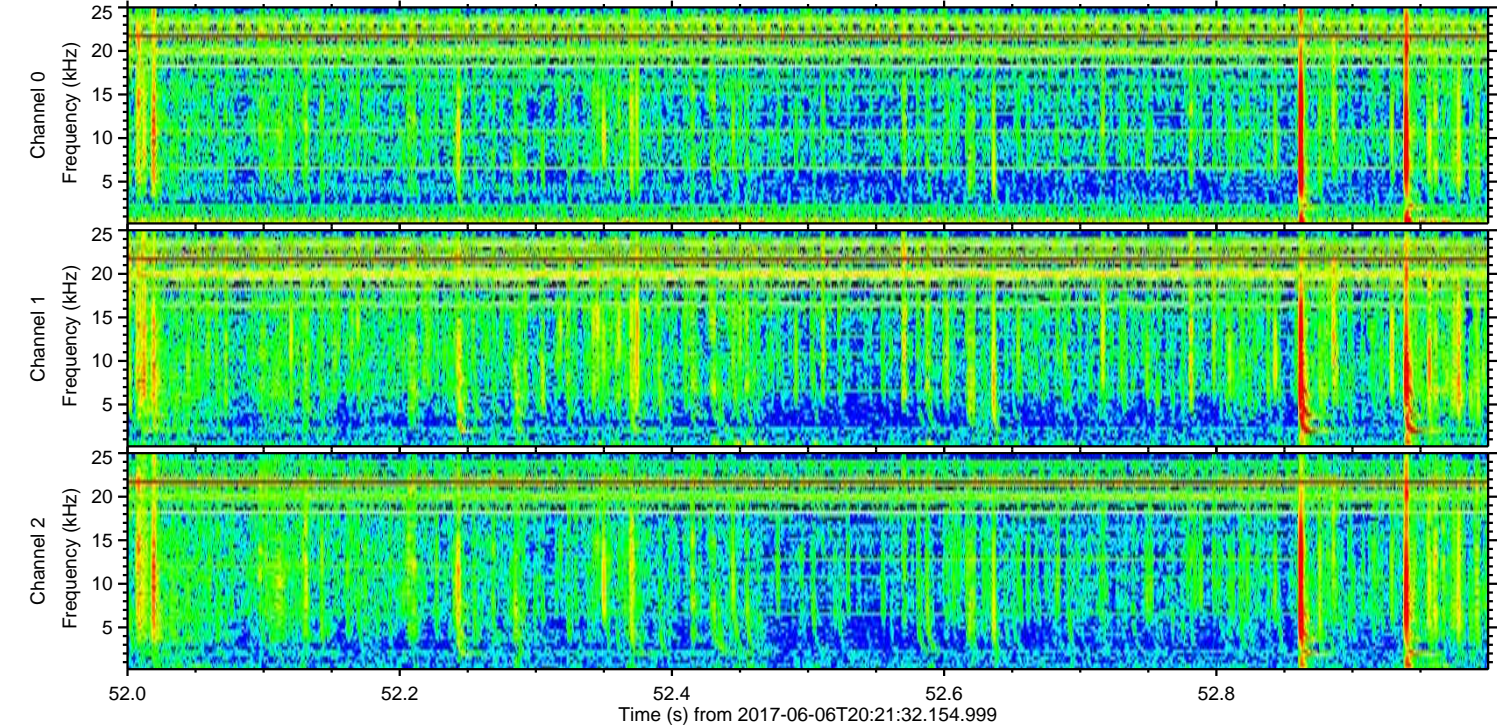
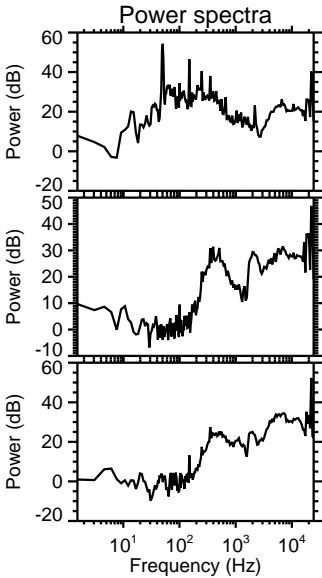
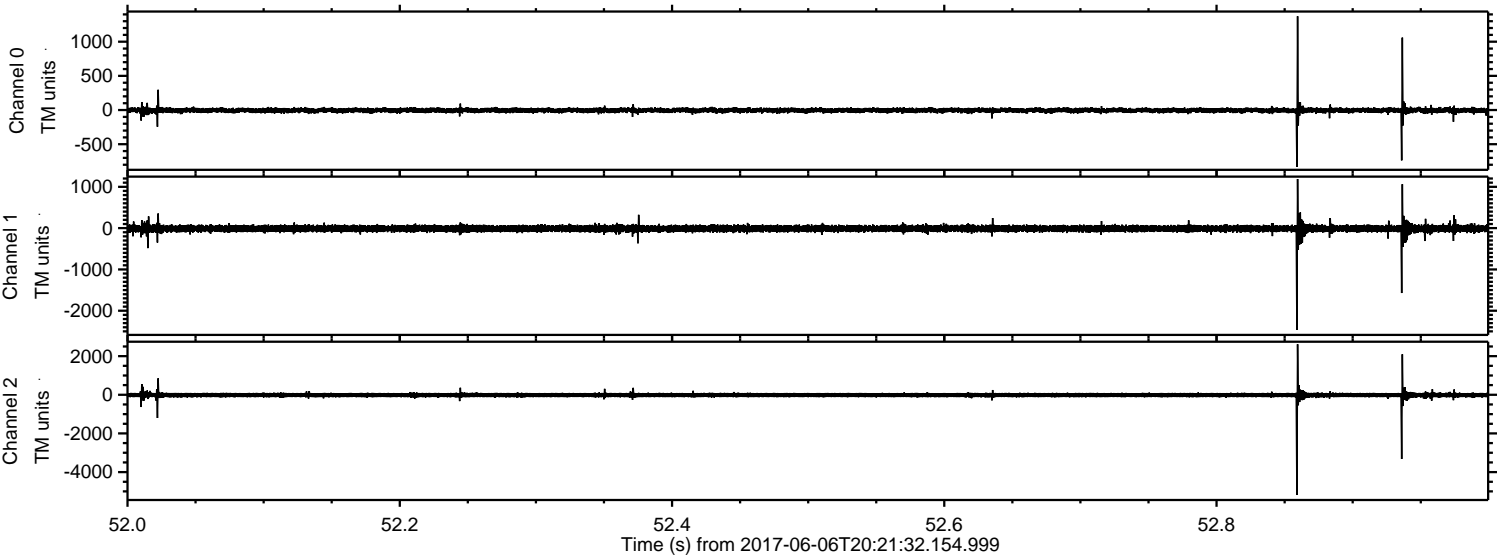

ELMAVAN 3D WAVEFORMS (Measured data sampled at 50 kHz) 51000 packets of 144 samples from 2017-06-06T20:21:32.154.999. Part 22/147

Processed Tue Jun 6 22:29:45 2017 by ELM ver.2012-10-06 from 001__elm20170606_202131__dat00.bin

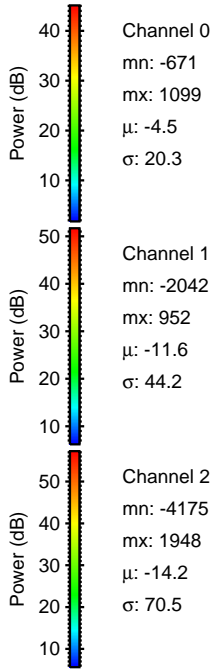
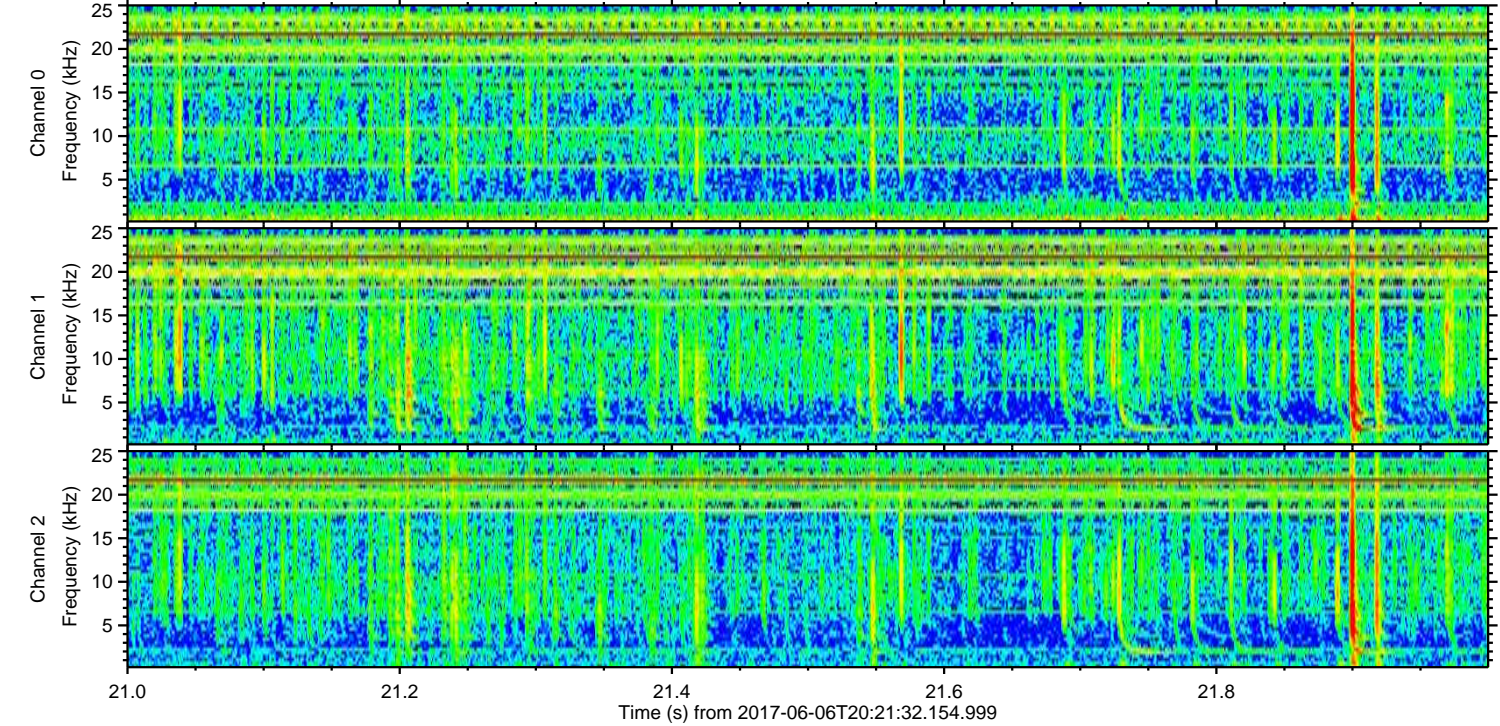
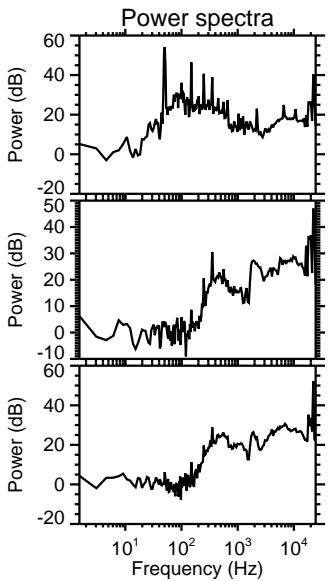
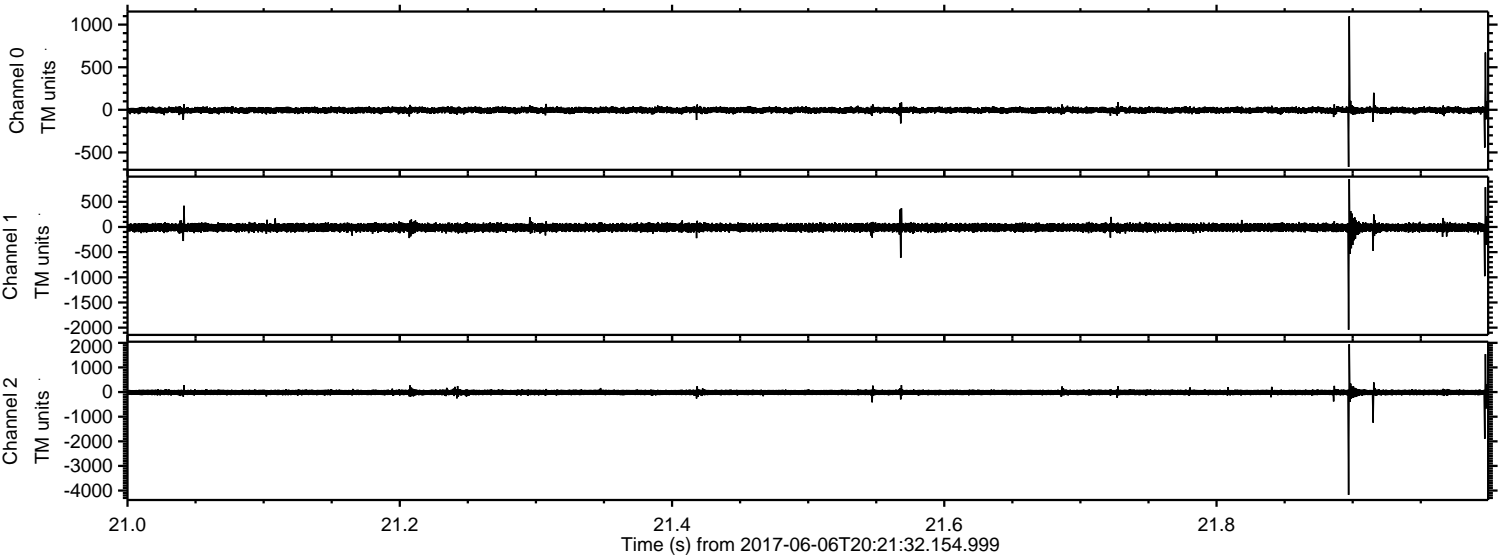

Channel 0
mn: -671
mx: 1099
 μ : -4.5
 σ : 20.3

Channel 1
mn: -2042
mx: 952
 μ : -11.6
 σ : 44.2

Channel 2
mn: -4175
mx: 1948
 μ : -14.2
 σ : 70.5

Processed Tue Jun 6 22:29:46 2017 by ELM ver.2012-10-06 from 001__elm20170606_202131__dat00.bin

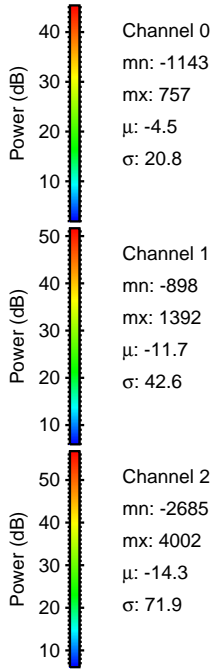
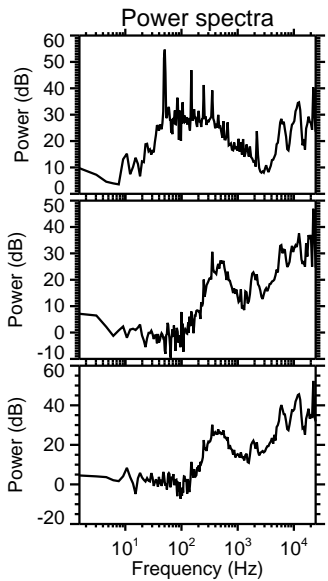
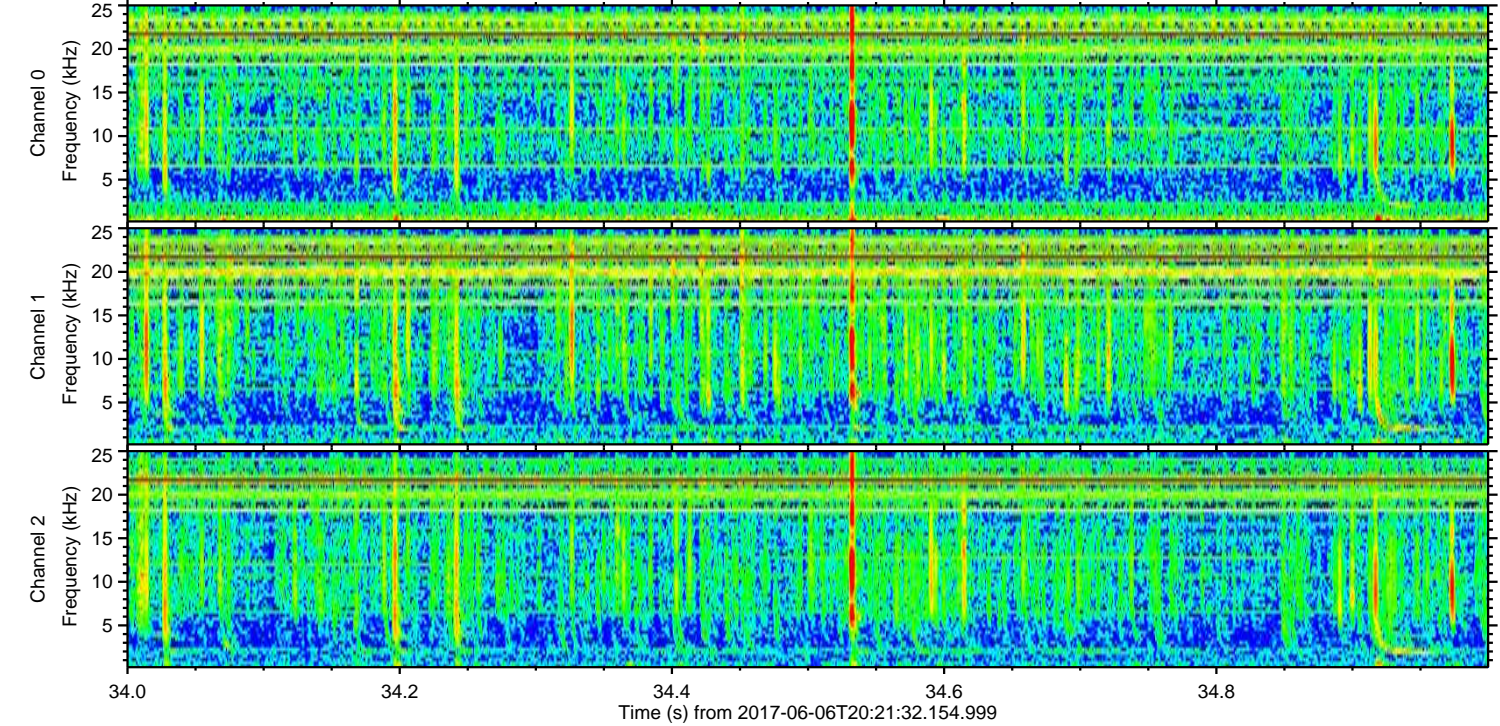
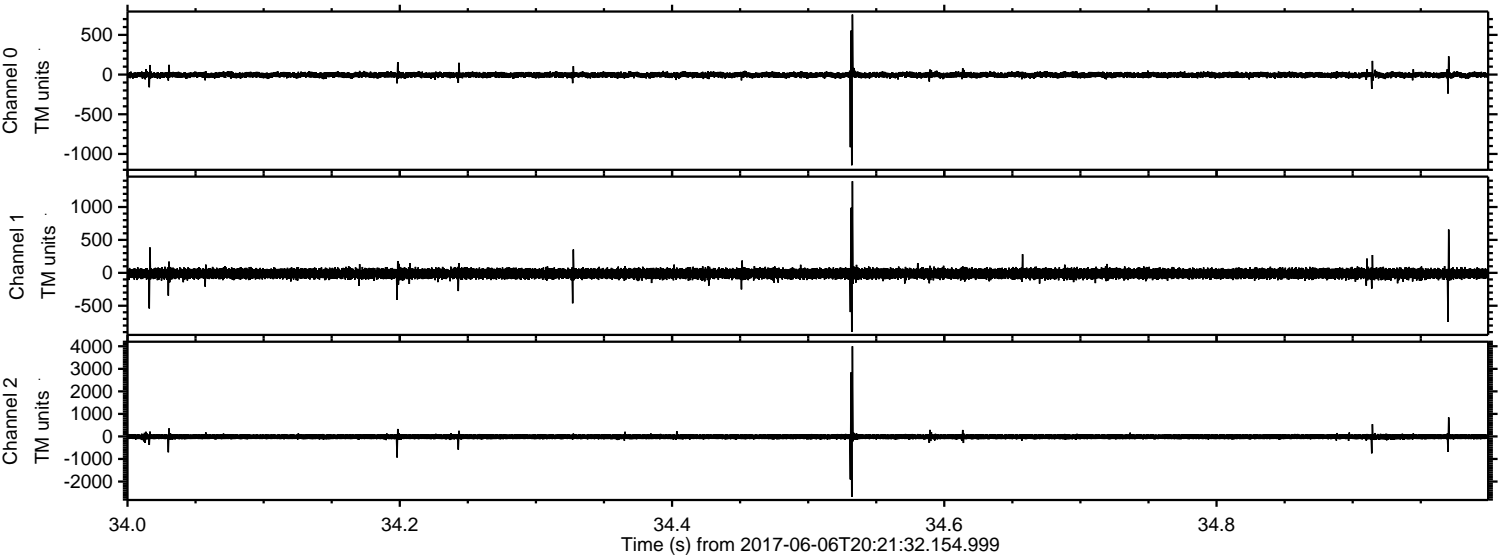

ELMAVAN 3D WAVEFORMS (Measured data sampled at 50 kHz) 51000 packets of 144 samples from 2017-06-06T20:21:32.154.999. Part 120/147

Processed Tue Jun 6 22:29:47 2017 by ELM ver.2012-10-06 from 001__elm20170606_202131__dat00.bin

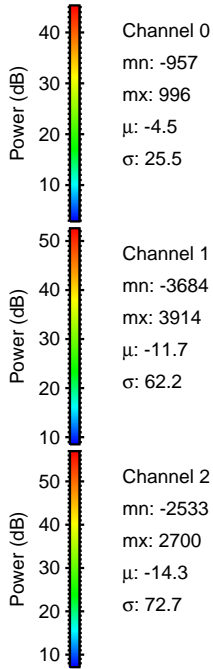
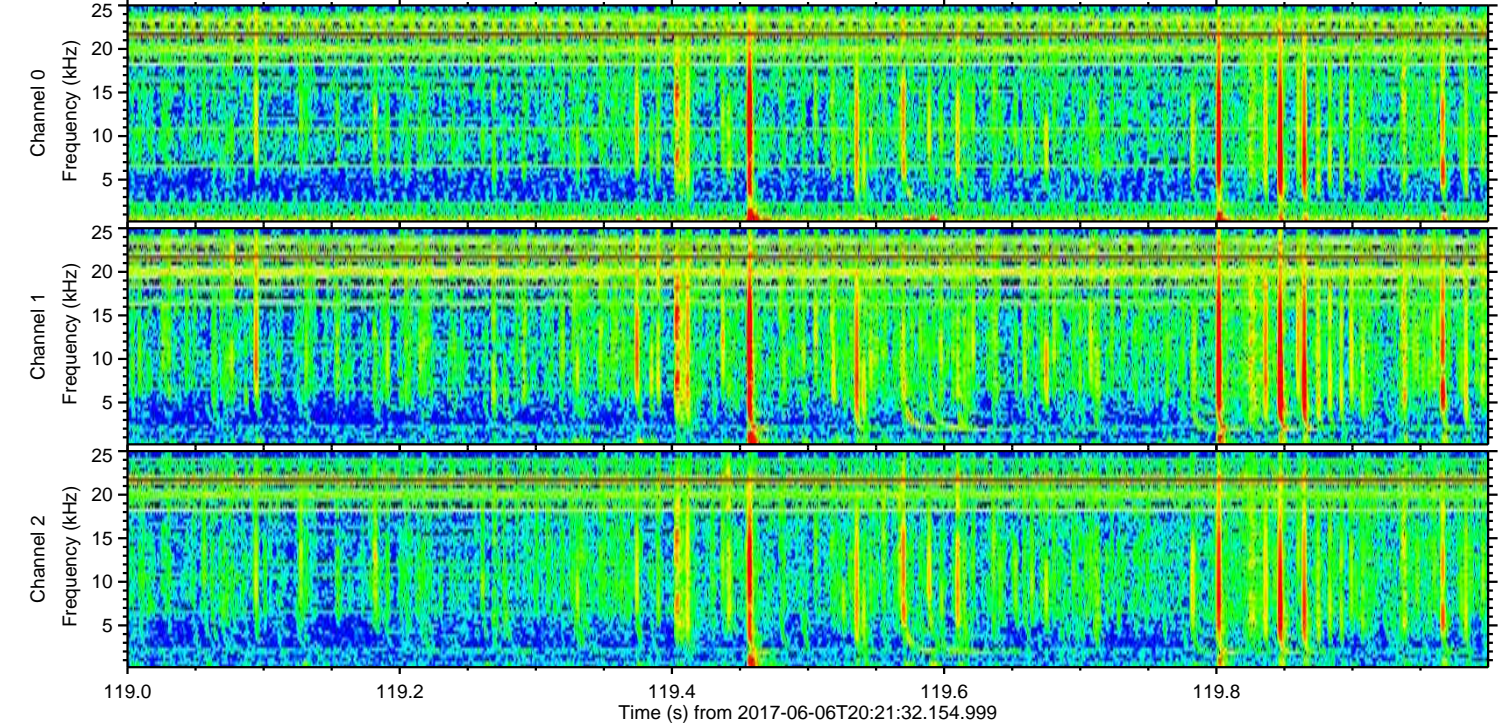
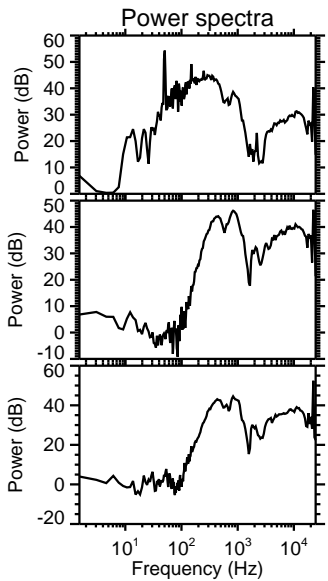
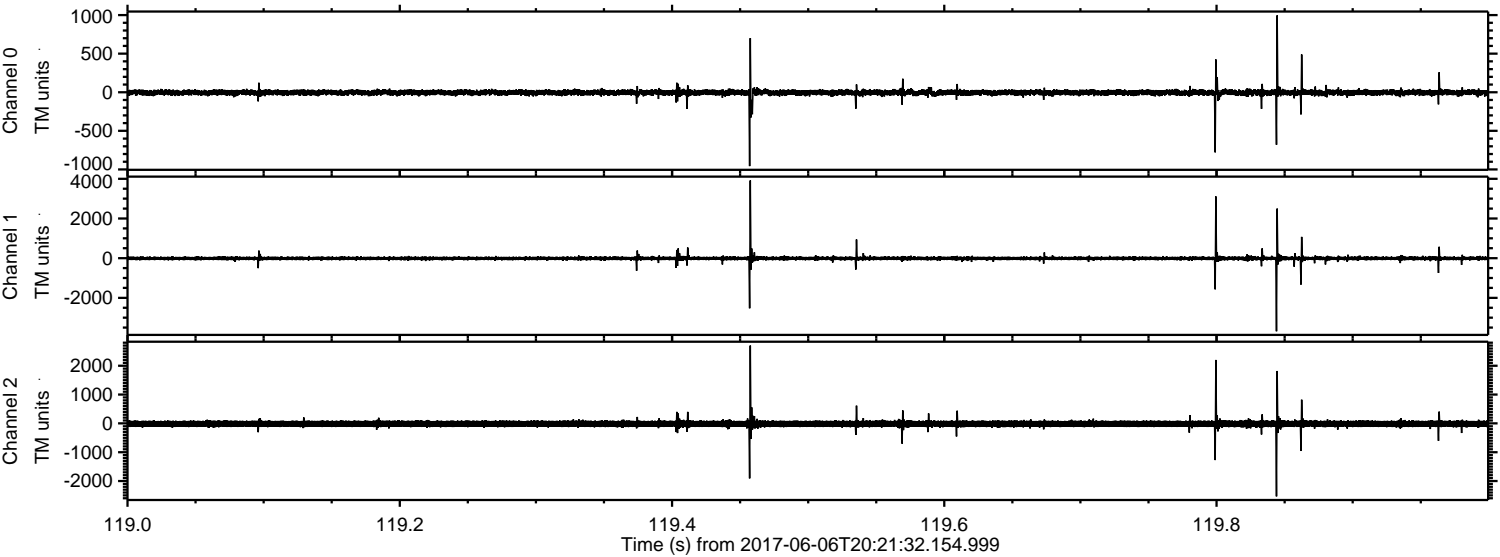

ELMAVAN 3D WAVEFORMS (Measured data sampled at 50 kHz) 51000 packets of 144 samples from 2017-06-06T20:21:32.154.999. Part 65/147

Processed Tue Jun 6 22:29:47 2017 by ELM ver.2012-10-06 from 001__elm20170606_202131__dat00.bin

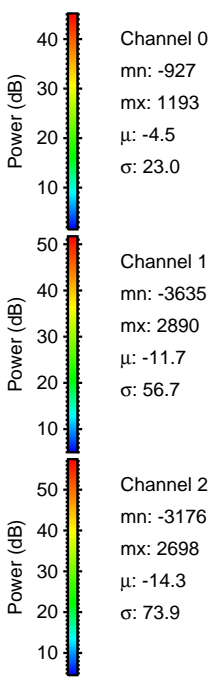
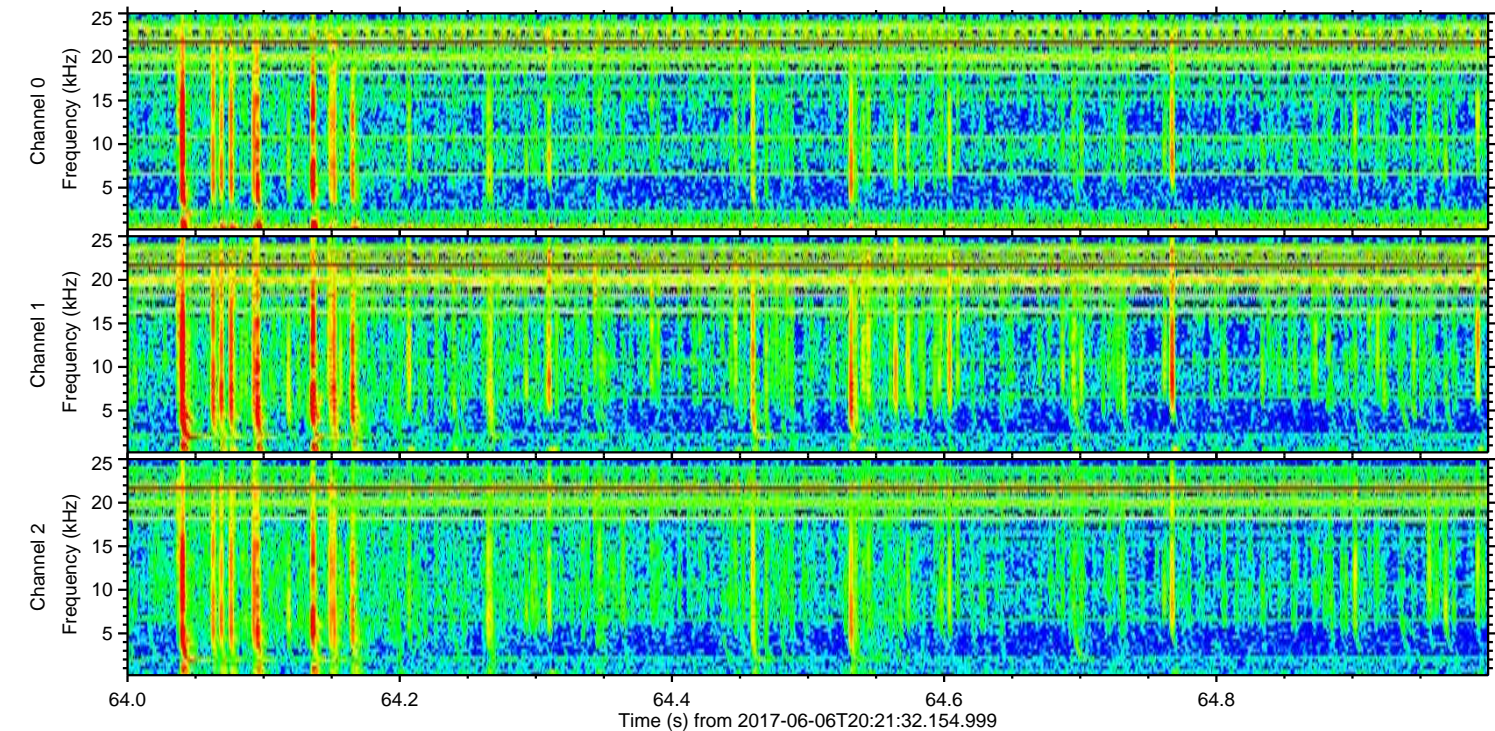
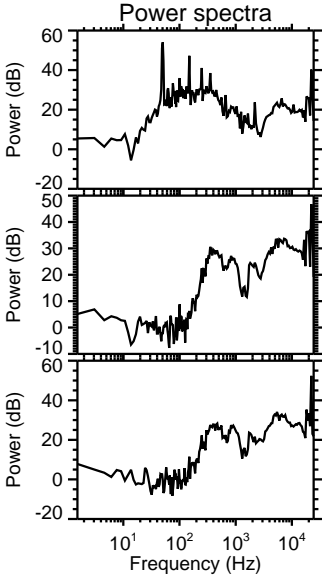
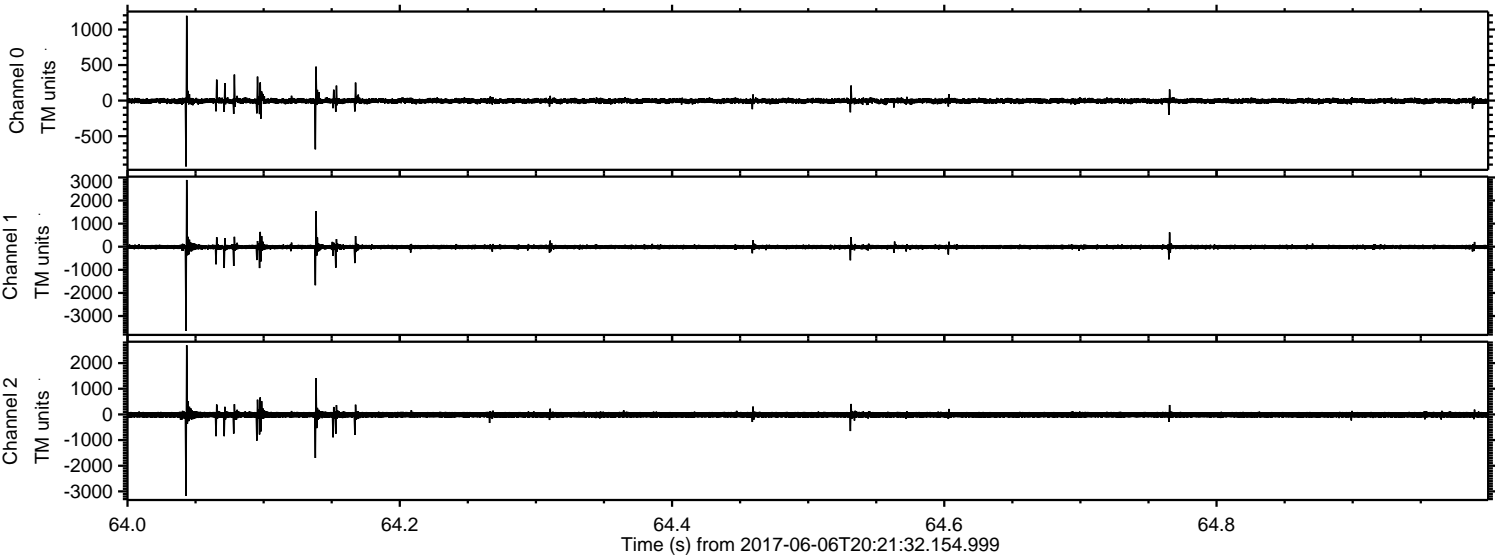

Channel 0
mn: -927
mx: 1193
 μ : -4.5
 σ : 23.0

Channel 1
mn: -3635
mx: 2890
 μ : -11.7
 σ : 56.7

Channel 2
mn: -3176
mx: 2698
 μ : -14.3
 σ : 73.9

Processed Tue Jun 6 22:29:48 2017 by ELM ver.2012-10-06 from 001__elm20170606_202131__dat00.bin

