

ELMAVAN 3D WAVEFORMS (Measured data sampled at 50 kHz) 51000 packets of 144 samples from 2017-06-06T13:41:15.802.999.

Processed Tue Jun 6 15:49:11 2017 by ELM ver.2012-10-06 from 001__elm20170606_134114__dat00.bin

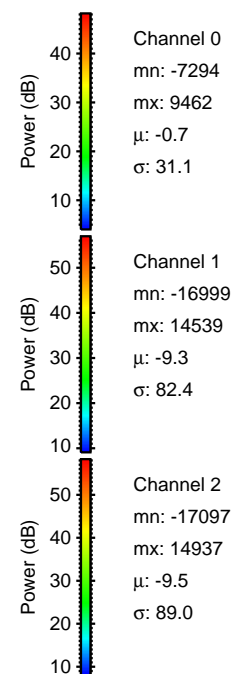
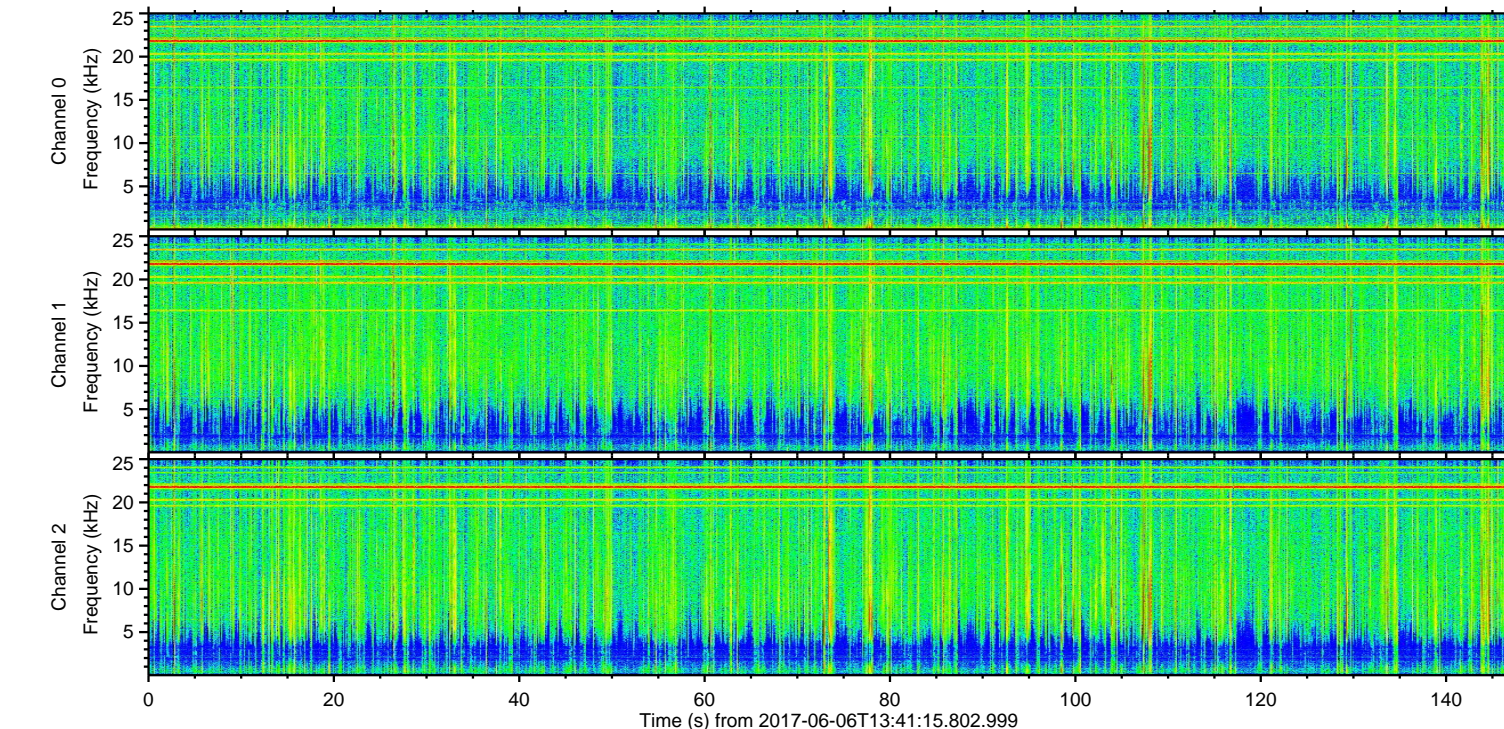
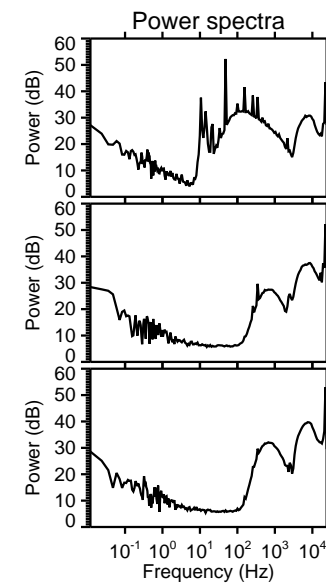
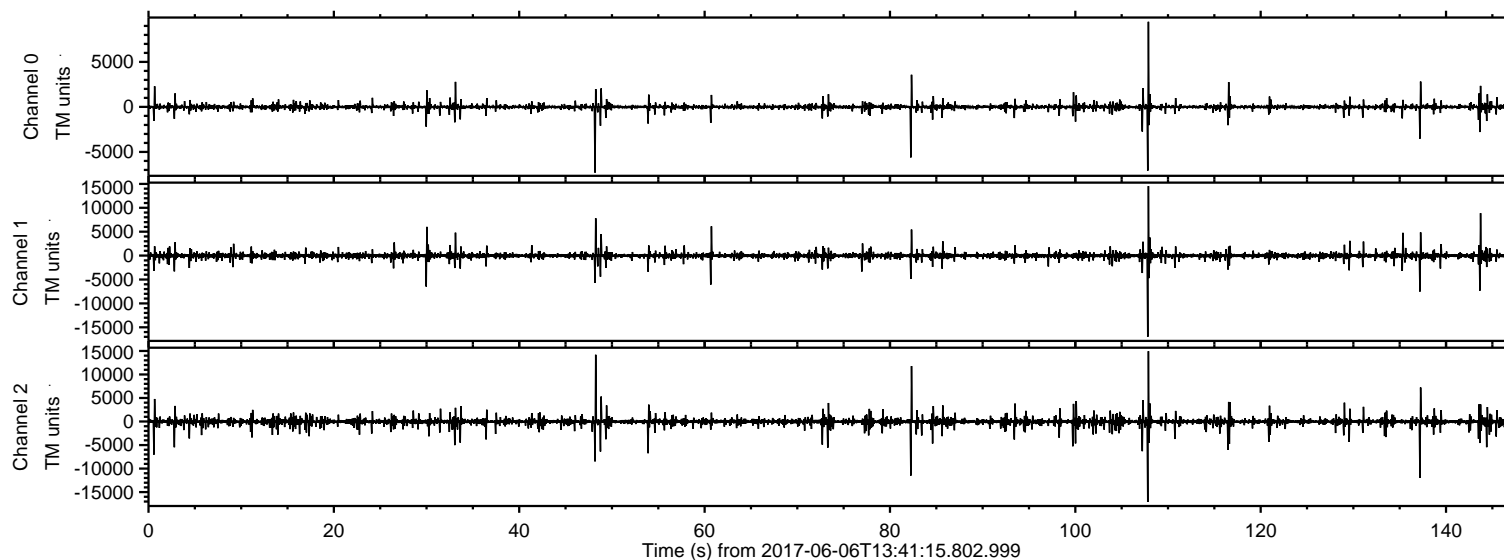

ELMAVAN 3D WAVEFORMS (Measured data sampled at 50 kHz) 51000 packets of 144 samples from 2017-06-06T13:41:15.802.999. Part 108/147

Processed Tue Jun 6 15:49:18 2017 by ELM ver.2012-10-06 from 001__elm20170606_134114__dat00.bin

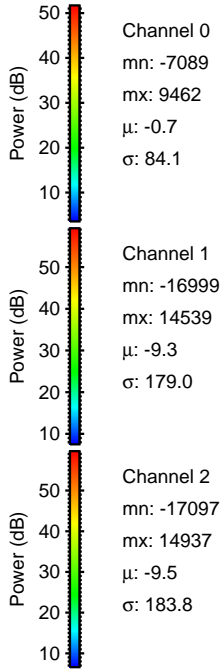
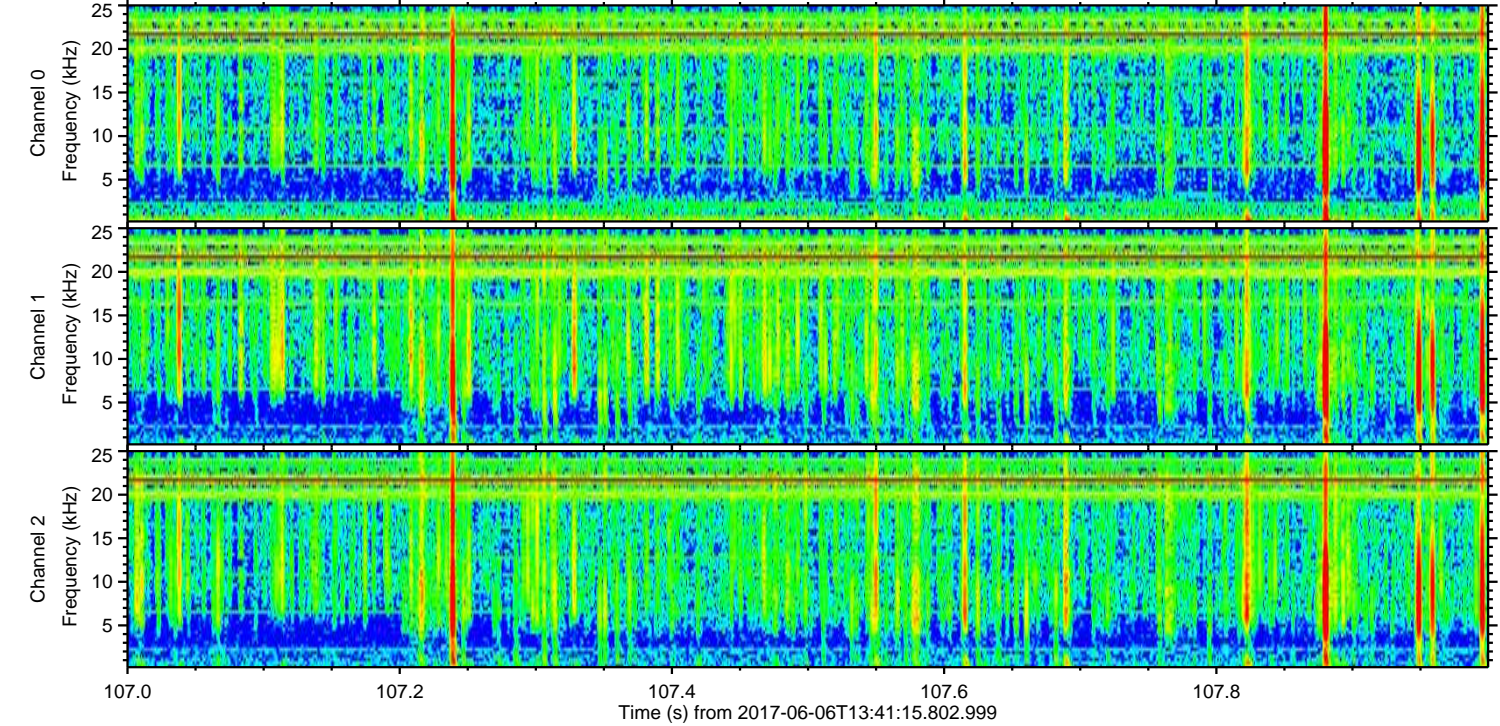
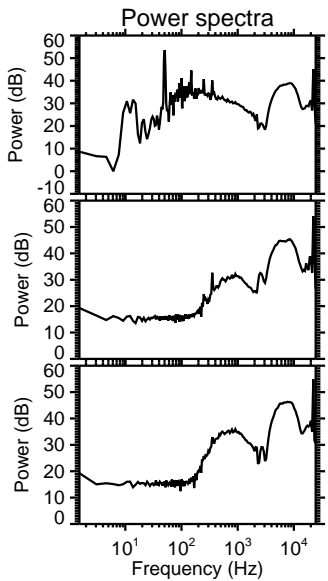
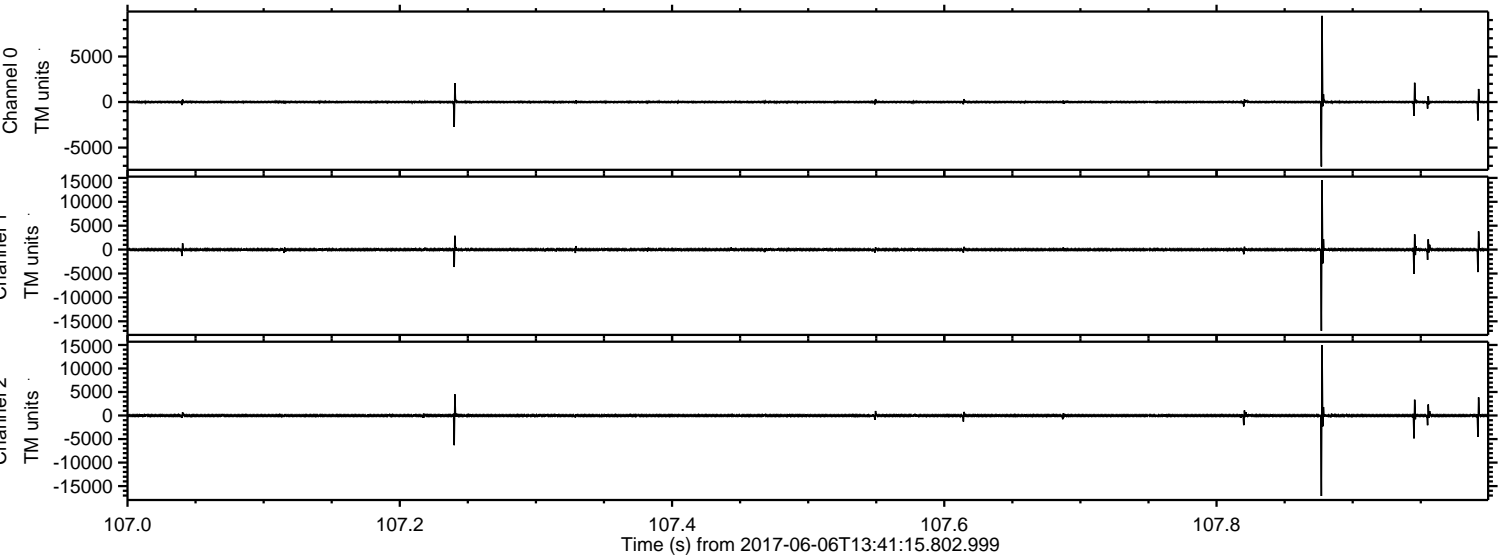

Processed Tue Jun 6 15:49:19 2017 by ELM ver.2012-10-06 from 001__elm20170606_134114__dat00.bin

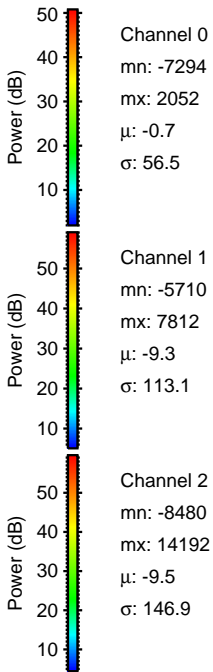
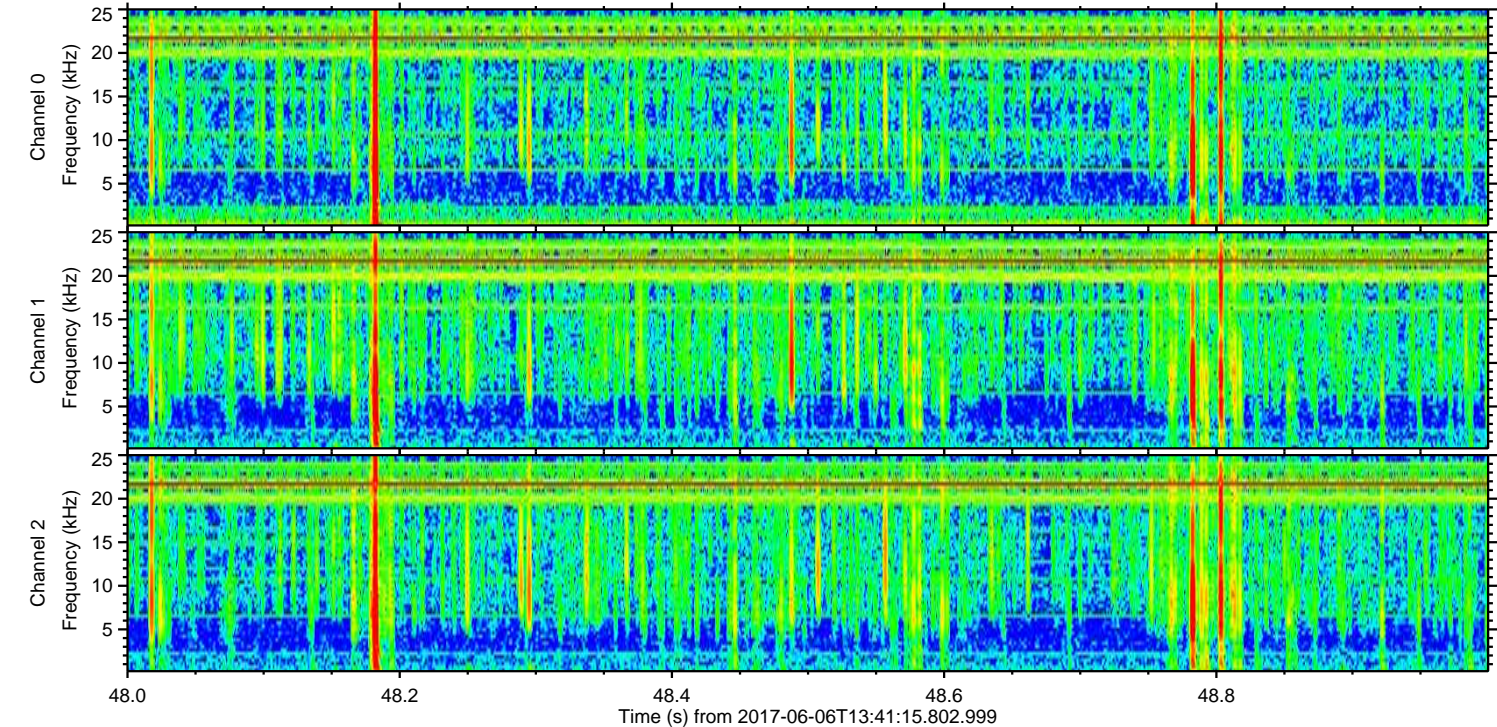
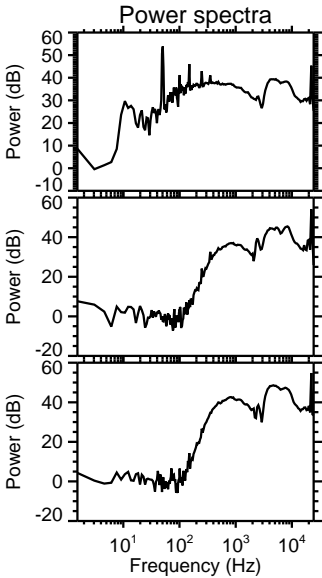
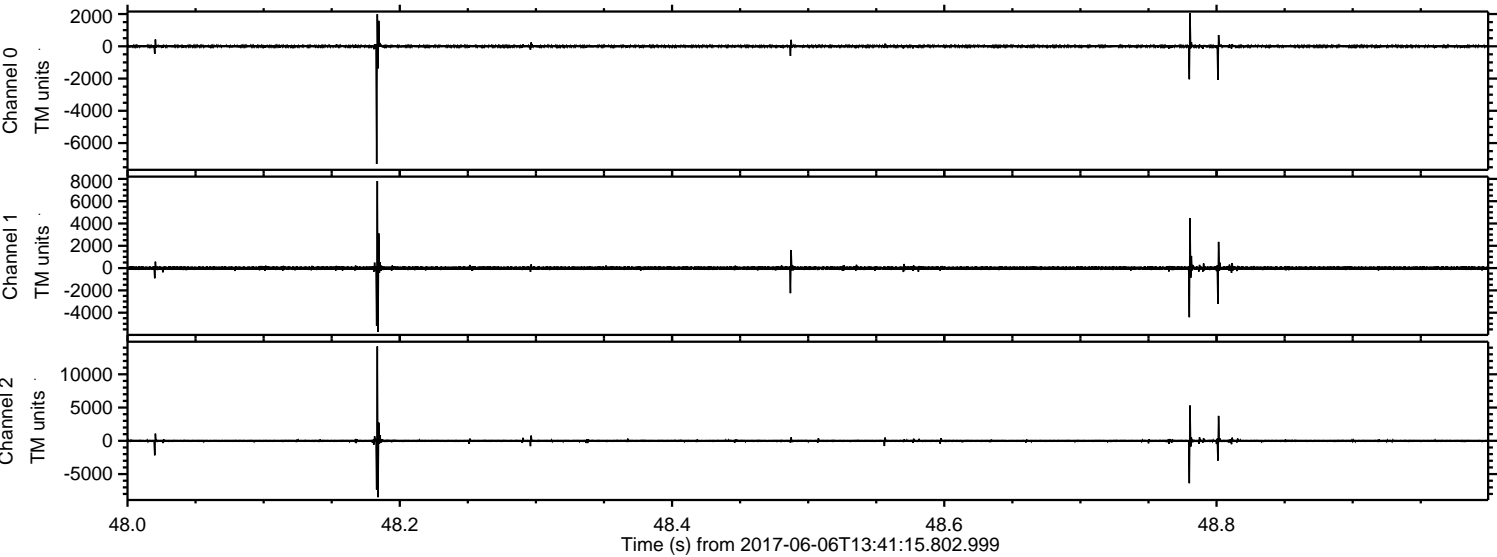

ELMAVAN 3D WAVEFORMS (Measured data sampled at 50 kHz) 51000 packets of 144 samples from 2017-06-06T13:41:15.802.999. Part 138/147

Processed Tue Jun 6 15:49:20 2017 by ELM ver.2012-10-06 from 001__elm20170606_134114__dat00.bin

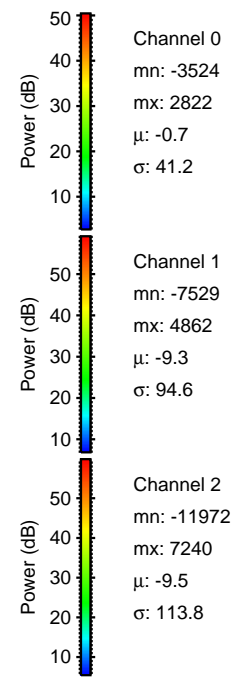
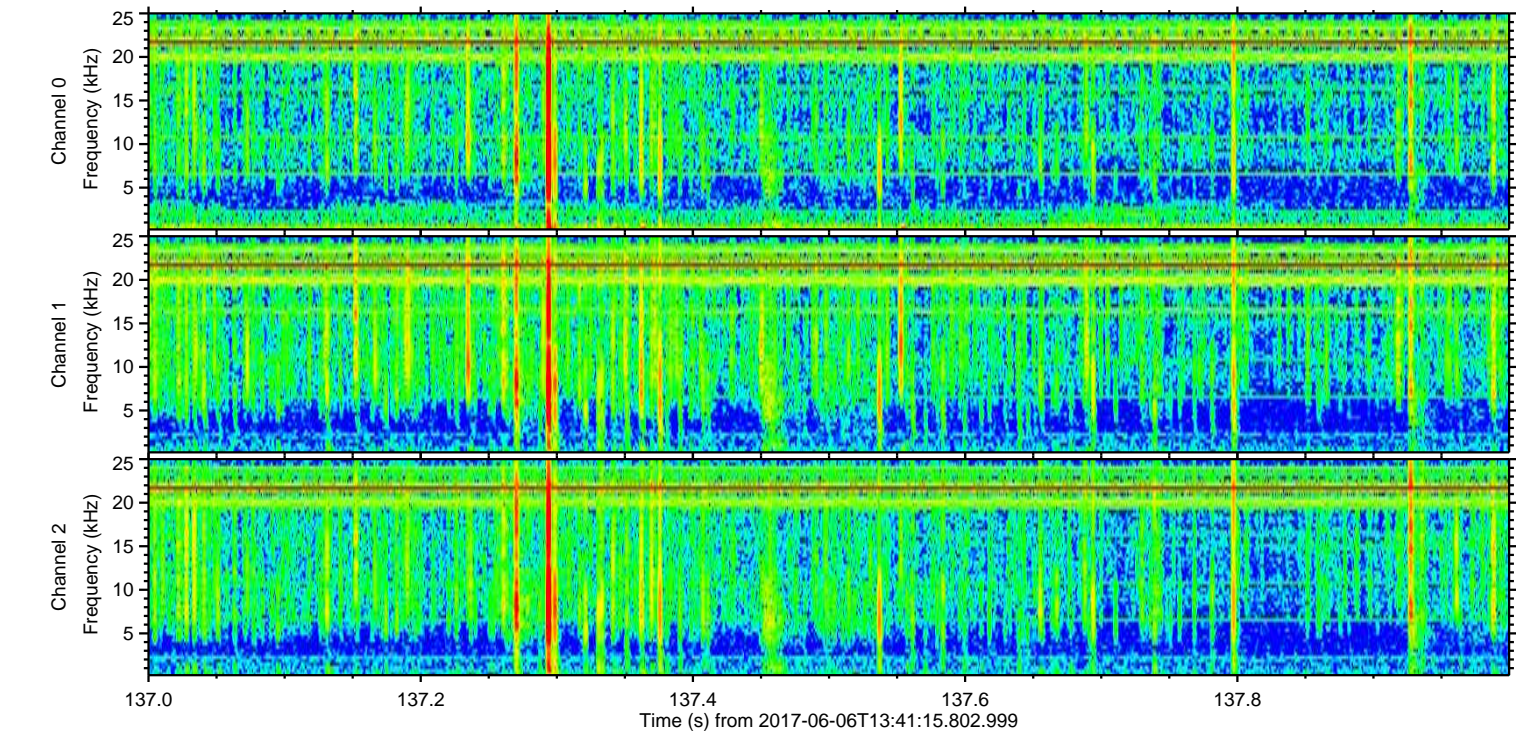
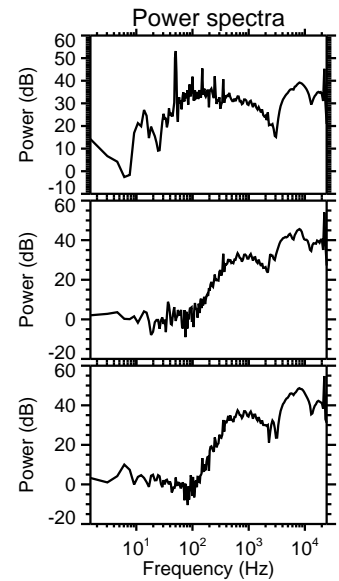
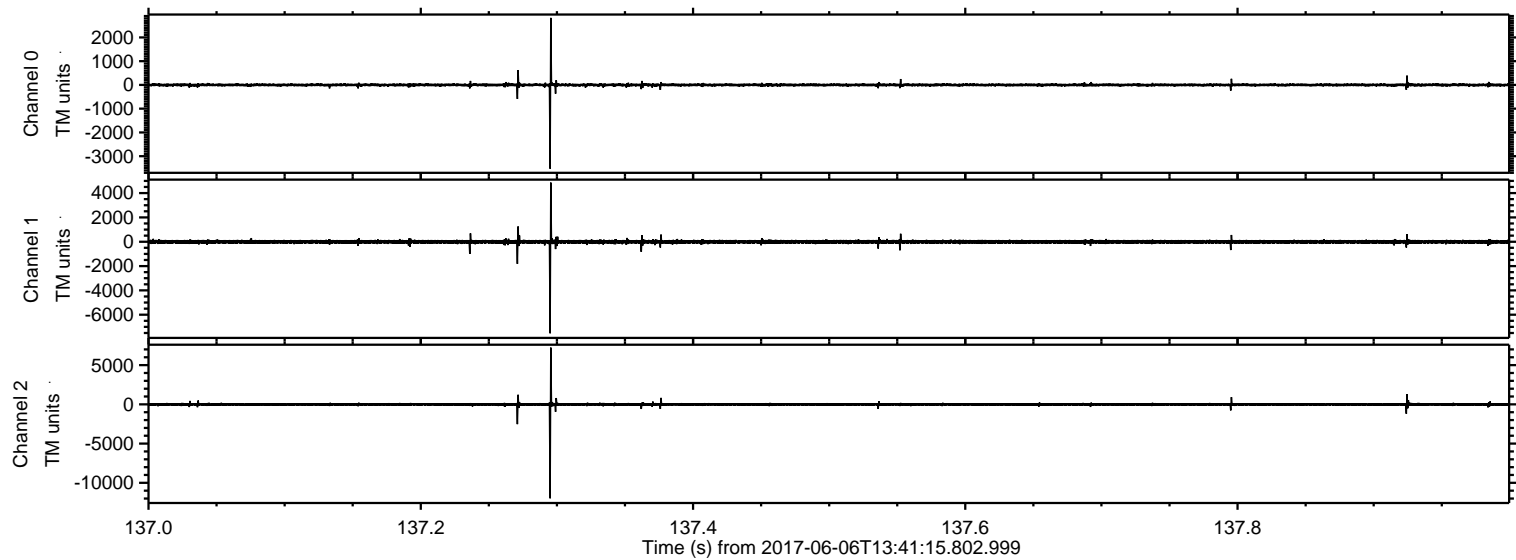

Processed Tue Jun 6 15:49:21 2017 by ELM ver.2012-10-06 from 001__elm20170606_134114__dat00.bin

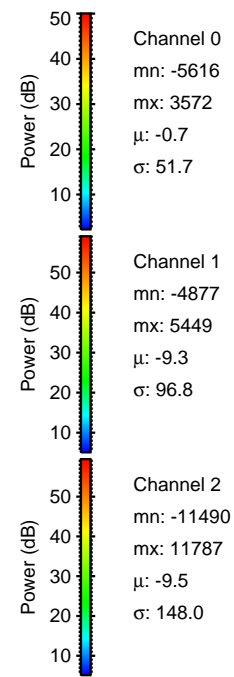
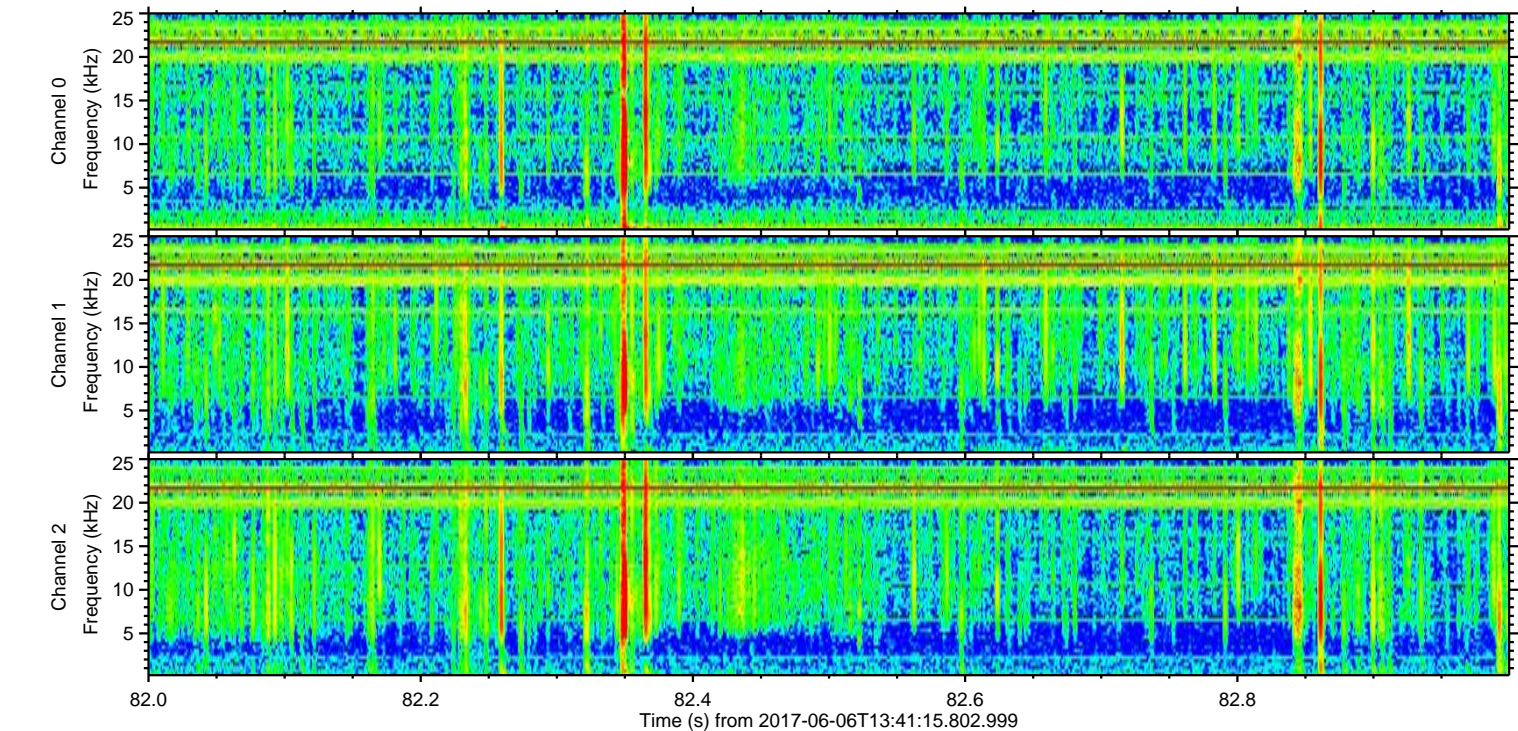
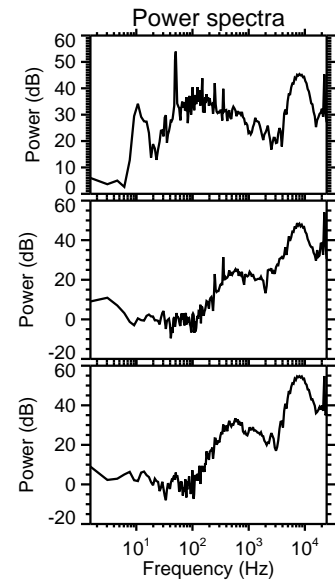
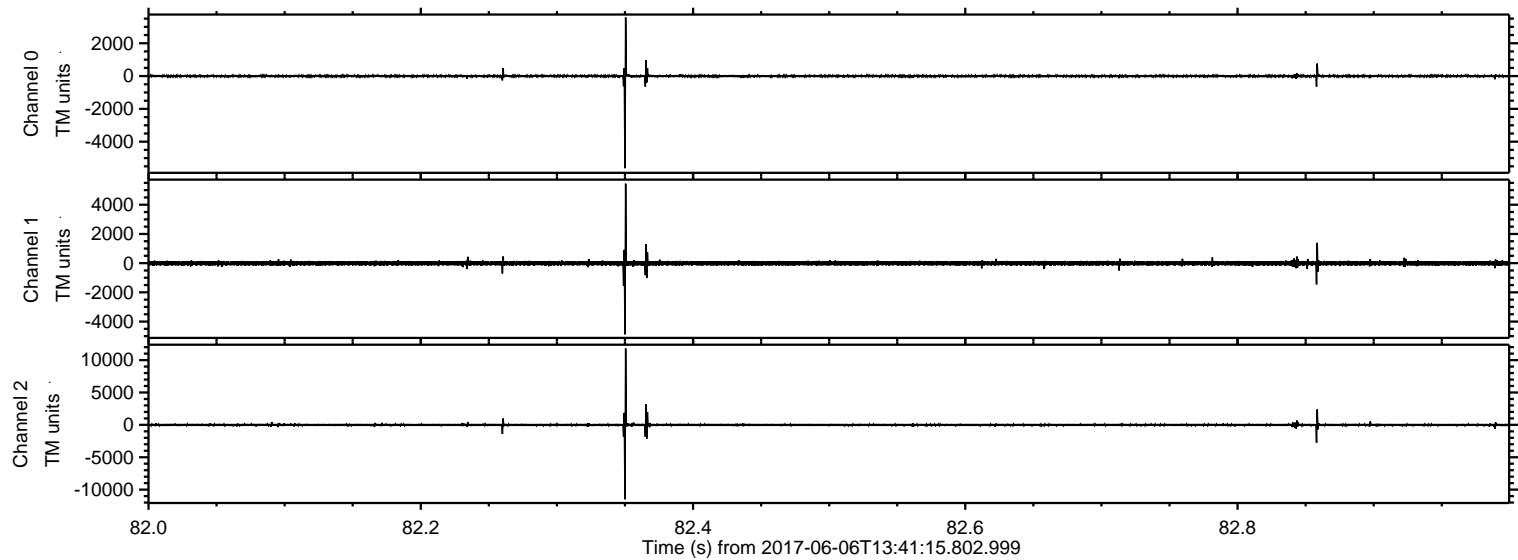

ELMAVAN 3D WAVEFORMS (Measured data sampled at 50 kHz) 51000 packets of 144 samples from 2017-06-06T13:41:15.802.999. Part 144/147

Processed Tue Jun 6 15:49:22 2017 by ELM ver.2012-10-06 from 001__elm20170606_134114__dat00.bin

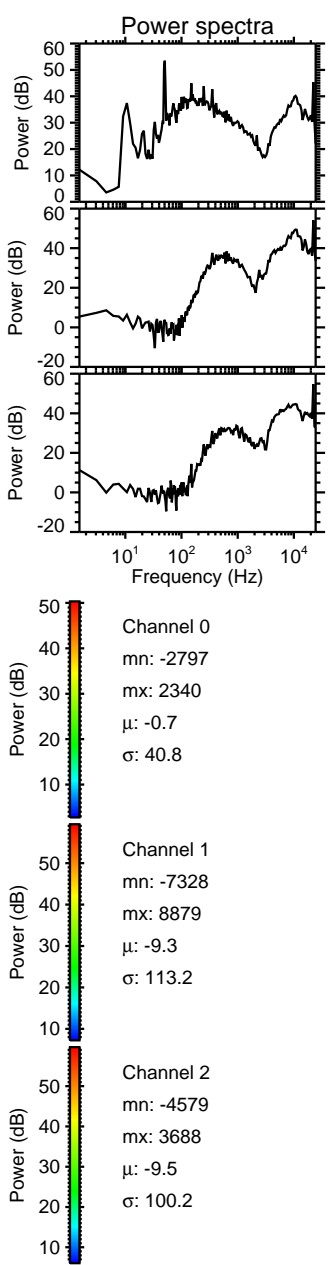
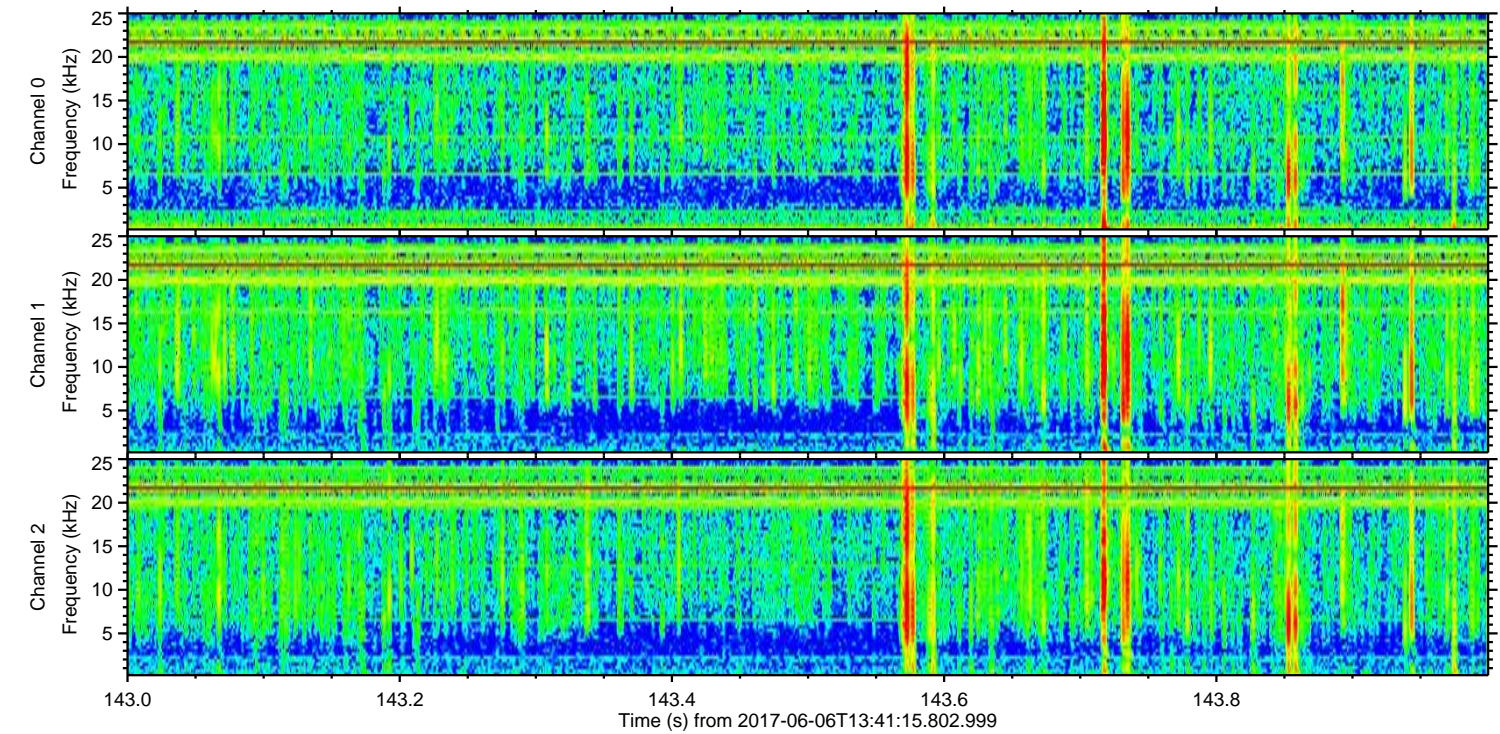
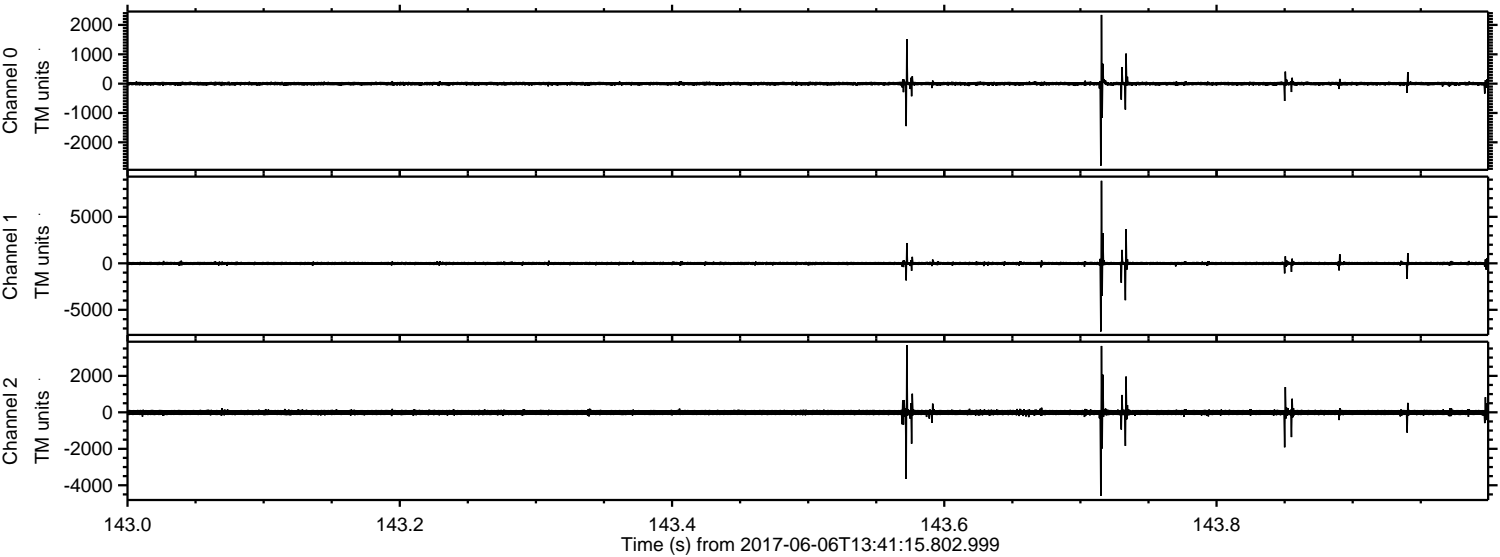

ELMAVAN 3D WAVEFORMS (Measured data sampled at 50 kHz) 51000 packets of 144 samples from 2017-06-06T13:41:15.802.999. Part 1/147

Processed Tue Jun 6 15:49:22 2017 by ELM ver.2012-10-06 from 001__elm20170606_134114__dat00.bin

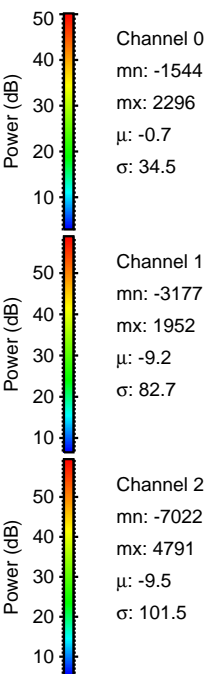
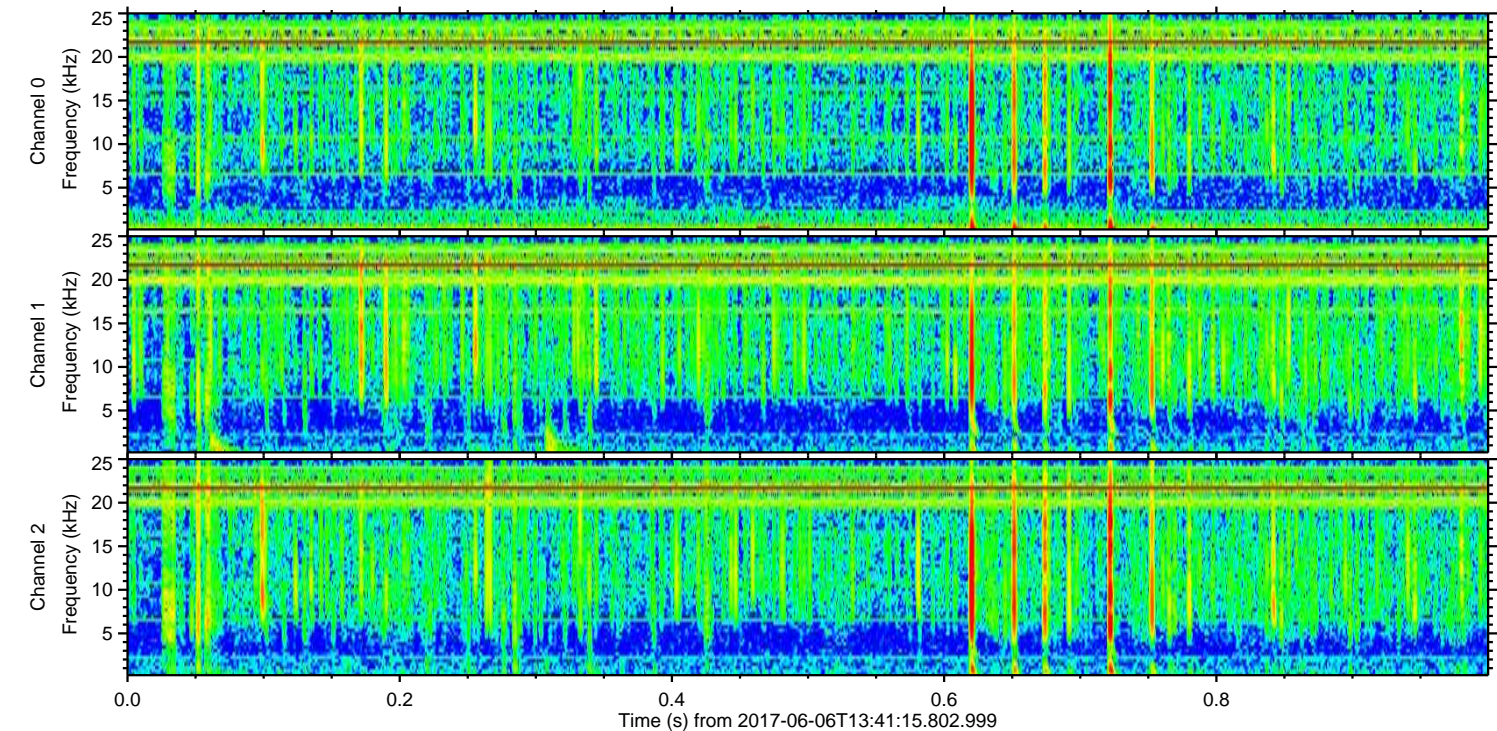
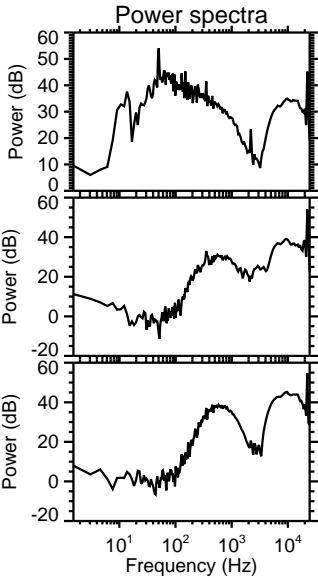
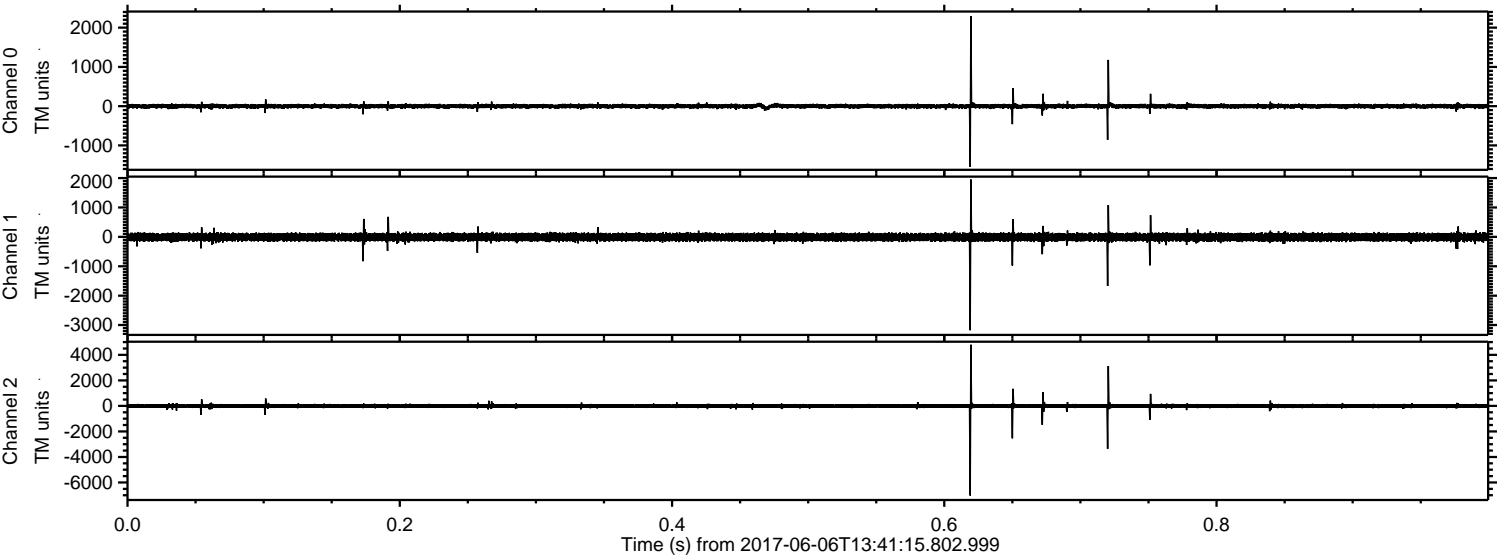

Processed Tue Jun 6 15:49:23 2017 by ELM ver.2012-10-06 from 001__elm20170606_134114__dat00.bin

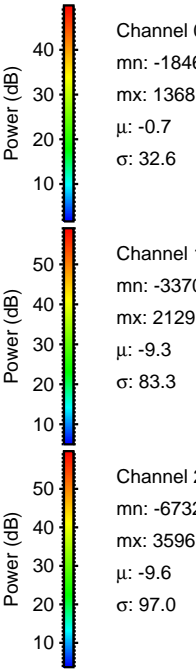
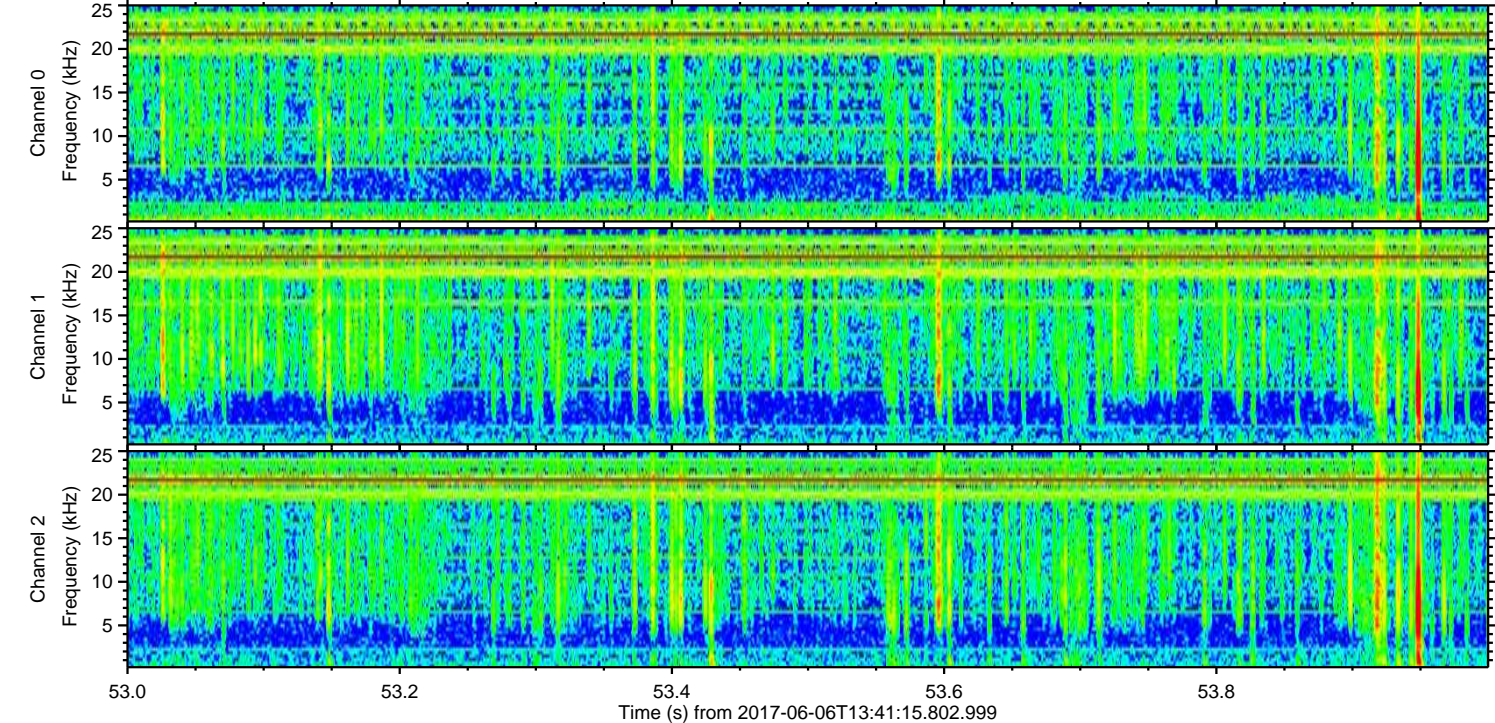
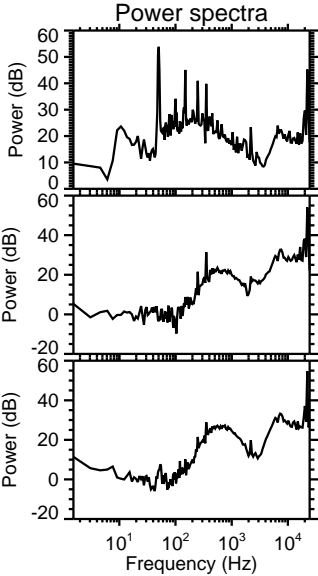
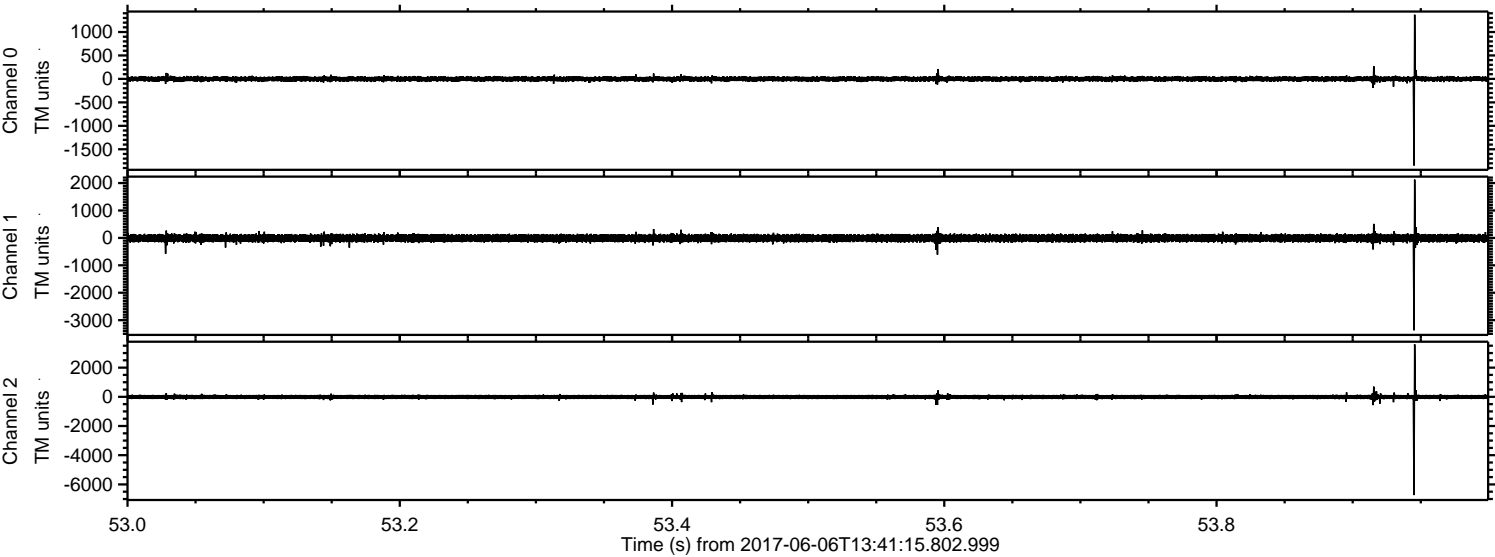

Channel 0
mn: -1846
mx: 1368
 μ : -0.7
 σ : 32.6

Channel 1
mn: -3370
mx: 2129
 μ : -9.3
 σ : 83.3

Channel 2
mn: -6732
mx: 3596
 μ : -9.6
 σ : 97.0

Processed Tue Jun 6 15:49:24 2017 by ELM ver.2012-10-06 from 001__elm20170606_134114__dat00.bin

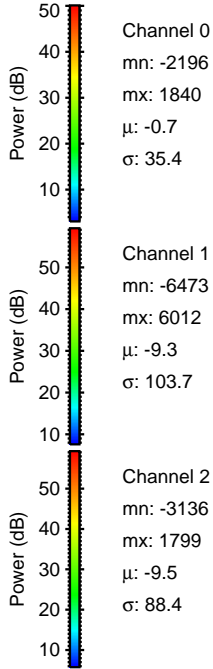
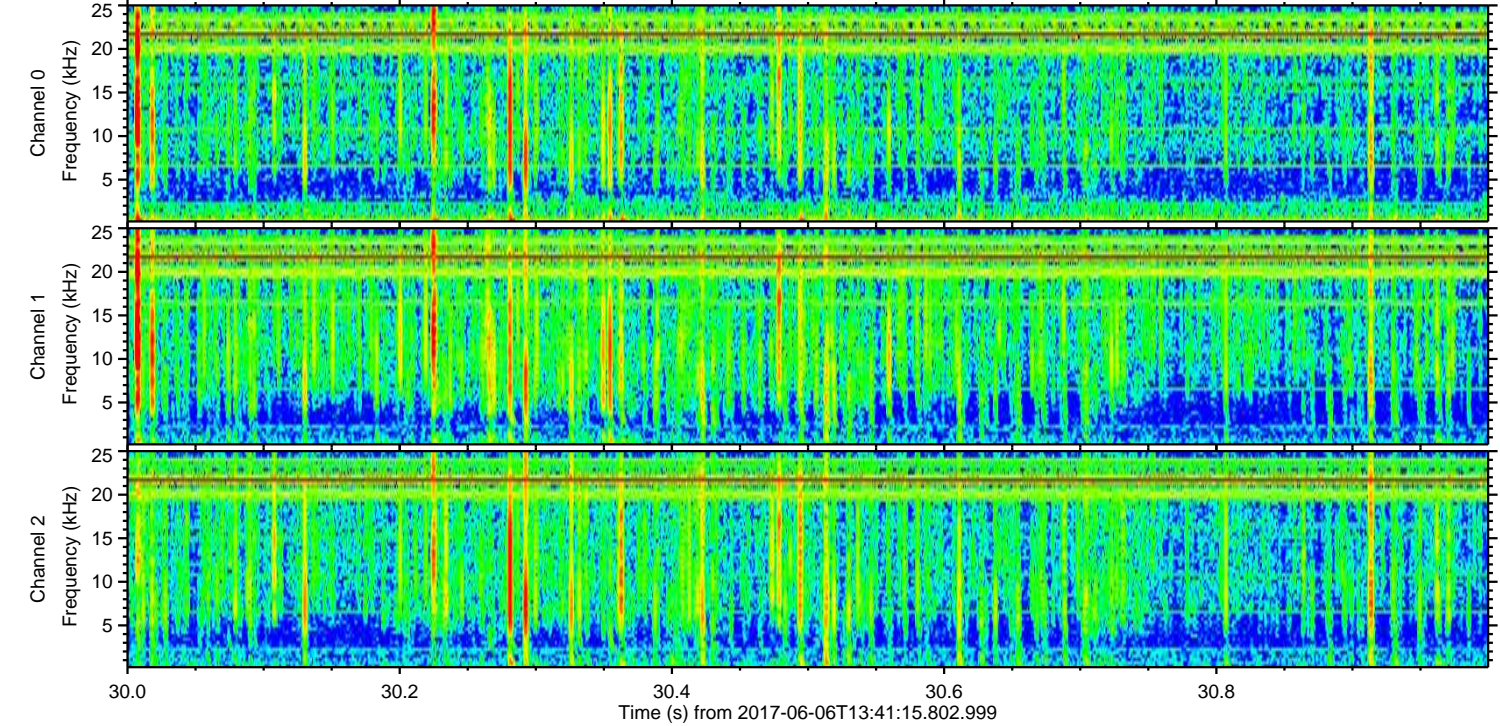
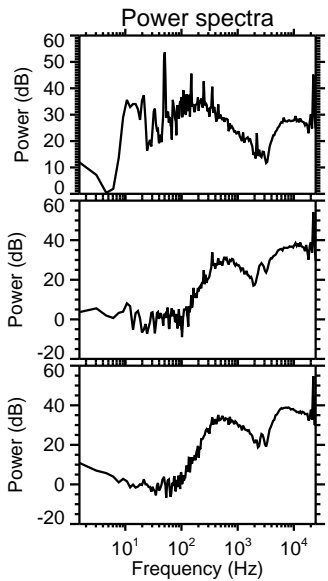
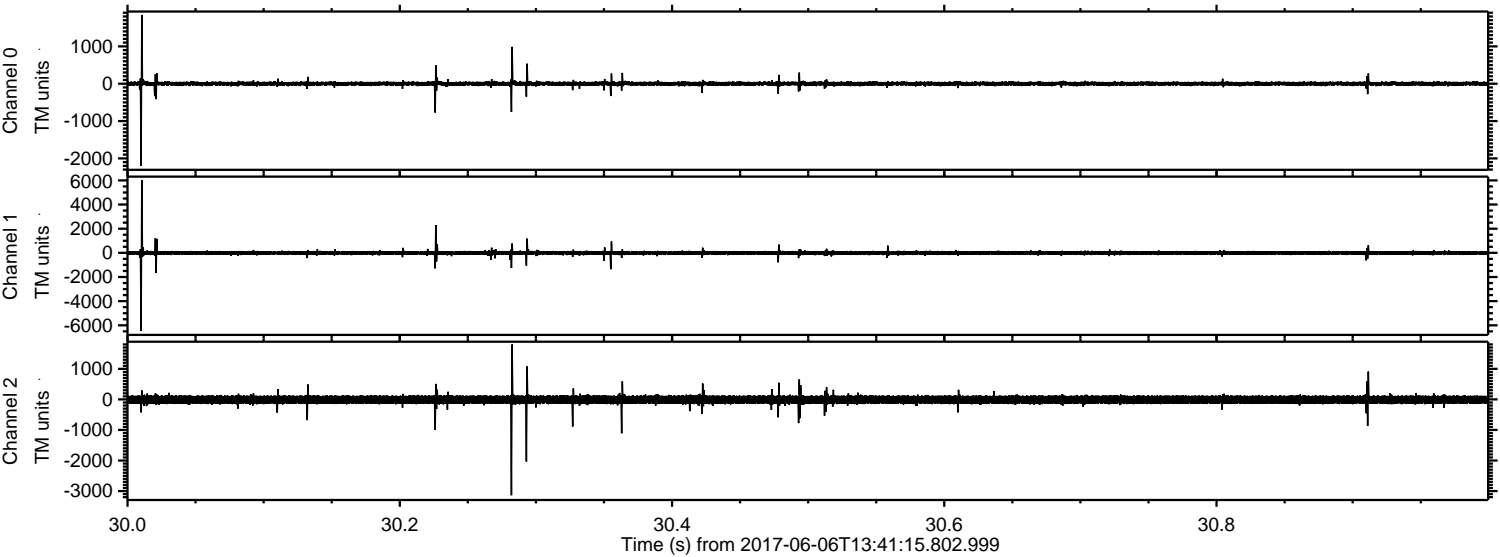

Processed Tue Jun 6 15:49:25 2017 by ELM ver.2012-10-06 from 001__elm20170606_134114__dat00.bin

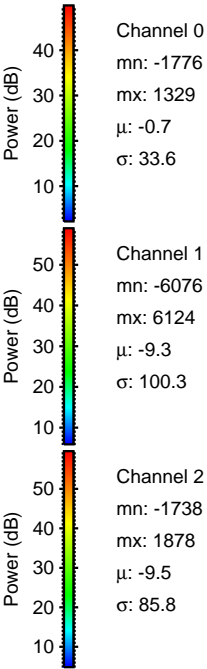
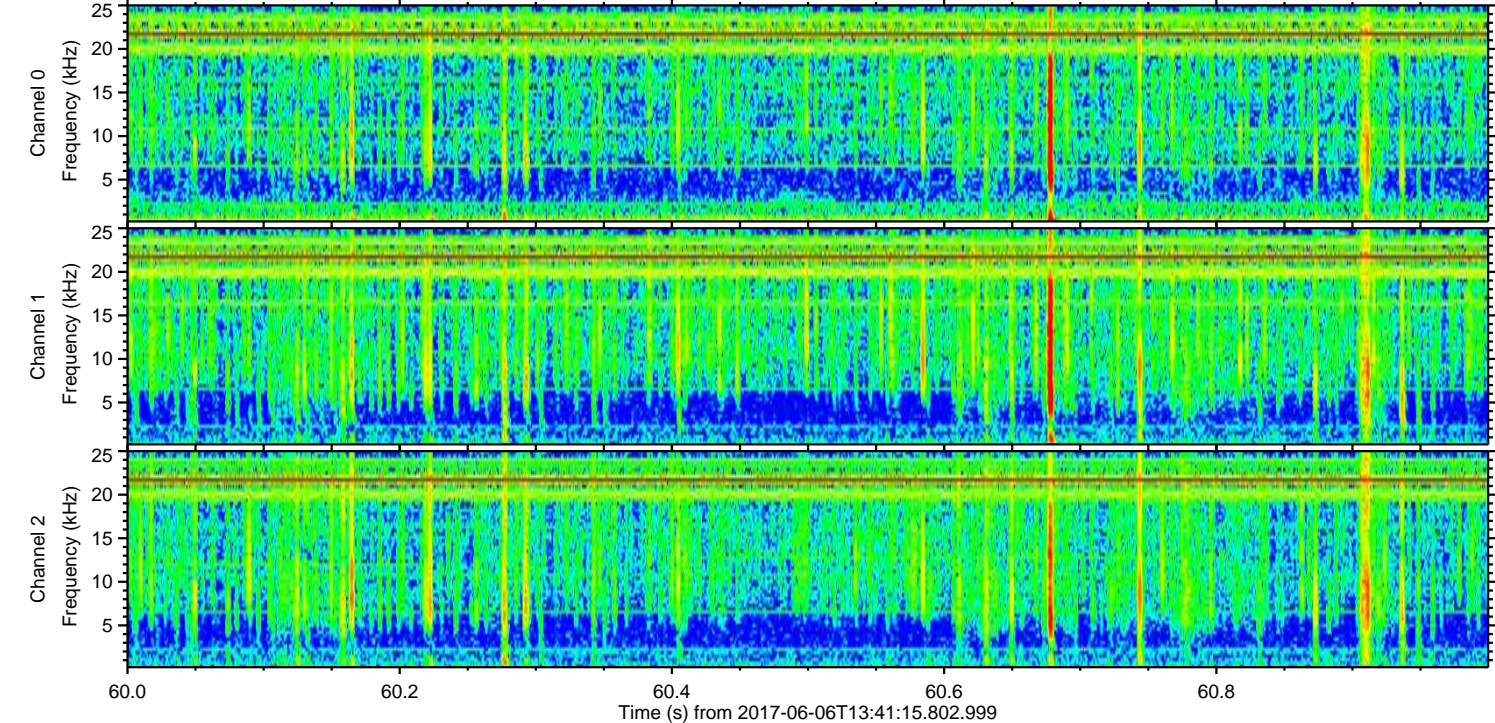
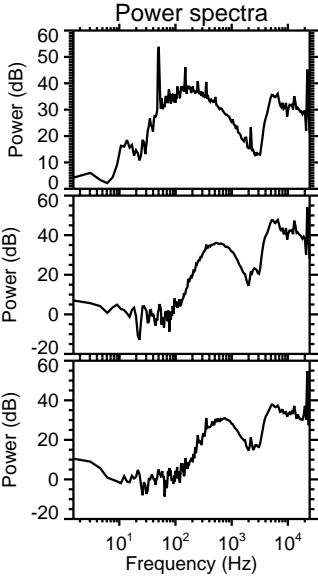
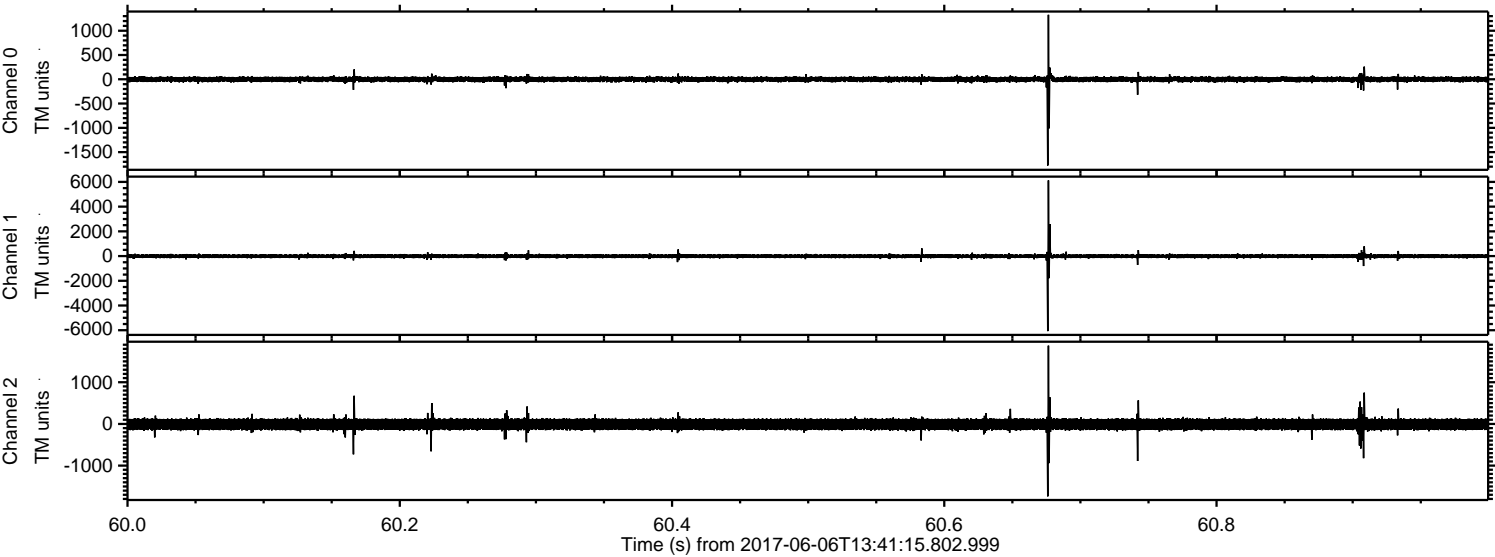

Processed Tue Jun 6 15:49:26 2017 by ELM ver.2012-10-06 from 001__elm20170606_134114__dat00.bin

