

ELMAVAN 3D WAVEFORMS (Measured data sampled at 50 kHz) 51000 packets of 144 samples from 2017-06-06T10:51:08.848.999.

Processed Tue Jun 6 12:59:16 2017 by ELM ver.2012-10-06 from 001__elm20170606_105107__dat00.bin

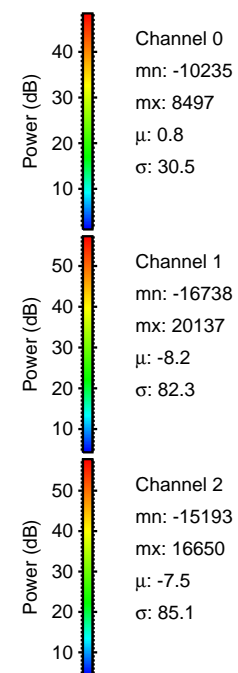
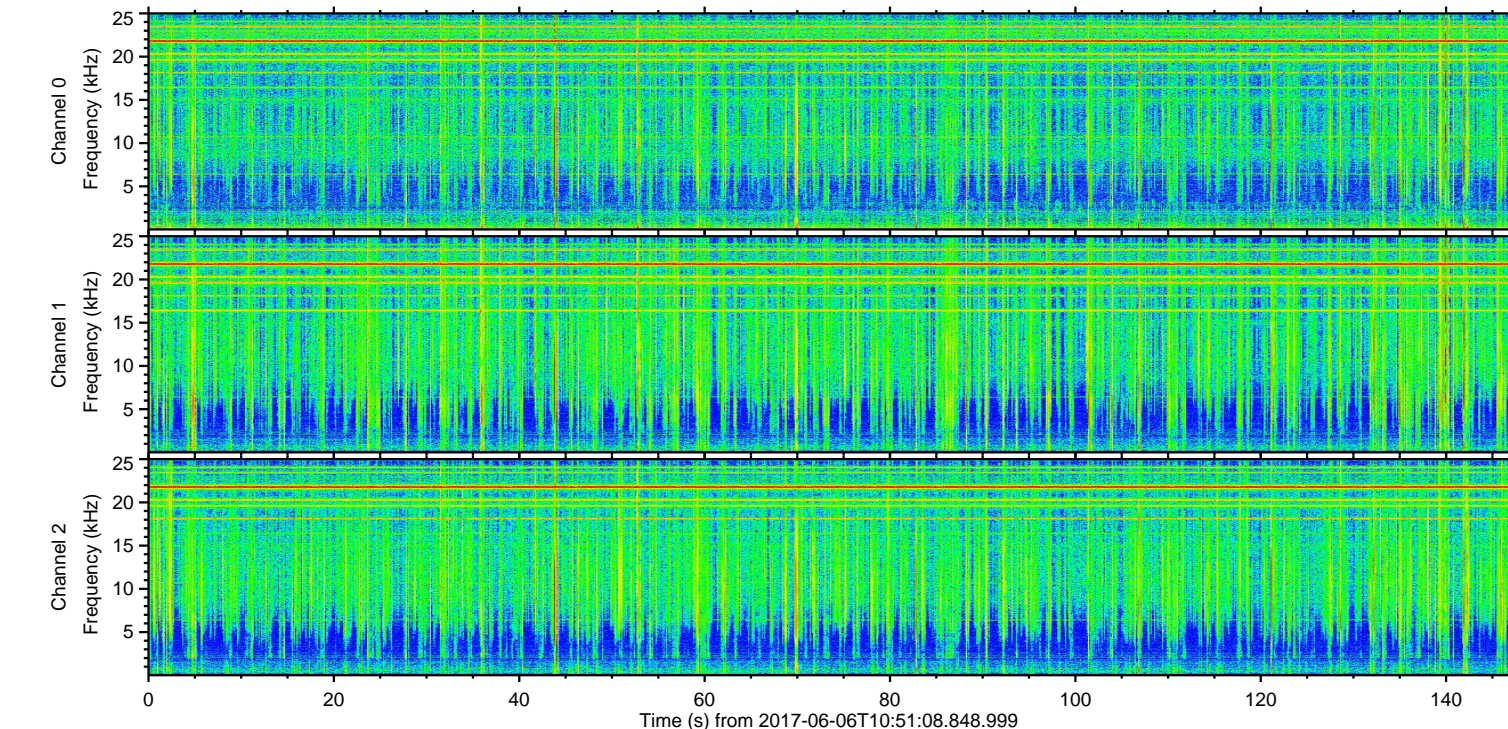
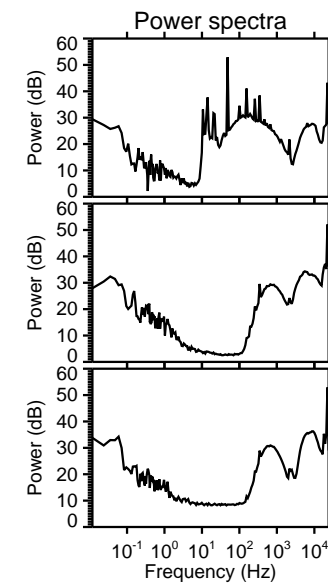
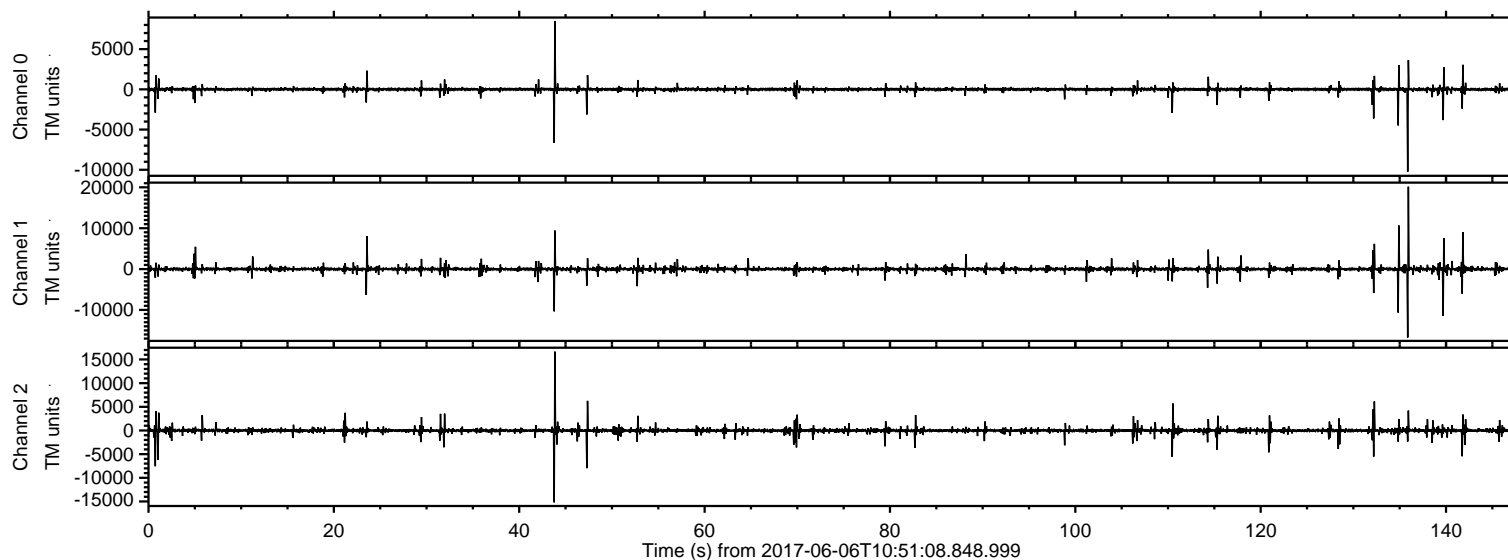

ELMAVAN 3D WAVEFORMS (Measured data sampled at 50 kHz) 51000 packets of 144 samples from 2017-06-06T10:51:08.848.999. Part 136/147

Processed Tue Jun 6 12:59:22 2017 by ELM ver.2012-10-06 from 001__elm20170606_105107__dat00.bin

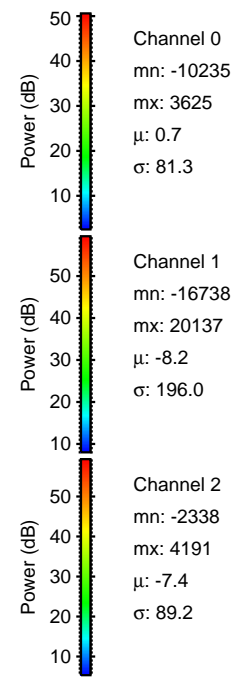
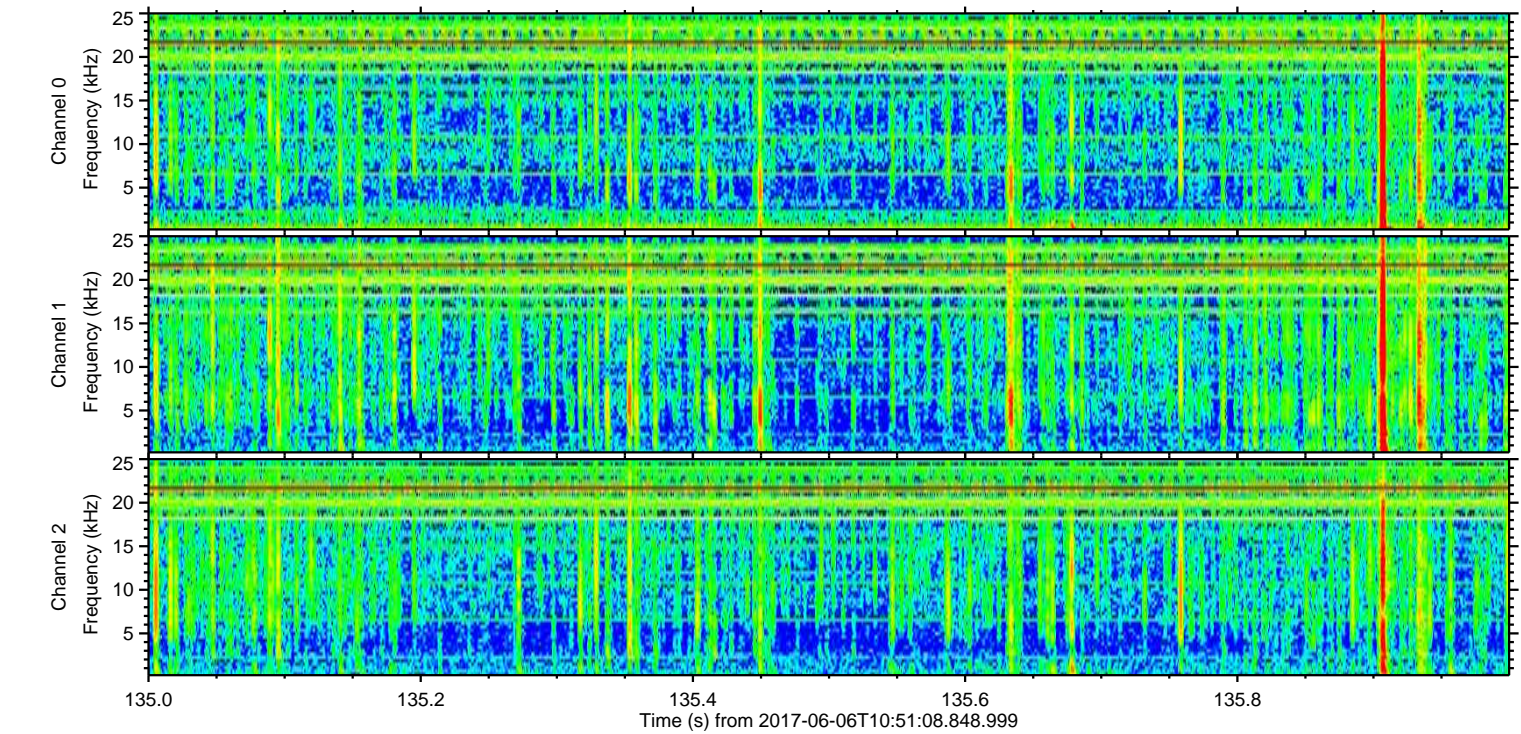
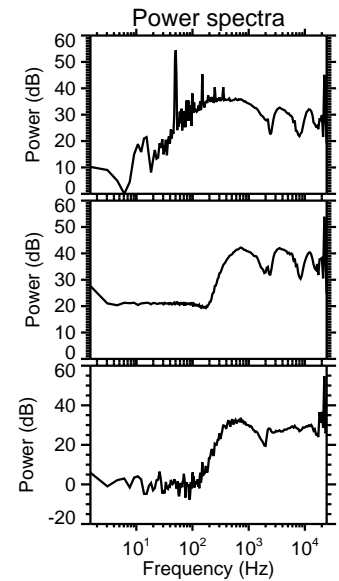
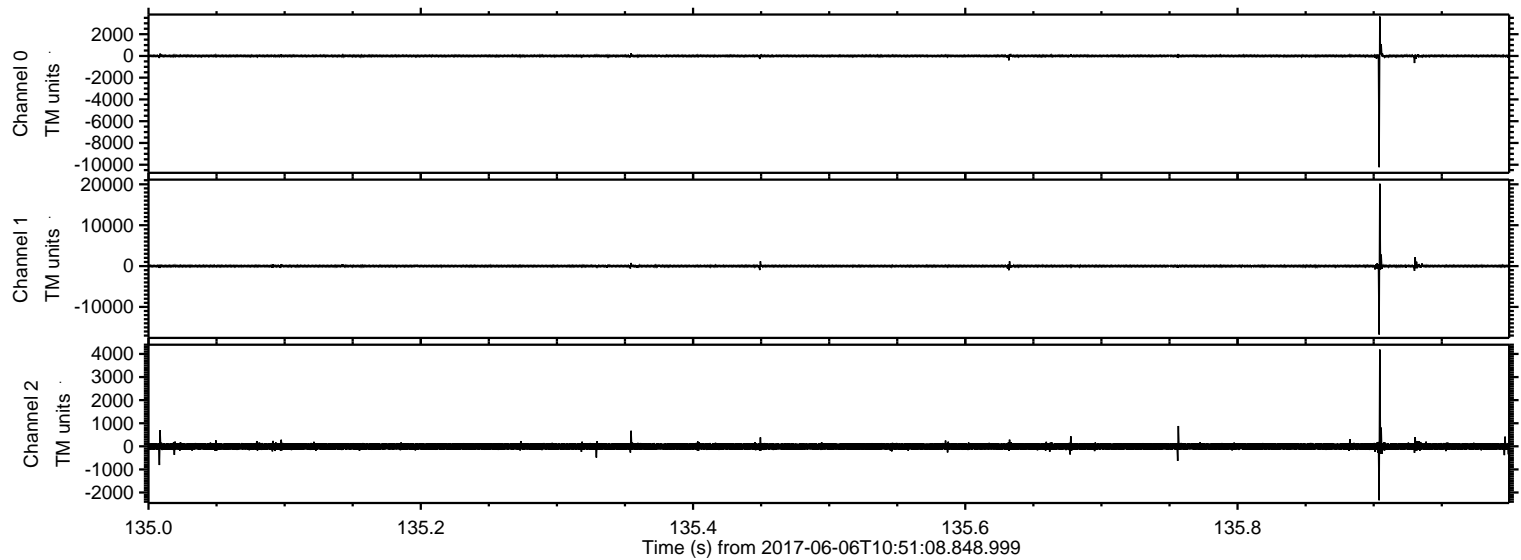

Processed Tue Jun 6 12:59:23 2017 by ELM ver.2012-10-06 from 001__elm20170606_105107__dat00.bin

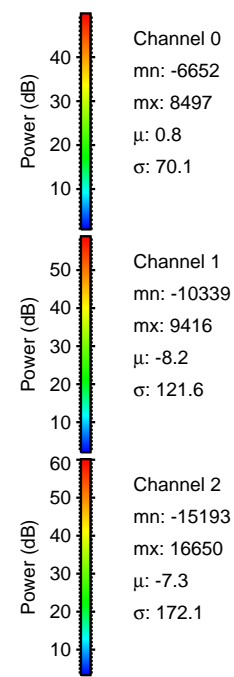
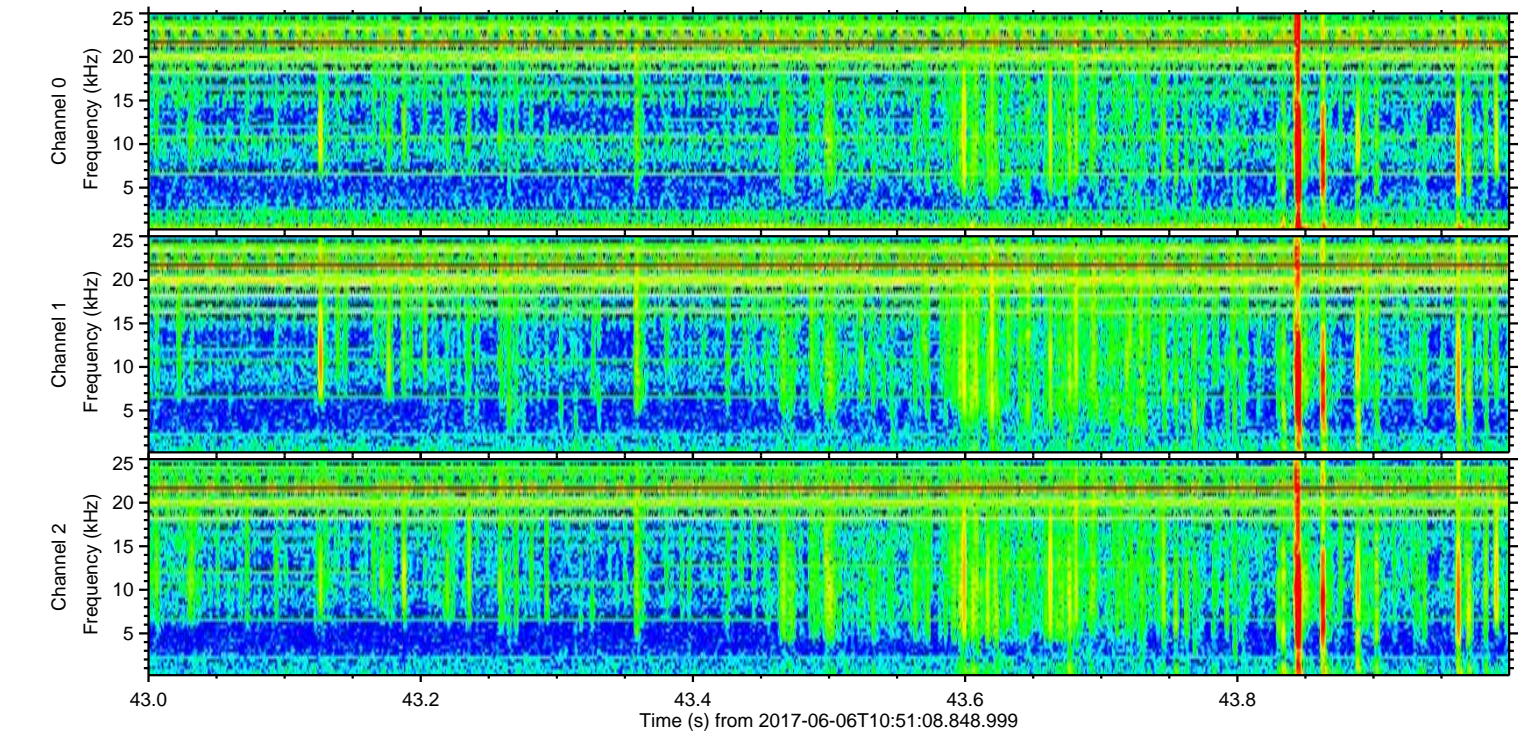
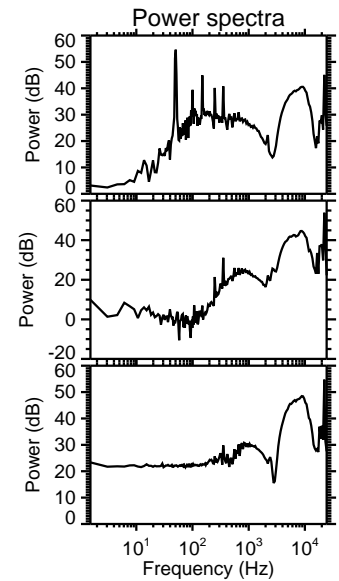
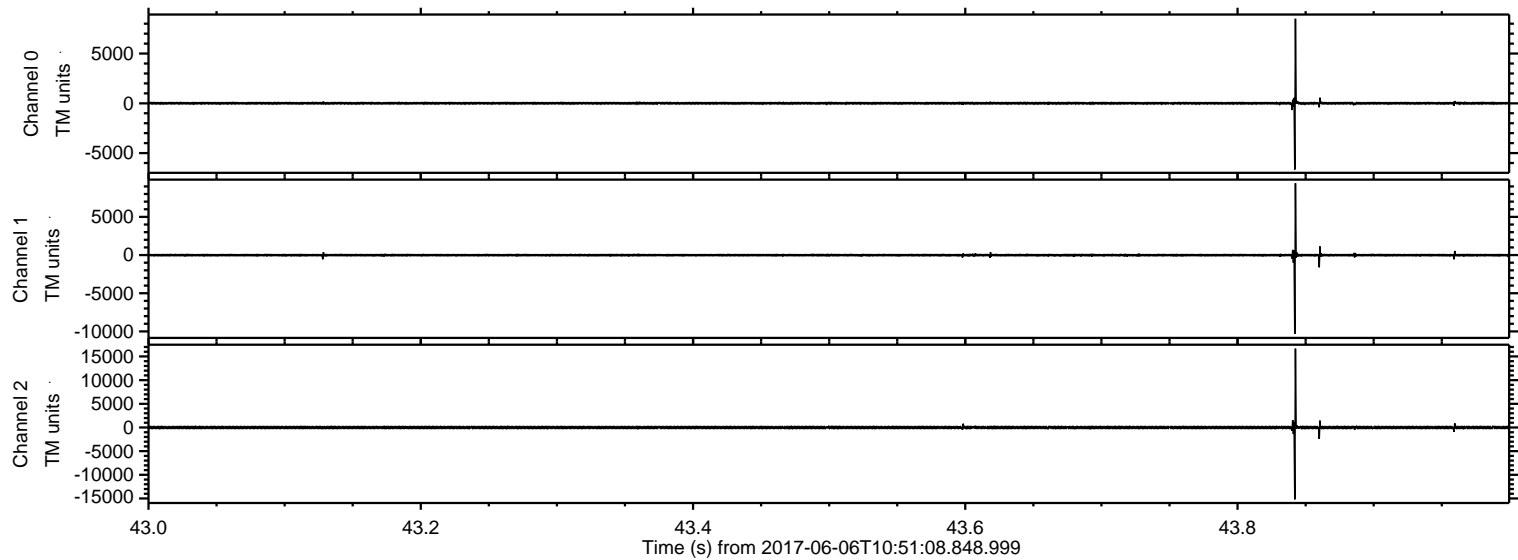

ELMAVAN 3D WAVEFORMS (Measured data sampled at 50 kHz) 51000 packets of 144 samples from 2017-06-06T10:51:08.848.999. Part 140/147

Processed Tue Jun 6 12:59:23 2017 by ELM ver.2012-10-06 from 001__elm20170606_105107__dat00.bin

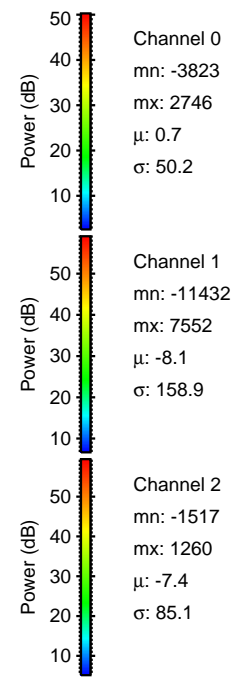
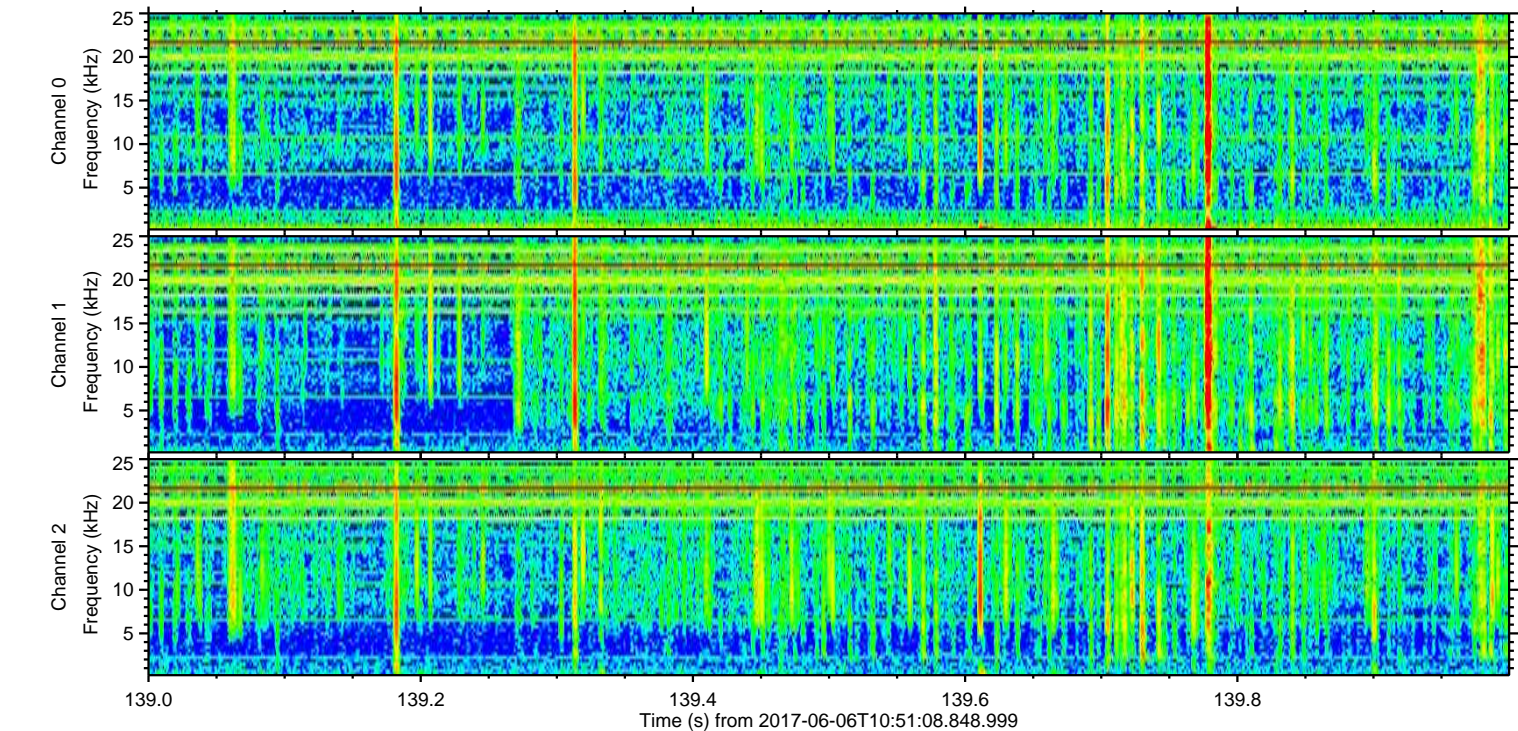
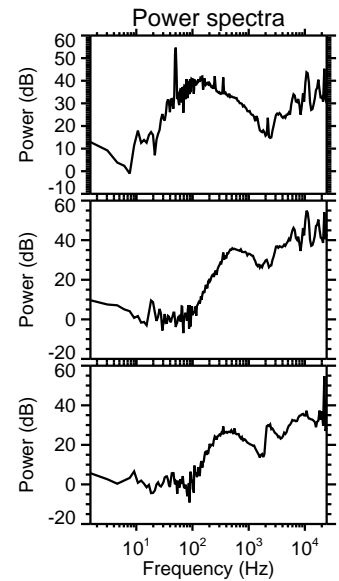
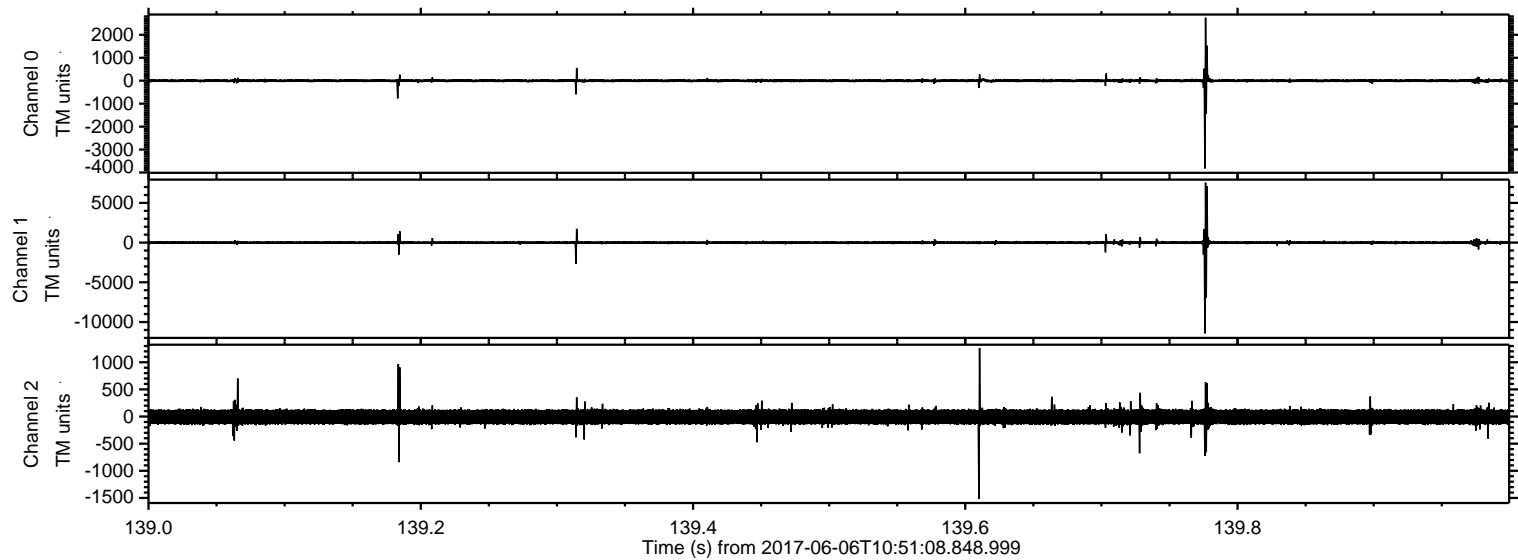

ELMAVAN 3D WAVEFORMS (Measured data sampled at 50 kHz) 51000 packets of 144 samples from 2017-06-06T10:51:08.848.999. Part 135/147

Processed Tue Jun 6 12:59:24 2017 by ELM ver.2012-10-06 from 001__elm20170606_105107__dat00.bin

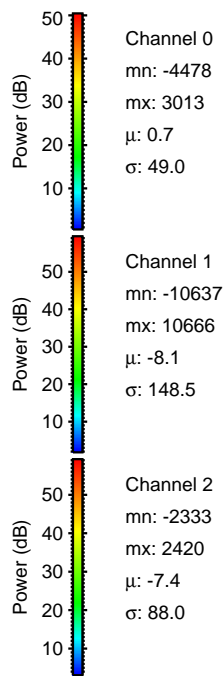
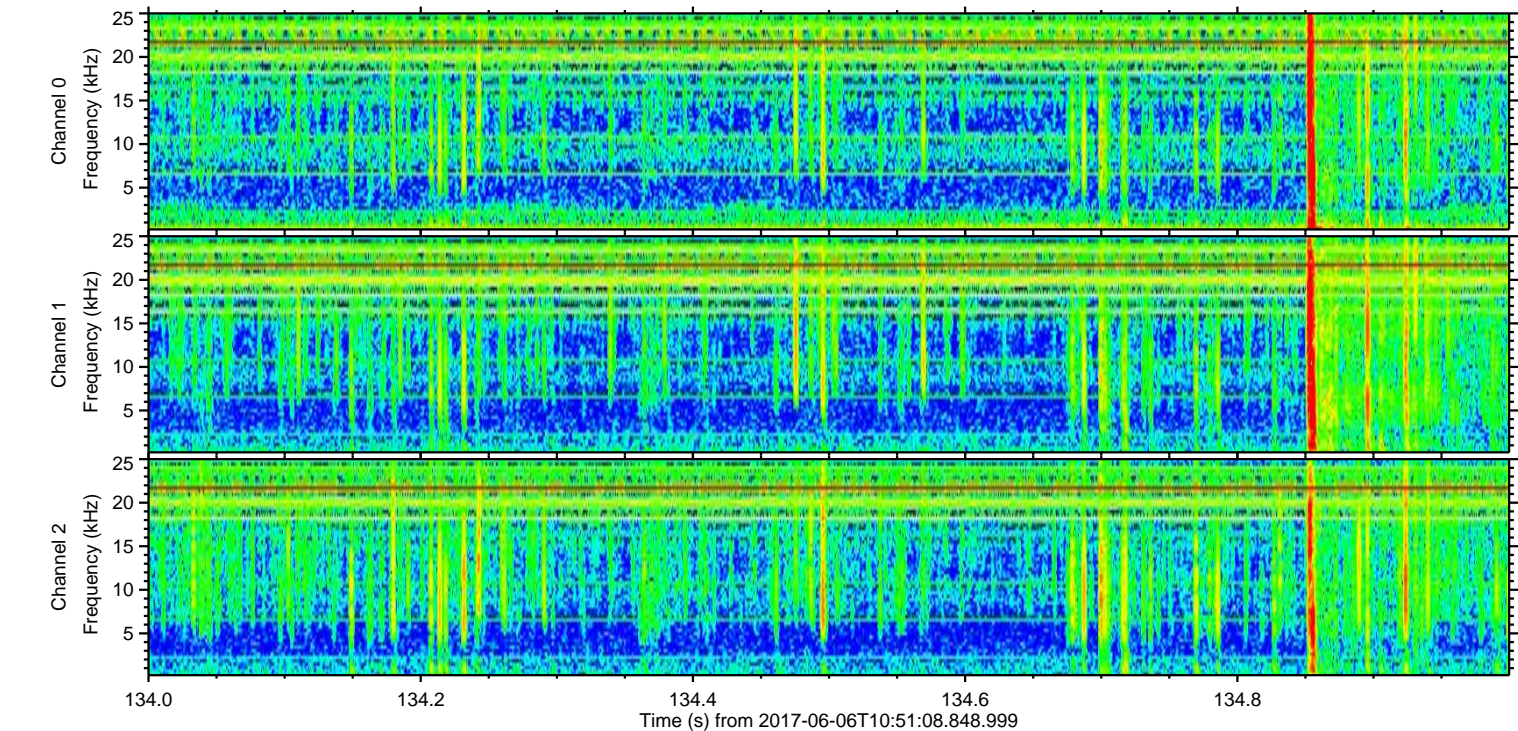
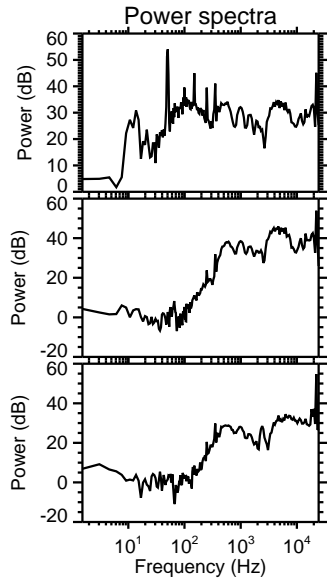
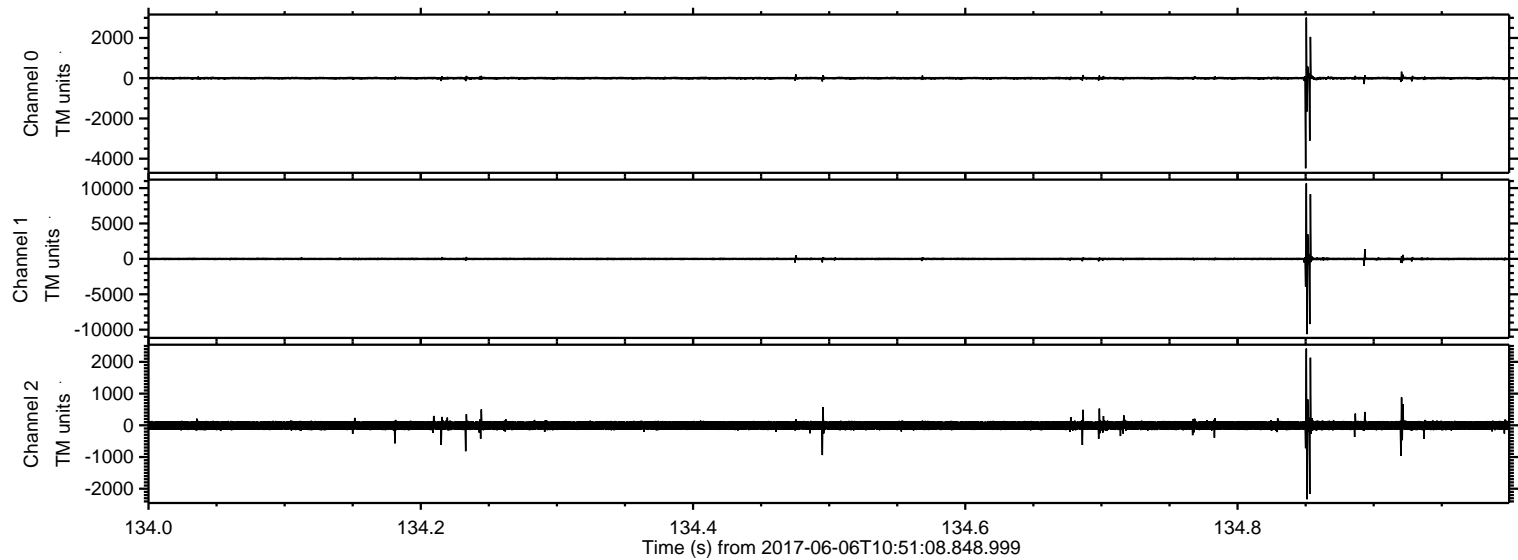

ELMAVAN 3D WAVEFORMS (Measured data sampled at 50 kHz) 51000 packets of 144 samples from 2017-06-06T10:51:08.848.999. Part 142/147

Processed Tue Jun 6 12:59:24 2017 by ELM ver.2012-10-06 from 001__elm20170606_105107__dat00.bin

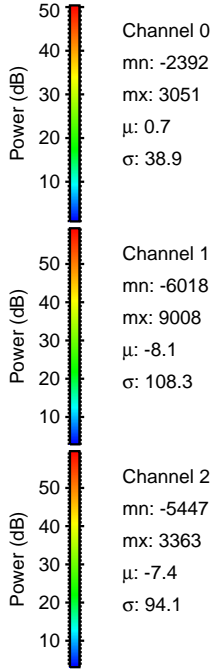
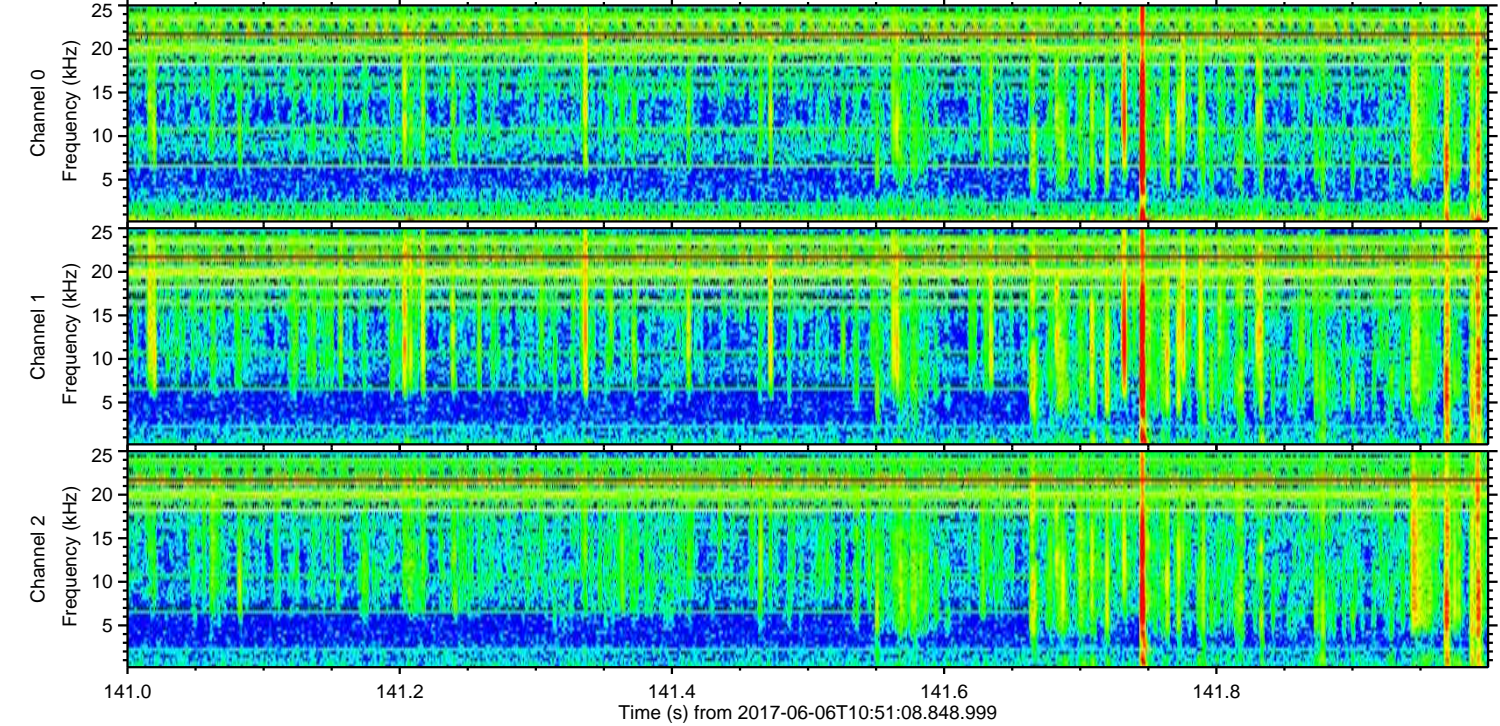
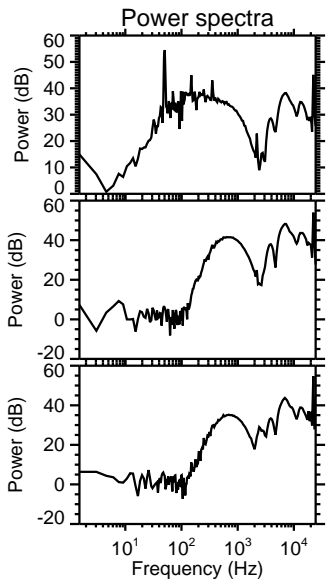
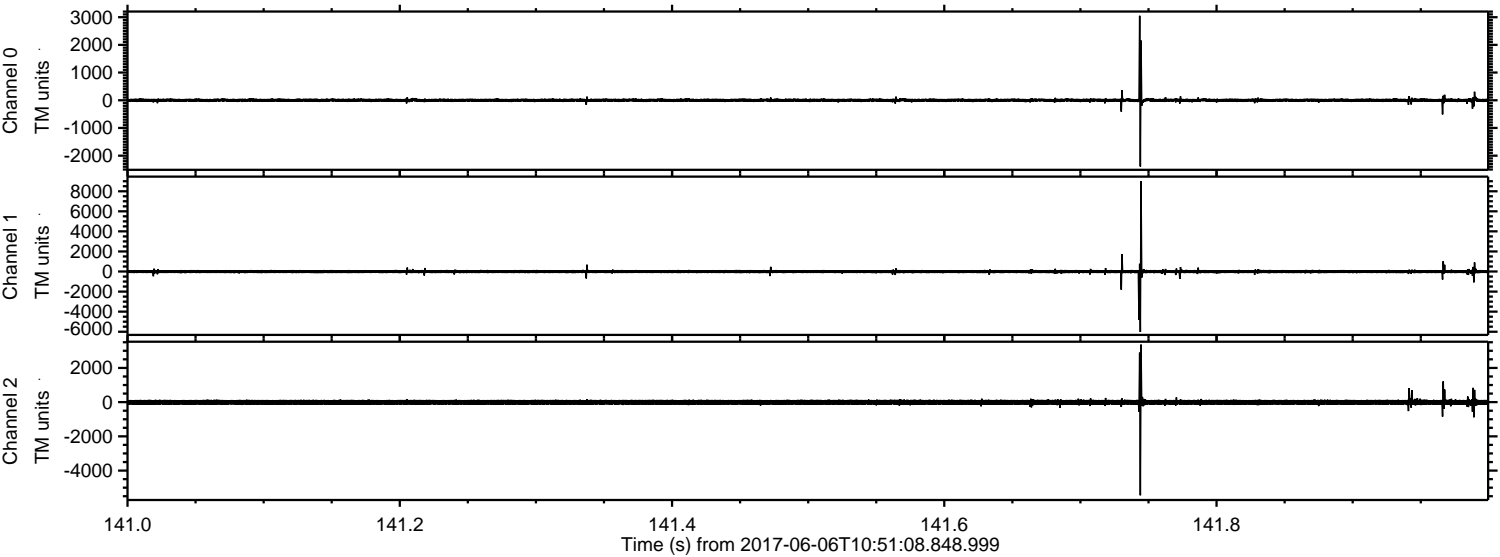

Channel 0
mn: -2392
mx: 3051
 μ : 0.7
 σ : 38.9

Channel 1
mn: -6018
mx: 9008
 μ : -8.1
 σ : 108.3

Channel 2
mn: -5447
mx: 3363
 μ : -7.4
 σ : 94.1

ELMAVAN 3D WAVEFORMS (Measured data sampled at 50 kHz) 51000 packets of 144 samples from 2017-06-06T10:51:08.848.999. Part 24/147

Processed Tue Jun 6 12:59:25 2017 by ELM ver.2012-10-06 from 001__elm20170606_105107__dat00.bin

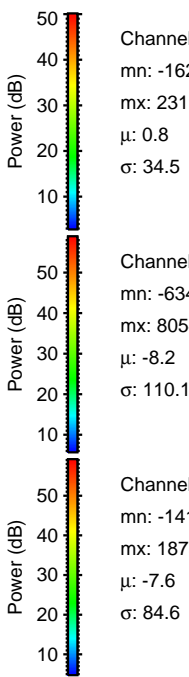
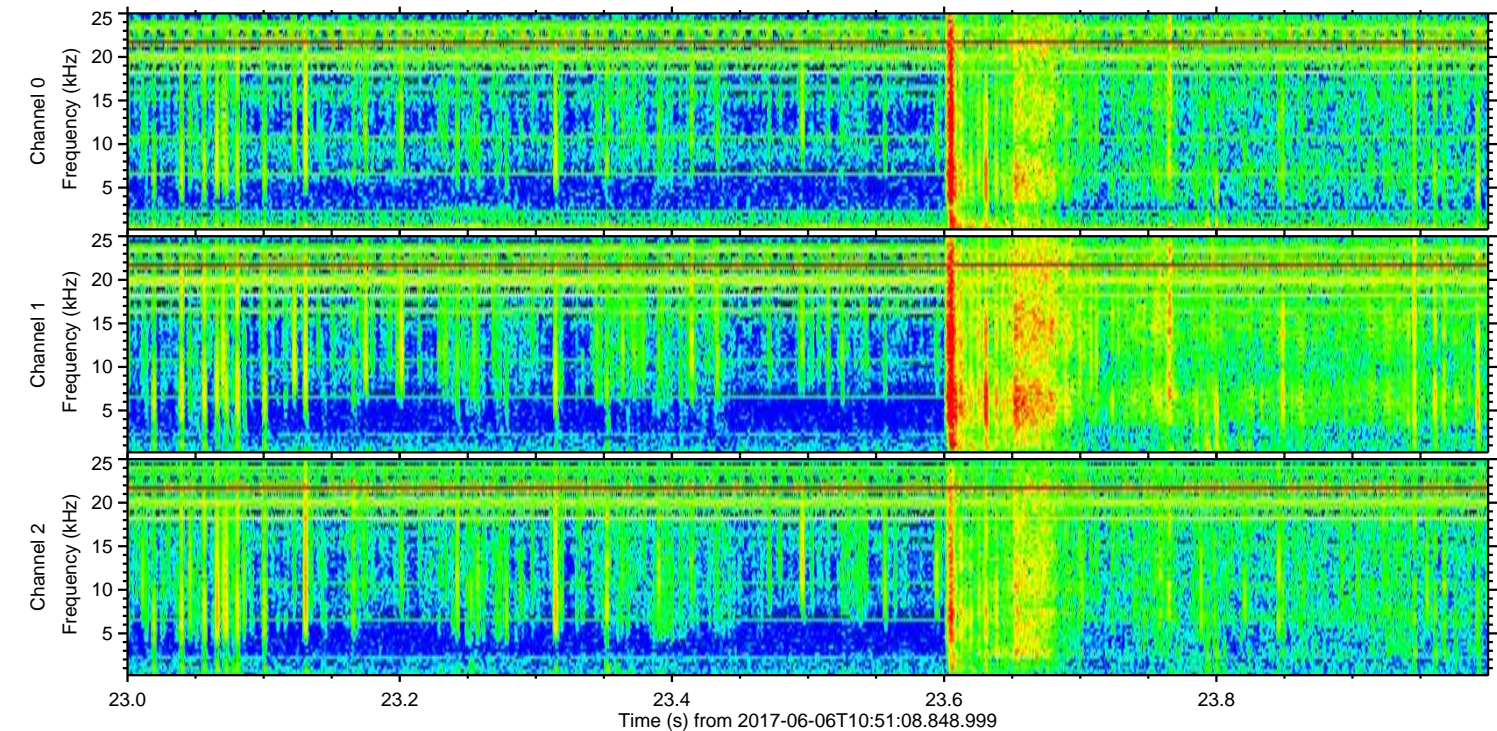
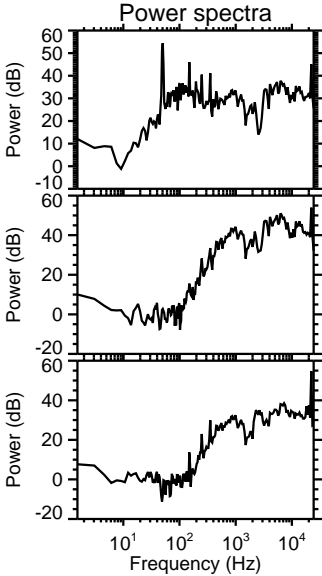
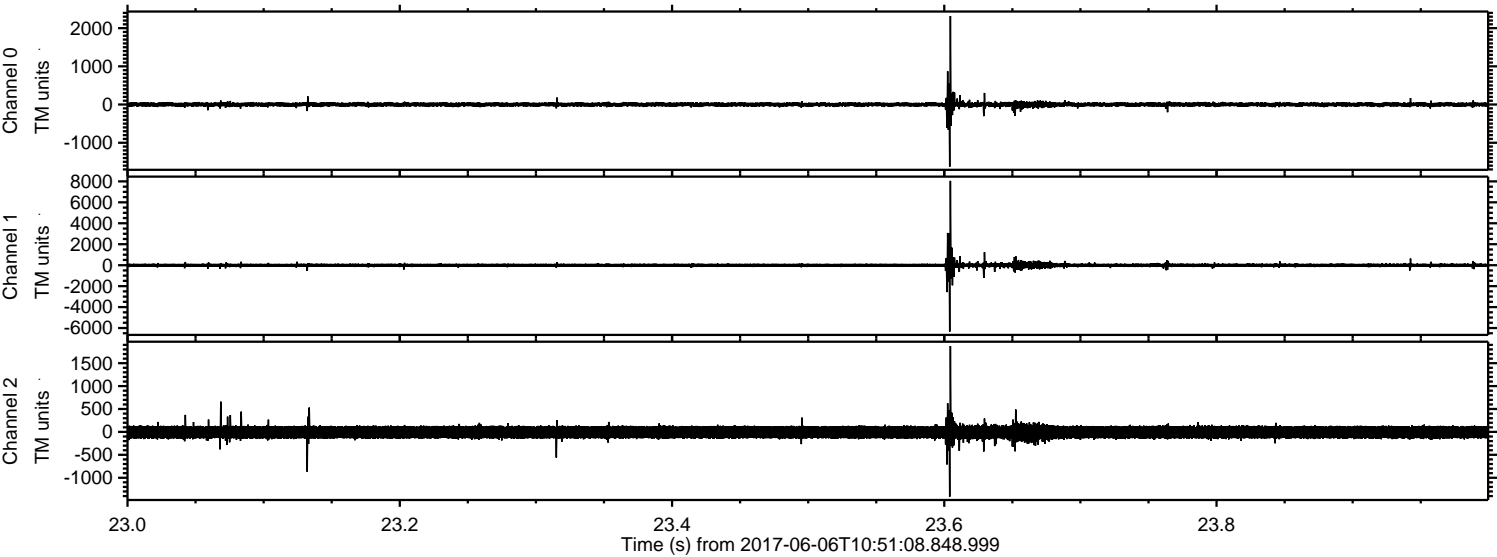

Channel 0
mn: -1628
mx: 2319
 μ : 0.8
 σ : 34.5

Channel 1
mn: -6342
mx: 8054
 μ : -8.2
 σ : 110.1

Channel 2
mn: -1415
mx: 1875
 μ : -7.6
 σ : 84.6

Processed Tue Jun 6 12:59:26 2017 by ELM ver.2012-10-06 from 001__elm20170606_105107__dat00.bin

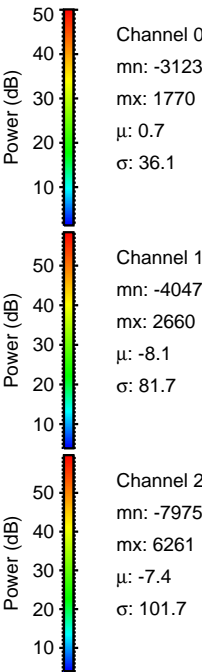
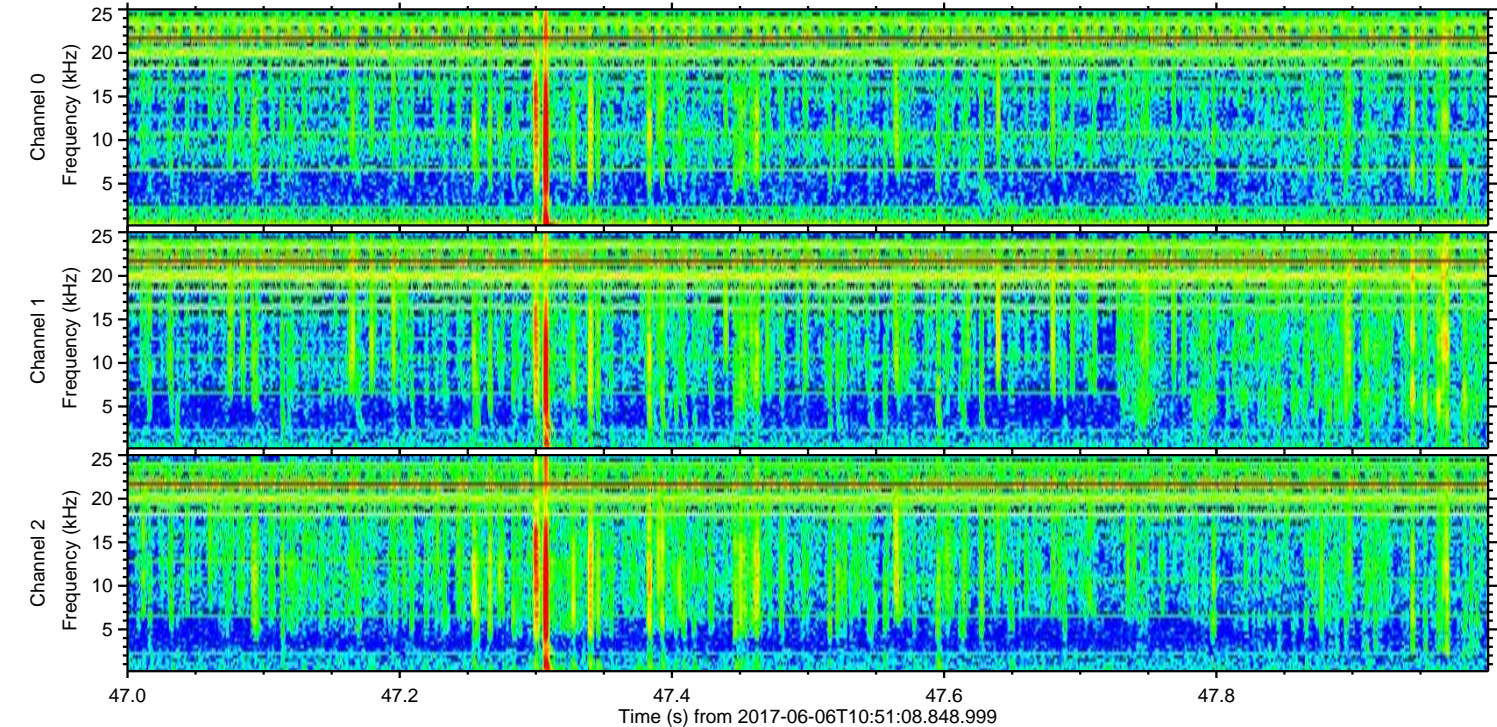
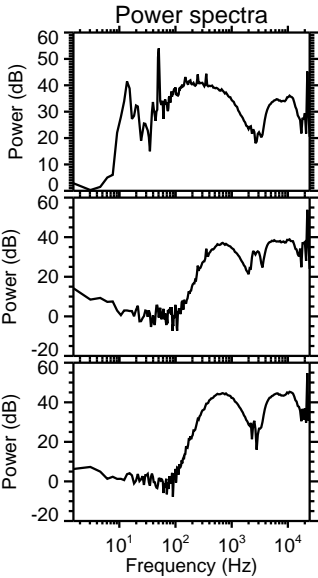
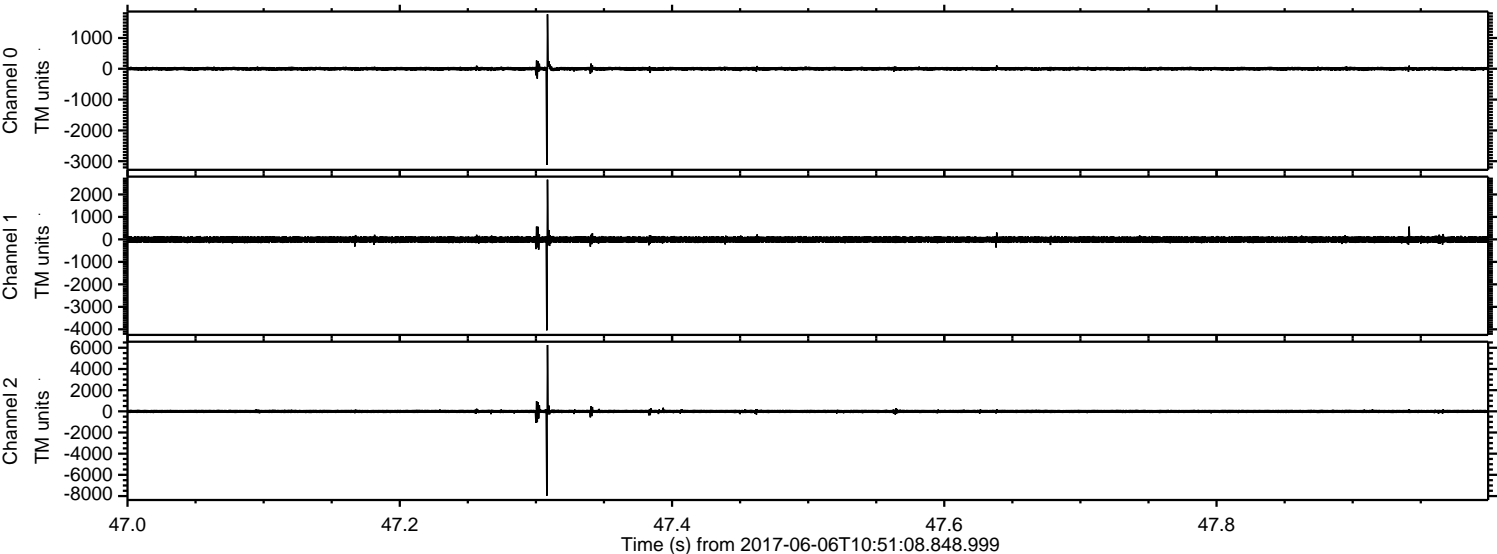

ELMAVAN 3D WAVEFORMS (Measured data sampled at 50 kHz) 51000 packets of 144 samples from 2017-06-06T10:51:08.848.999. Part 1/147

Processed Tue Jun 6 12:59:26 2017 by ELM ver.2012-10-06 from 001__elm20170606_105107__dat00.bin

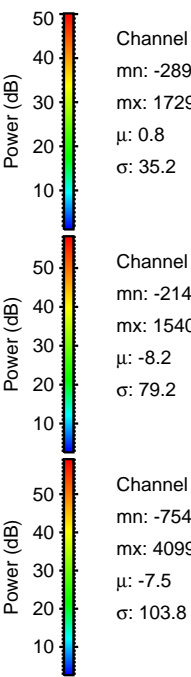
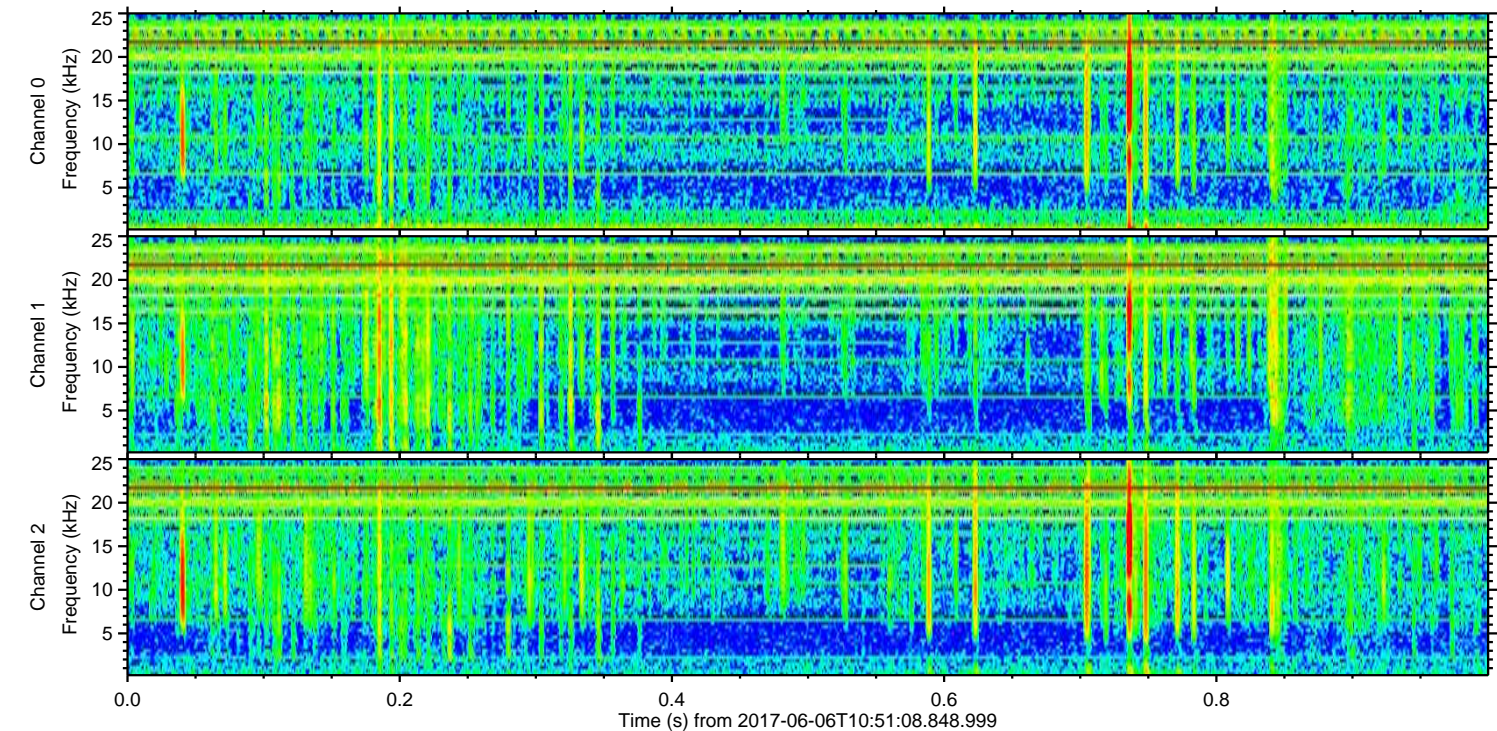
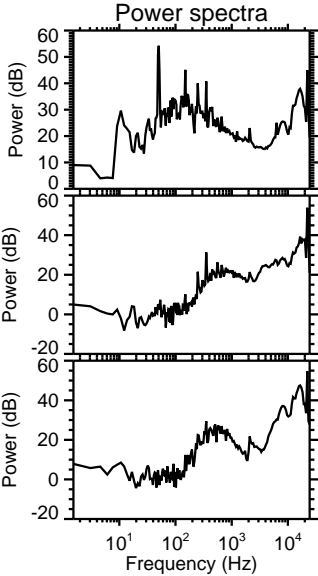
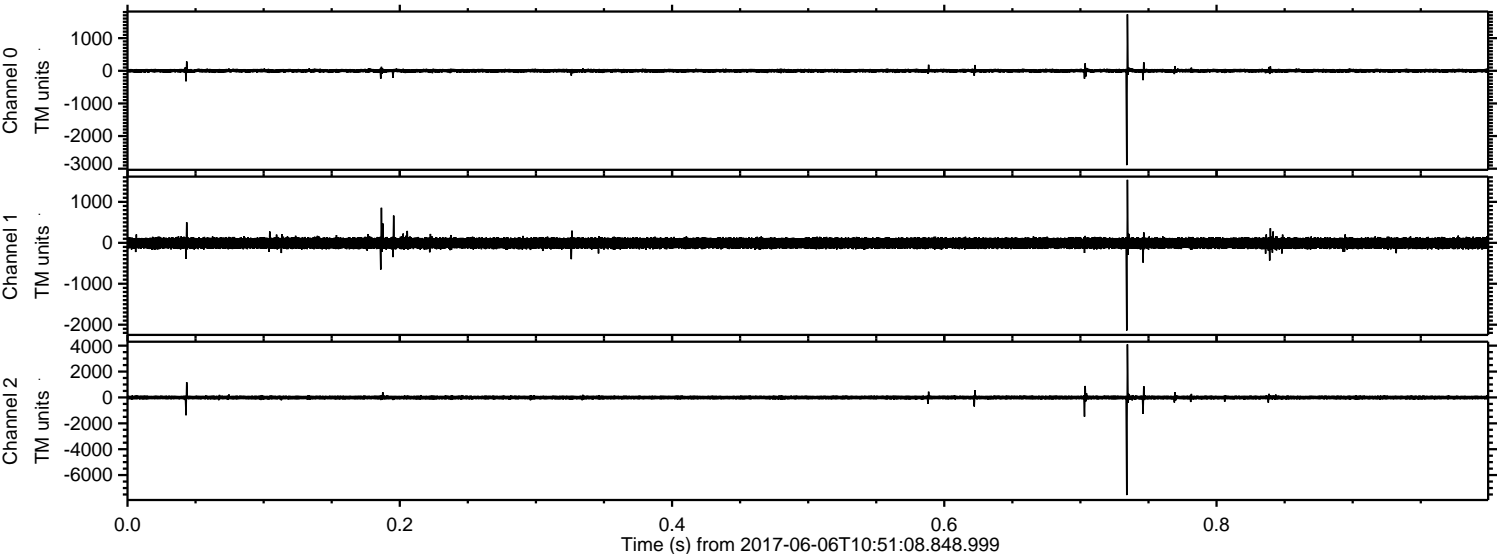

ELMAVAN 3D WAVEFORMS (Measured data sampled at 50 kHz) 51000 packets of 144 samples from 2017-06-06T10:51:08.848.999. Part 2/147

Processed Tue Jun 6 12:59:27 2017 by ELM ver.2012-10-06 from 001__elm20170606_105107__dat00.bin

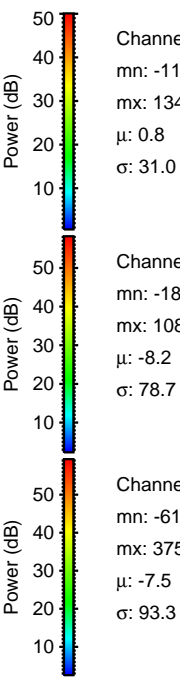
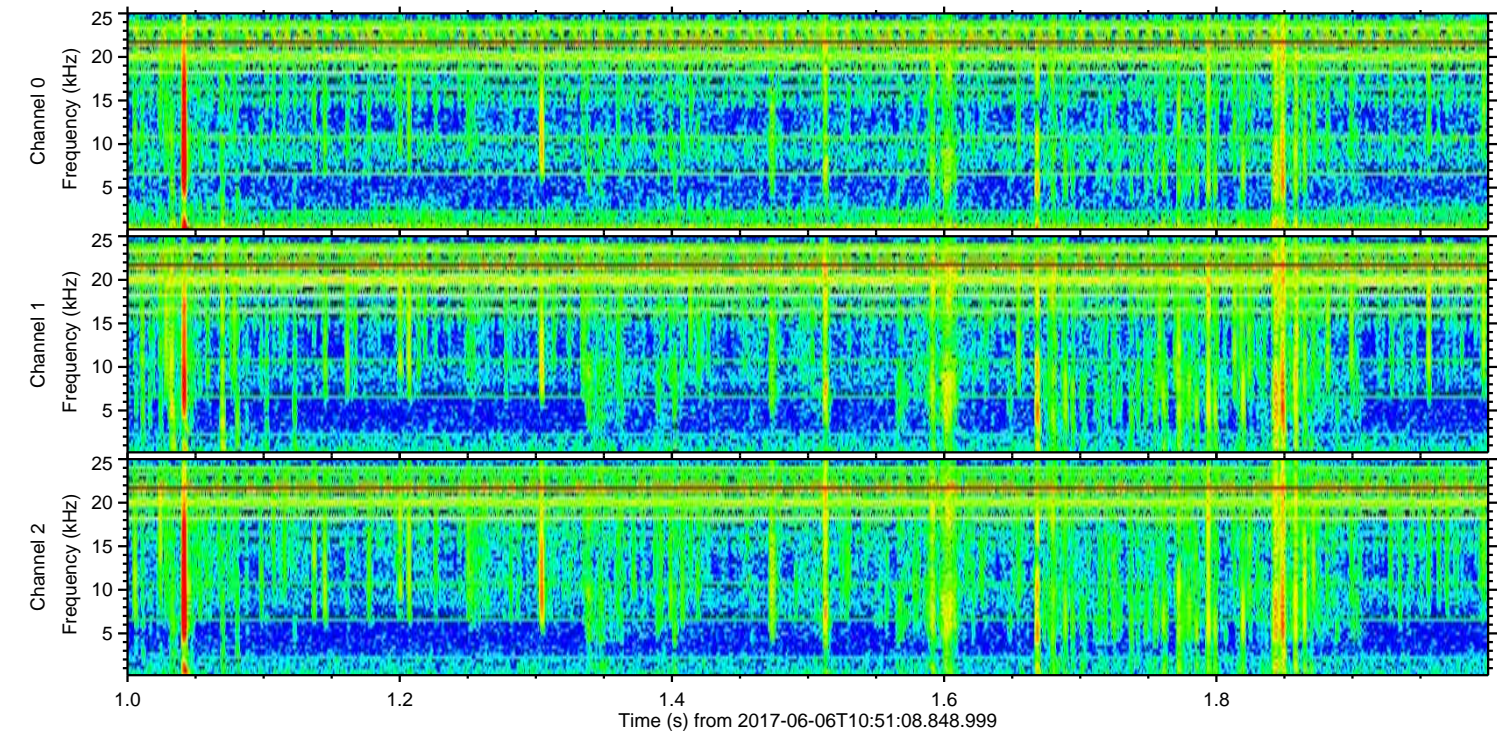
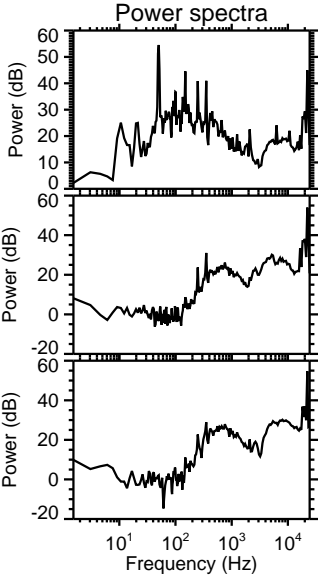
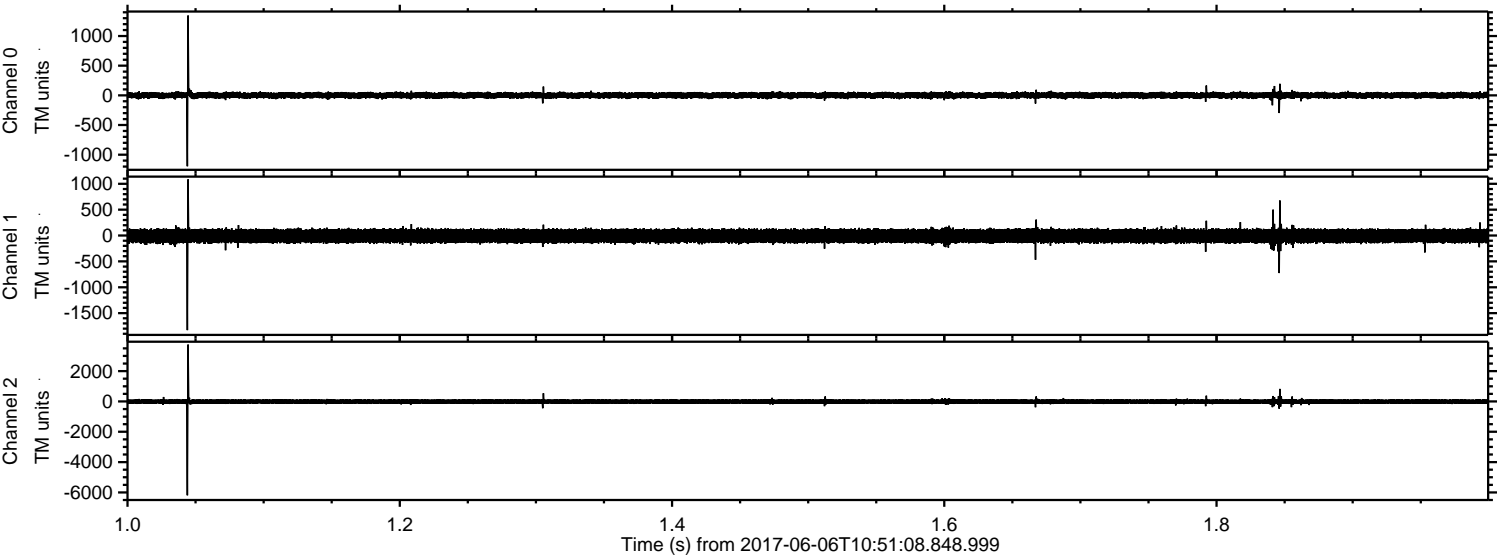

Processed Tue Jun 6 12:59:28 2017 by ELM ver.2012-10-06 from 001__elm20170606_105107__dat00.bin

