

ELMAVAN 3D WAVEFORMS (Measured data sampled at 50 kHz) 51000 packets of 144 samples from 2017-06-06T05:00:54.566.999.

Processed Tue Jun 6 07:09:06 2017 by ELM ver.2012-10-06 from 001__elm20170606_050053__dat00.bin

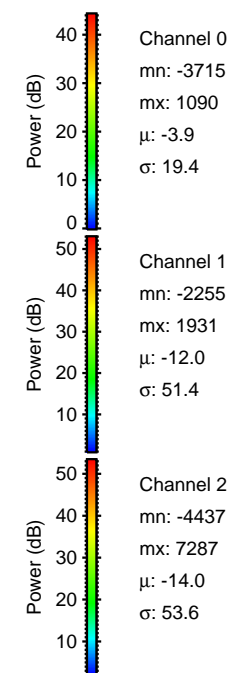
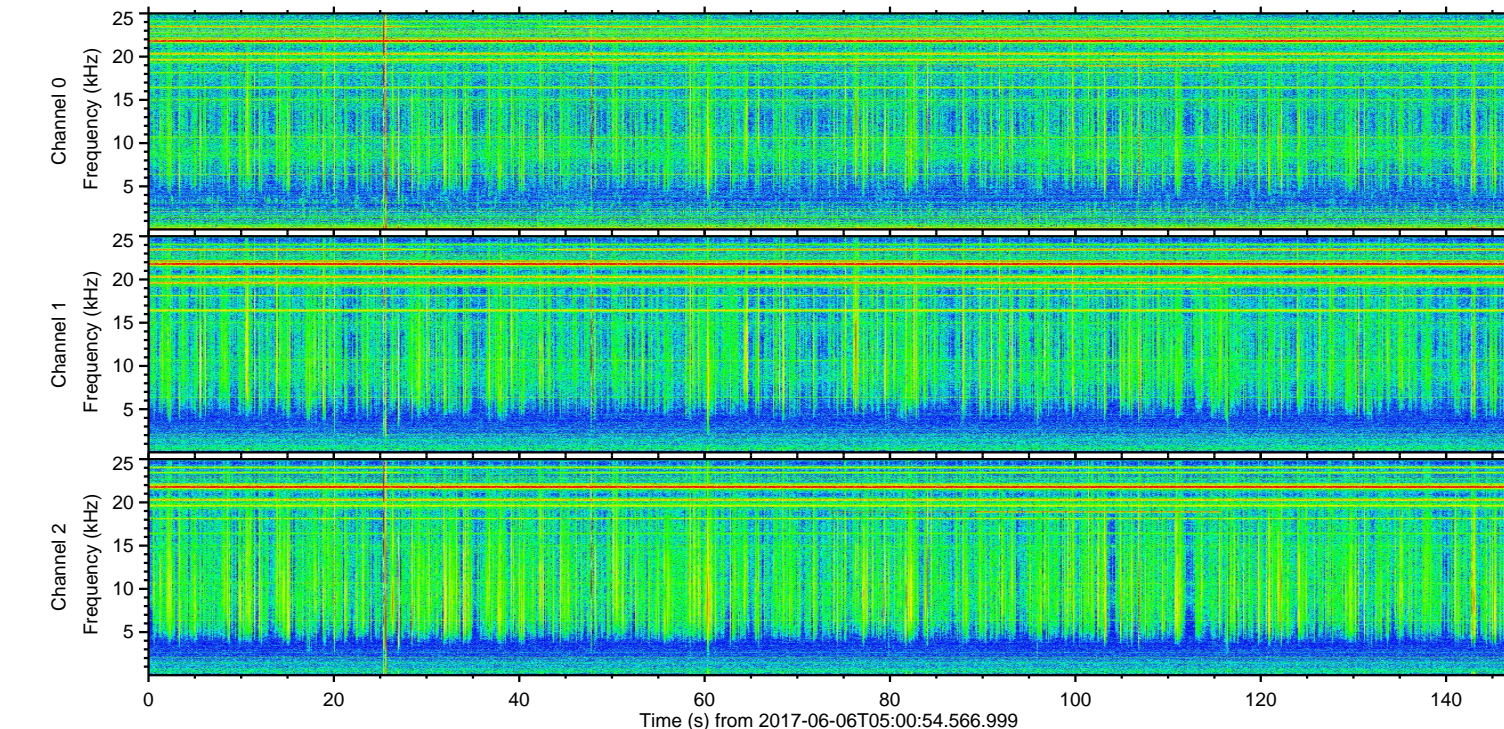
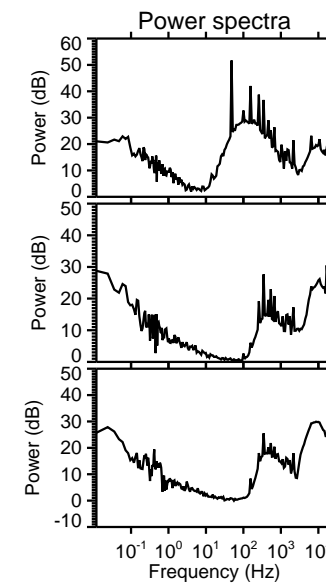
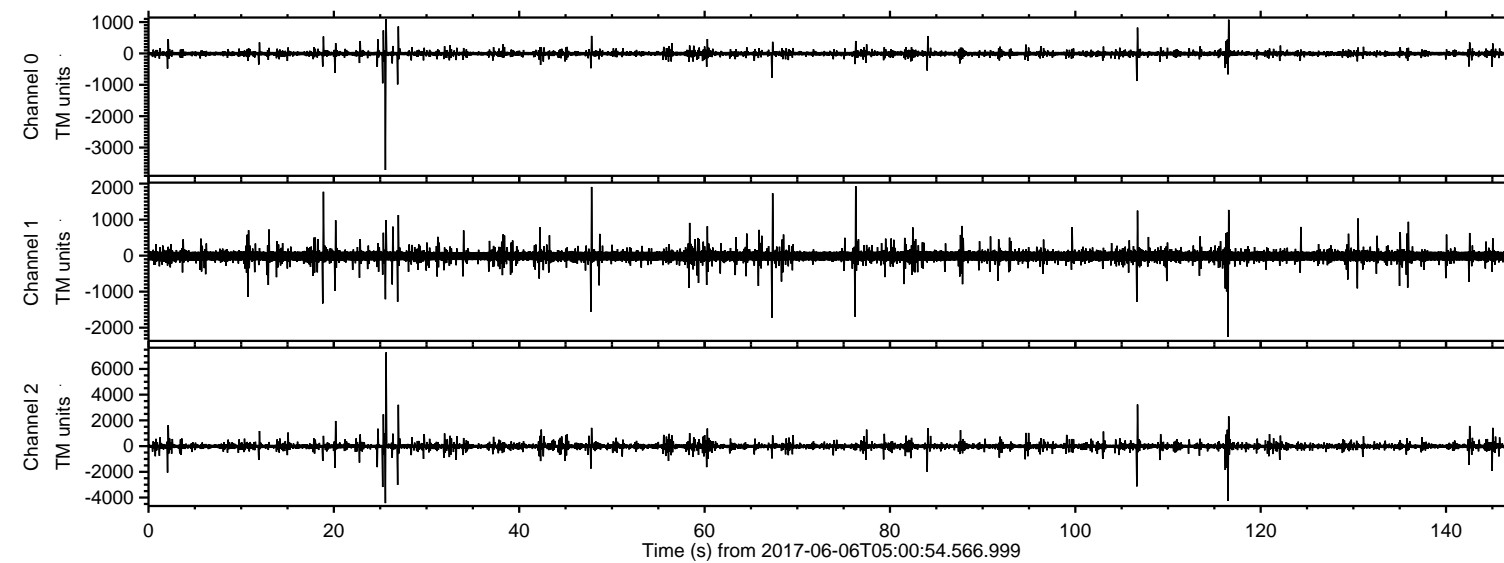

ELMAVAN 3D WAVEFORMS (Measured data sampled at 50 kHz) 51000 packets of 144 samples from 2017-06-06T05:00:54.566.999. Part 26/147

Processed Tue Jun 6 07:09:12 2017 by ELM ver.2012-10-06 from 001__elm20170606_050053__dat00.bin

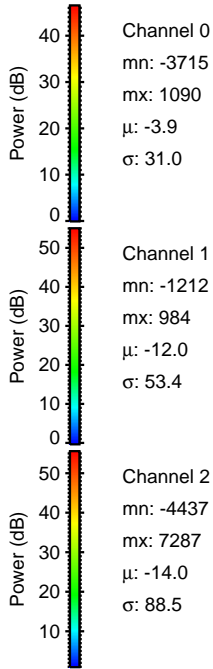
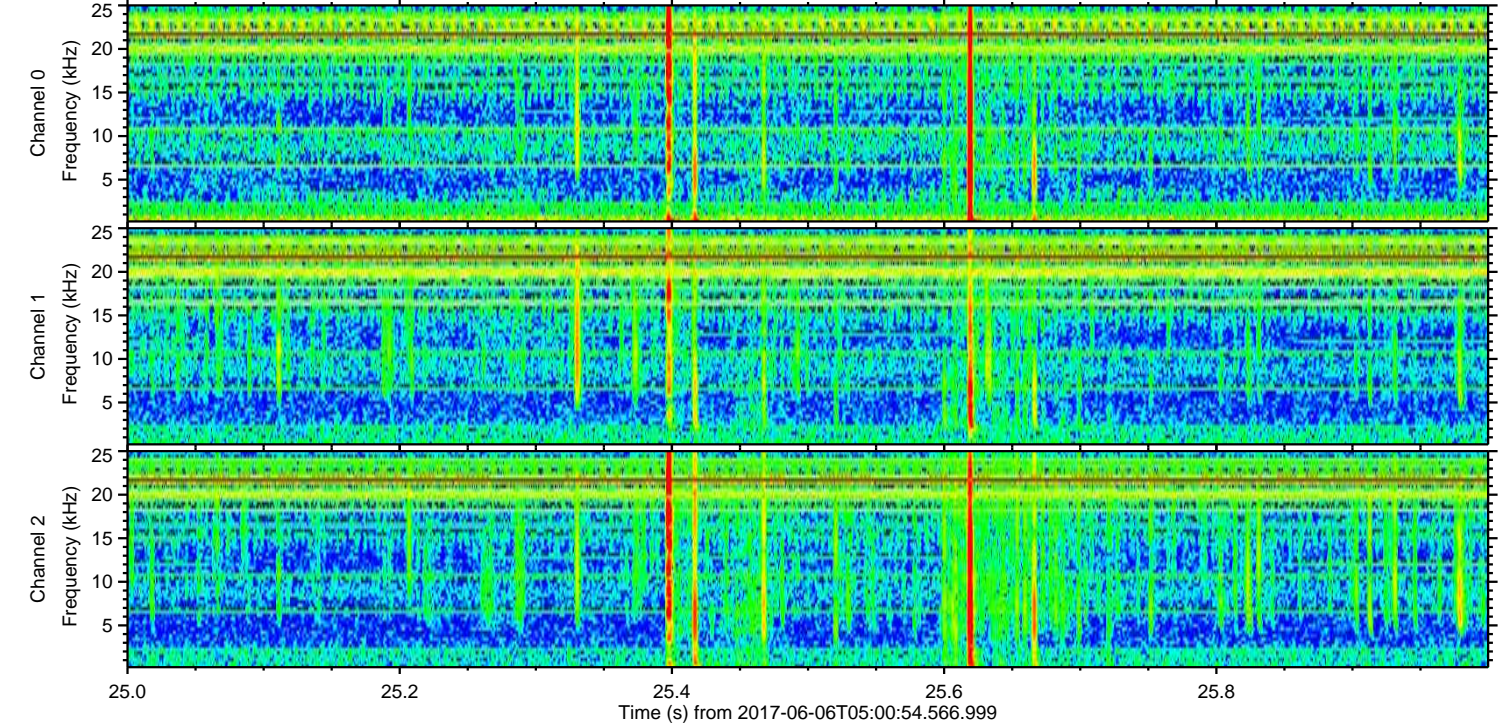
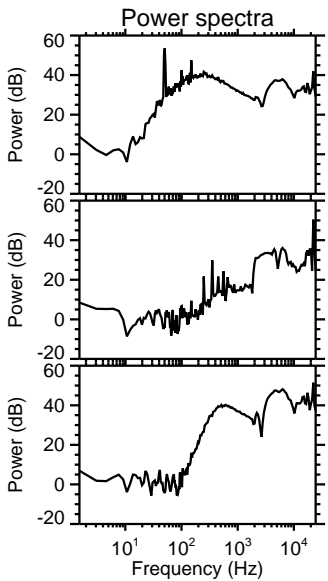
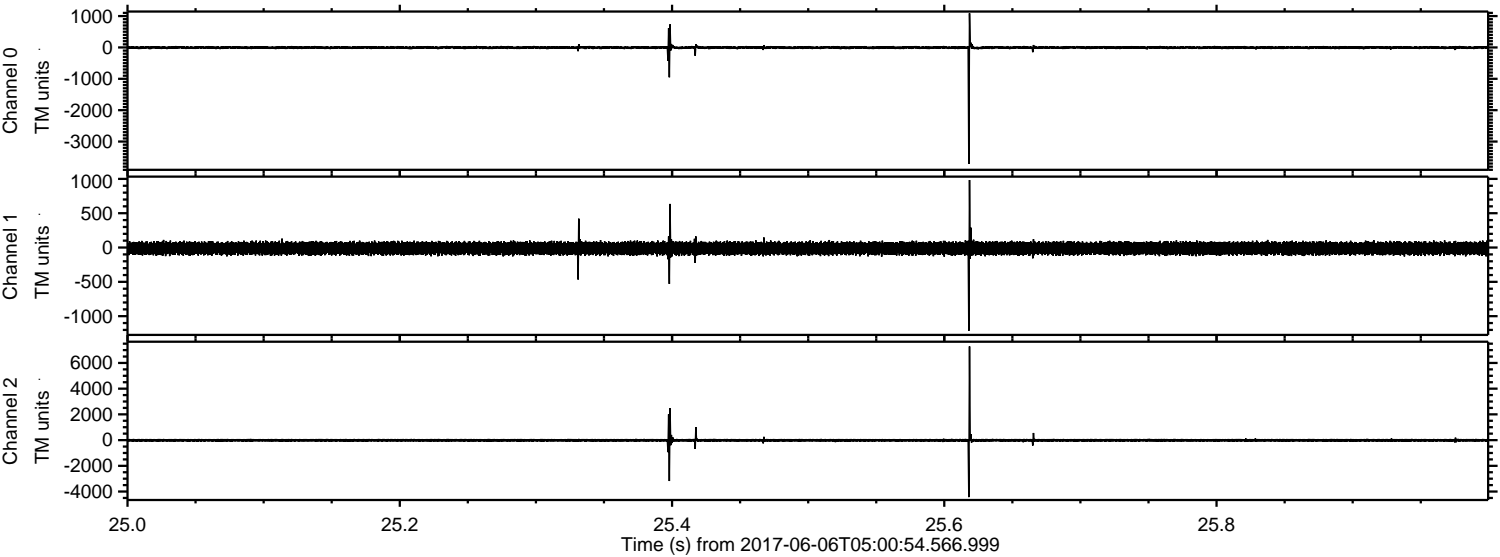

ELMAVAN 3D WAVEFORMS (Measured data sampled at 50 kHz) 51000 packets of 144 samples from 2017-06-06T05:00:54.566.999. Part 117/147

Processed Tue Jun 6 07:09:12 2017 by ELM ver.2012-10-06 from 001__elm20170606_050053__dat00.bin

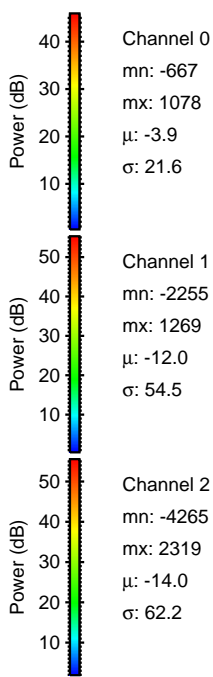
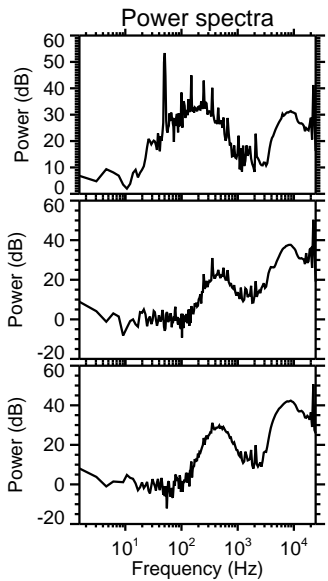
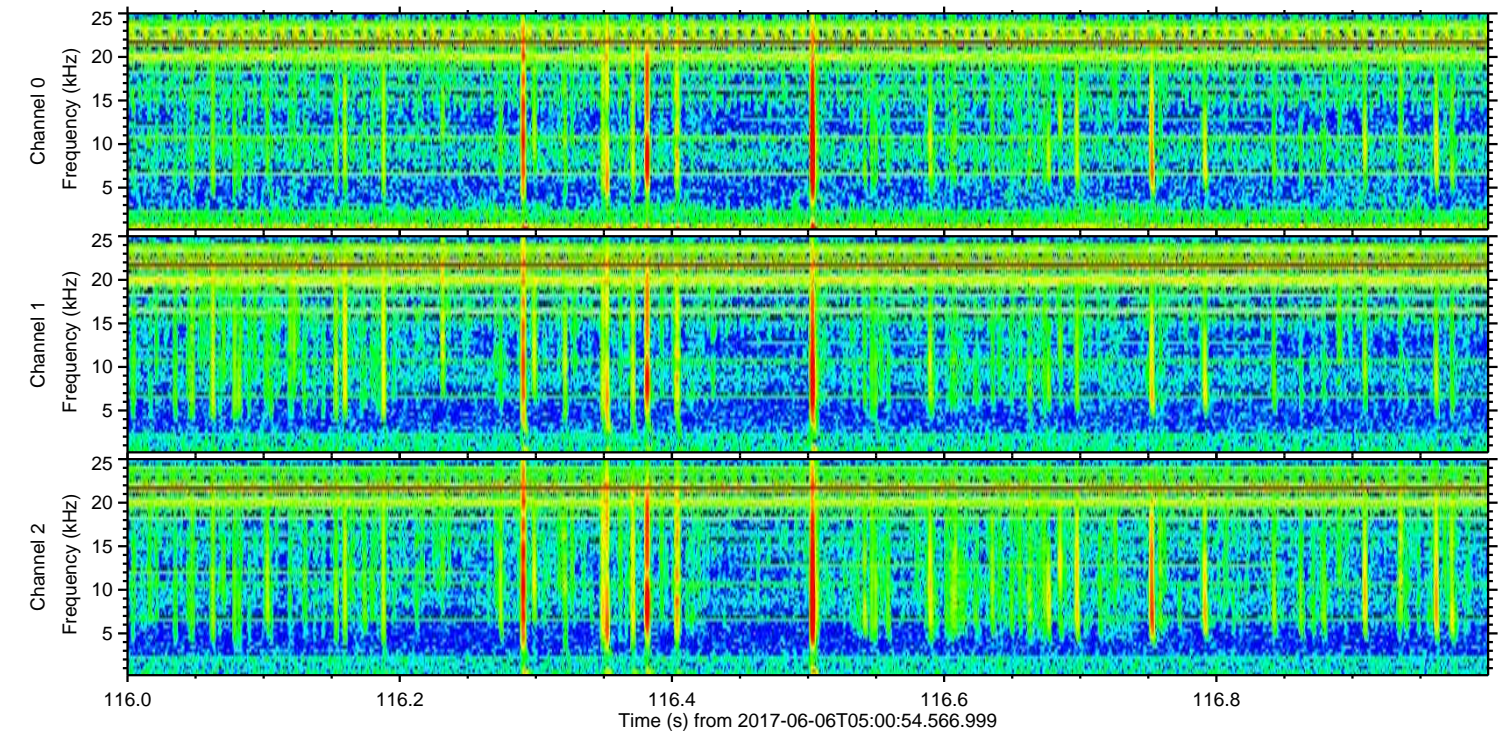
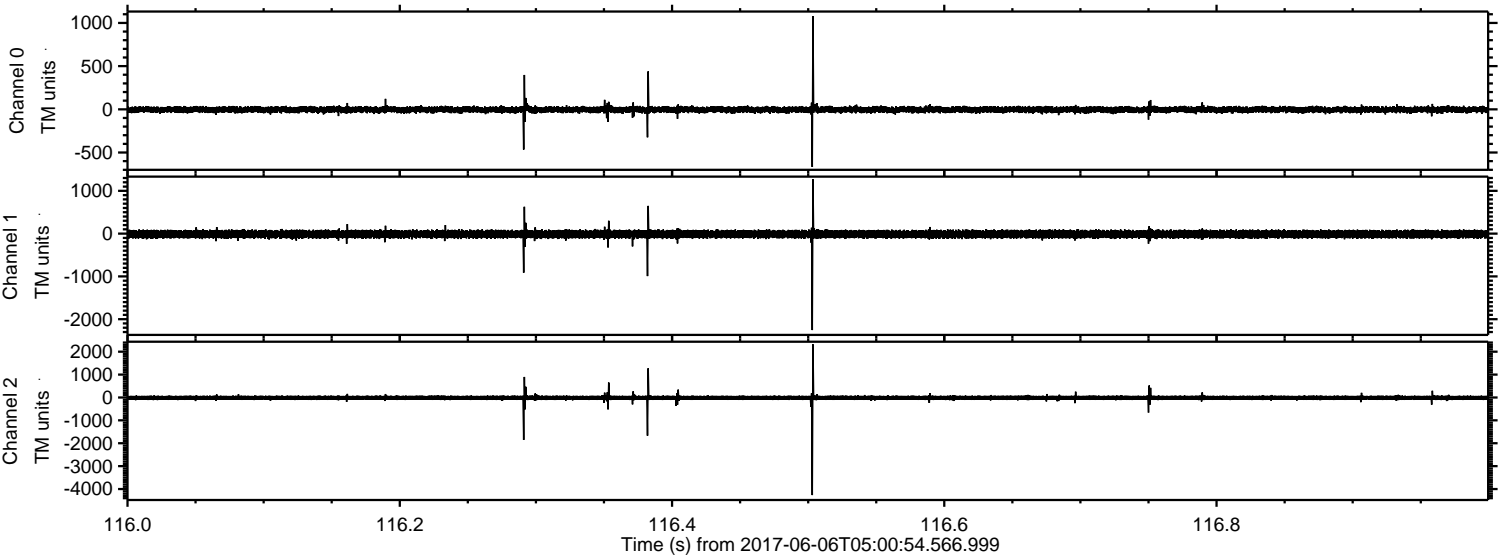

Channel 0

mn: -667

mx: 1078

μ : -3.9

σ : 21.6

Channel 1

mn: -2255

mx: 1269

μ : -12.0

σ : 54.5

Channel 2

mn: -4265

mx: 2319

μ : -14.0

σ : 62.2

ELMAVAN 3D WAVEFORMS (Measured data sampled at 50 kHz) 51000 packets of 144 samples from 2017-06-06T05:00:54.566.999. Part 107/147

Processed Tue Jun 6 07:09:13 2017 by ELM ver.2012-10-06 from 001__elm20170606_050053__dat00.bin

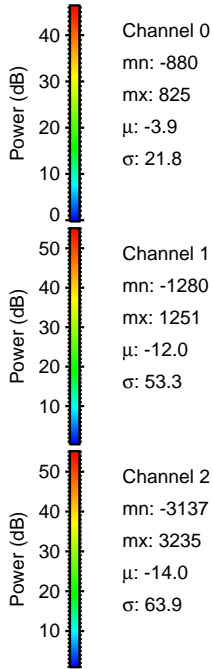
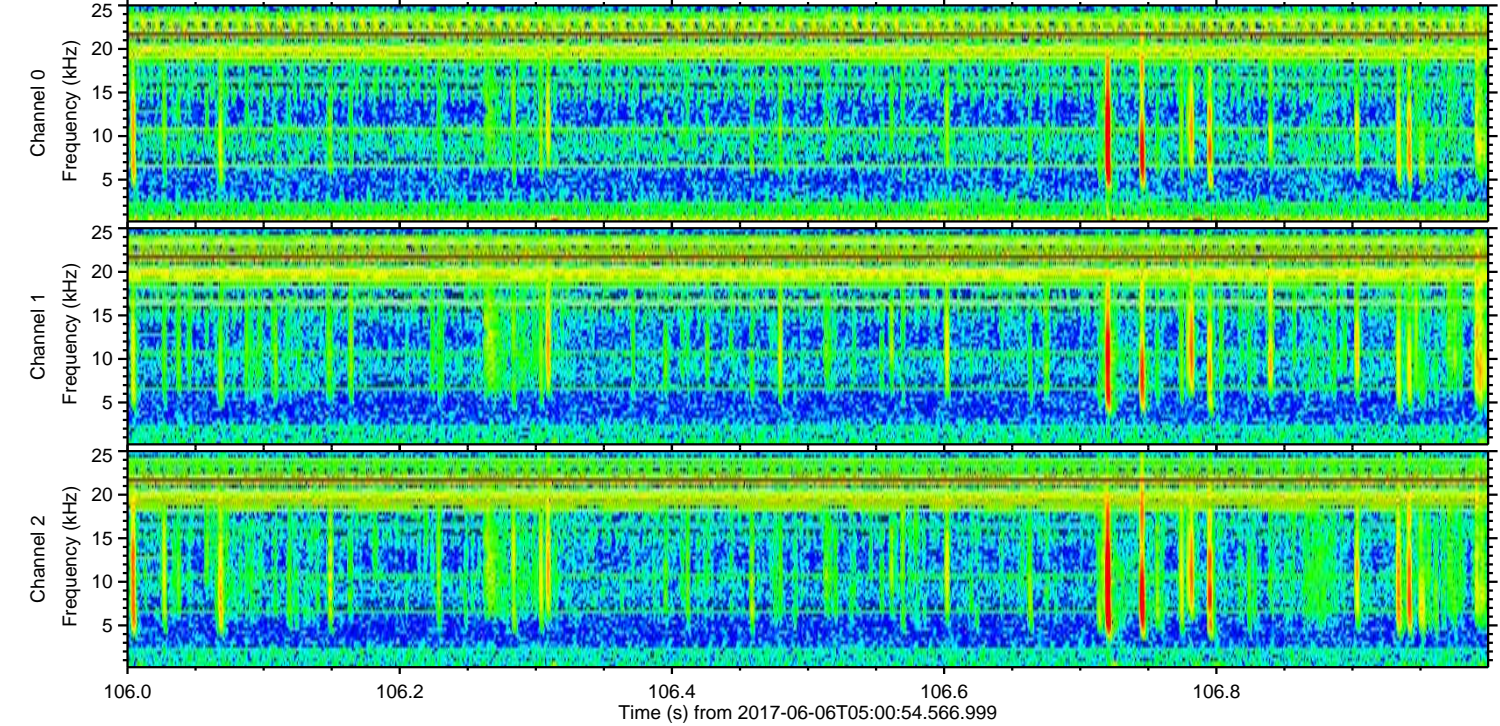
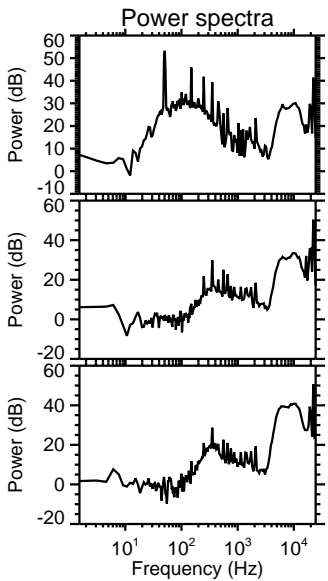
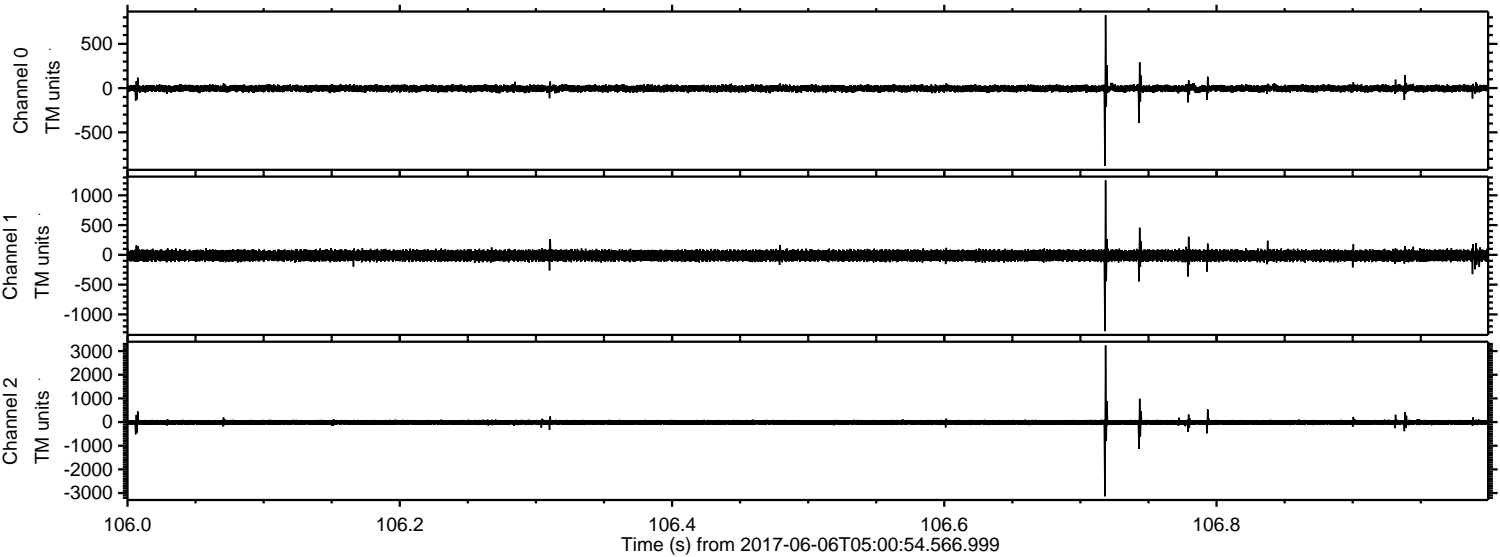

Channel 0
mn: -880
mx: 825
 μ : -3.9
 σ : 21.8

Channel 1
mn: -1280
mx: 1251
 μ : -12.0
 σ : 53.3

Channel 2
mn: -3137
mx: 3235
 μ : -14.0
 σ : 63.9

Processed Tue Jun 6 07:09:14 2017 by ELM ver.2012-10-06 from 001__elm20170606_050053__dat00.bin

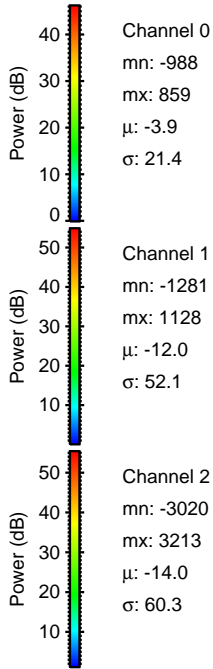
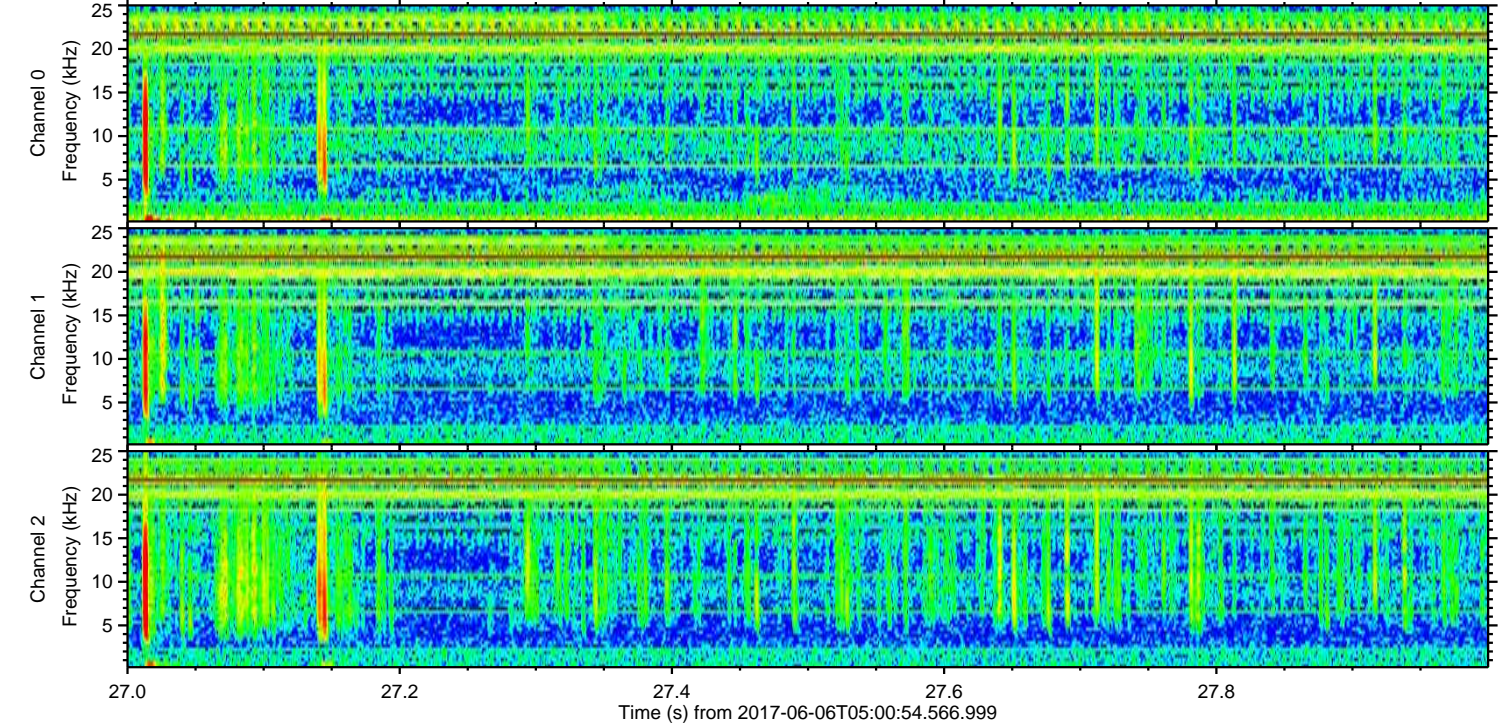
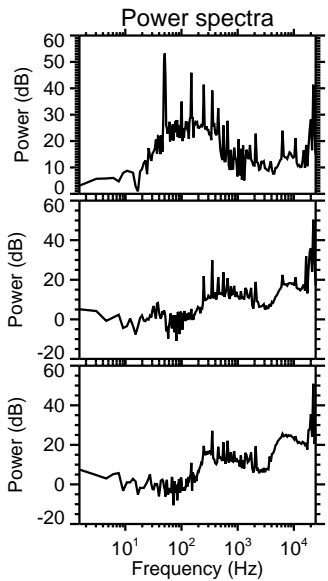
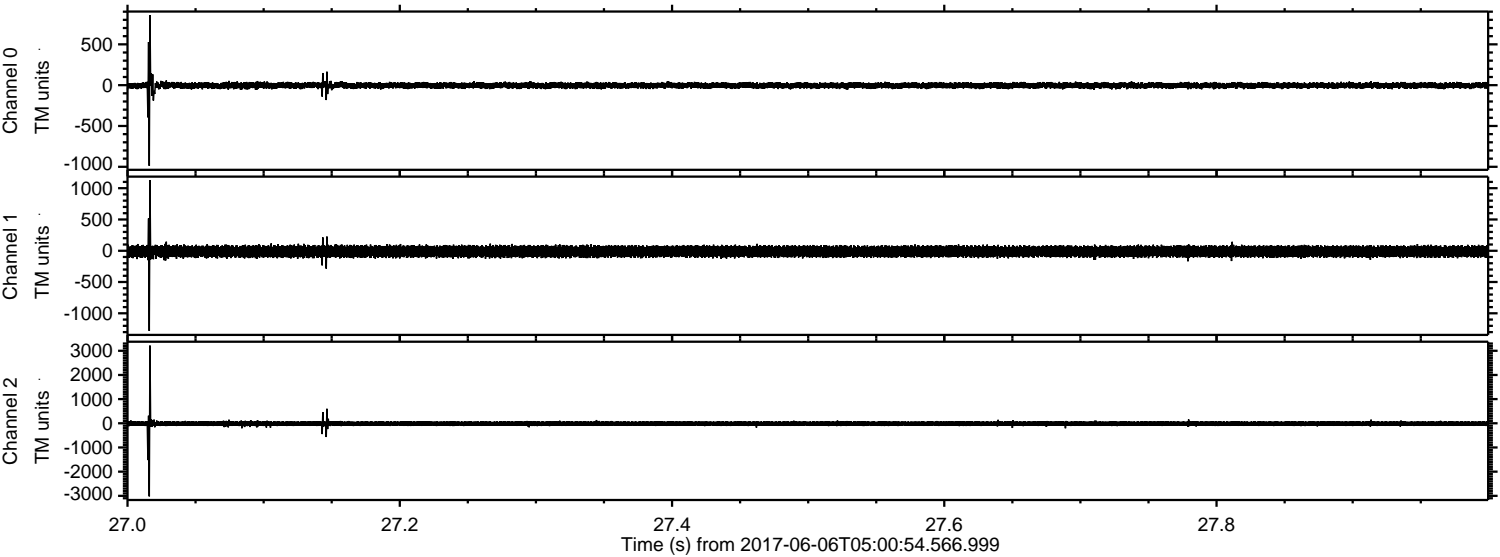

Channel 0
mn: -988
mx: 859
 μ : -3.9
 σ : 21.4

Channel 1
mn: -1281
mx: 1128
 μ : -12.0
 σ : 52.1

Channel 2
mn: -3020
mx: 3213
 μ : -14.0
 σ : 60.3

ELMAVAN 3D WAVEFORMS (Measured data sampled at 50 kHz) 51000 packets of 144 samples from 2017-06-06T05:00:54.566.999. Part 3/147

Processed Tue Jun 6 07:09:14 2017 by ELM ver.2012-10-06 from 001__elm20170606_050053__dat00.bin

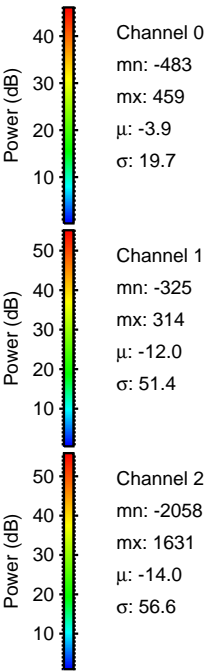
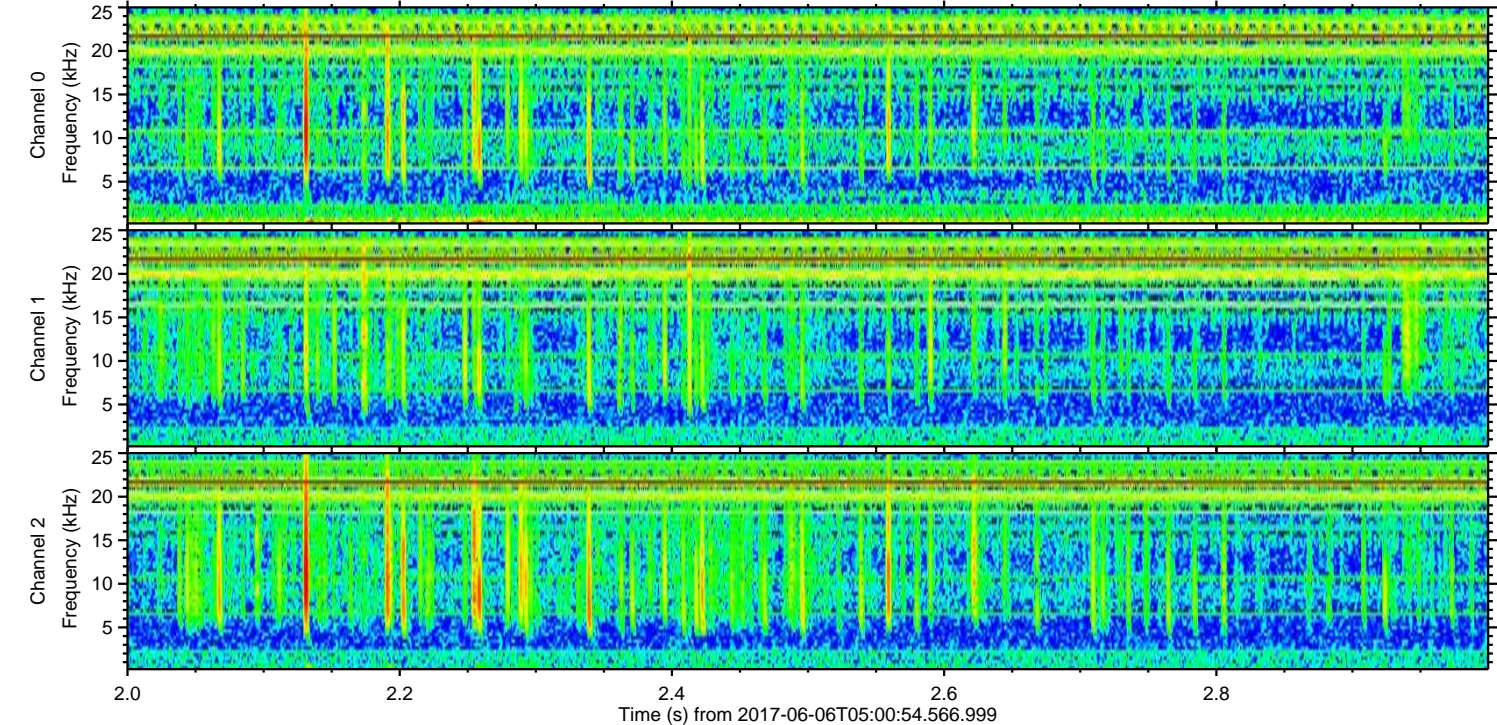
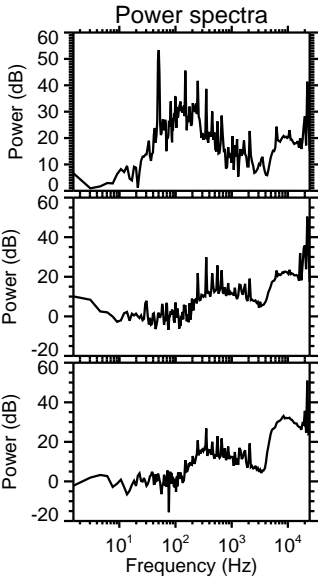
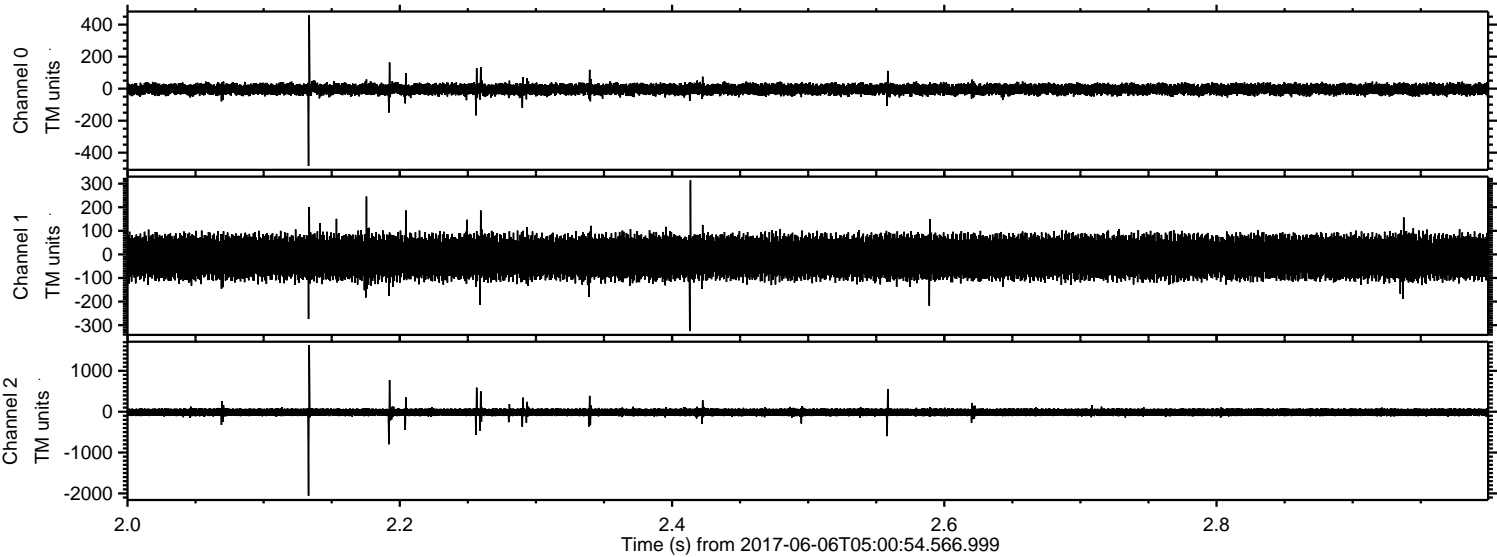

Processed Tue Jun 6 07:09:15 2017 by ELM ver.2012-10-06 from 001__elm20170606_050053__dat00.bin

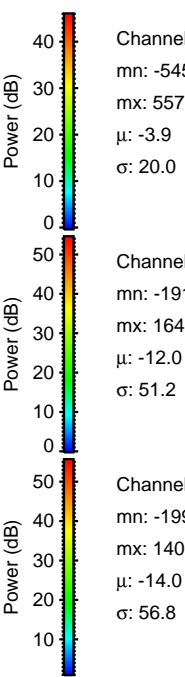
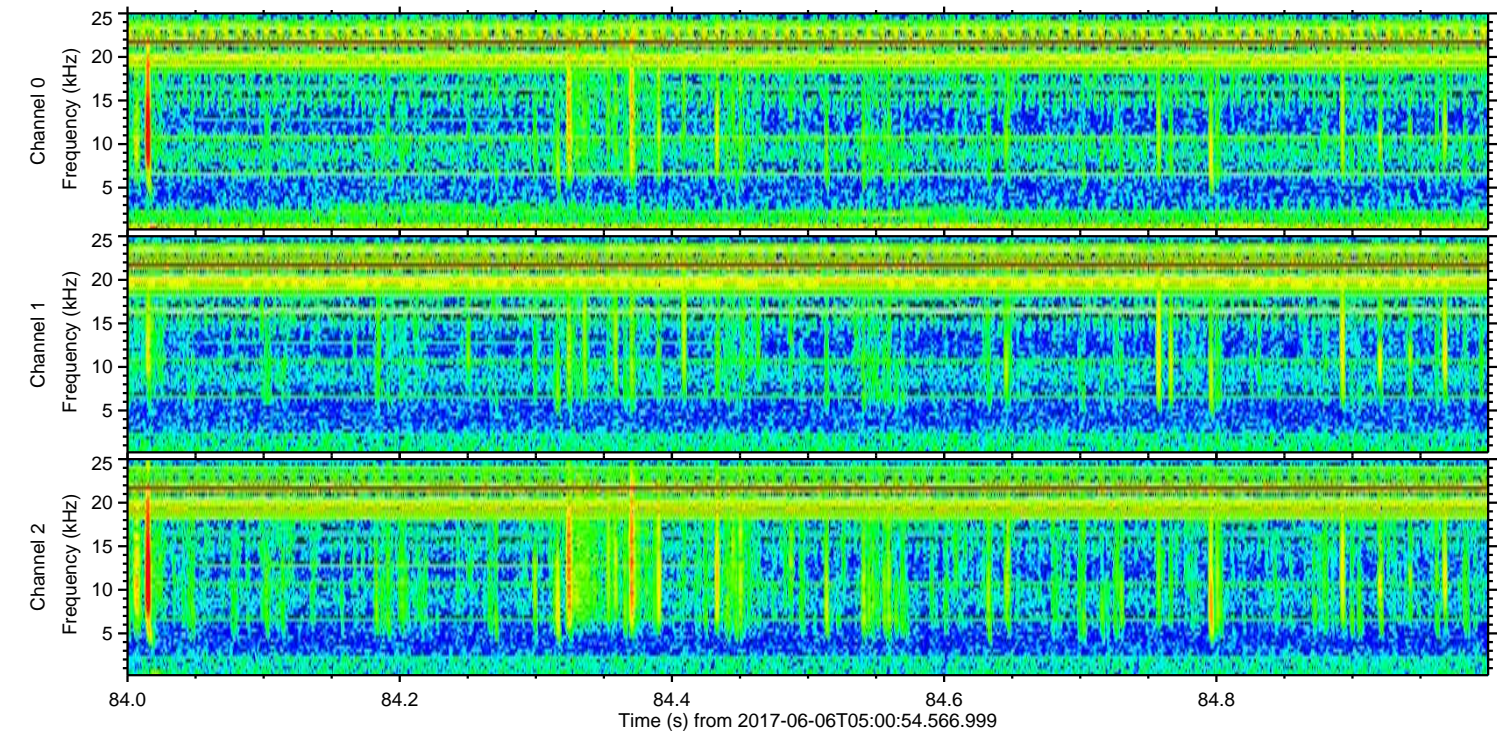
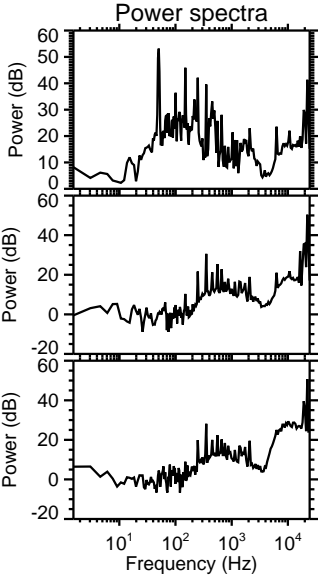
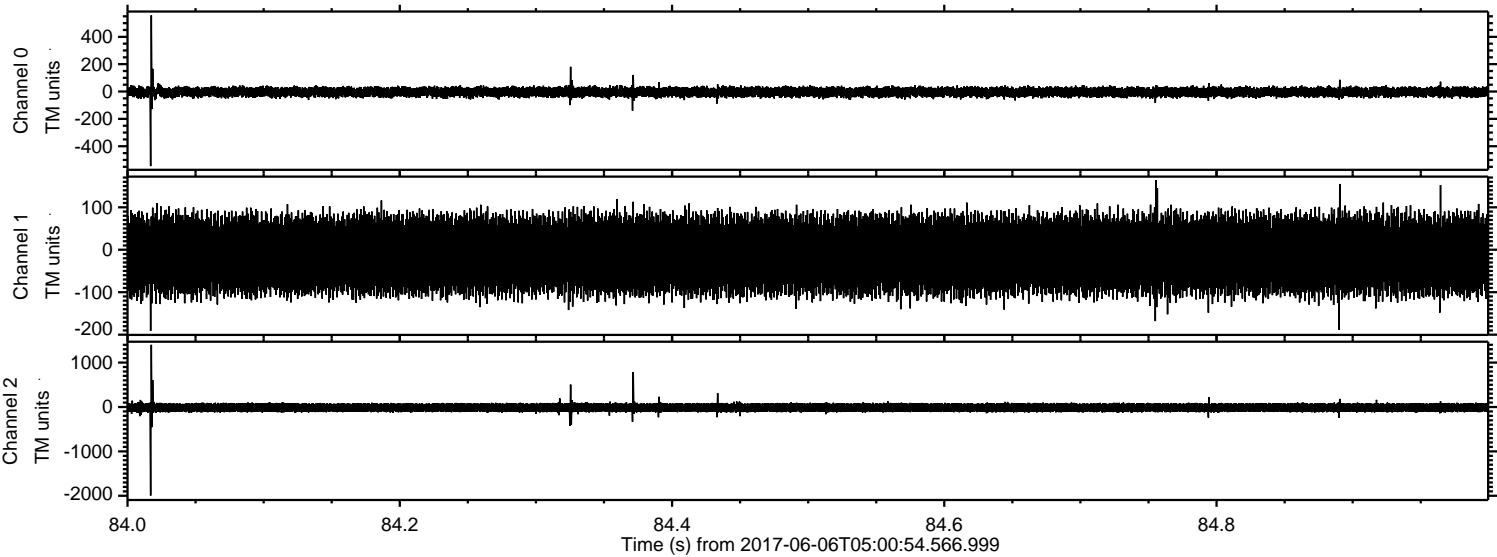

Channel 0
mn: -545
mx: 557
 μ : -3.9
 σ : 20.0

Channel 1
mn: -191
mx: 164
 μ : -12.0
 σ : 51.2

Channel 2
mn: -1995
mx: 1400
 μ : -14.0
 σ : 56.8

Processed Tue Jun 6 07:09:16 2017 by ELM ver.2012-10-06 from 001__elm20170606_050053__dat00.bin

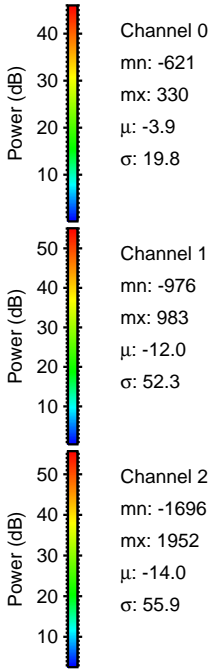
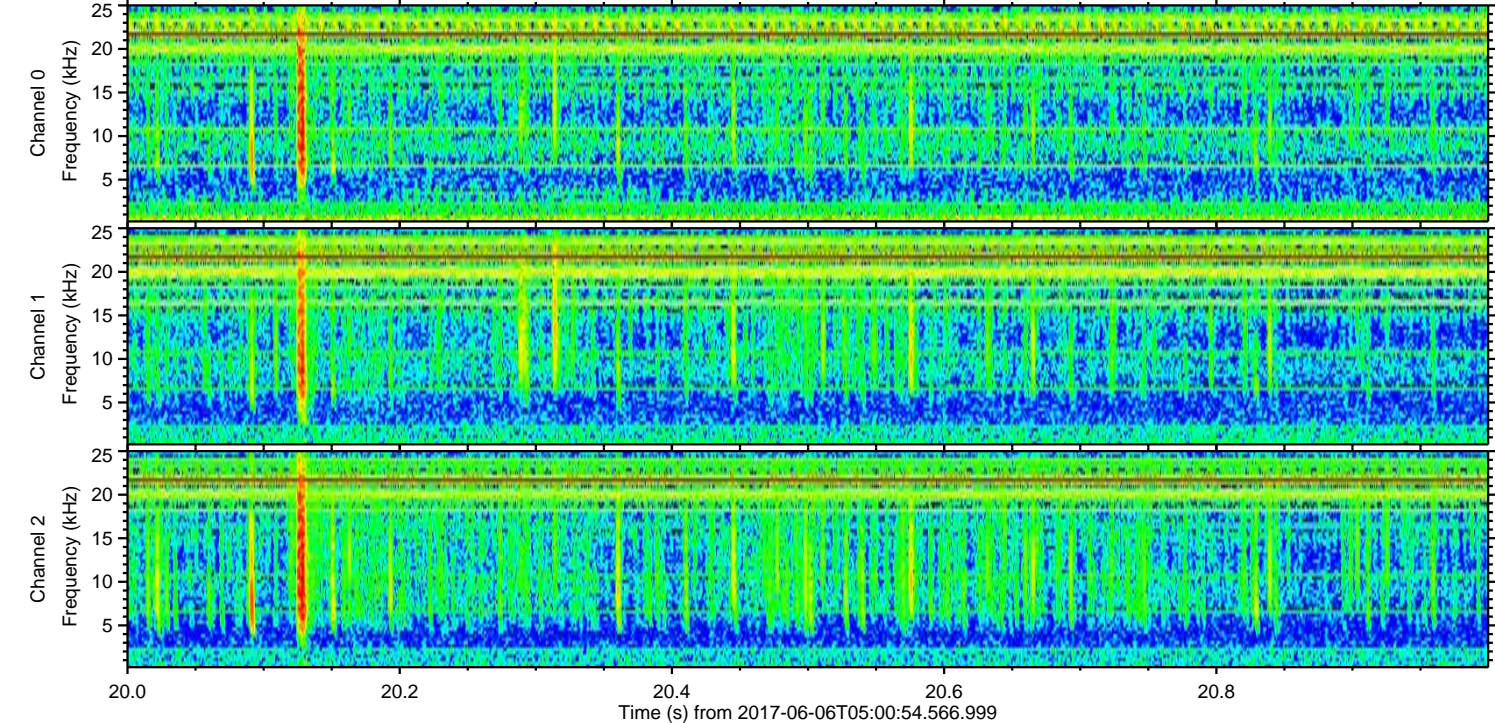
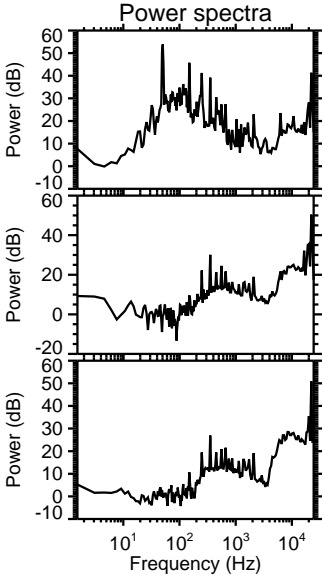
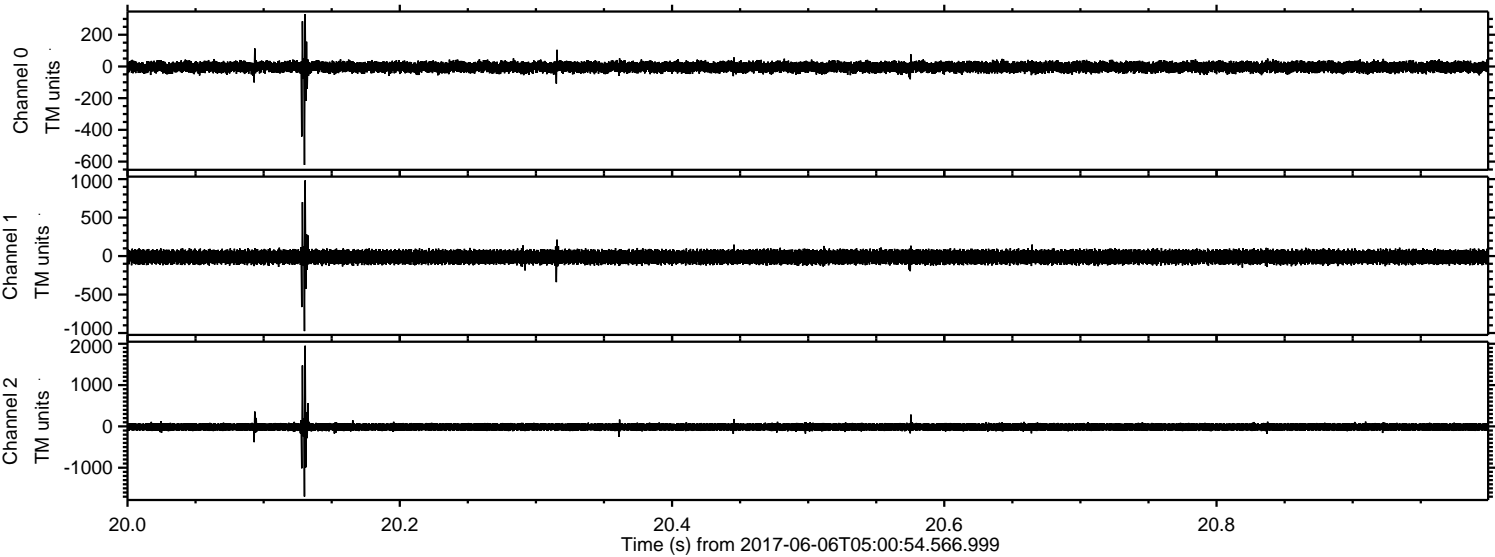

ELMAVAN 3D WAVEFORMS (Measured data sampled at 50 kHz) 51000 packets of 144 samples from 2017-06-06T05:00:54.566.999. Part 146/147

Processed Tue Jun 6 07:09:16 2017 by ELM ver.2012-10-06 from 001__elm20170606_050053__dat00.bin

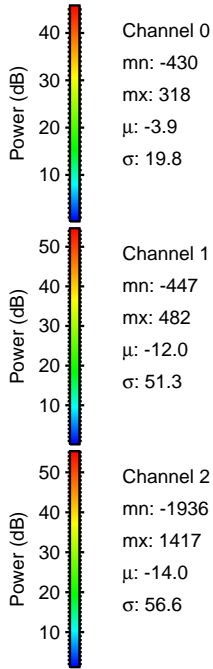
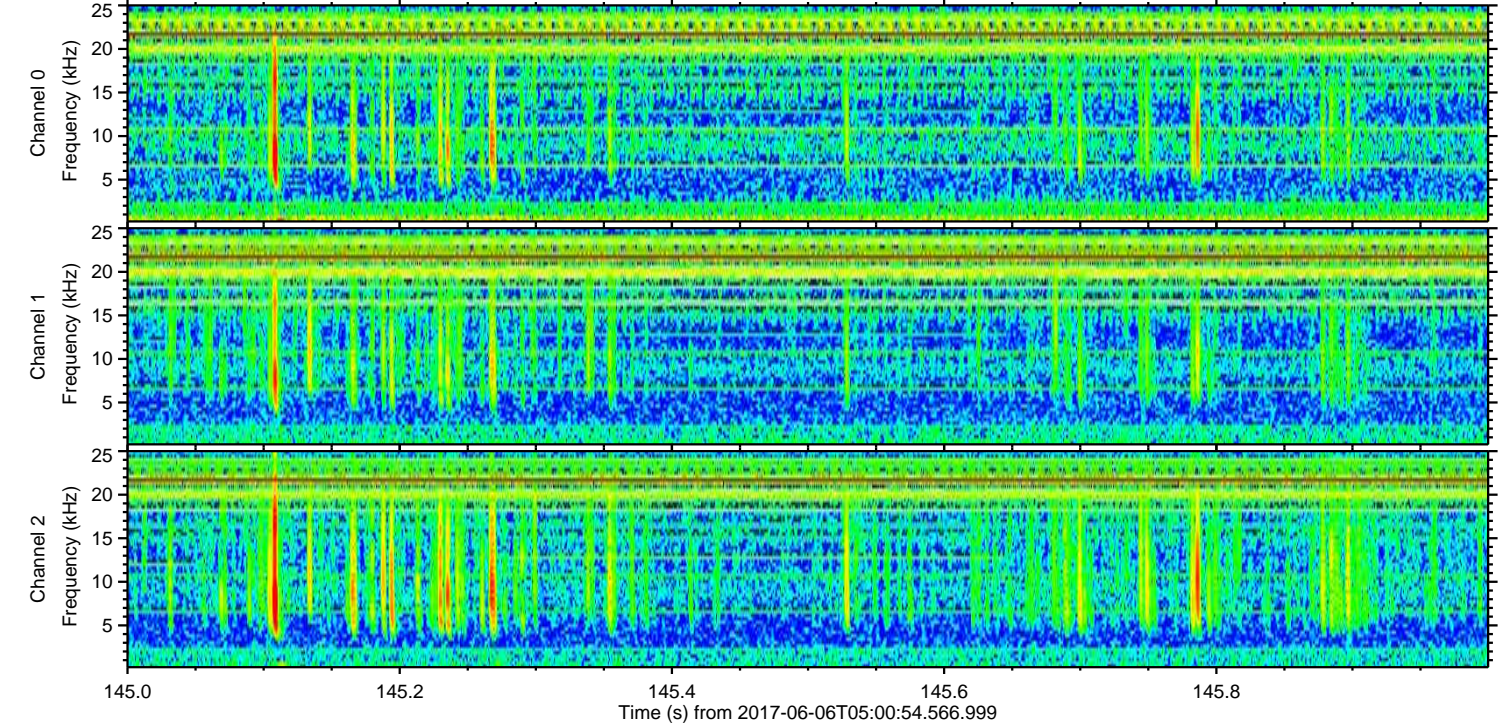
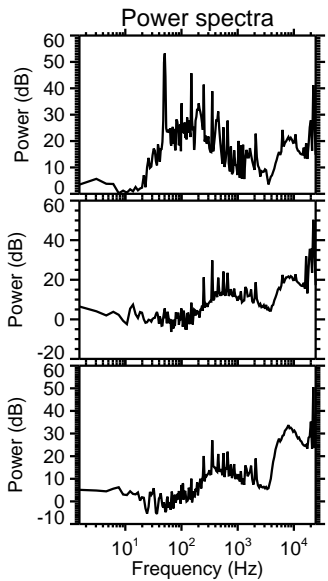
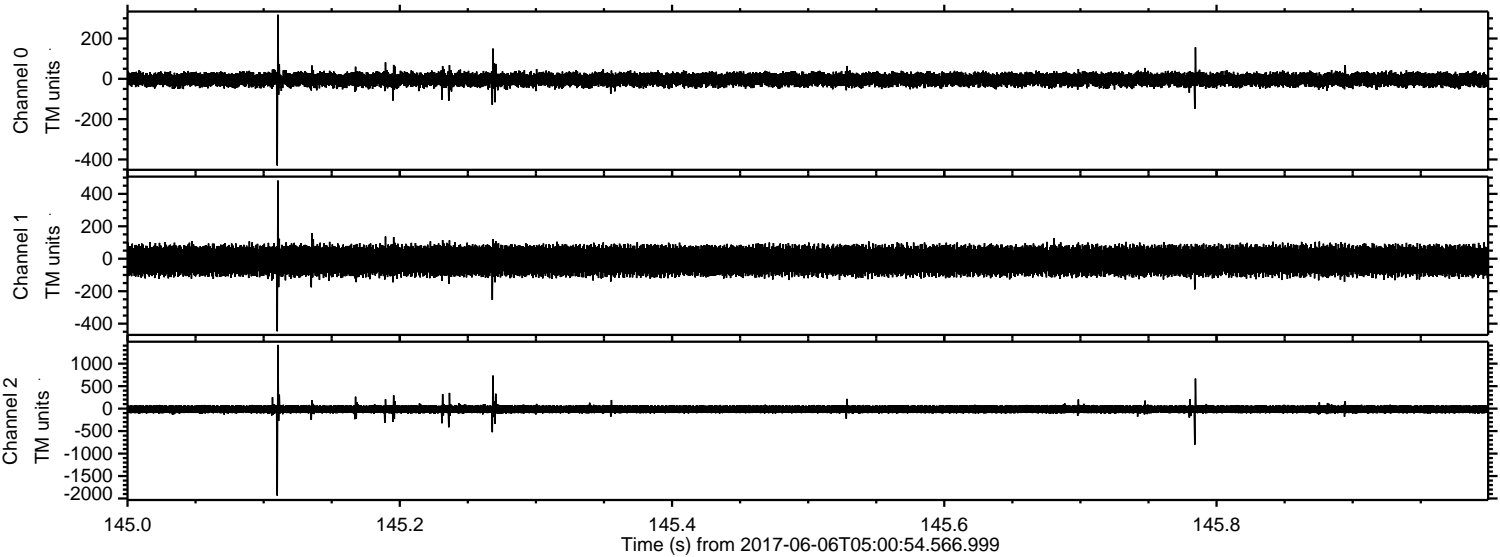

Processed Tue Jun 6 07:09:17 2017 by ELM ver.2012-10-06 from 001__elm20170606_050053__dat00.bin

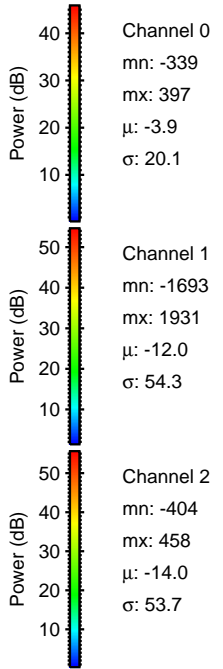
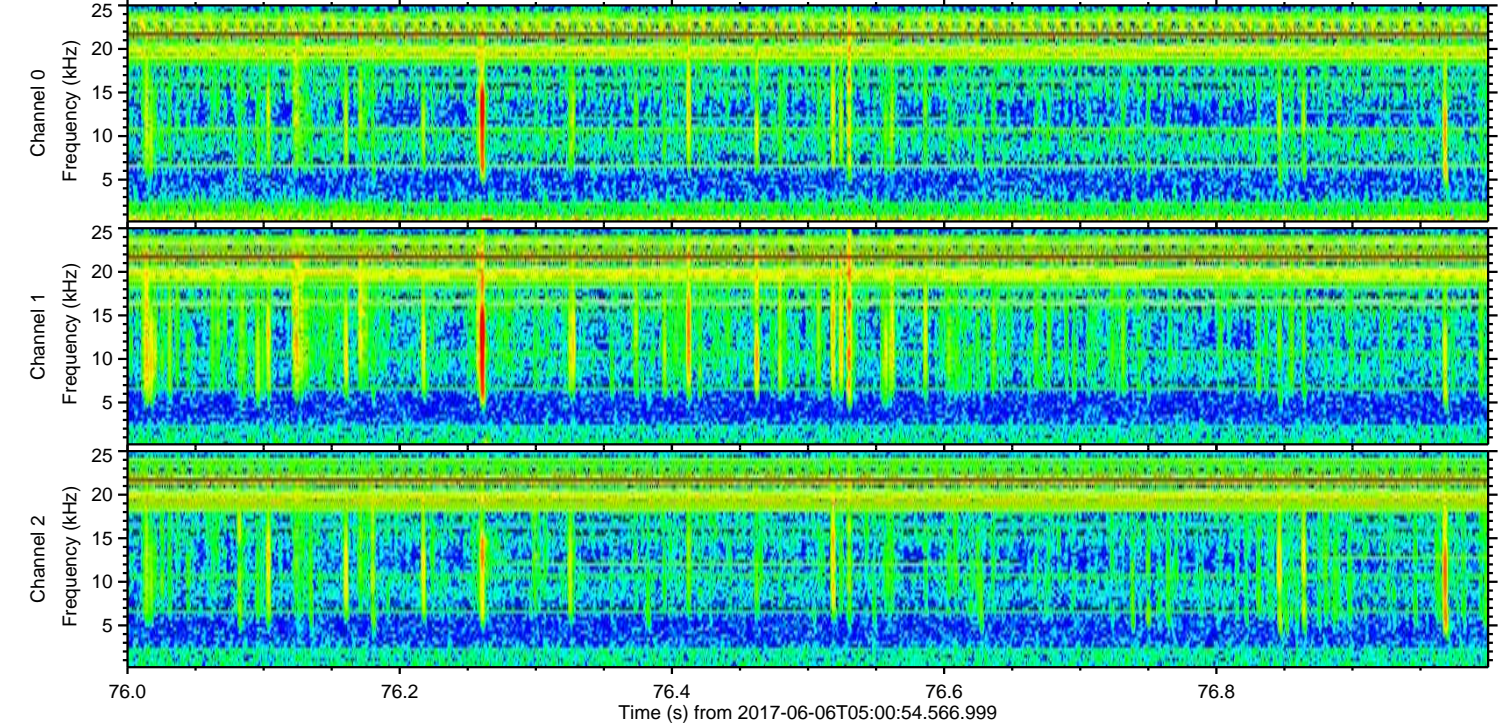
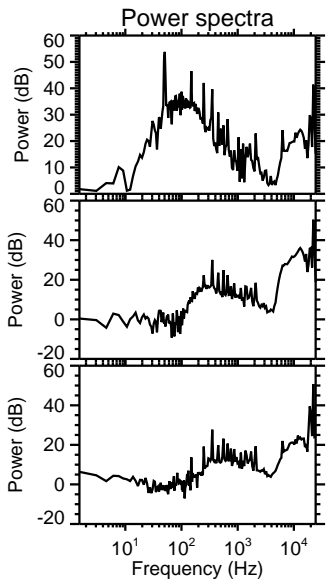
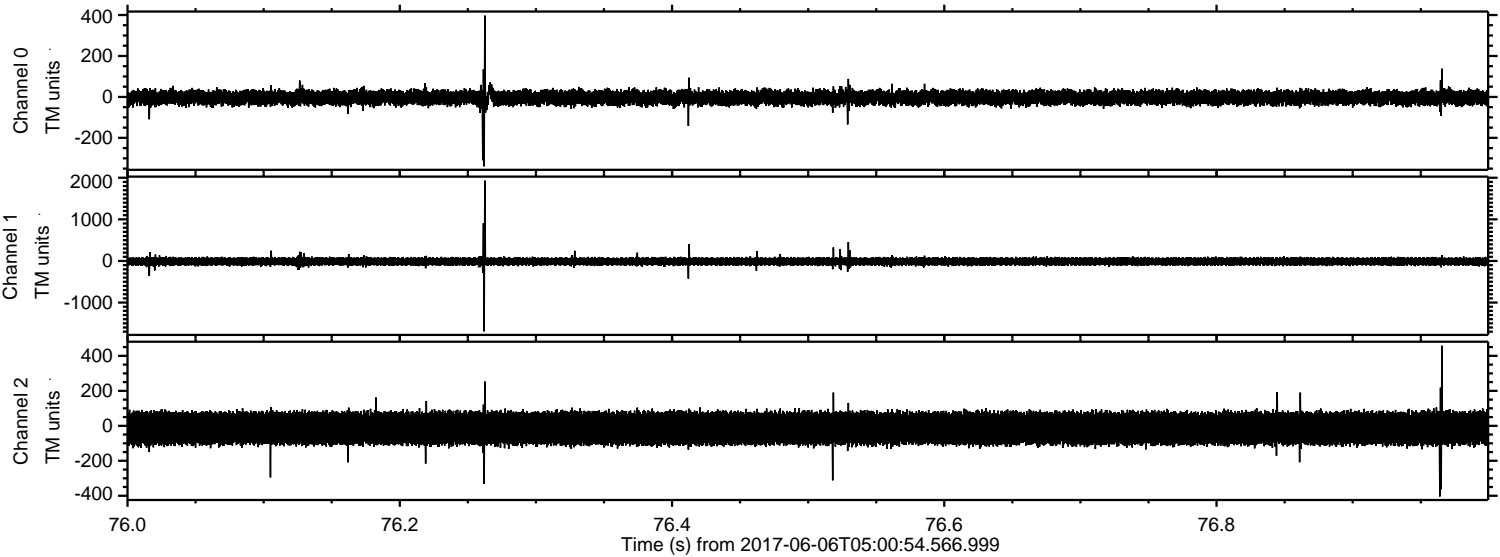

ELMAVAN 3D WAVEFORMS (Measured data sampled at 50 kHz) 51000 packets of 144 samples from 2017-06-06T05:00:54.566.999. Part 8/147

Processed Tue Jun 6 07:09:18 2017 by ELM ver.2012-10-06 from 001__elm20170606_050053__dat00.bin

