

# ELMAVAN 3D WAVEFORMS (Measured data sampled at 50 kHz) 51000 packets of 144 samples from 2017-06-06T03:30:50.892.000.

Processed Tue Jun 6 05:38:56 2017 by ELM ver.2012-10-06 from 001\_\_elm20170606\_033049\_\_dat00.bin

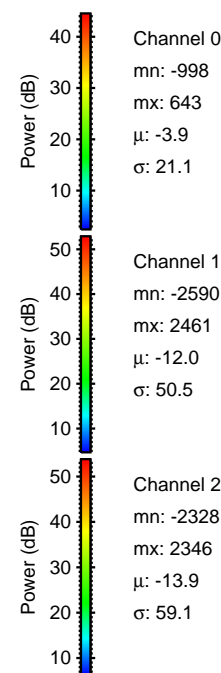

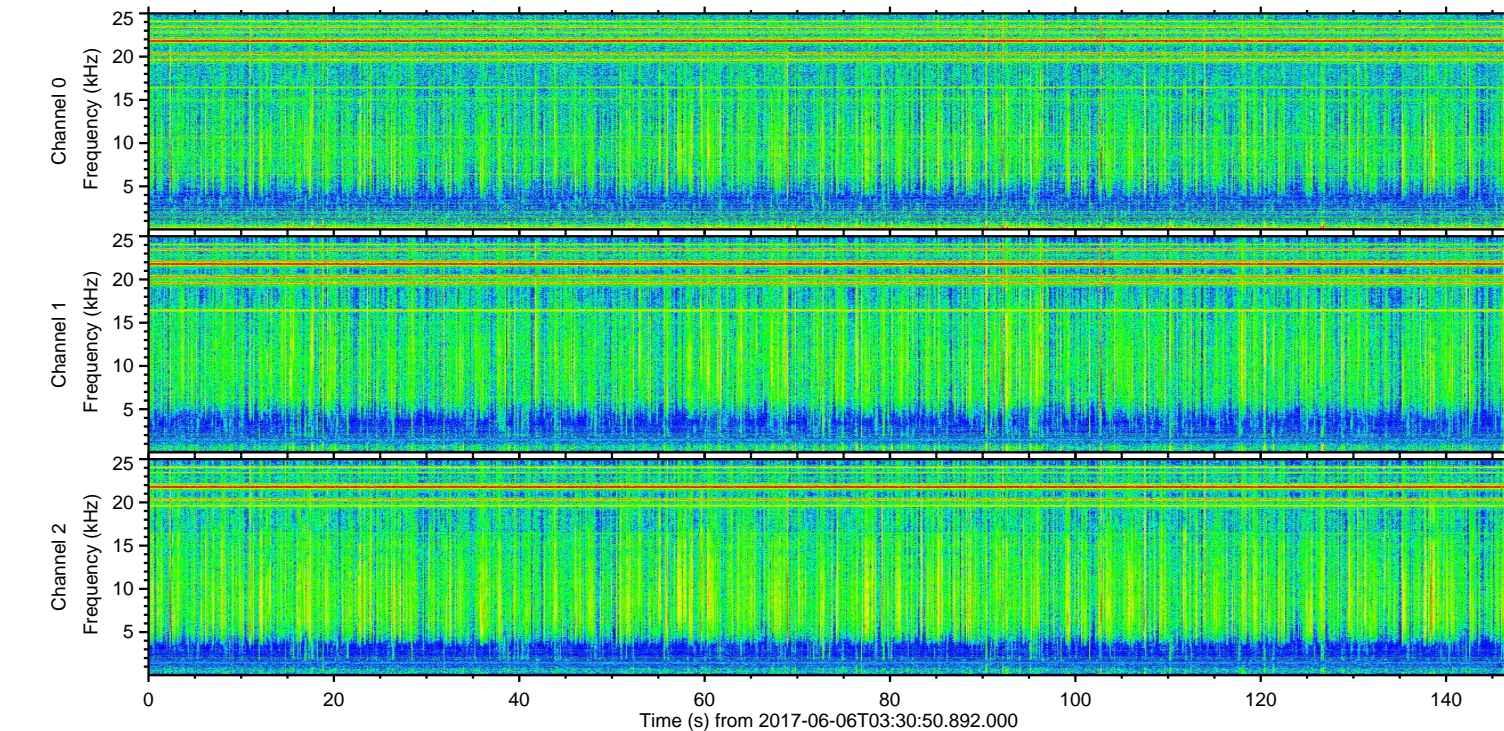
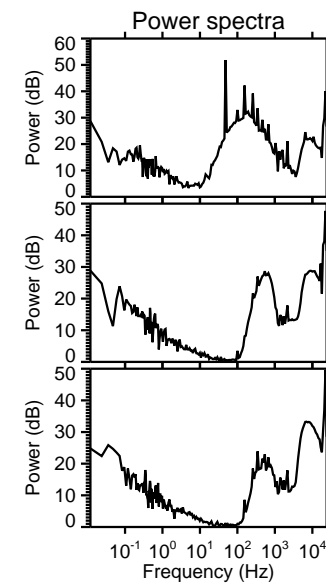
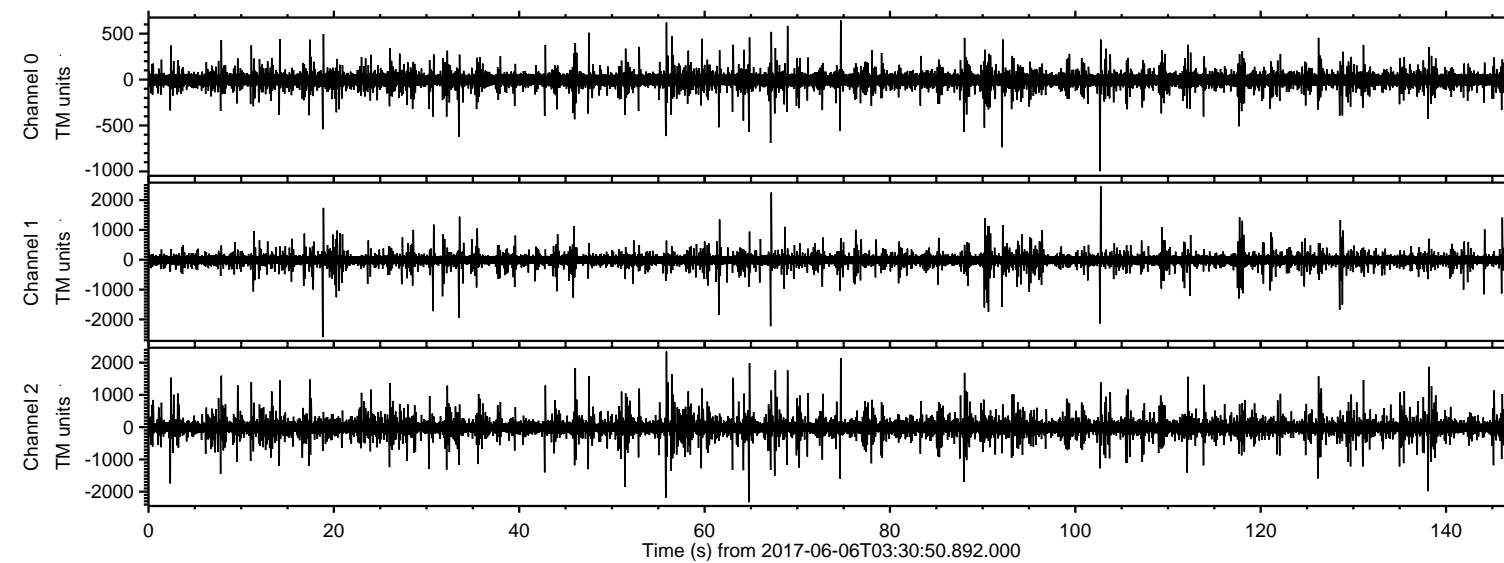

Processed Tue Jun 6 05:39:02 2017 by ELM ver.2012-10-06 from 001\_\_elm20170606\_033049\_\_dat00.bin

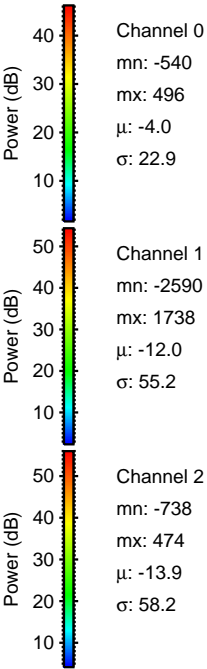
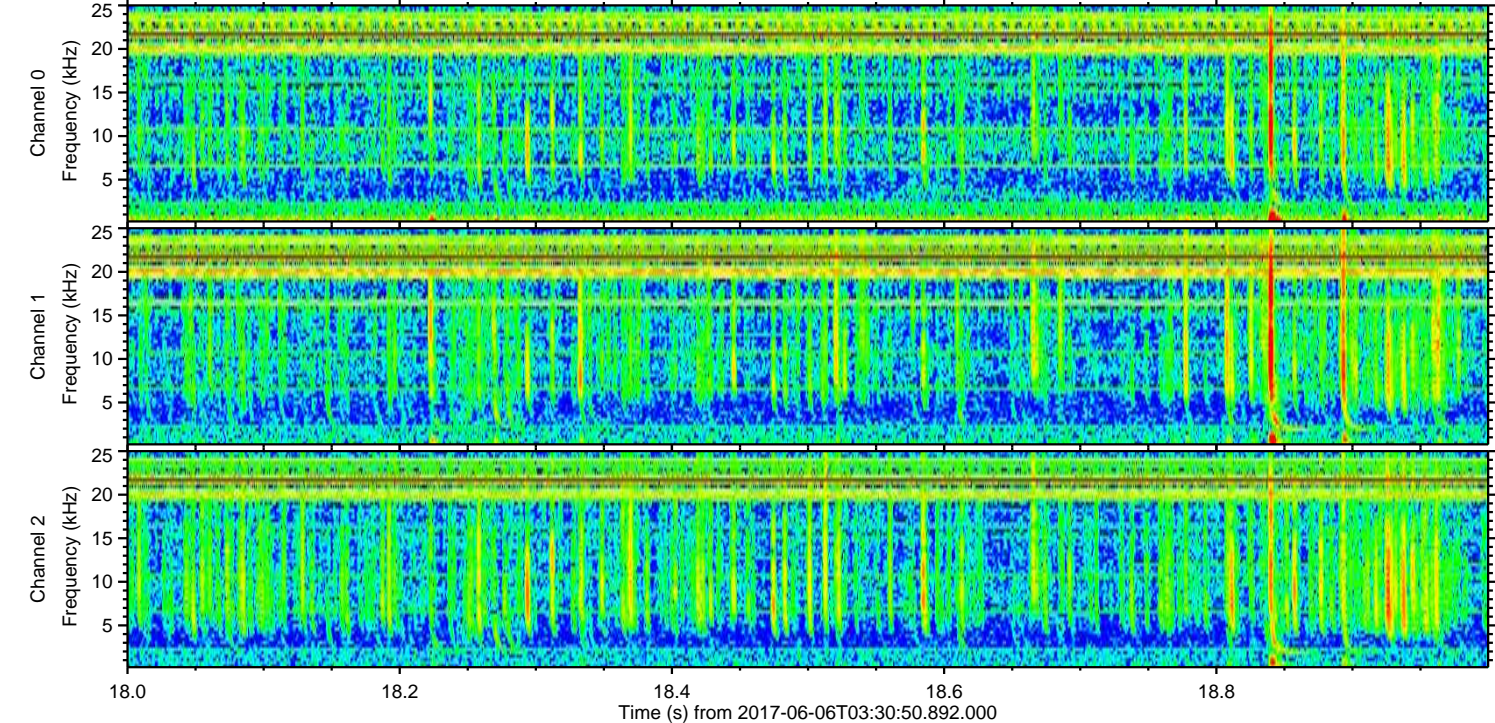
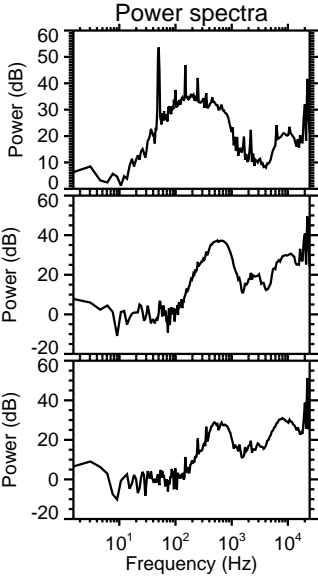
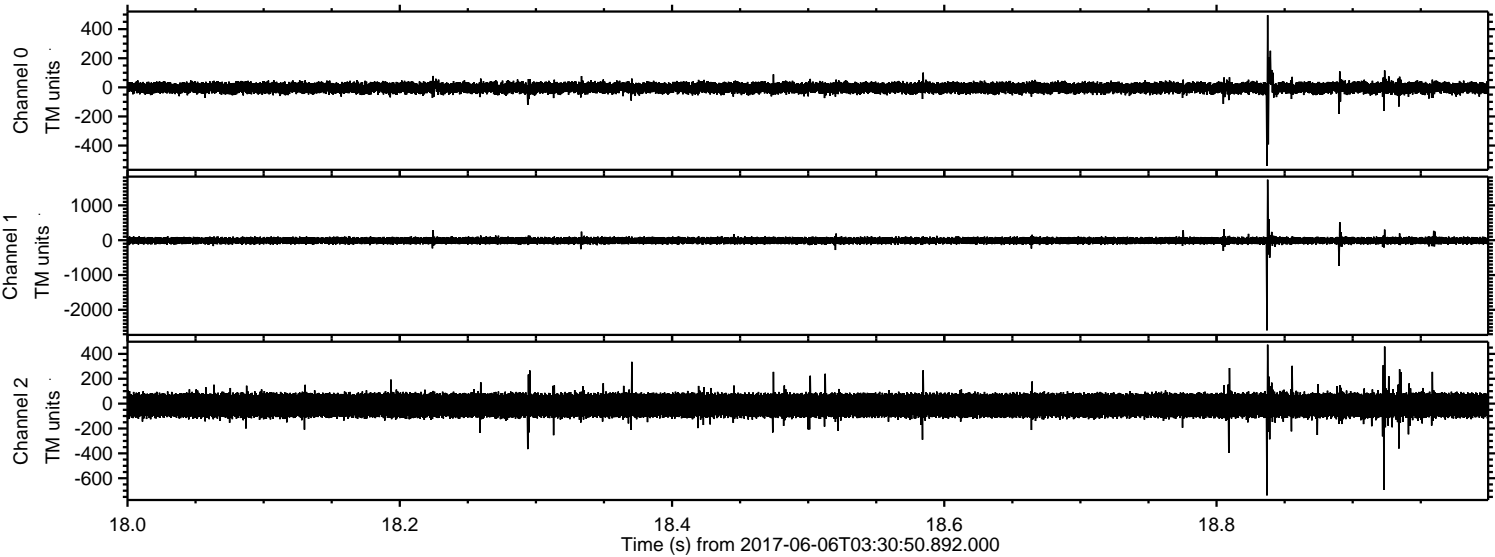



ELMAVAN 3D WAVEFORMS (Measured data sampled at 50 kHz) 51000 packets of 144 samples from 2017-06-06T03:30:50.892.000. Part 103/147

Processed Tue Jun 6 05:39:03 2017 by ELM ver.2012-10-06 from 001\_\_elm20170606\_033049\_\_dat00.bin

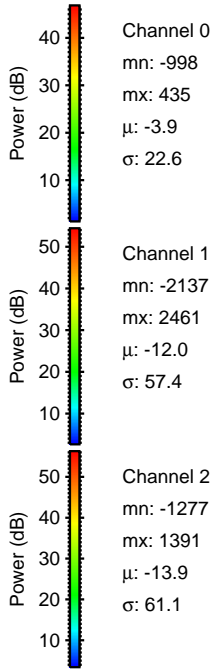
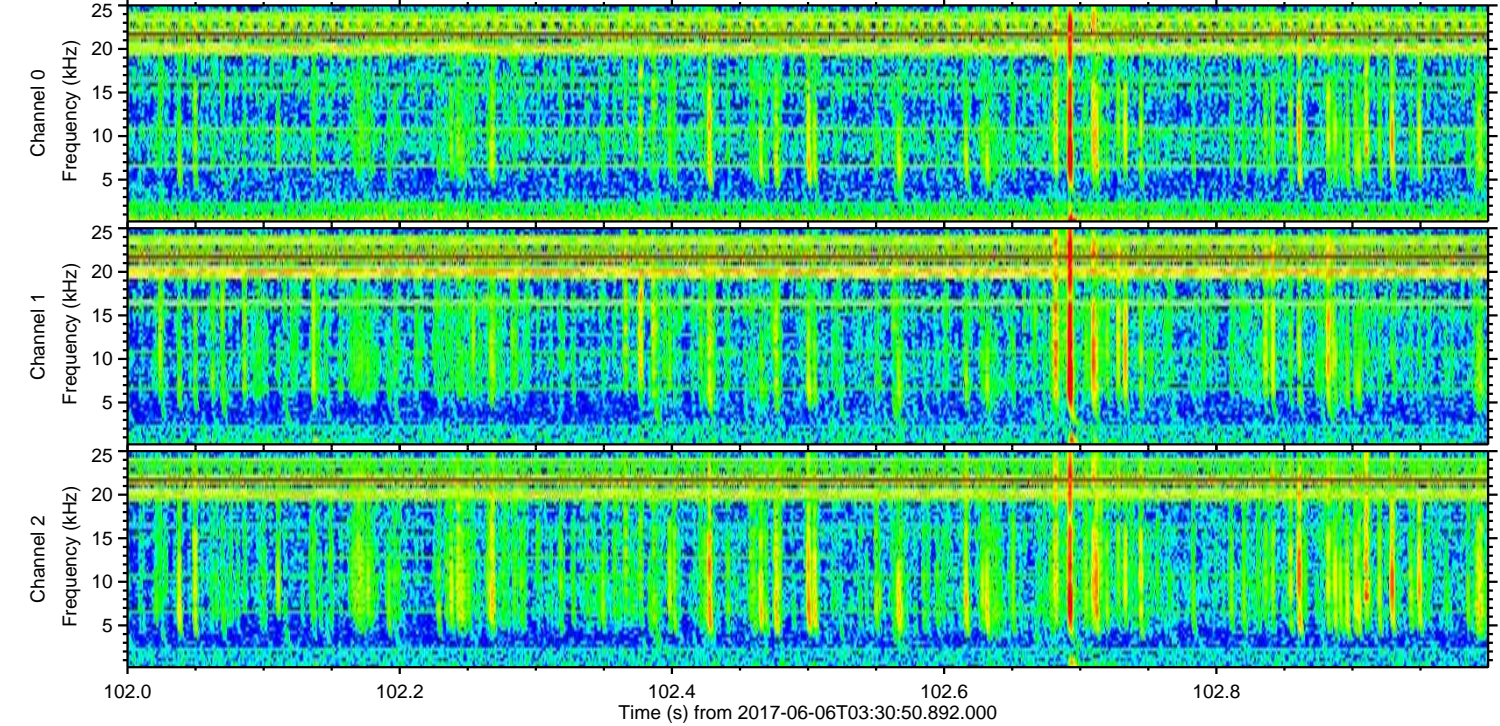
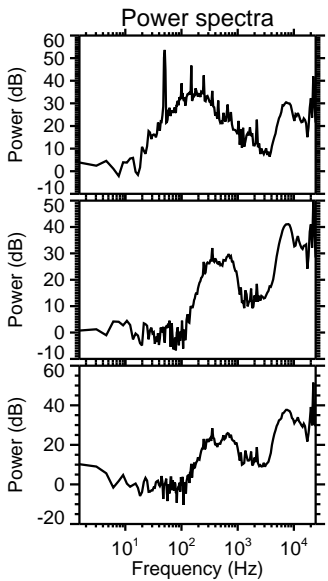
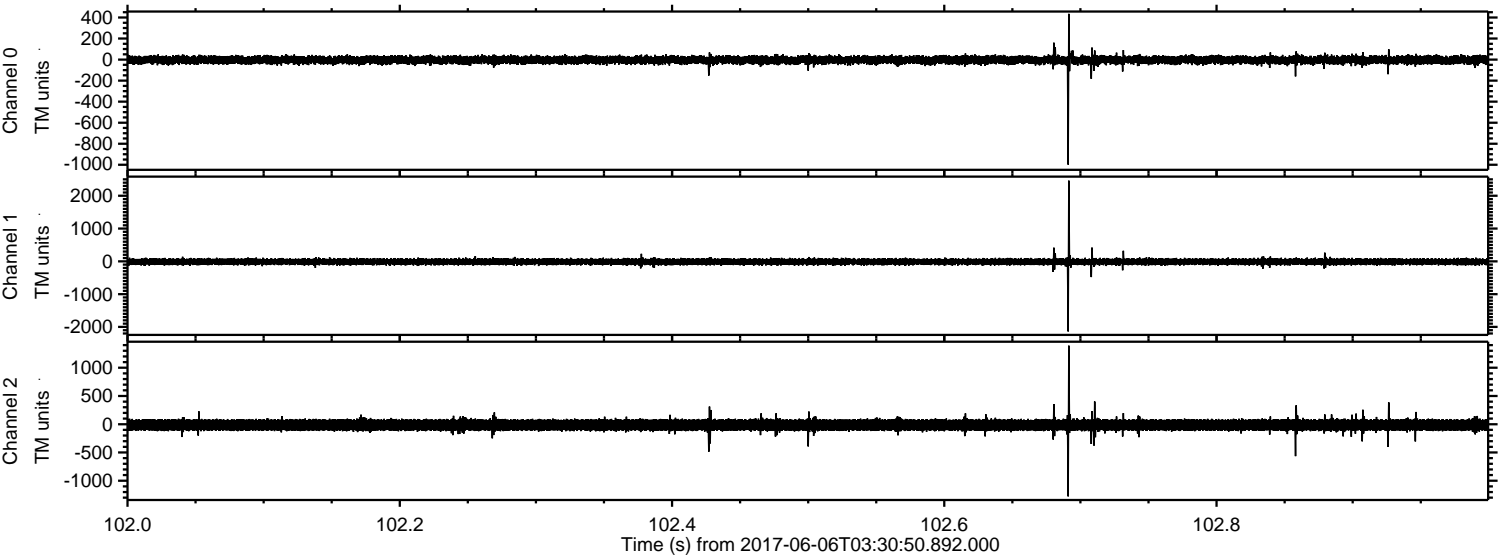



Processed Tue Jun 6 05:39:03 2017 by ELM ver.2012-10-06 from 001\_\_elm20170606\_033049\_\_dat00.bin

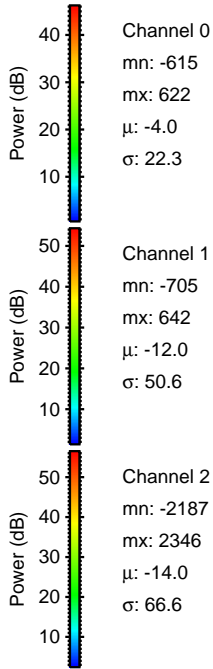
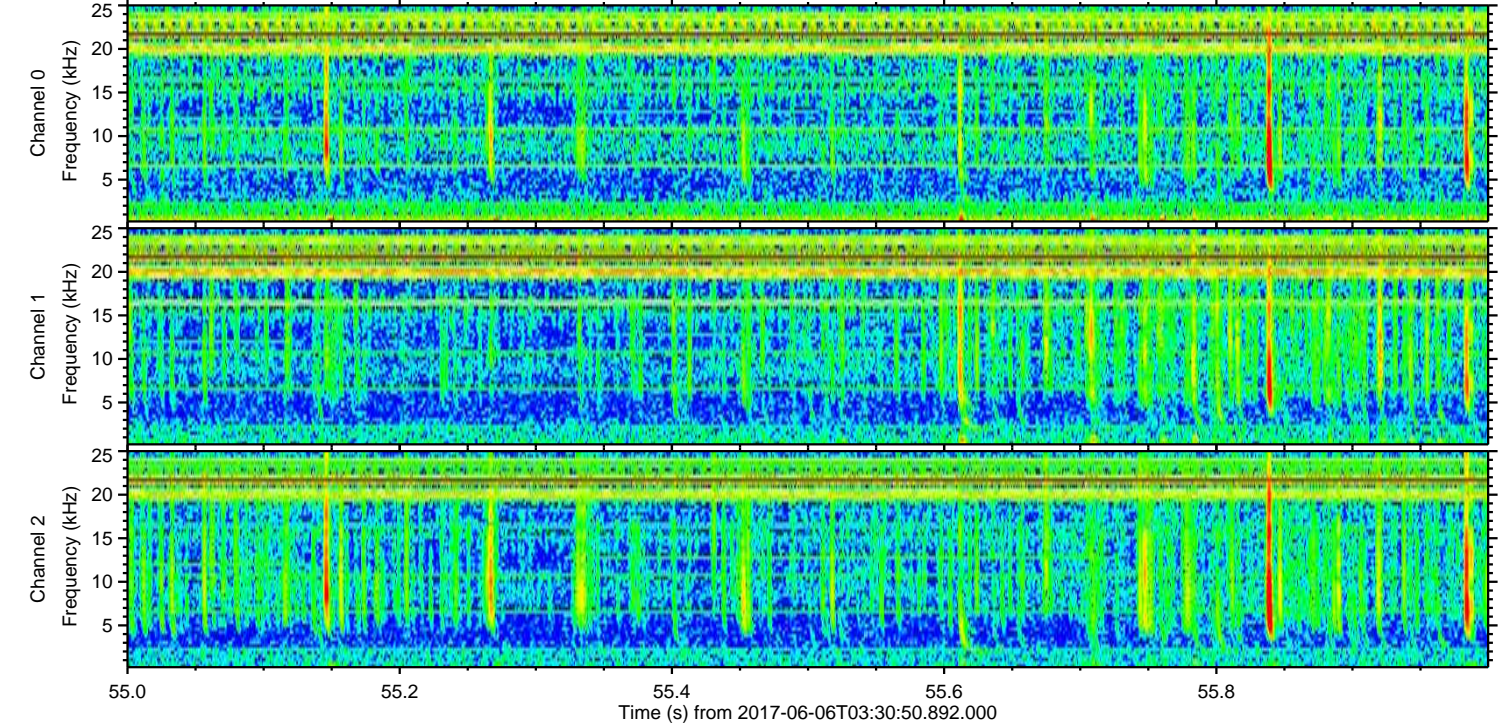
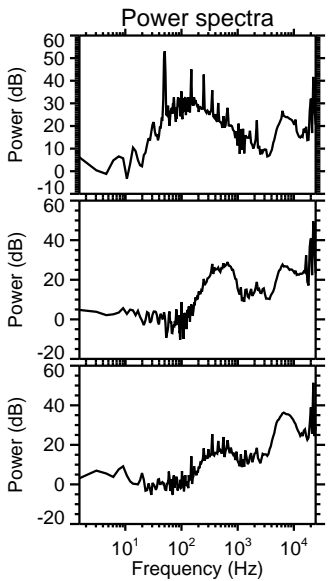
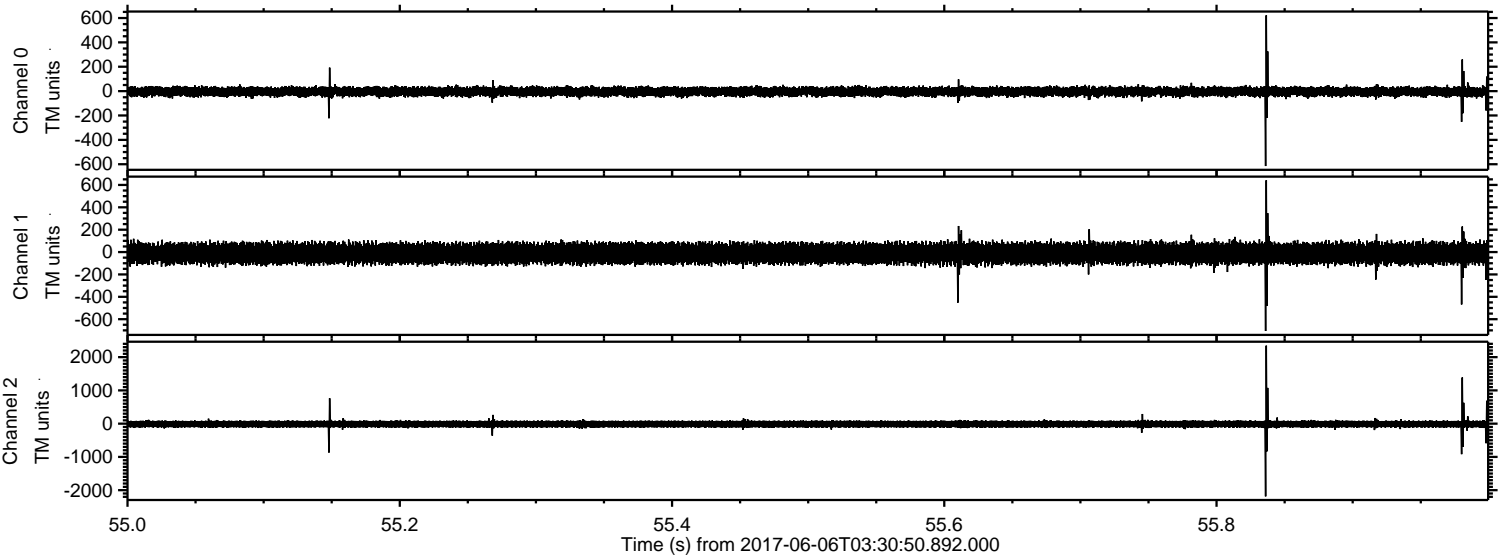



Processed Tue Jun 6 05:39:04 2017 by ELM ver.2012-10-06 from 001\_\_elm20170606\_033049\_\_dat00.bin

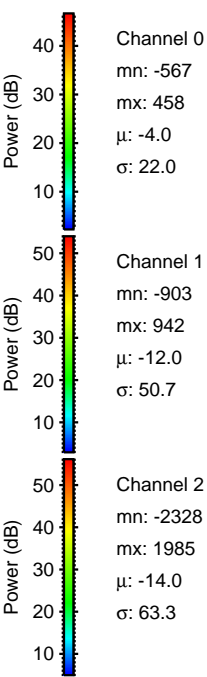
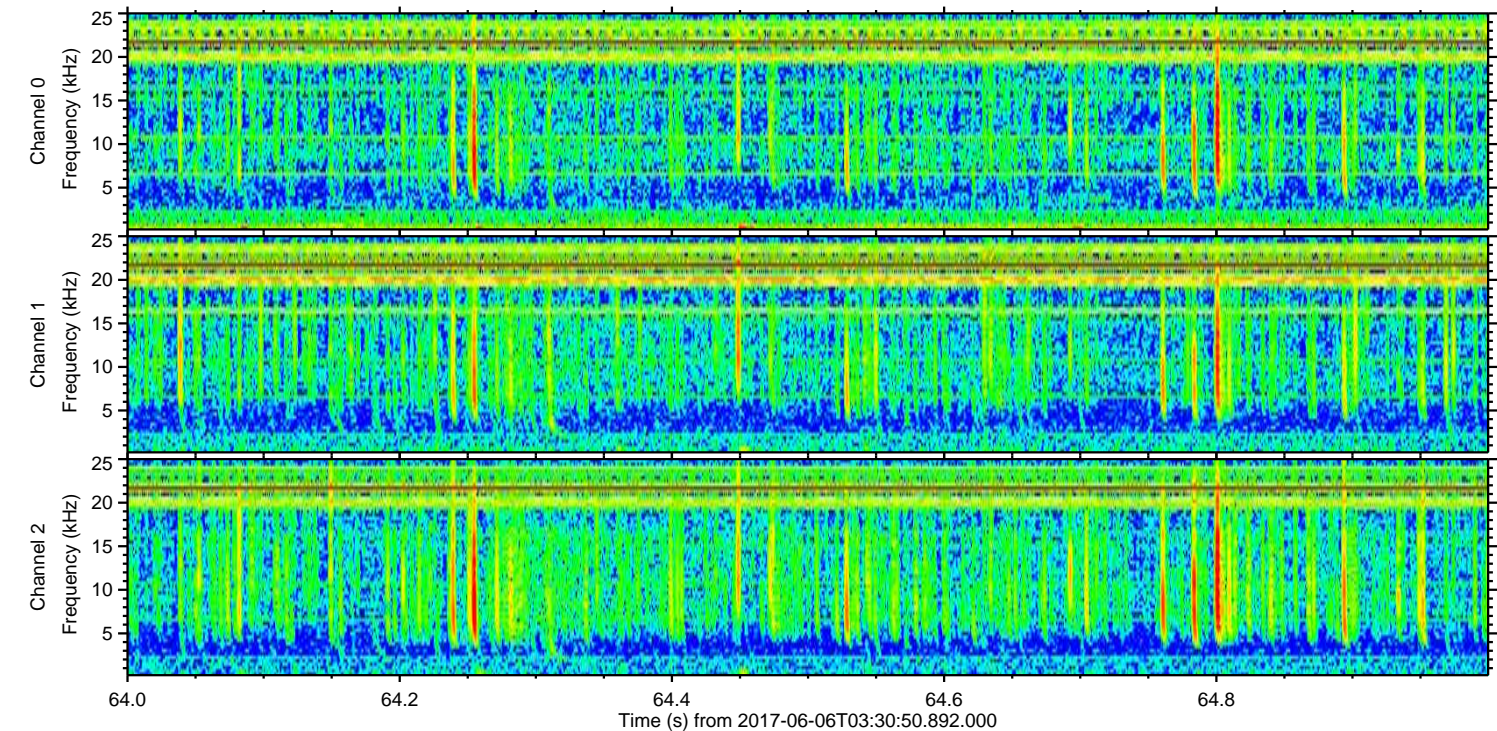
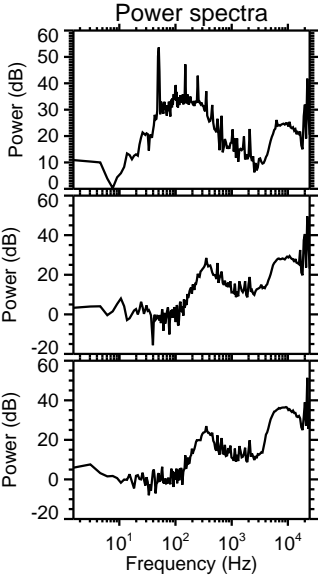
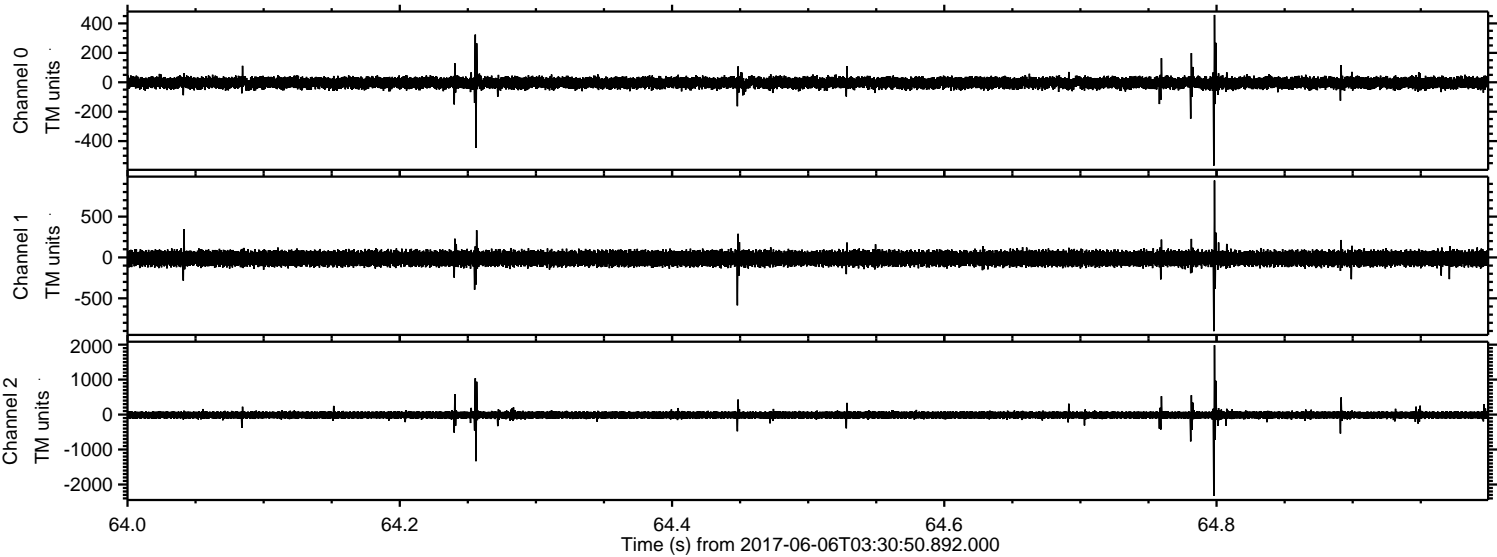



Processed Tue Jun 6 05:39:05 2017 by ELM ver.2012-10-06 from 001\_\_elm20170606\_033049\_\_dat00.bin

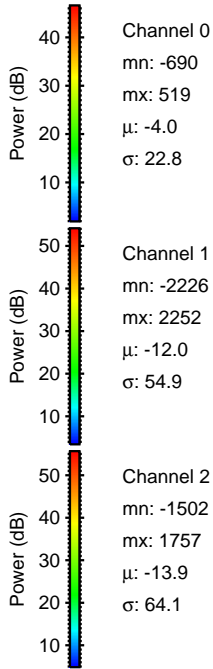
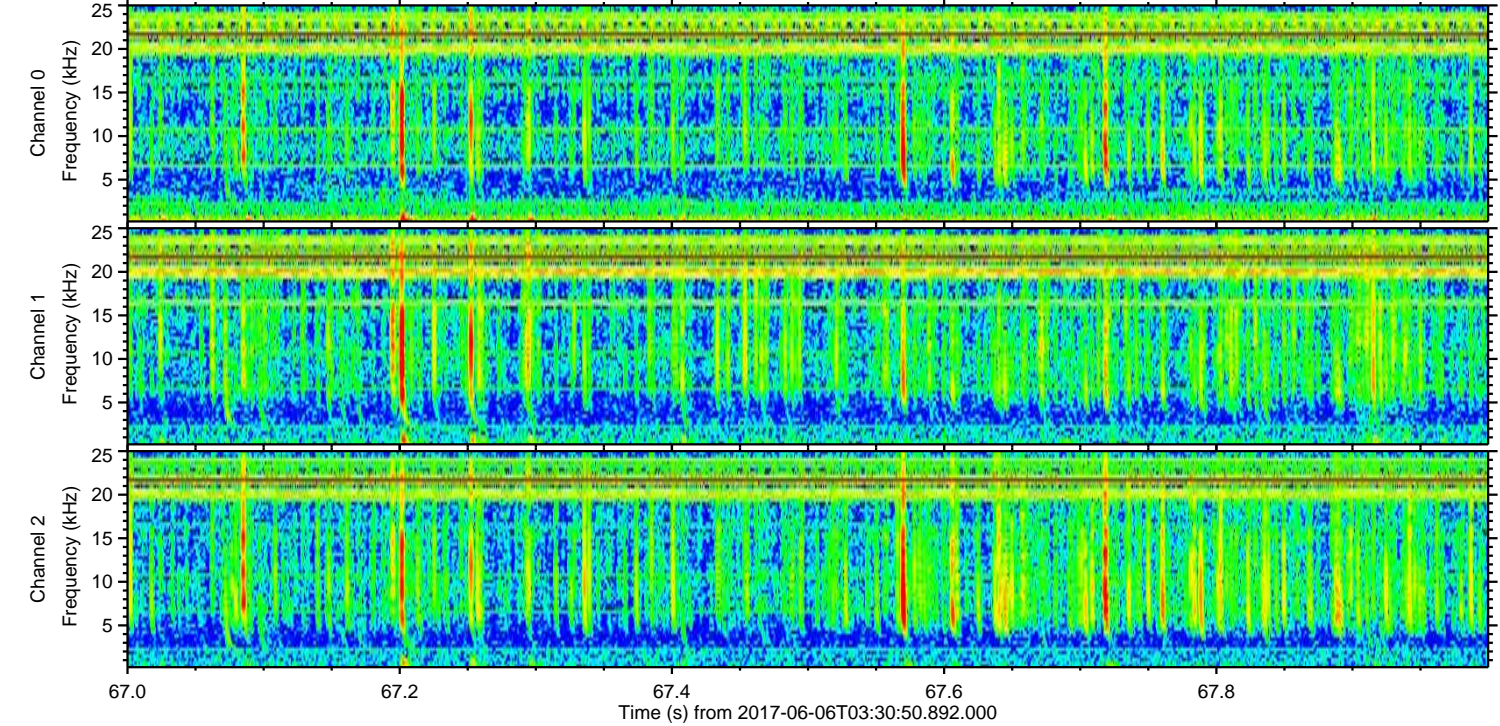
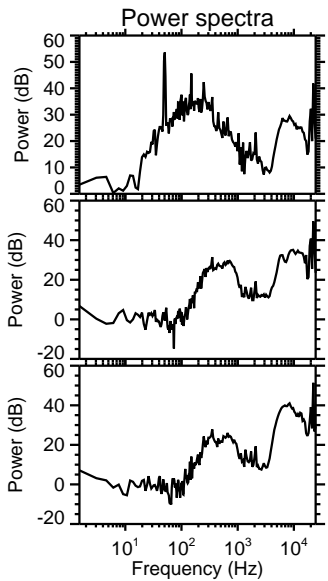
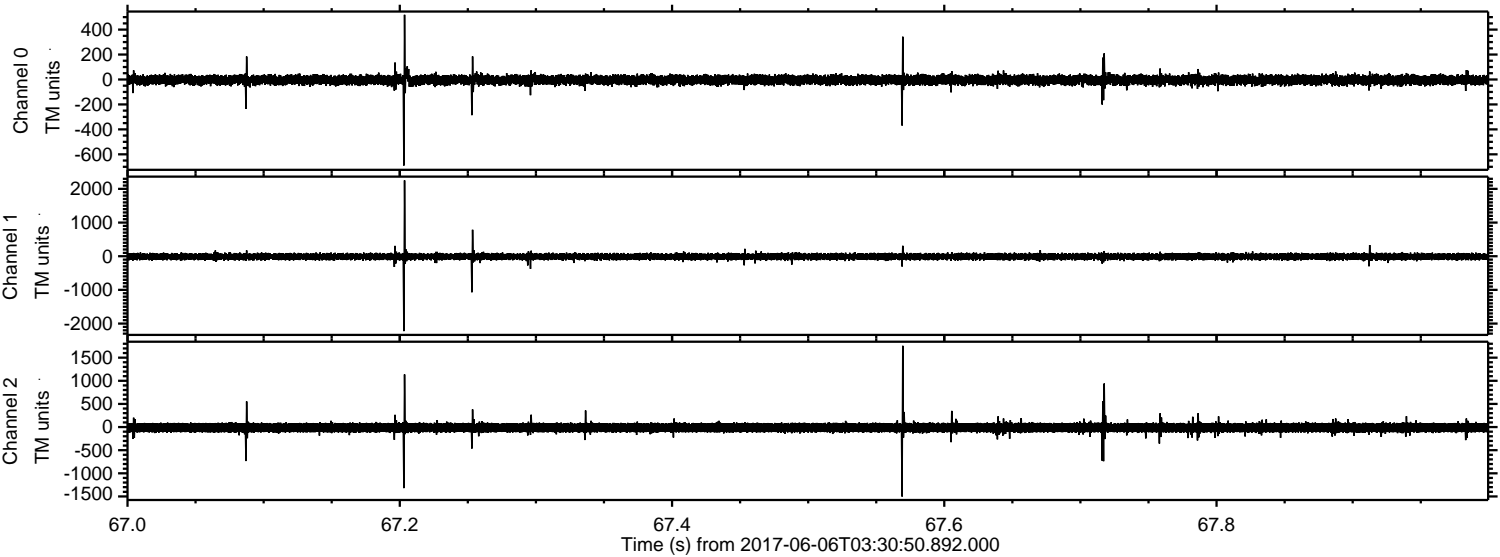



Processed Tue Jun 6 05:39:05 2017 by ELM ver.2012-10-06 from 001\_\_elm20170606\_033049\_\_dat00.bin

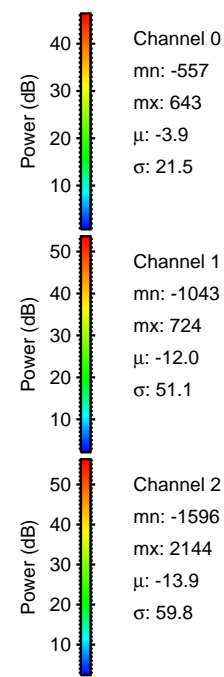
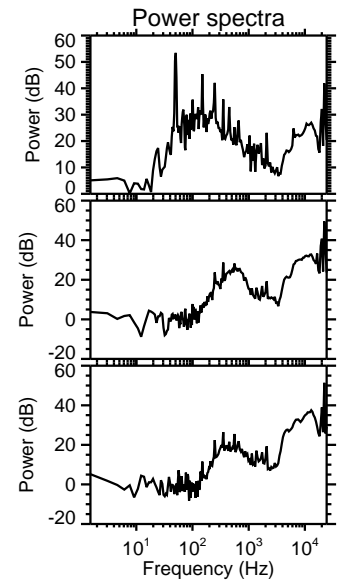
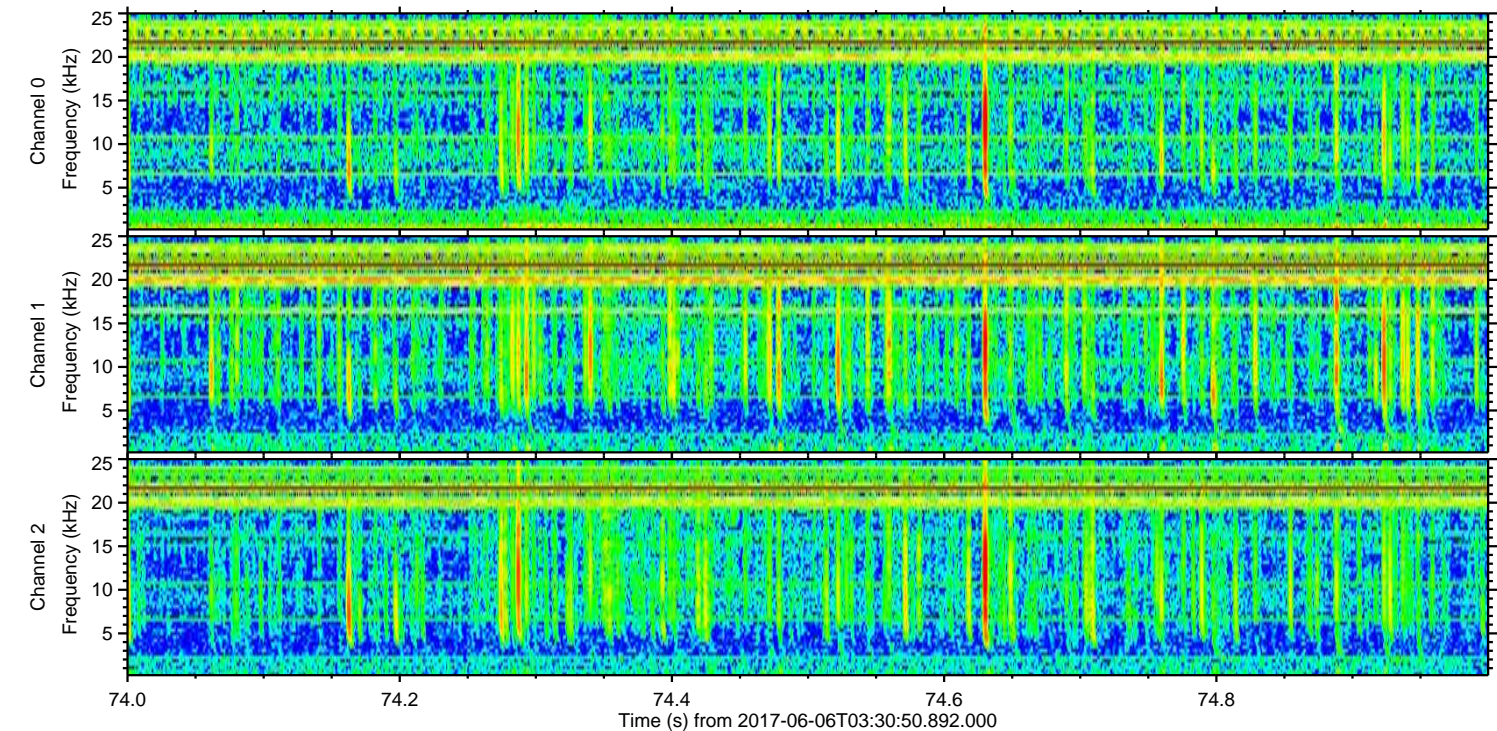
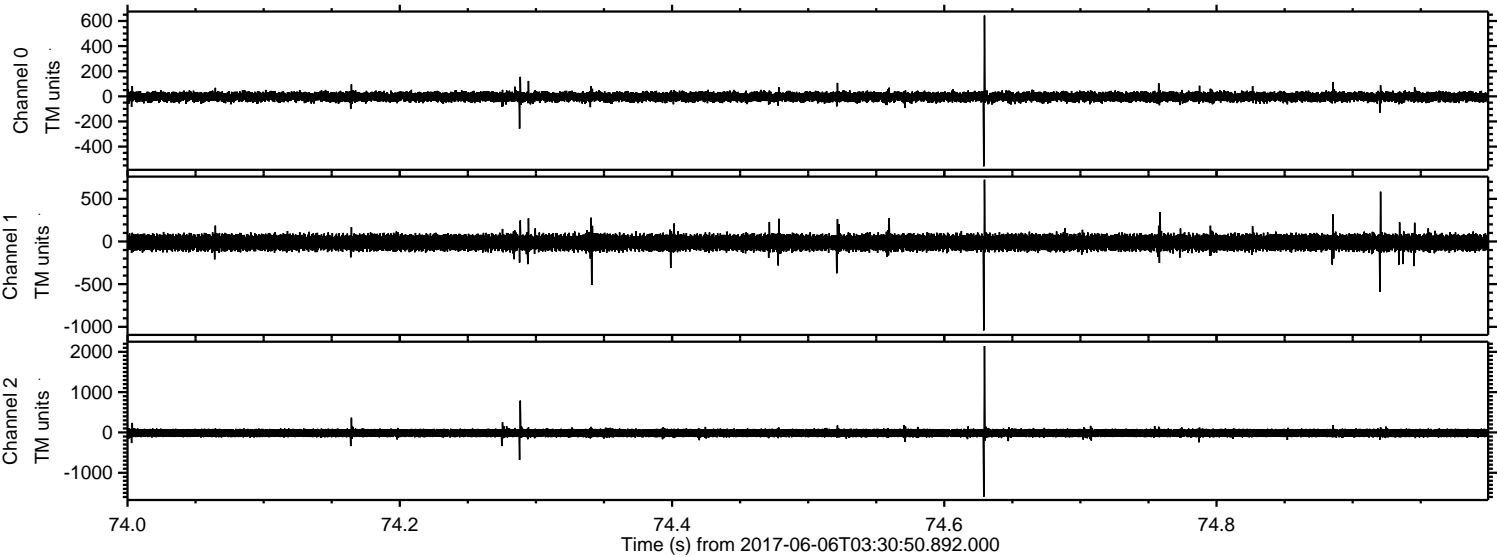



ELMAVAN 3D WAVEFORMS (Measured data sampled at 50 kHz) 51000 packets of 144 samples from 2017-06-06T03:30:50.892.000. Part 139/147

Processed Tue Jun 6 05:39:06 2017 by ELM ver.2012-10-06 from 001\_\_elm20170606\_033049\_\_dat00.bin

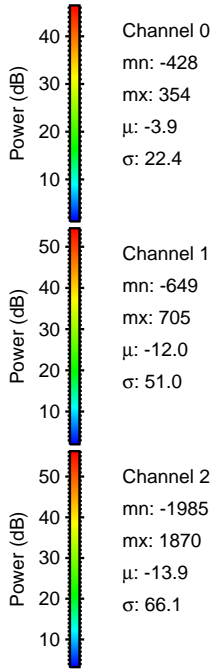
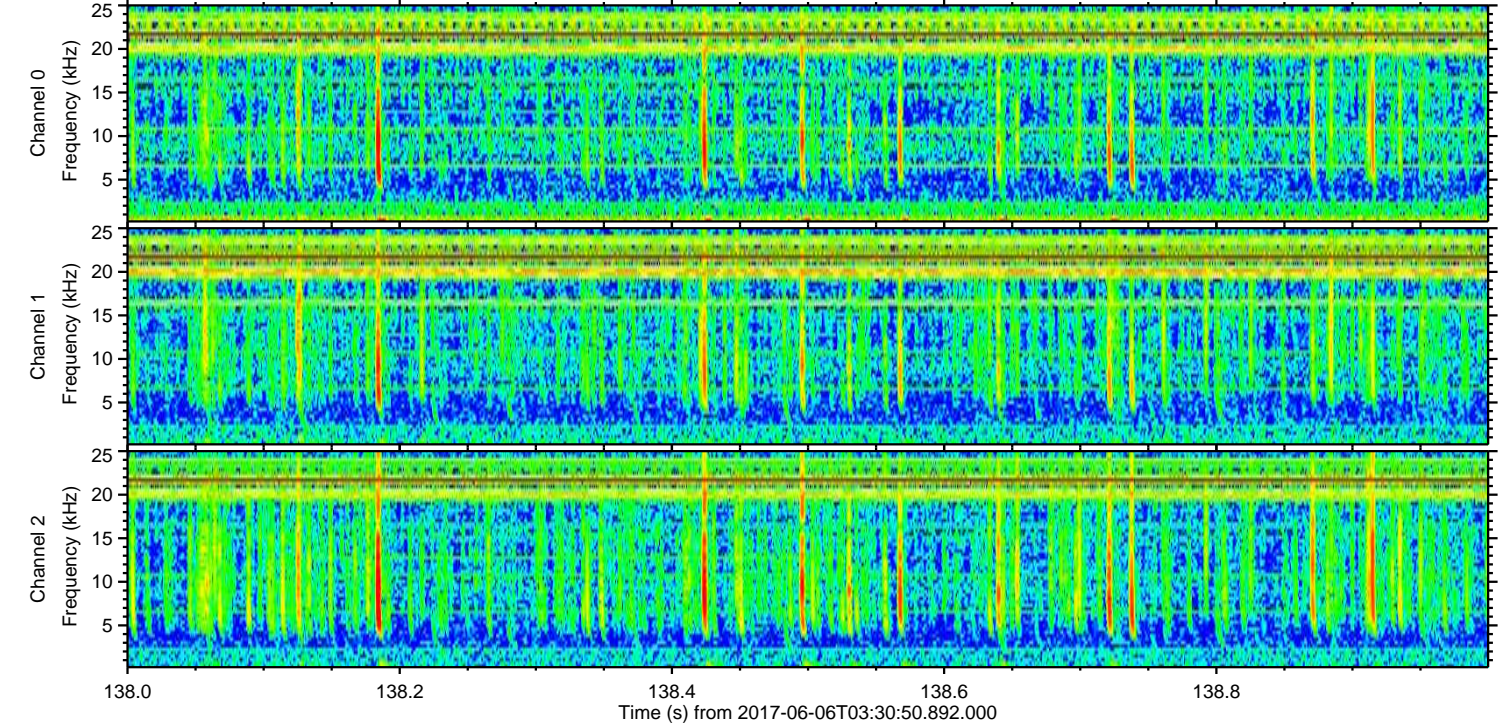
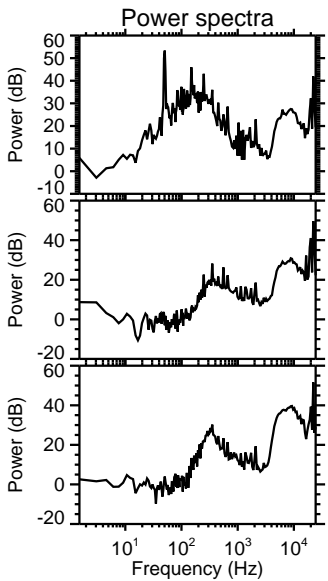
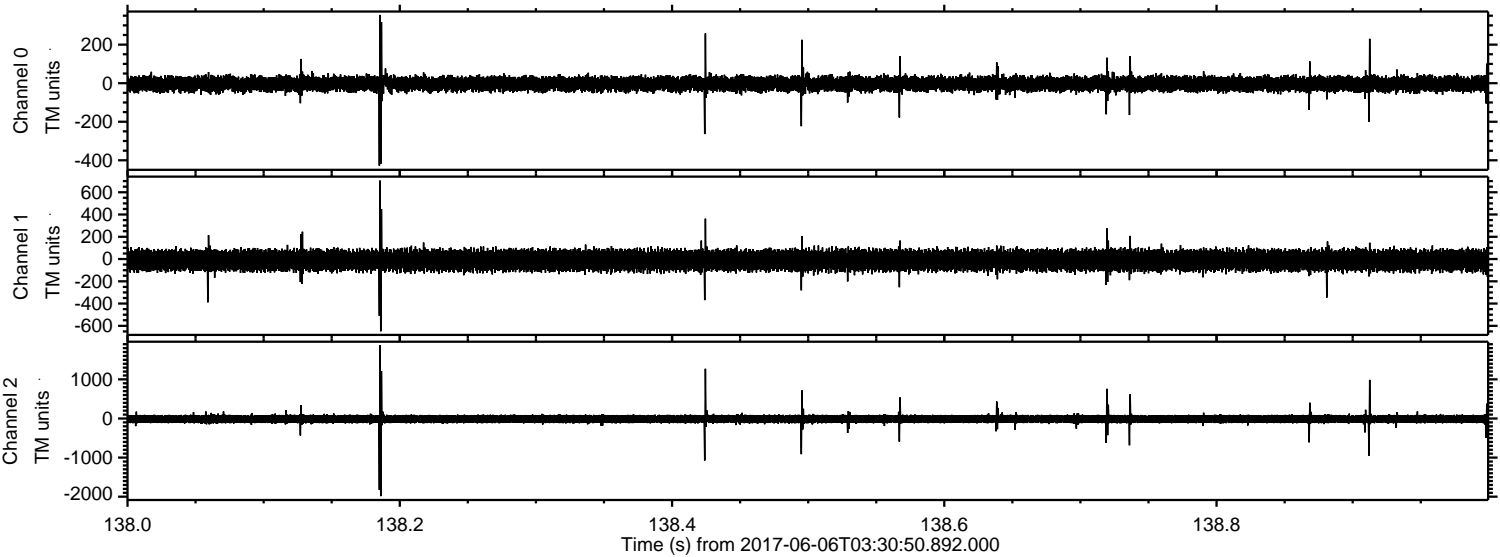



Processed Tue Jun 6 05:39:07 2017 by ELM ver.2012-10-06 from 001\_\_elm20170606\_033049\_\_dat00.bin

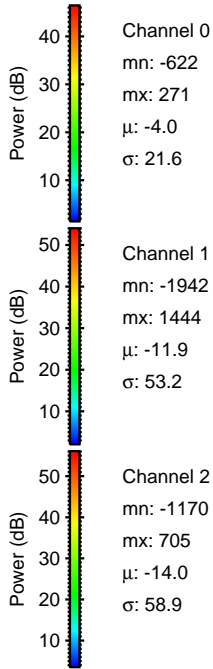
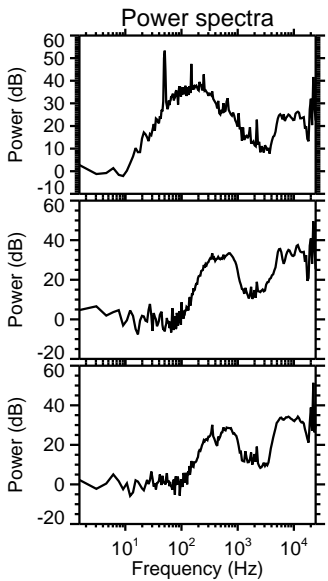
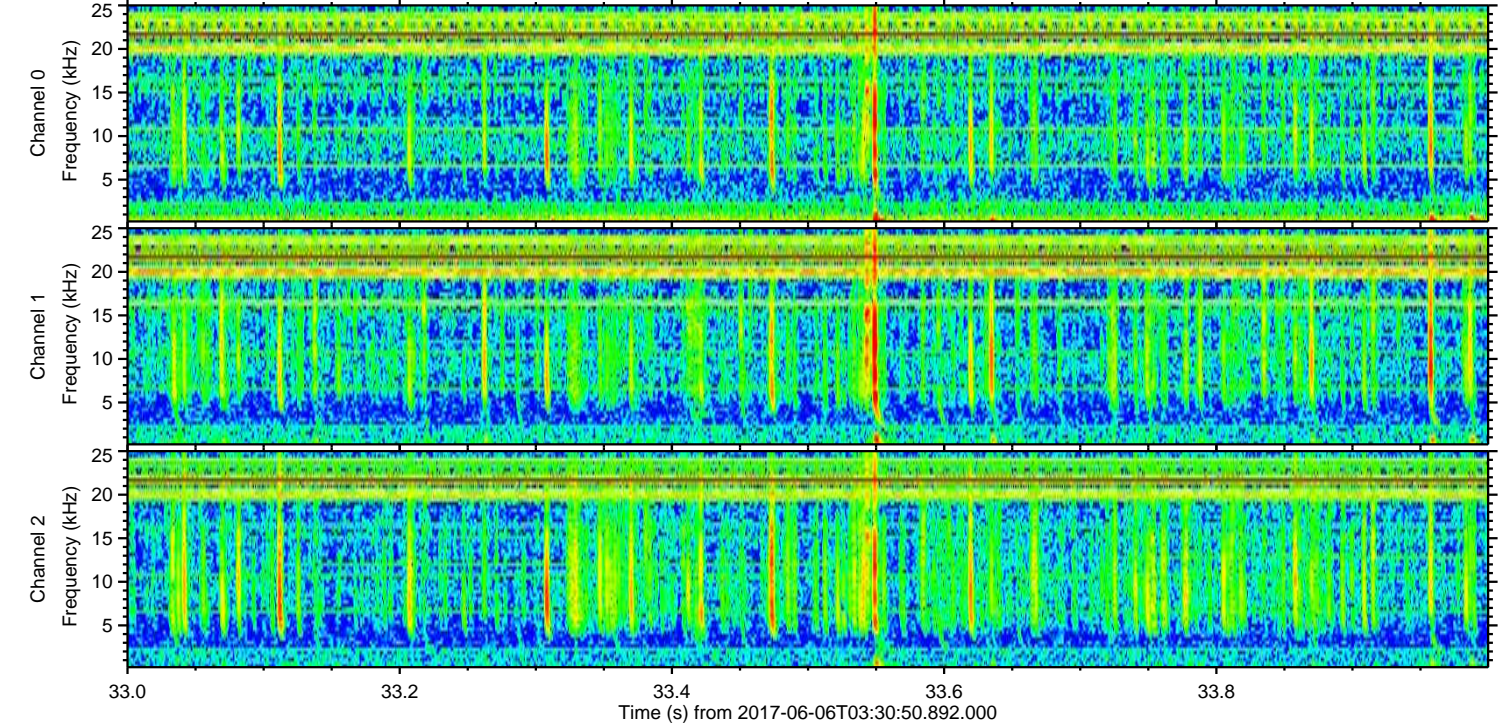
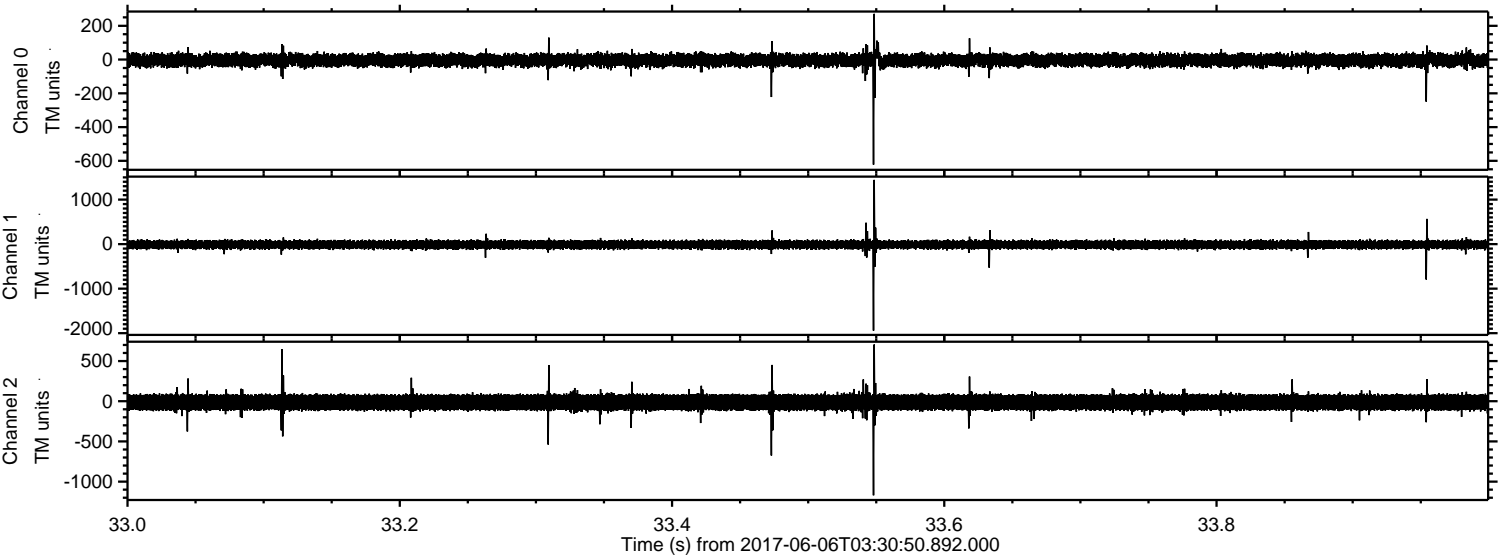

Channel 0  
mn: -622  
mx: 271  
 $\mu$ : -4.0  
 $\sigma$ : 21.6

Channel 1  
mn: -1942  
mx: 1444  
 $\mu$ : -11.9  
 $\sigma$ : 53.2

Channel 2  
mn: -1170  
mx: 705  
 $\mu$ : -14.0  
 $\sigma$ : 58.9



Processed Tue Jun 6 05:39:07 2017 by ELM ver.2012-10-06 from 001\_\_elm20170606\_033049\_\_dat00.bin

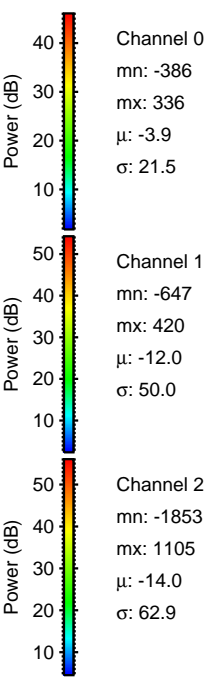
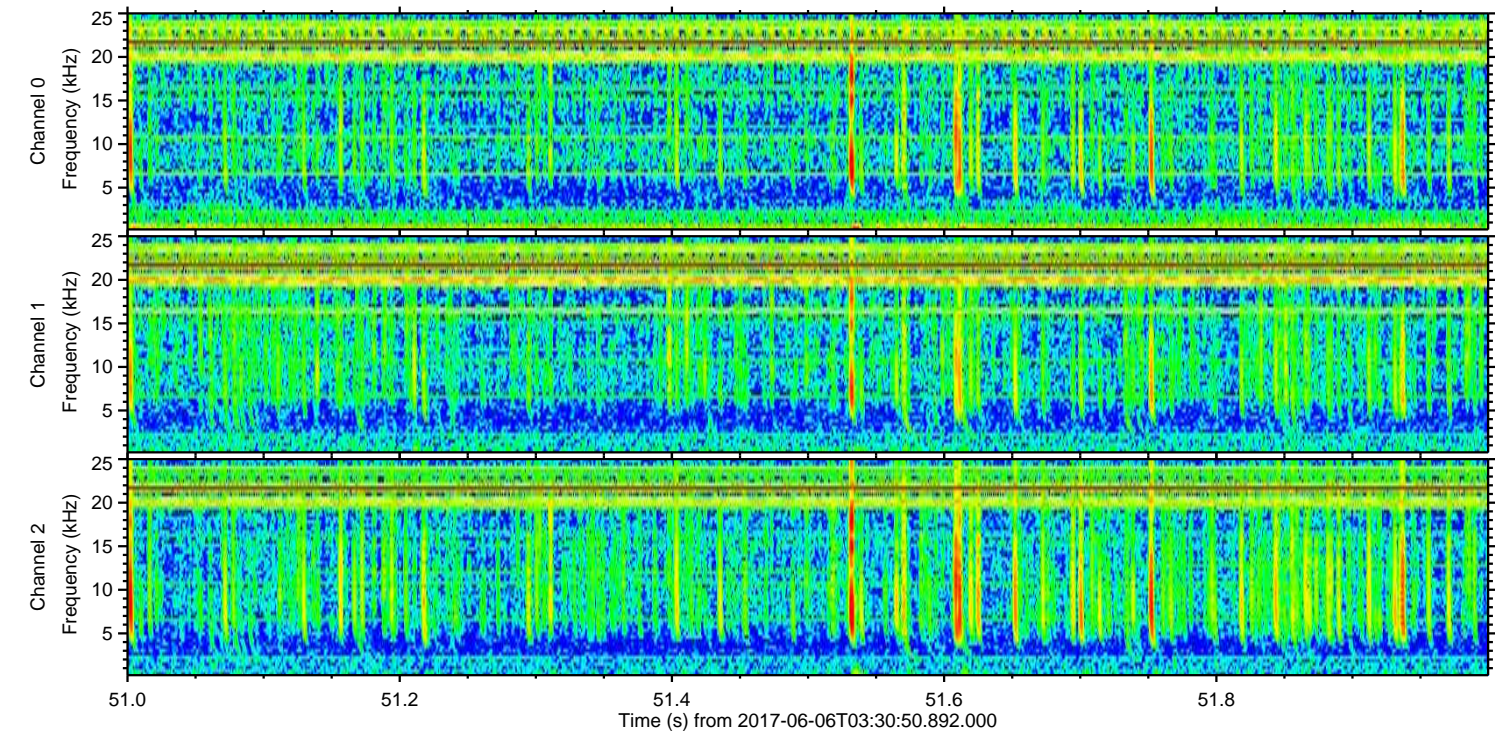
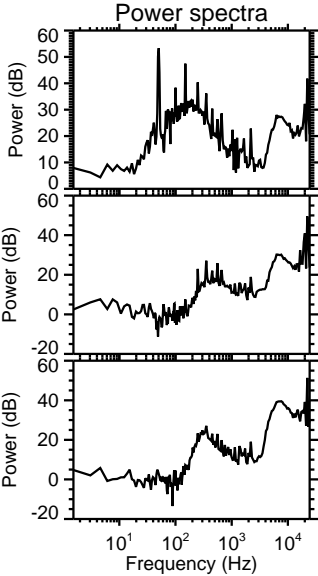
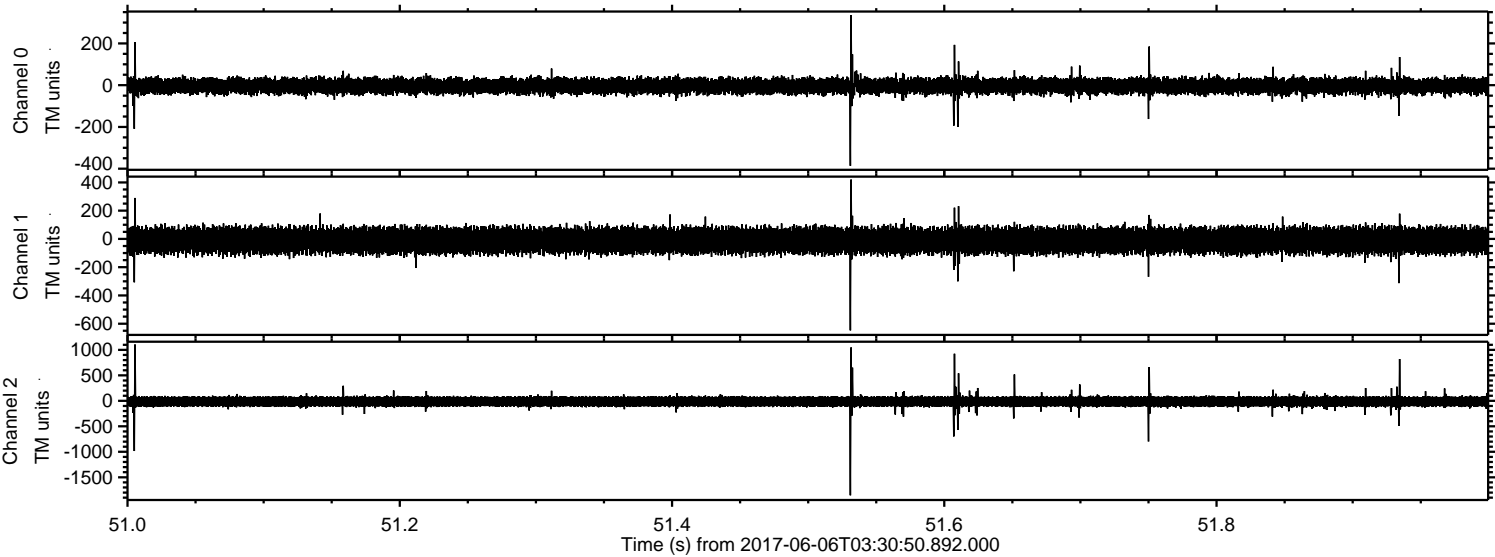



Processed Tue Jun 6 05:39:08 2017 by ELM ver.2012-10-06 from 001\_\_elm20170606\_033049\_\_dat00.bin

