

ELMAVAN 3D WAVEFORMS (Measured data sampled at 50 kHz) 51000 packets of 144 samples from 2017-06-06T02:20:48.010.999.

Processed Tue Jun 6 04:29:06 2017 by ELM ver.2012-10-06 from 001__elm20170606_022047__dat00.bin

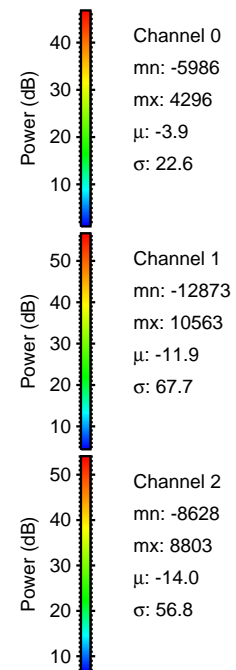
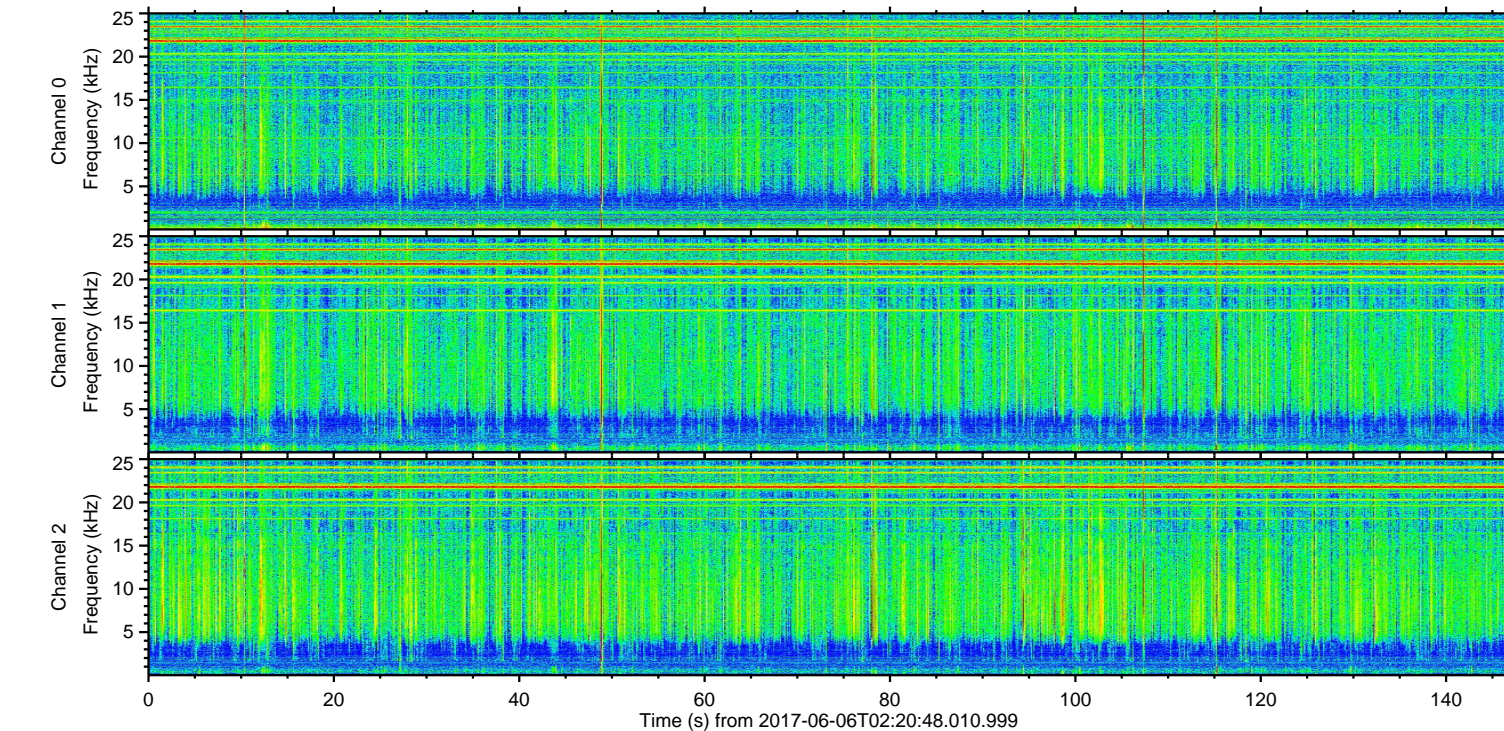
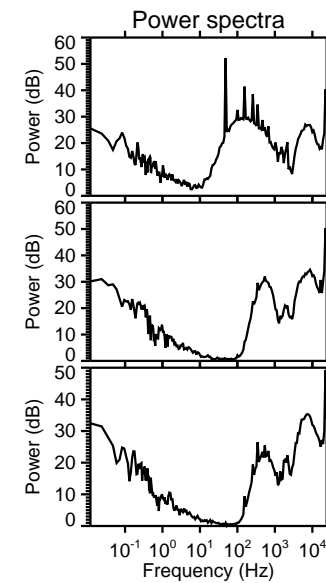
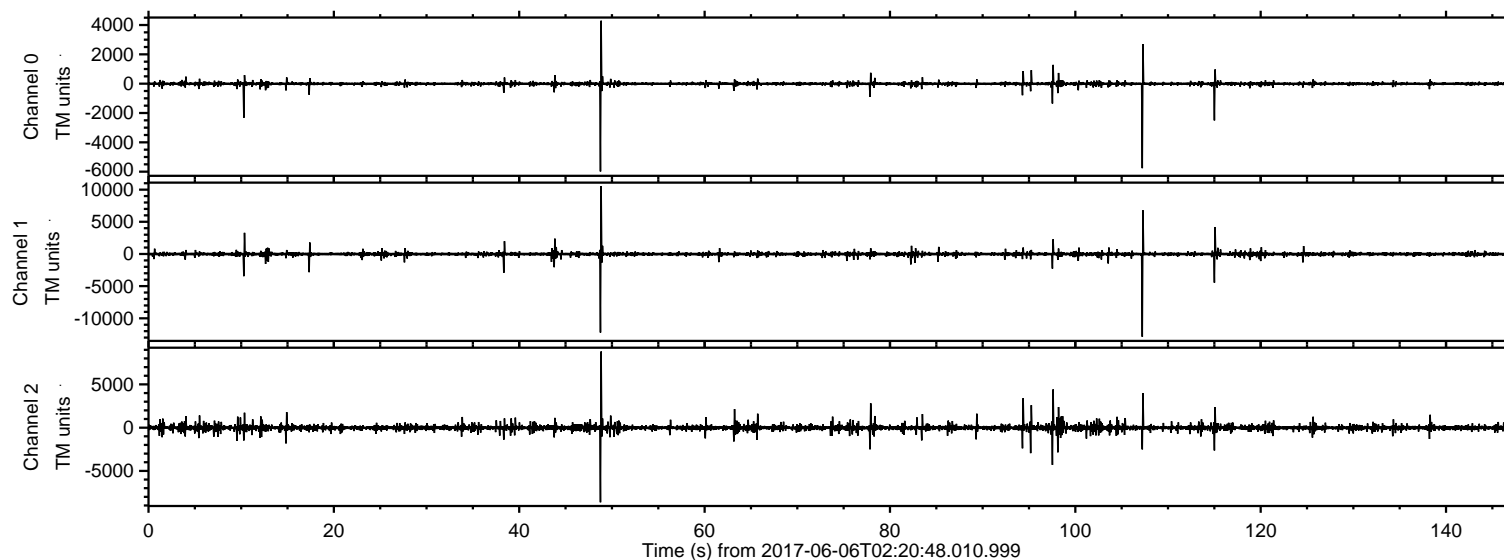

ELMAVAN 3D WAVEFORMS (Measured data sampled at 50 kHz) 51000 packets of 144 samples from 2017-06-06T02:20:48.010.999. Part 108/147

Processed Tue Jun 6 04:29:12 2017 by ELM ver.2012-10-06 from 001__elm20170606_022047__dat00.bin

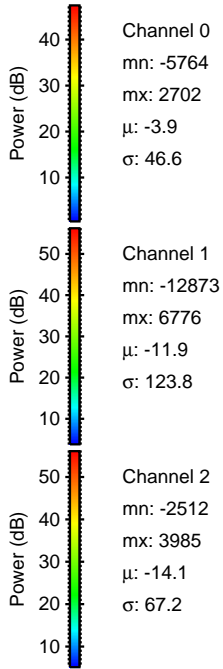
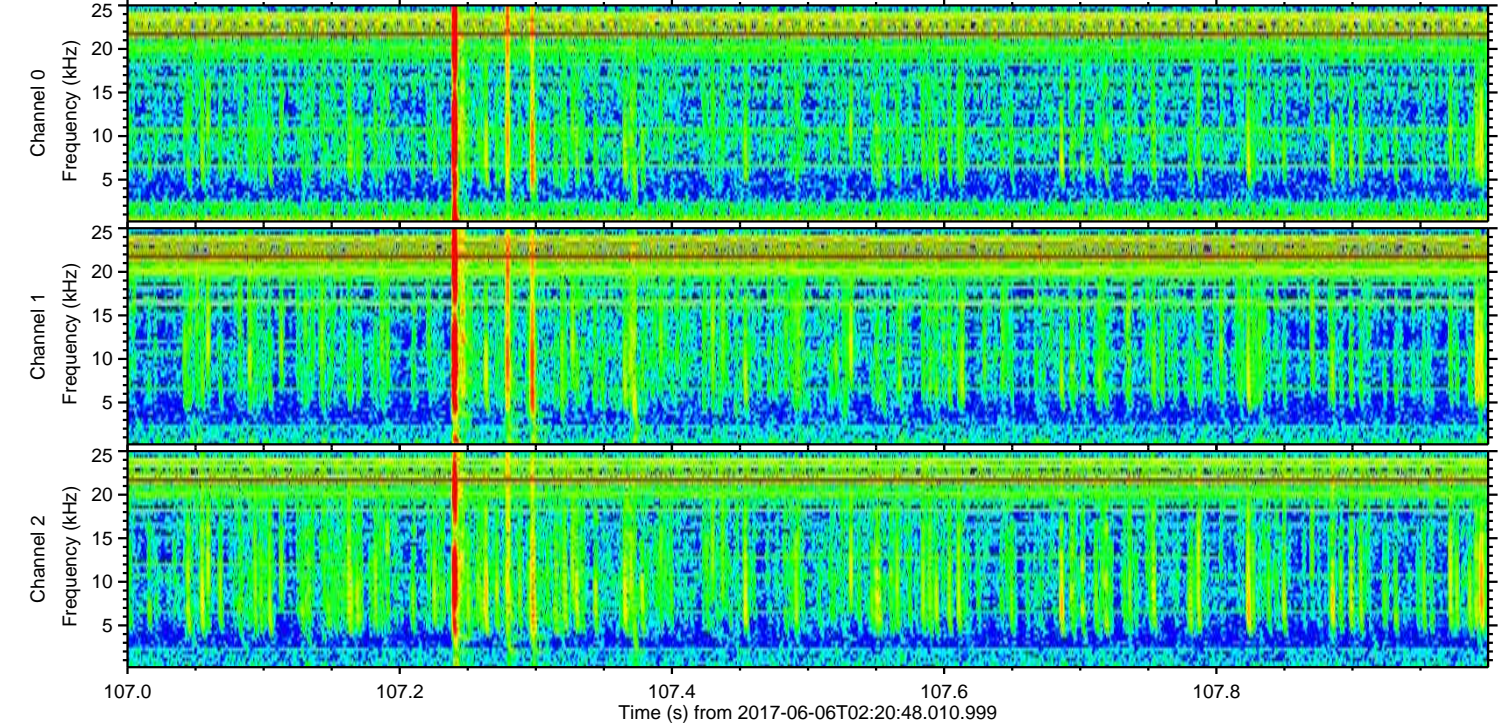
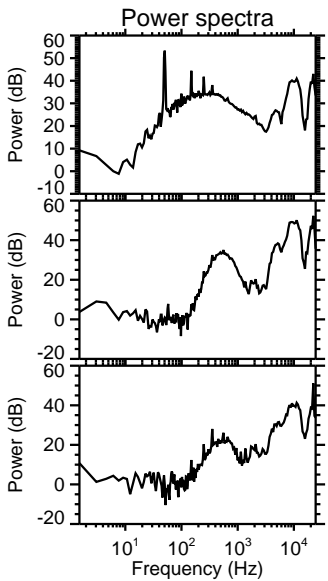
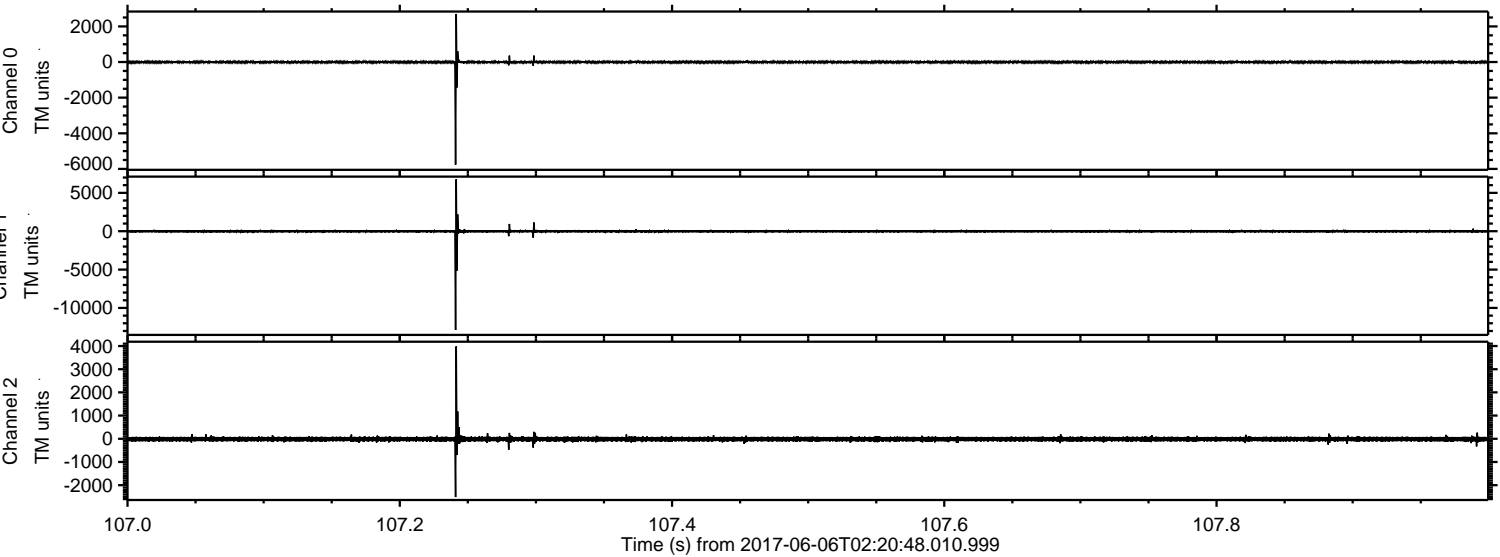

ELMAVAN 3D WAVEFORMS (Measured data sampled at 50 kHz) 51000 packets of 144 samples from 2017-06-06T02:20:48.010.999. Part 49/147

Processed Tue Jun 6 04:29:13 2017 by ELM ver.2012-10-06 from 001__elm20170606_022047__dat00.bin

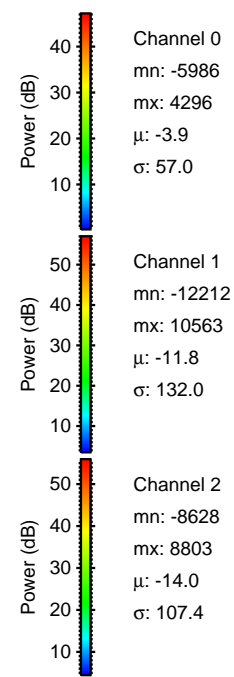
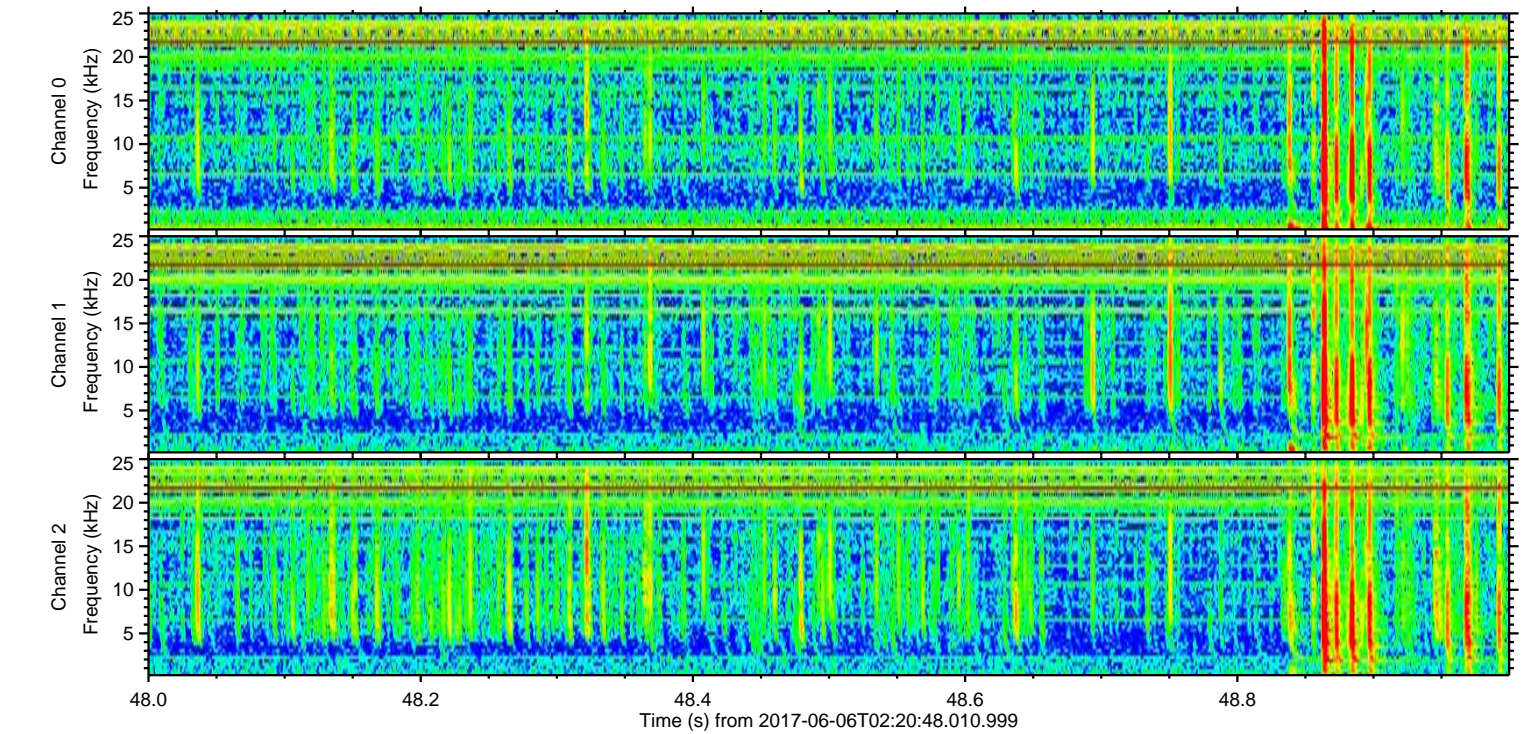
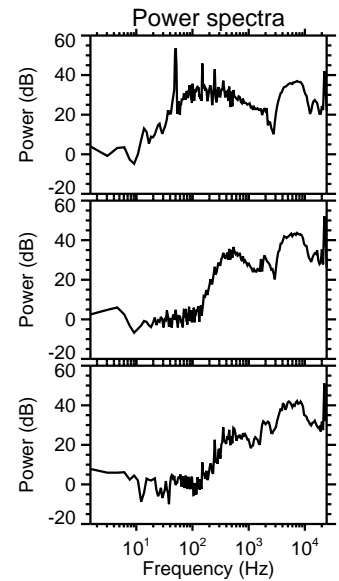
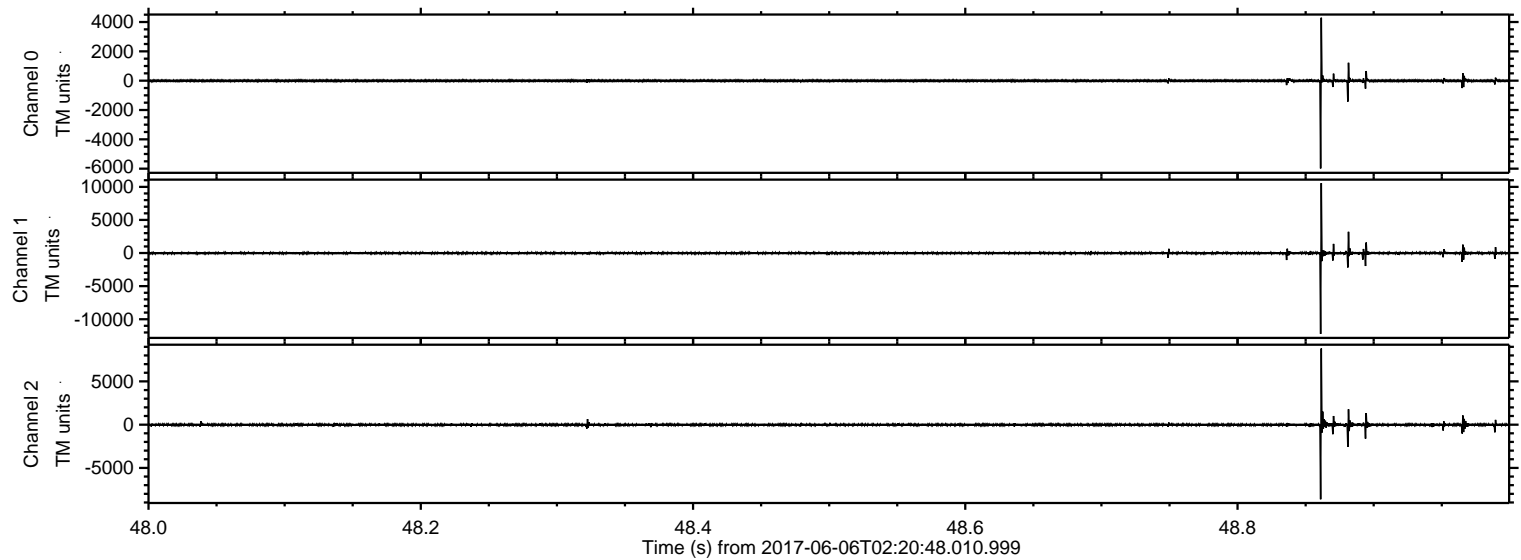

ELMAVAN 3D WAVEFORMS (Measured data sampled at 50 kHz) 51000 packets of 144 samples from 2017-06-06T02:20:48.010.999. Part 116/147

Processed Tue Jun 6 04:29:13 2017 by ELM ver.2012-10-06 from 001__elm20170606_022047__dat00.bin

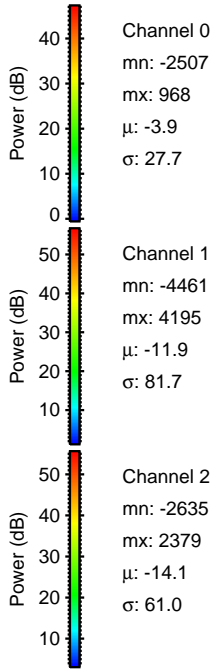
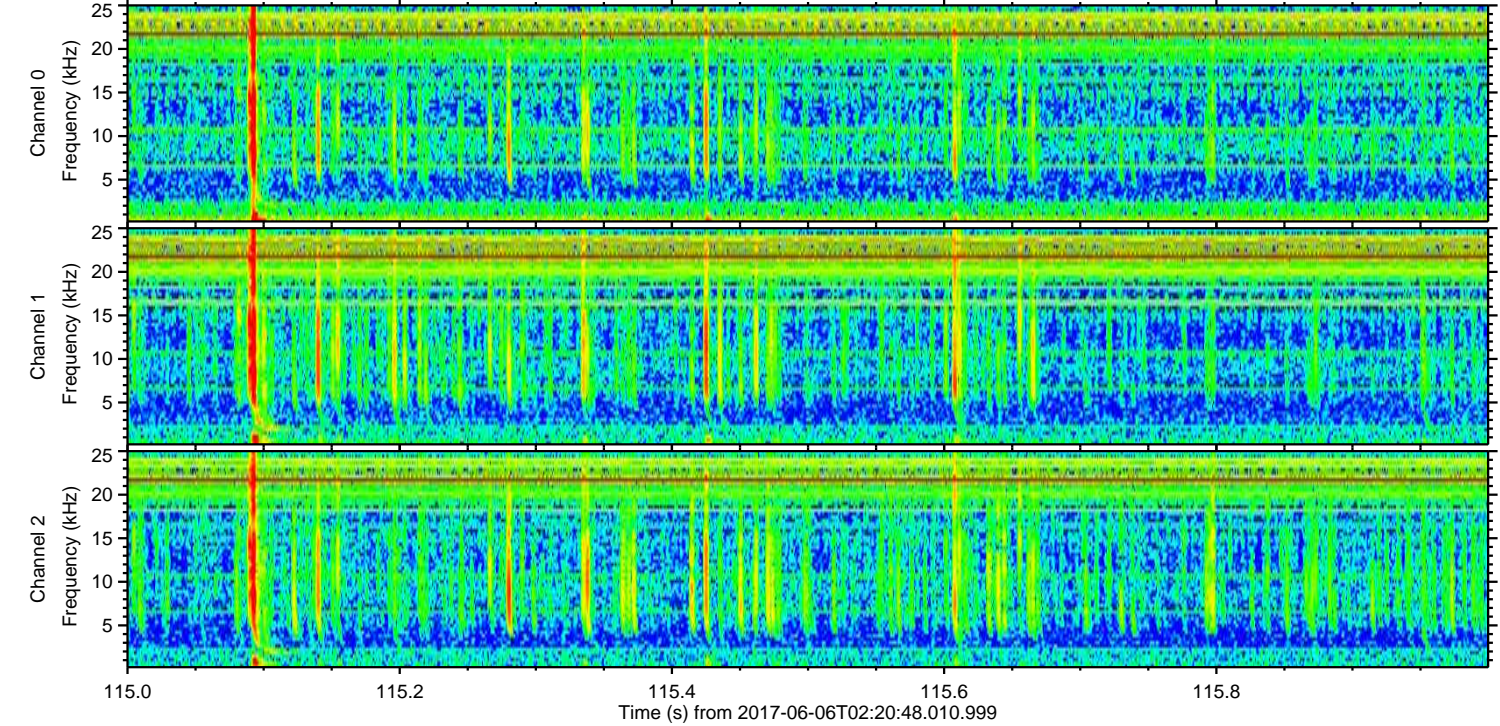
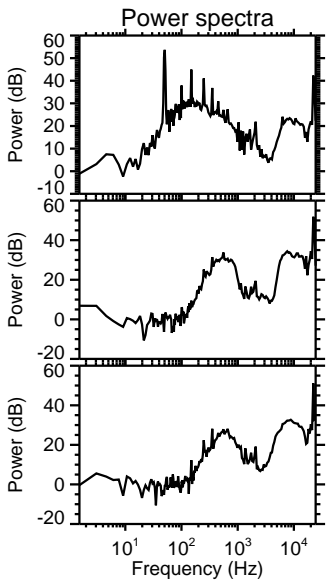
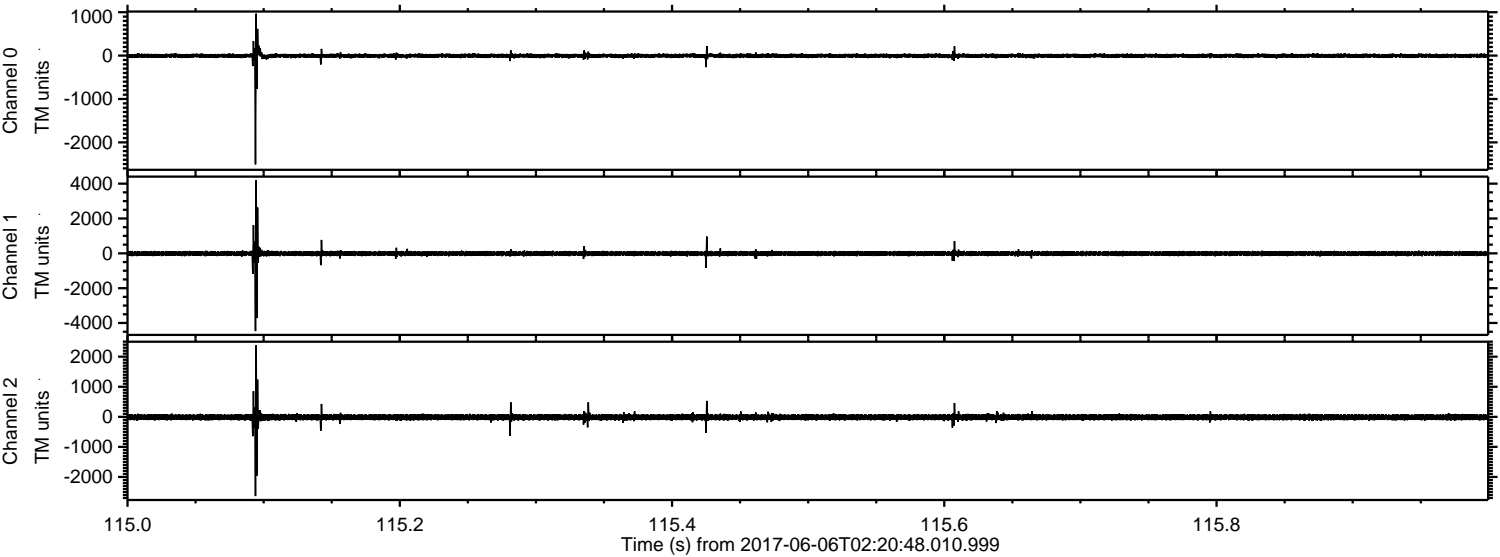

Channel 0
mn: -2507
mx: 968
 μ : -3.9
 σ : 27.7

Channel 1
mn: -4461
mx: 4195
 μ : -11.9
 σ : 81.7

Channel 2
mn: -2635
mx: 2379
 μ : -14.1
 σ : 61.0

Processed Tue Jun 6 04:29:14 2017 by ELM ver.2012-10-06 from 001__elm20170606_022047__dat00.bin

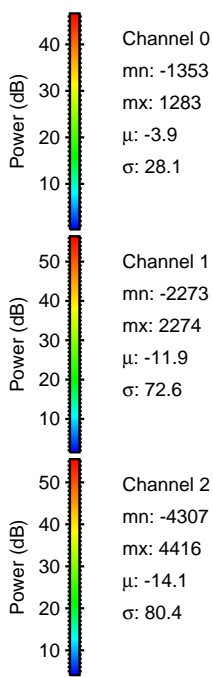
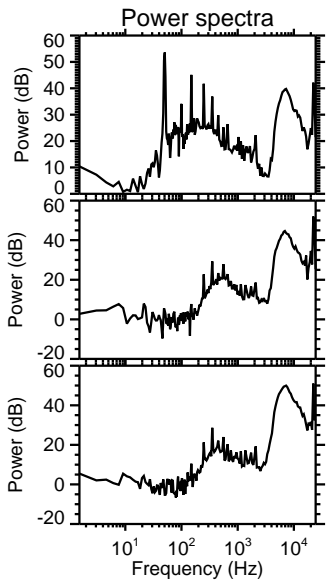
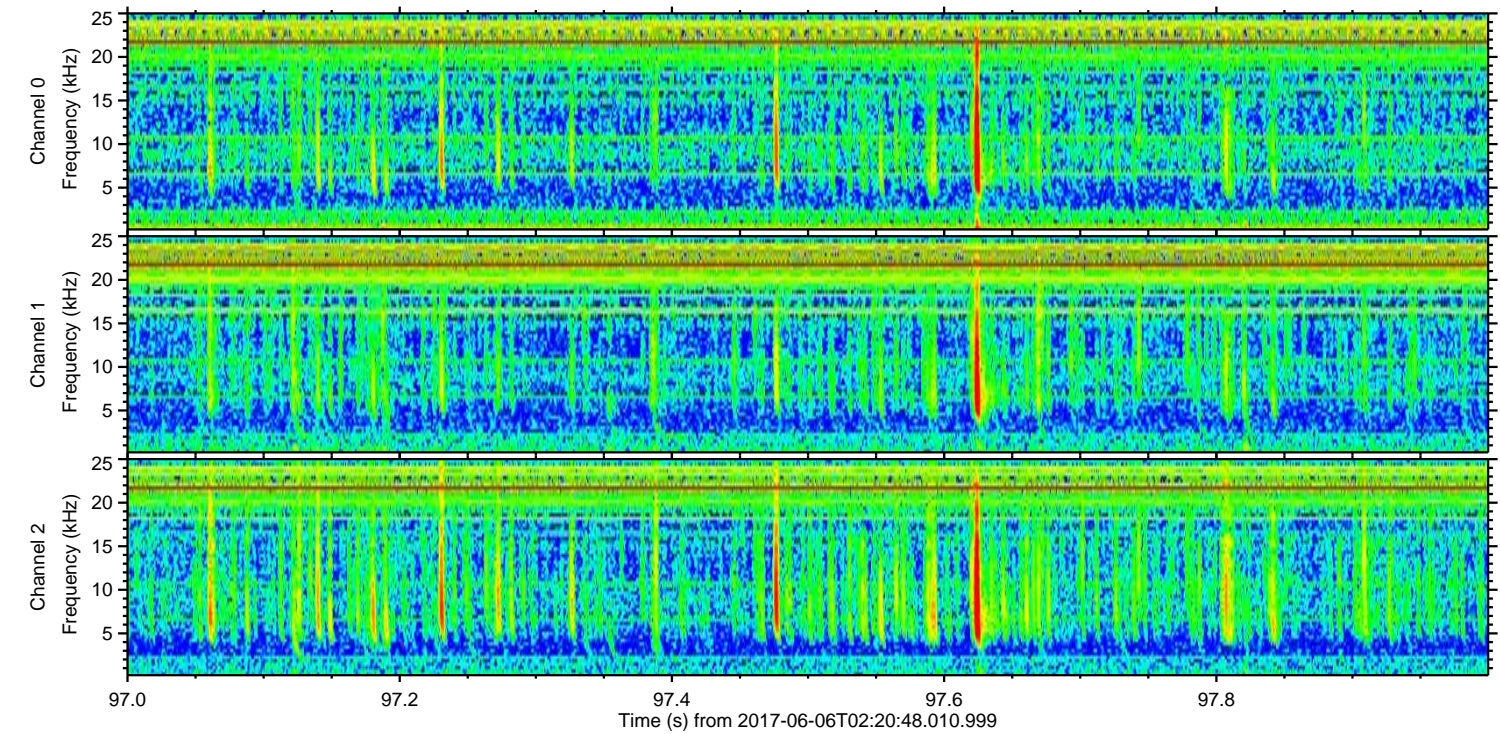
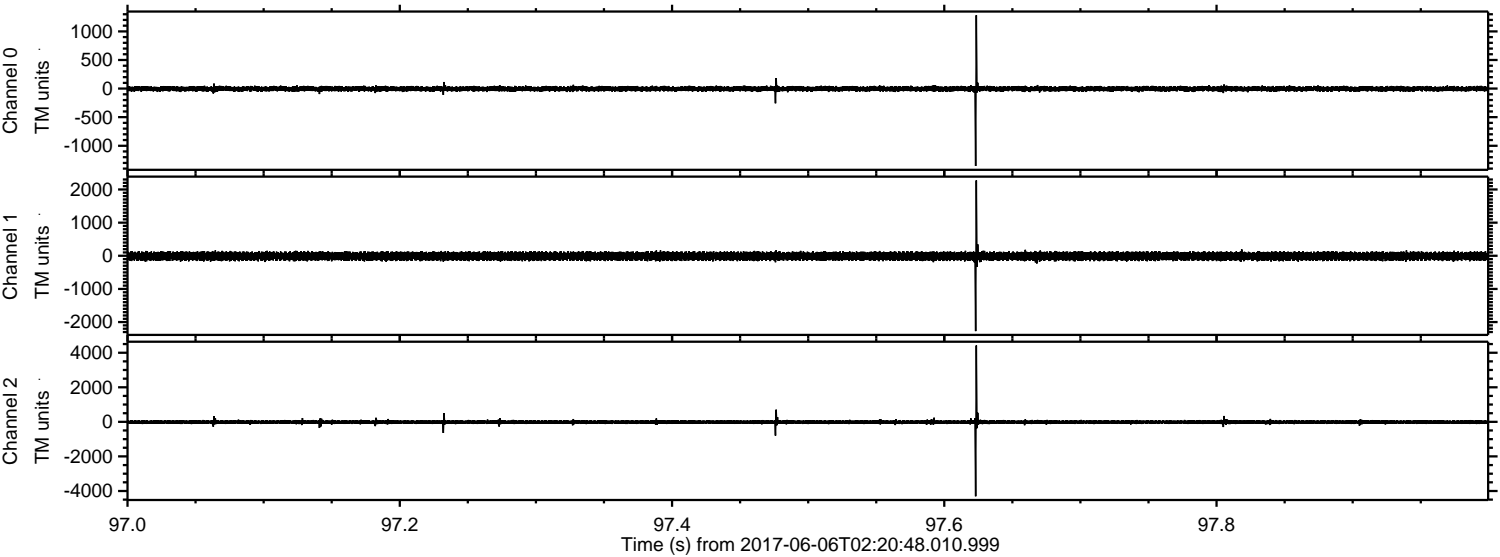

Channel 0
mn: -1353
mx: 1283
 μ : -3.9
 σ : 28.1

Channel 1
mn: -2273
mx: 2274
 μ : -11.9
 σ : 72.6

Channel 2
mn: -4307
mx: 4416
 μ : -14.1
 σ : 80.4

ELMAVAN 3D WAVEFORMS (Measured data sampled at 50 kHz) 51000 packets of 144 samples from 2017-06-06T02:20:48.010.999. Part 11/147

Processed Tue Jun 6 04:29:15 2017 by ELM ver.2012-10-06 from 001__elm20170606_022047__dat00.bin

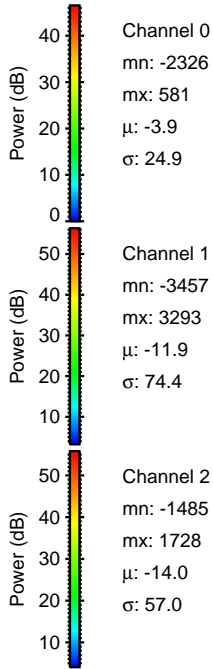
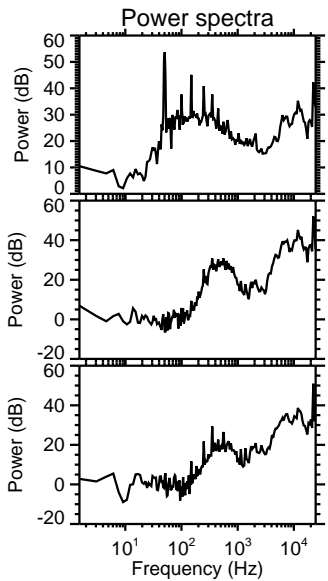
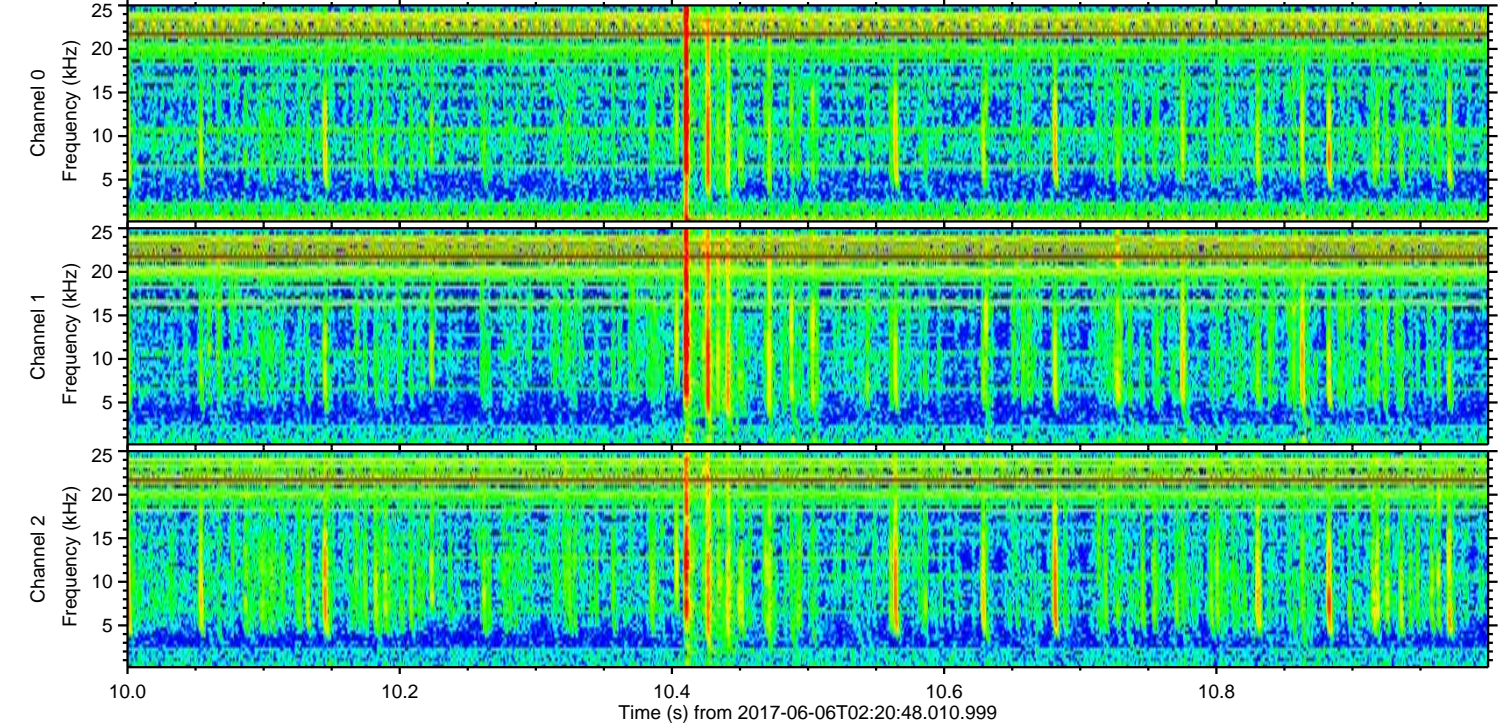
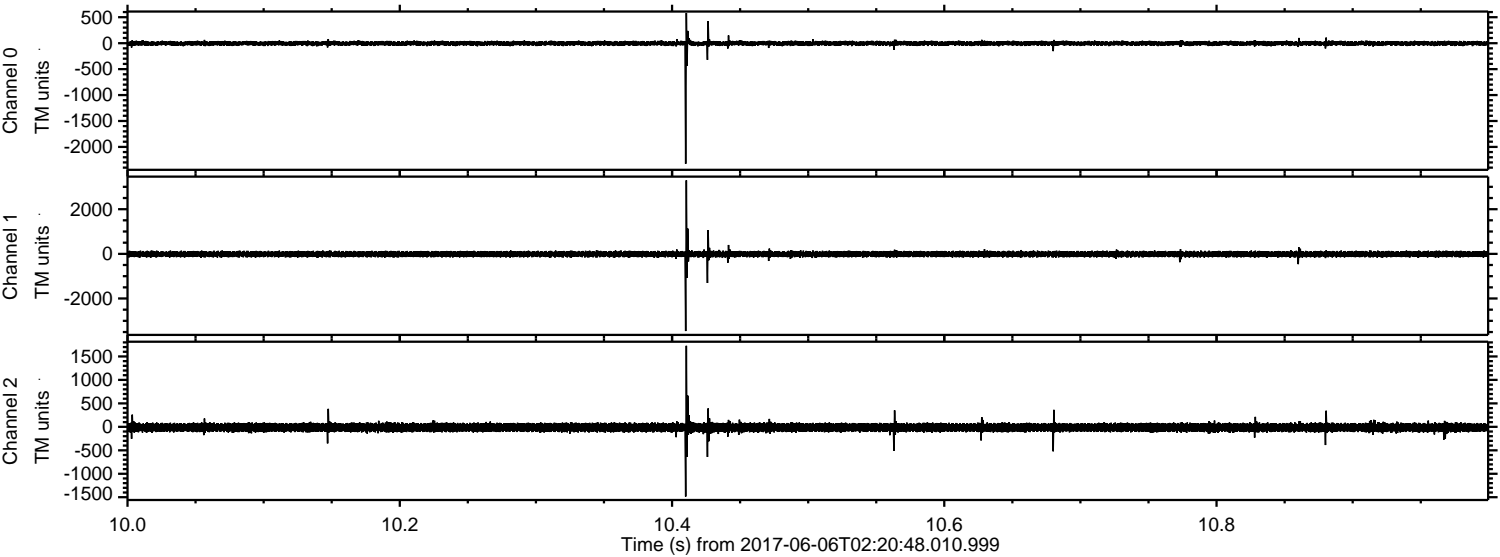

Channel 0
mn: -2326
mx: 581
 μ : -3.9
 σ : 24.9

Channel 1
mn: -3457
mx: 3293
 μ : -11.9
 σ : 74.4

Channel 2
mn: -1485
mx: 1728
 μ : -14.0
 σ : 57.0

Processed Tue Jun 6 04:29:15 2017 by ELM ver.2012-10-06 from 001__elm20170606_022047__dat00.bin

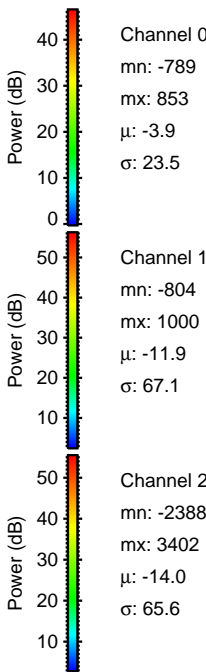
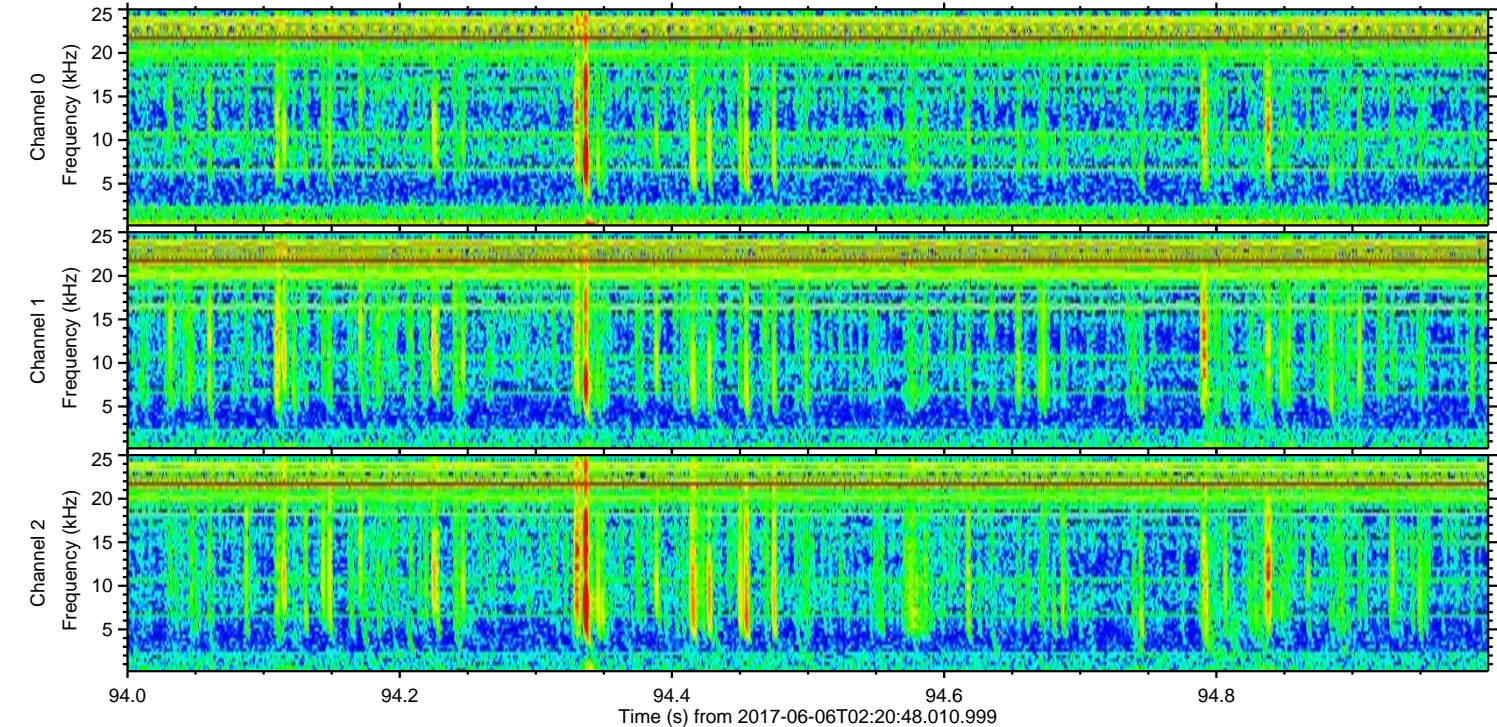
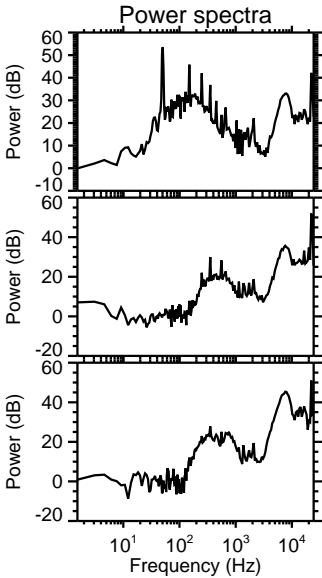
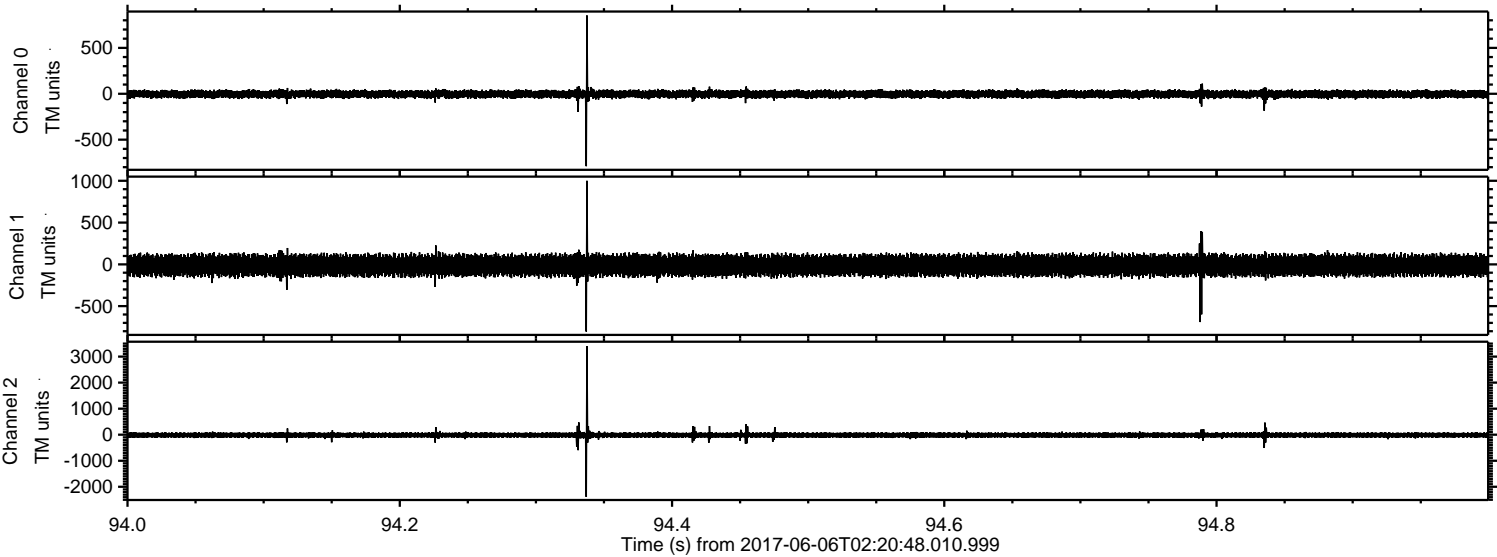

Processed Tue Jun 6 04:29:16 2017 by ELM ver.2012-10-06 from 001__elm20170606_022047__dat00.bin

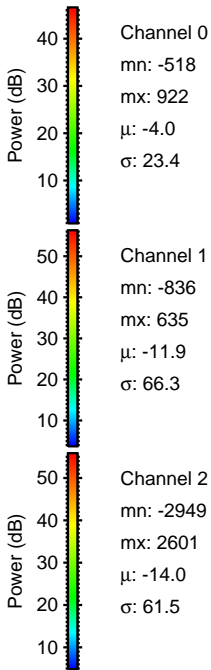
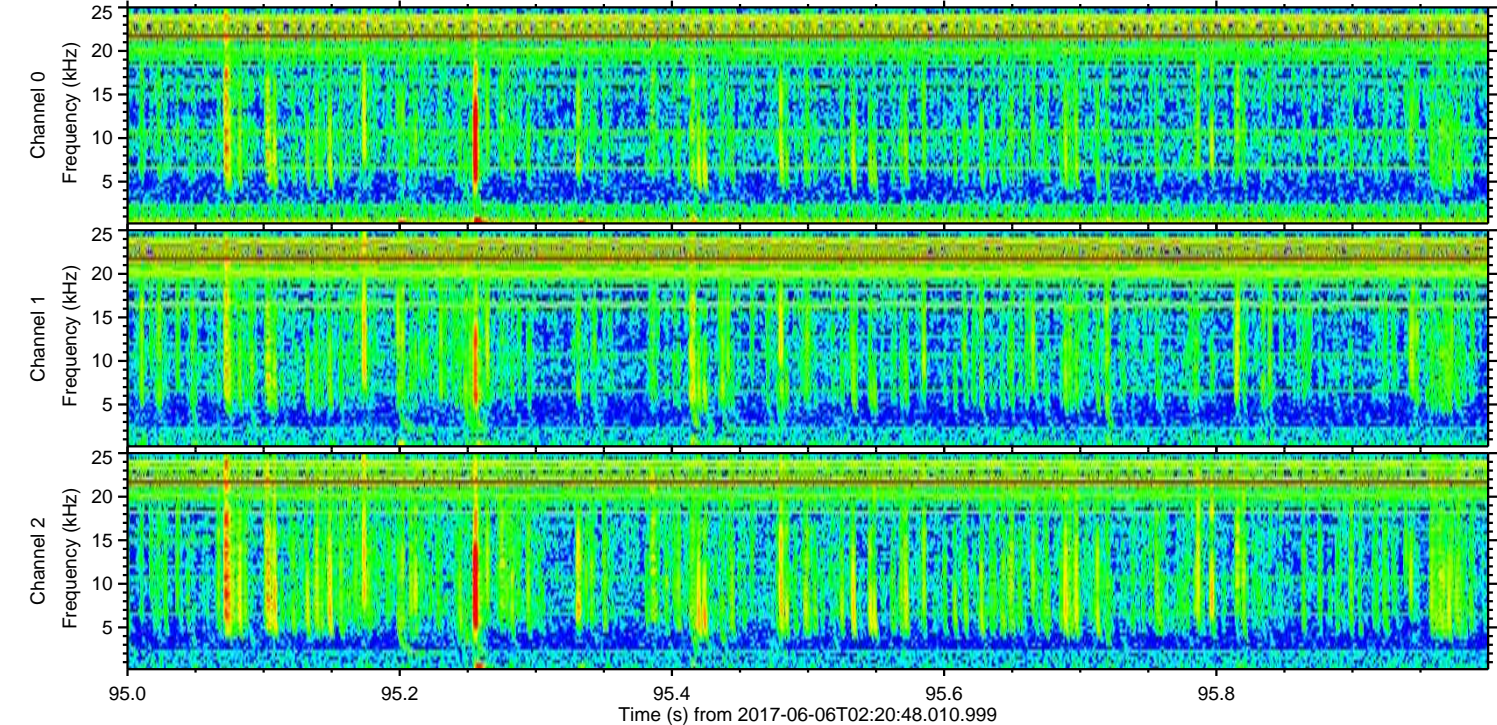
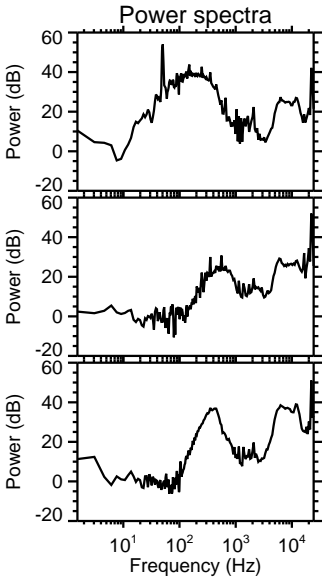
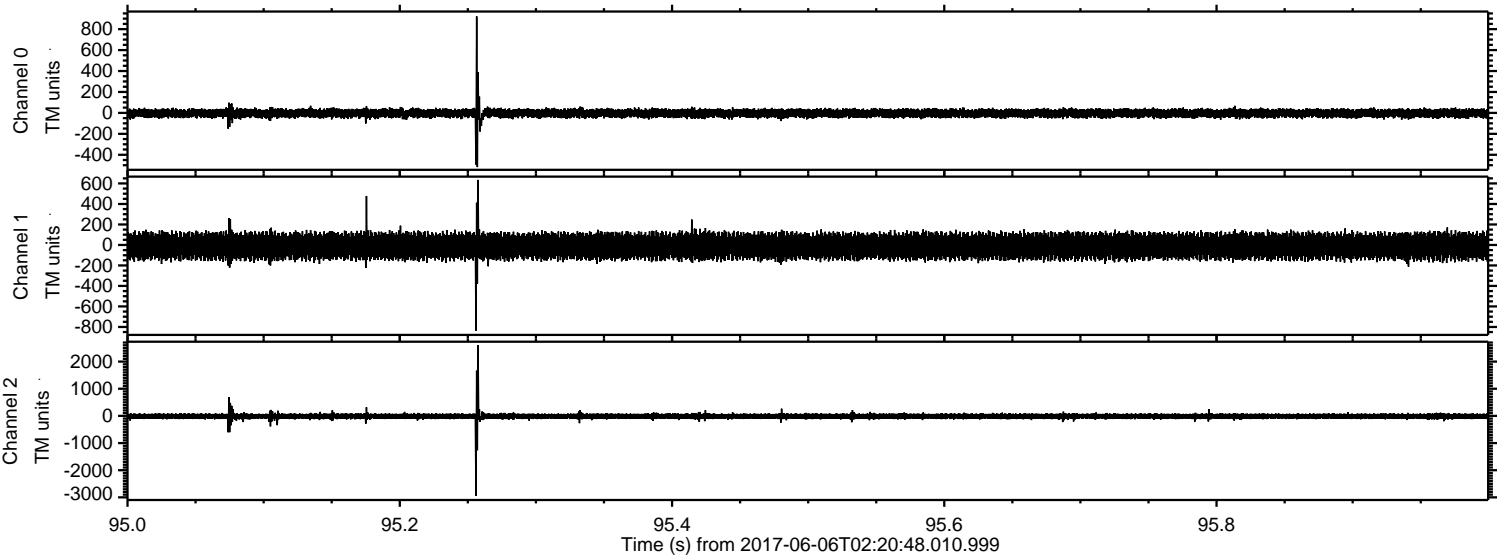

Processed Tue Jun 6 04:29:17 2017 by ELM ver.2012-10-06 from 001__elm20170606_022047__dat00.bin

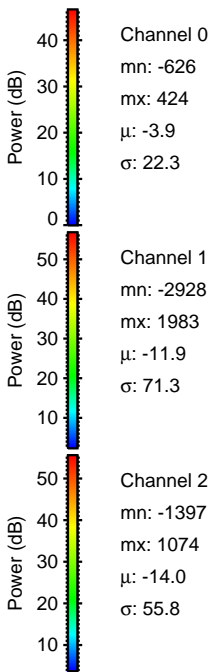
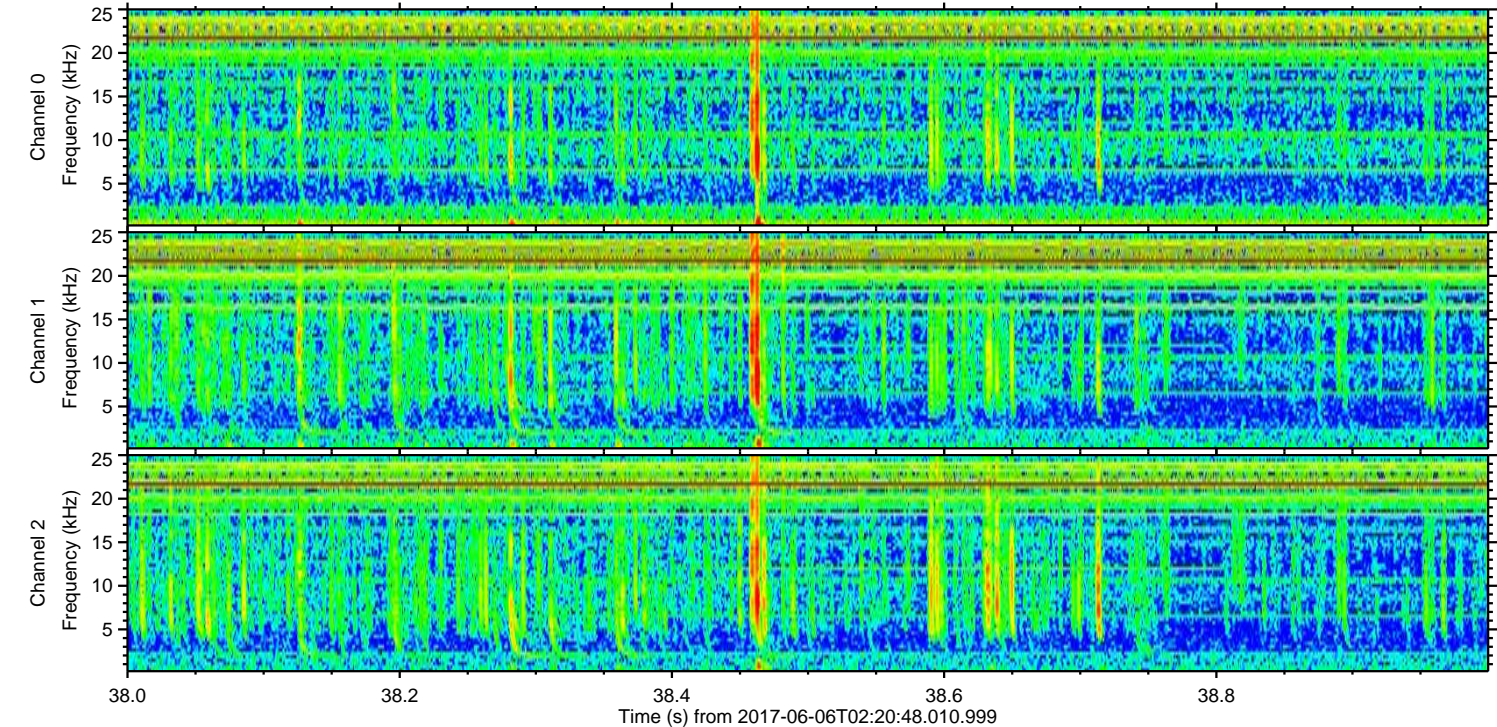
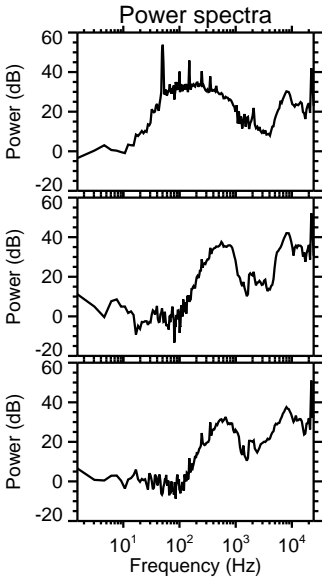
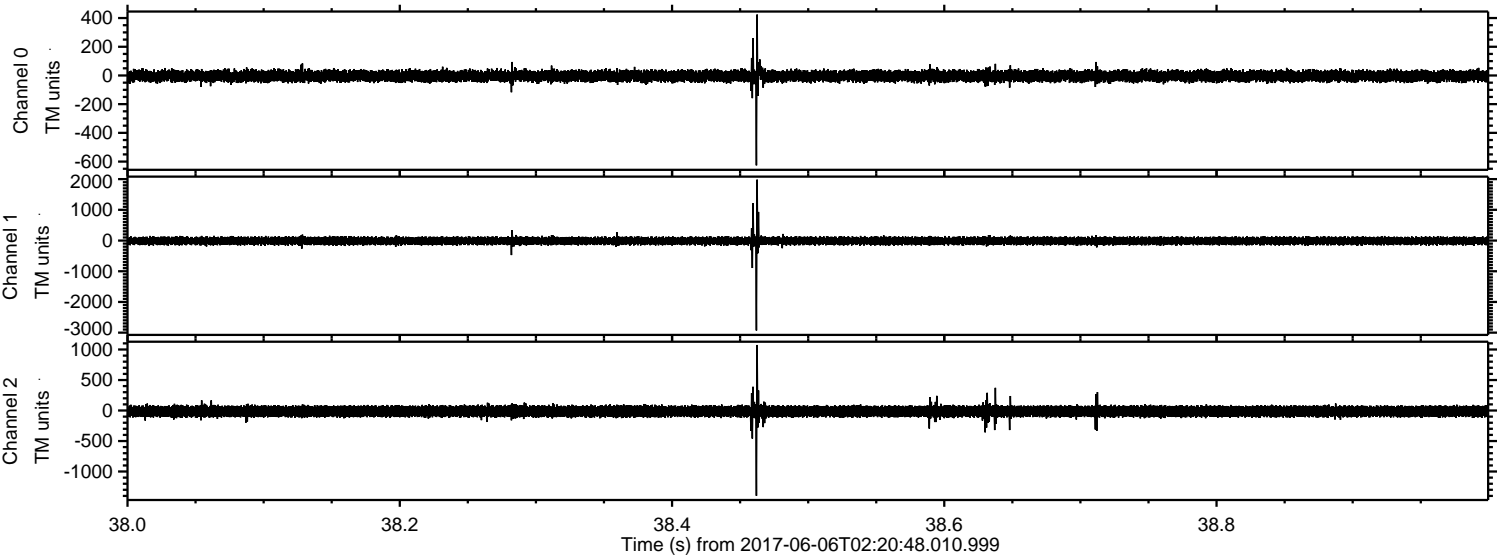

Processed Tue Jun 6 04:29:17 2017 by ELM ver.2012-10-06 from 001__elm20170606_022047__dat00.bin

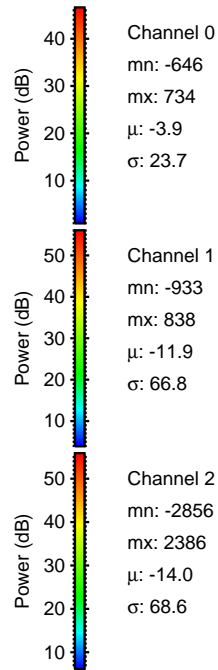
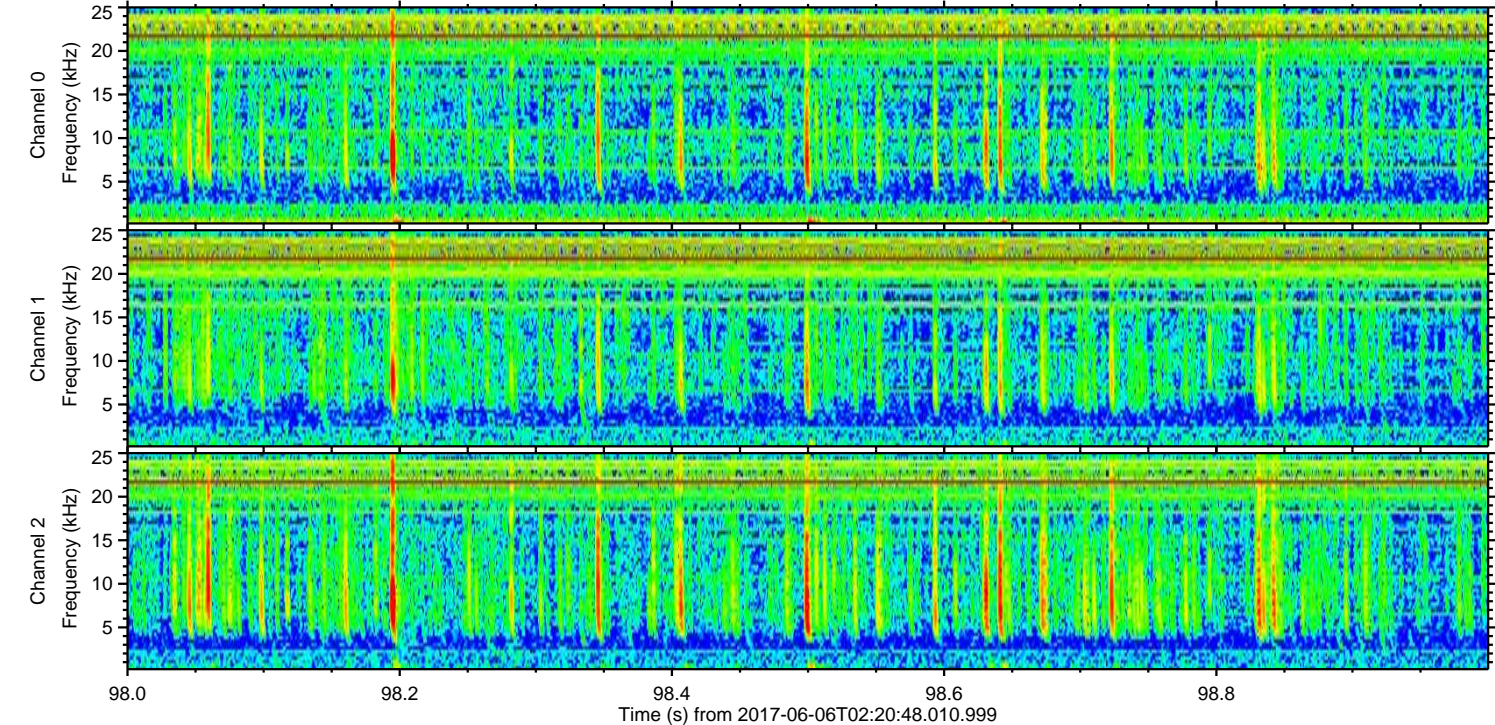
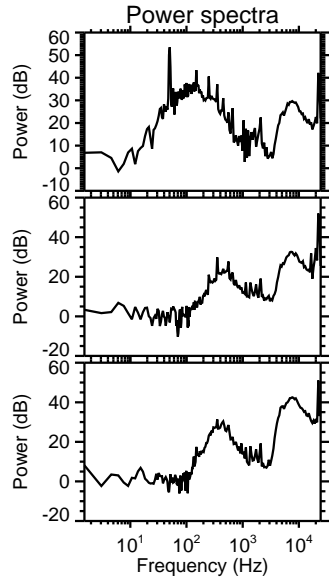
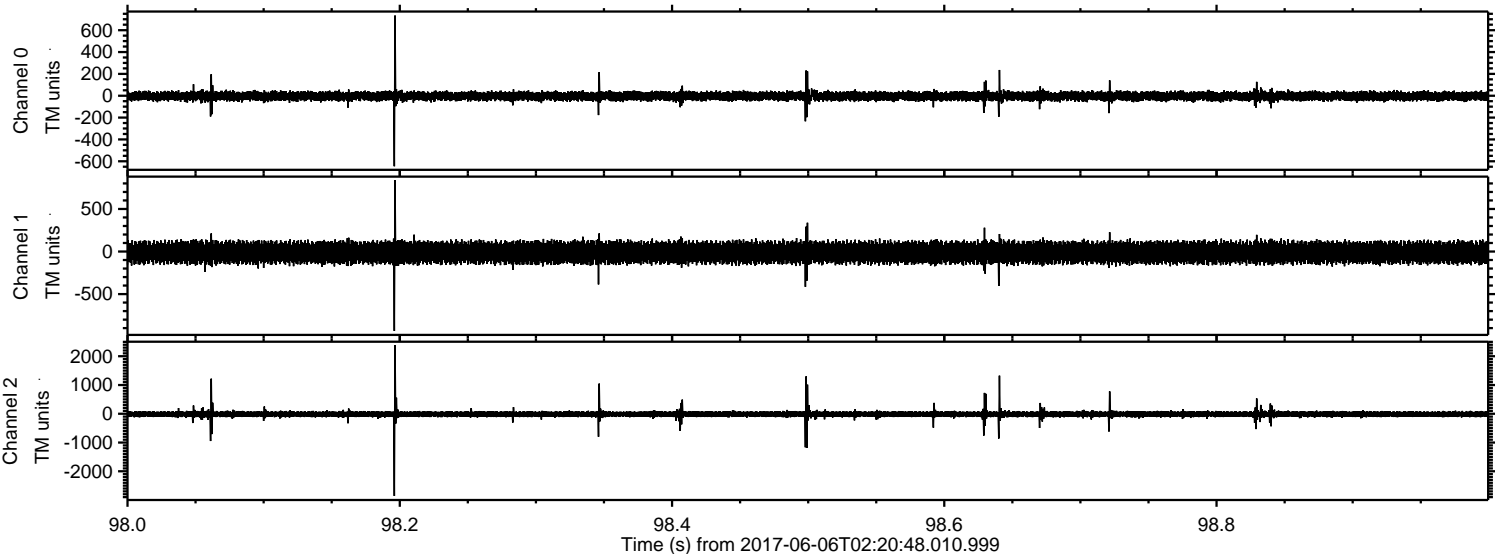

Processed Tue Jun 6 04:29:18 2017 by ELM ver.2012-10-06 from 001__elm20170606_022047__dat00.bin

