

ELMAVAN 3D WAVEFORMS (Measured data sampled at 50 kHz) 51000 packets of 144 samples from 2017-06-05T22:30:38.607.000.

Processed Tue Jun 6 00:38:25 2017 by ELM ver.2012-10-06 from 001__elm20170605_223037__dat00.bin

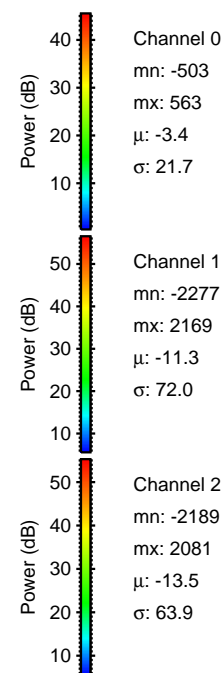

Processed Tue Jun 6 00:38:33 2017 by ELM ver.2012-10-06 from 001__elm20170605_223037__dat00.bin

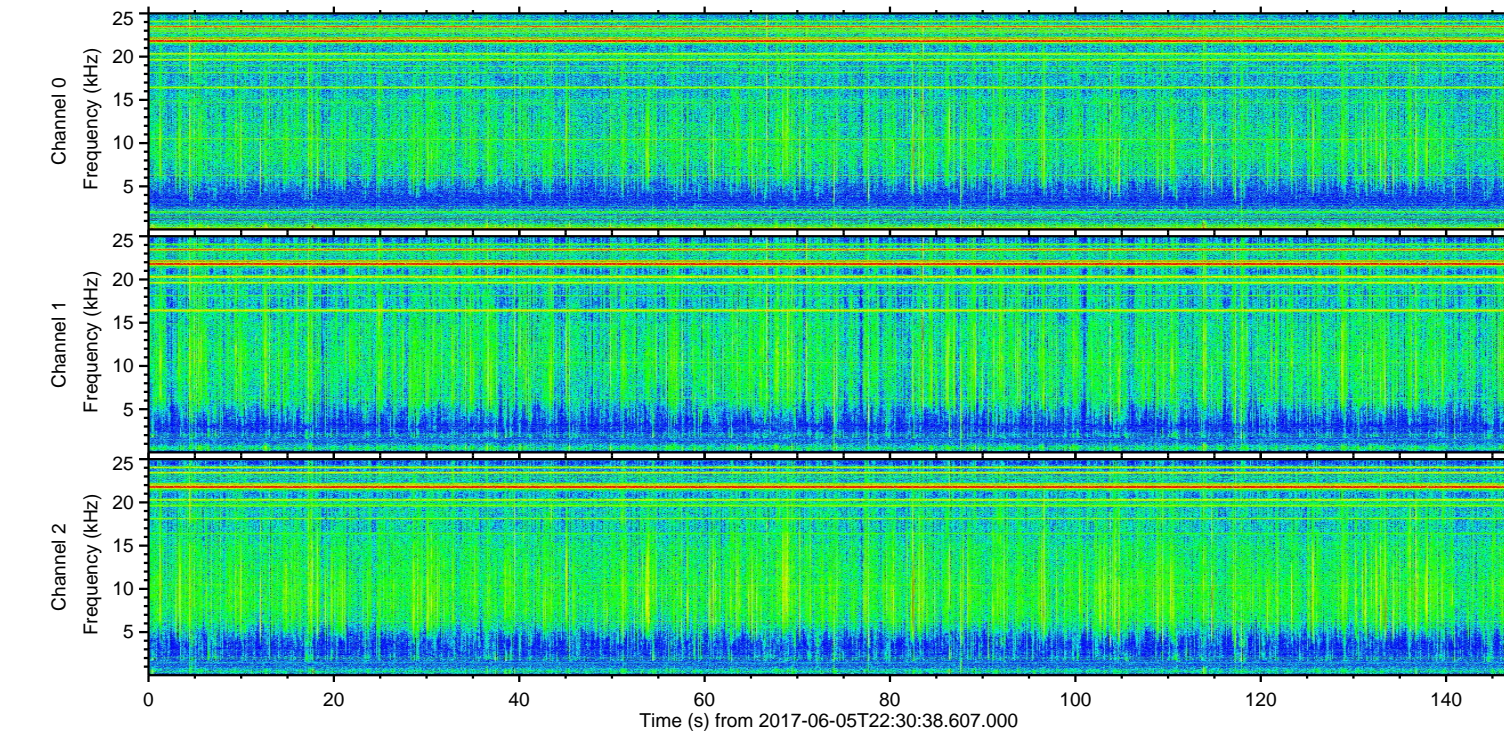
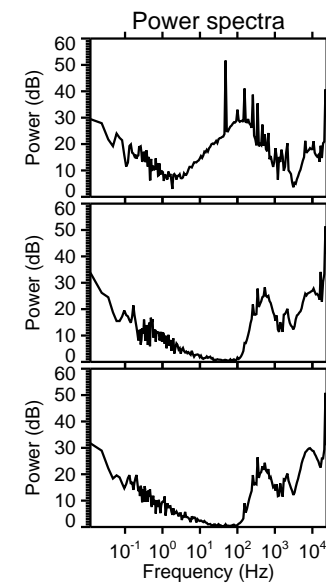
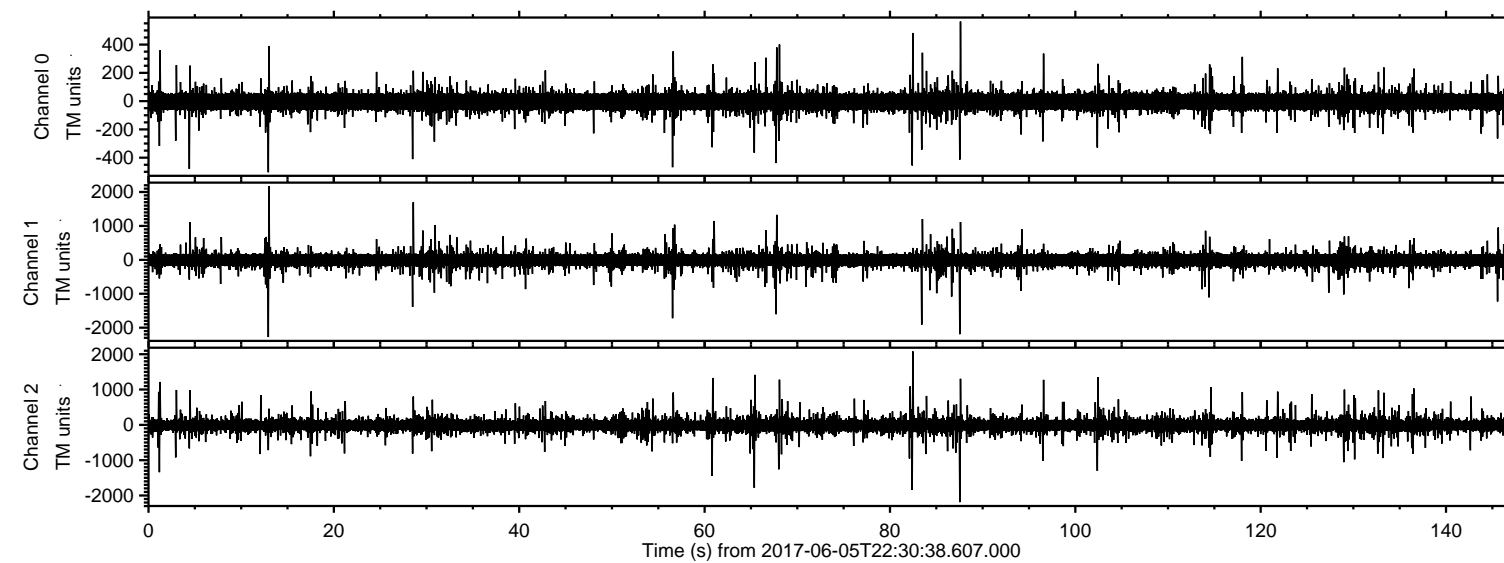
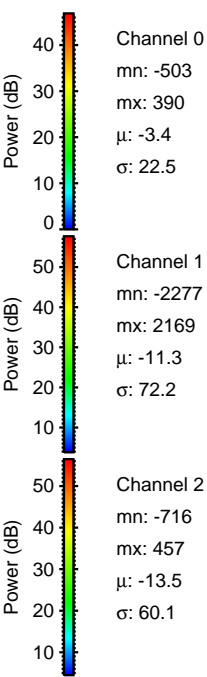
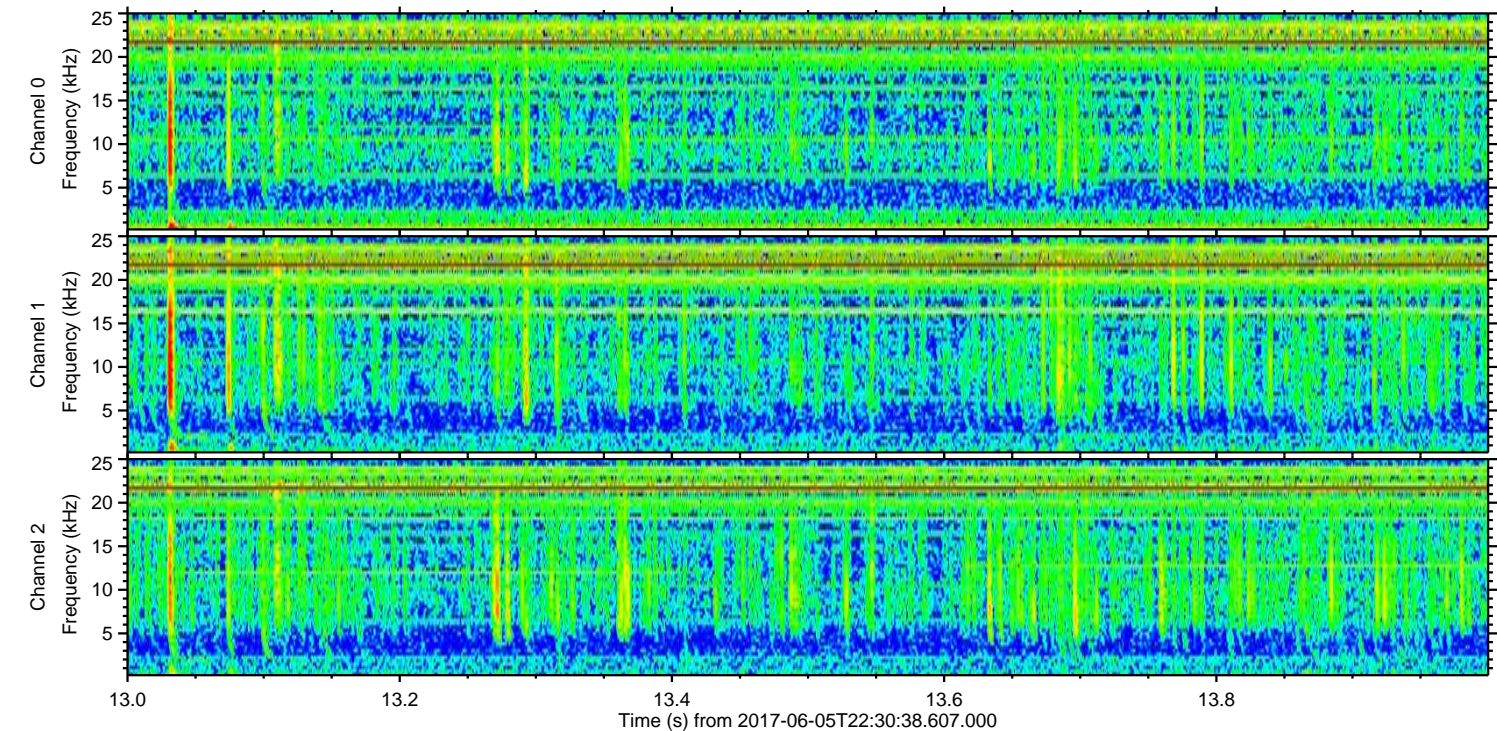
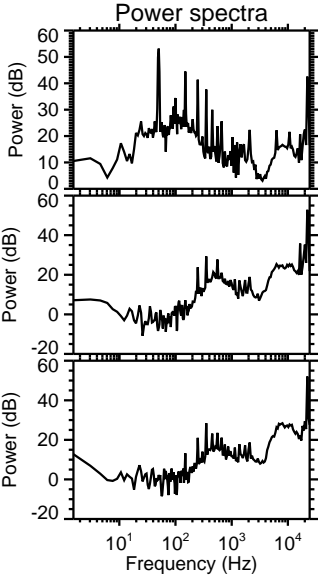
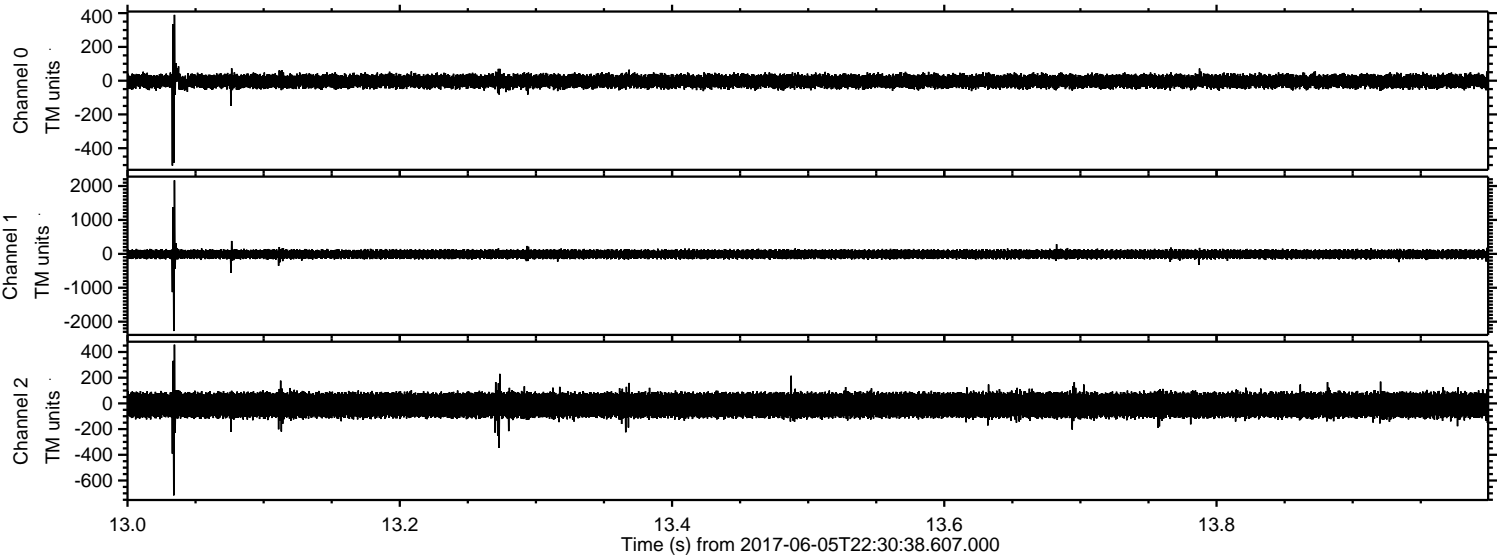

Processed Tue Jun 6 00:38:34 2017 by ELM ver.2012-10-06 from 001__elm20170605_223037__dat00.bin

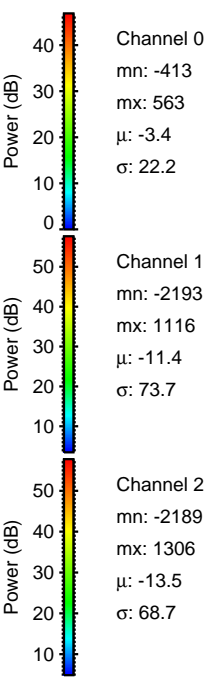
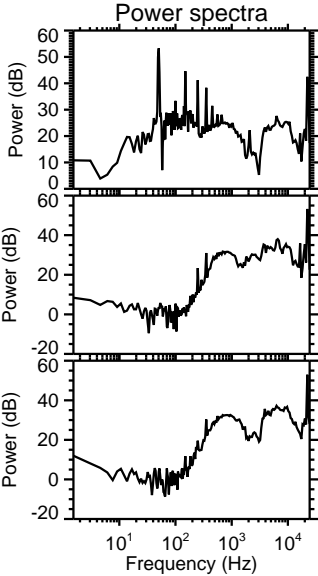
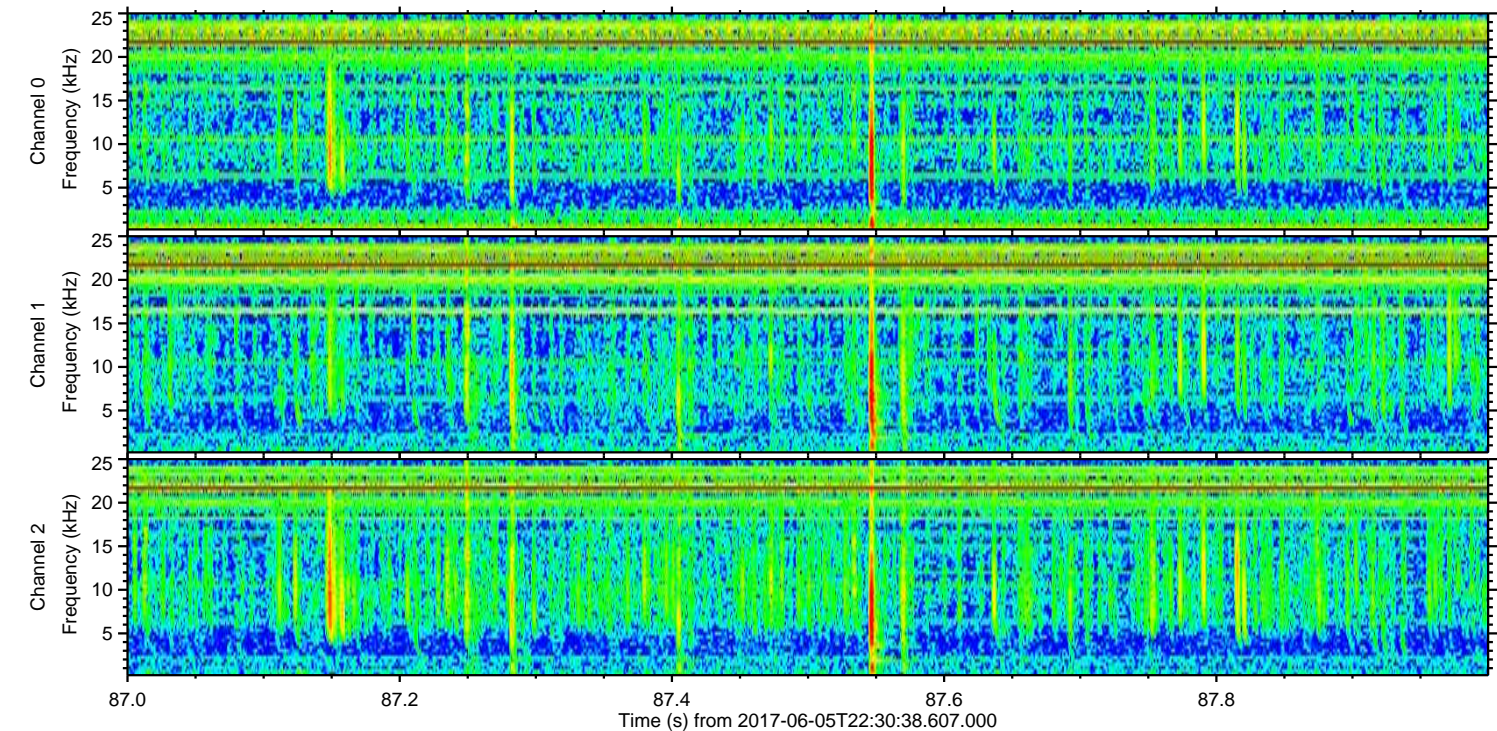
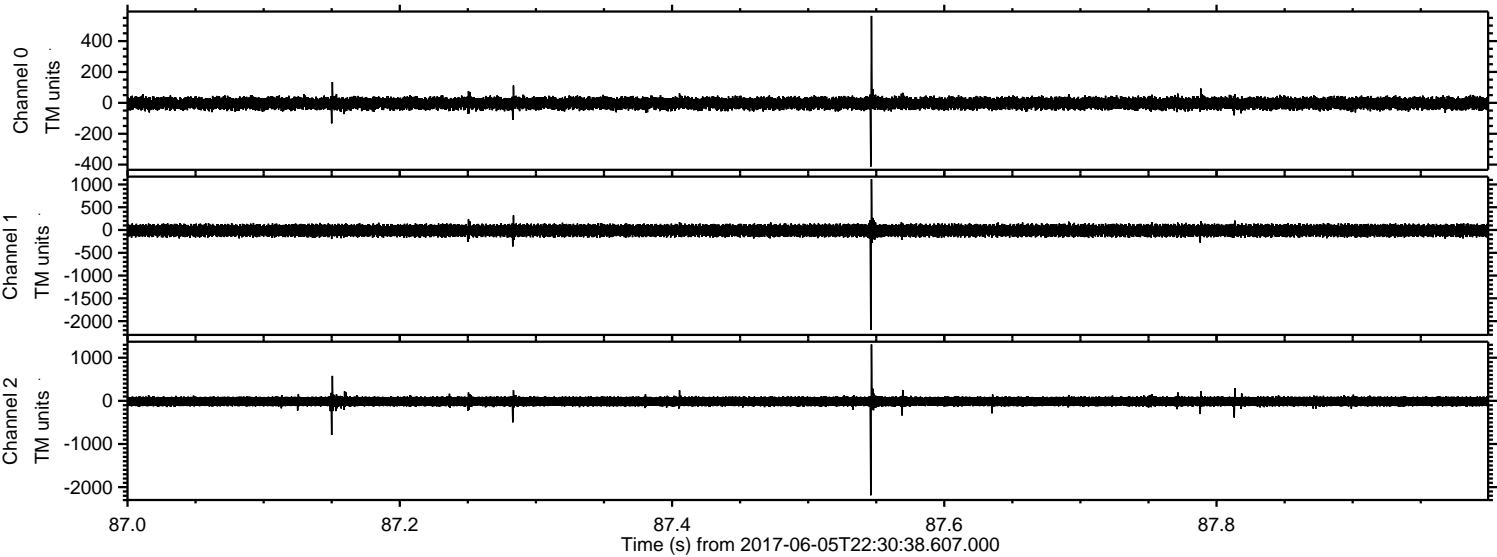

Processed Tue Jun 6 00:38:34 2017 by ELM ver.2012-10-06 from 001__elm20170605_223037__dat00.bin

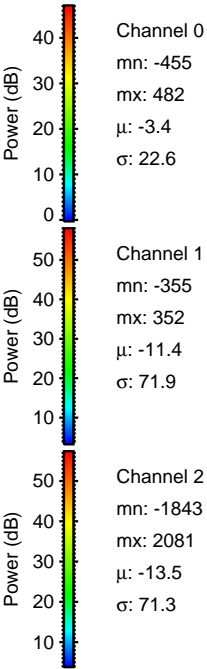
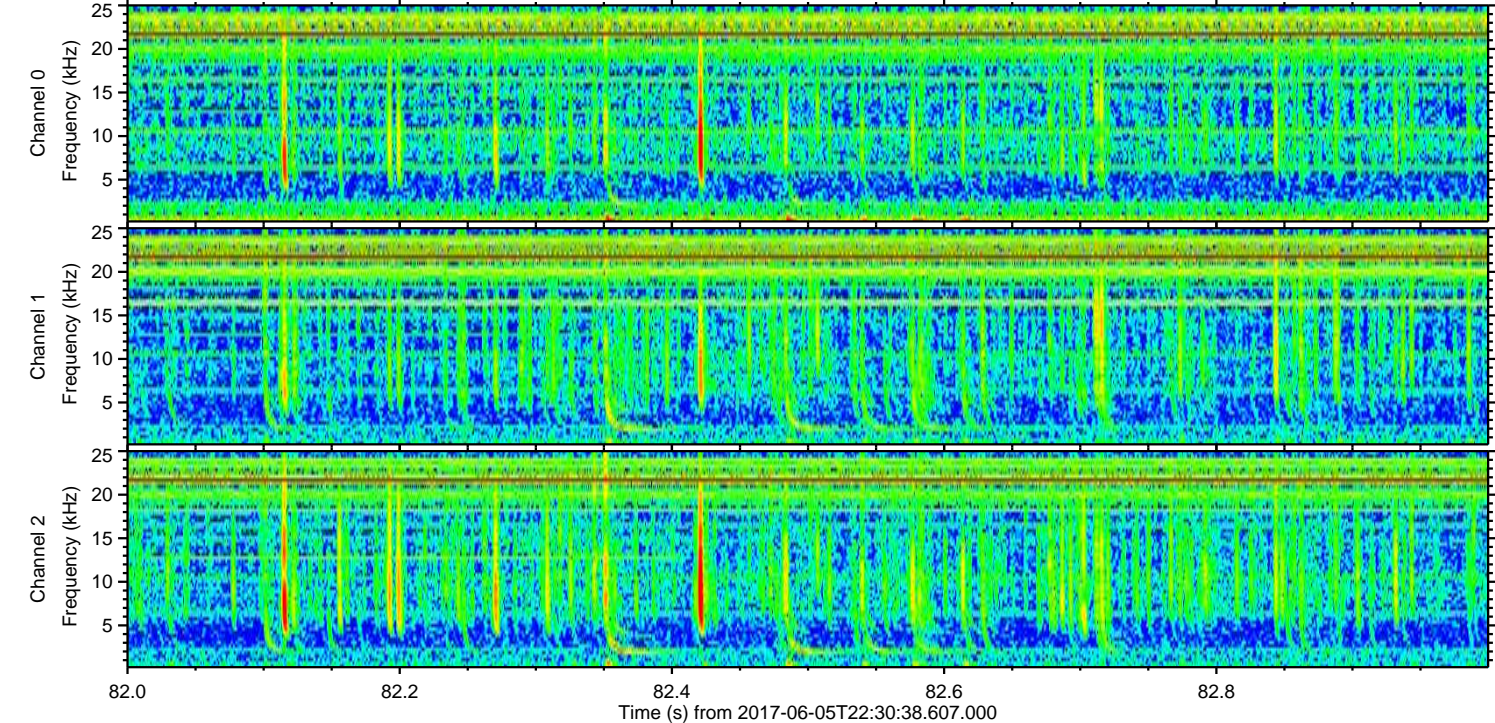
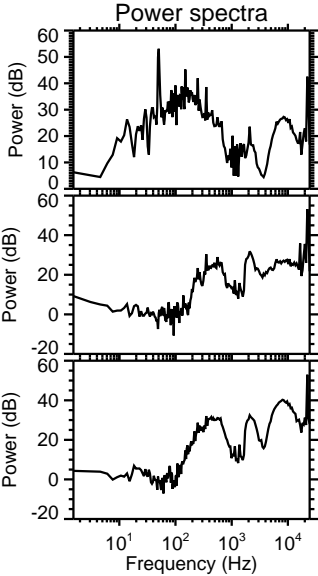
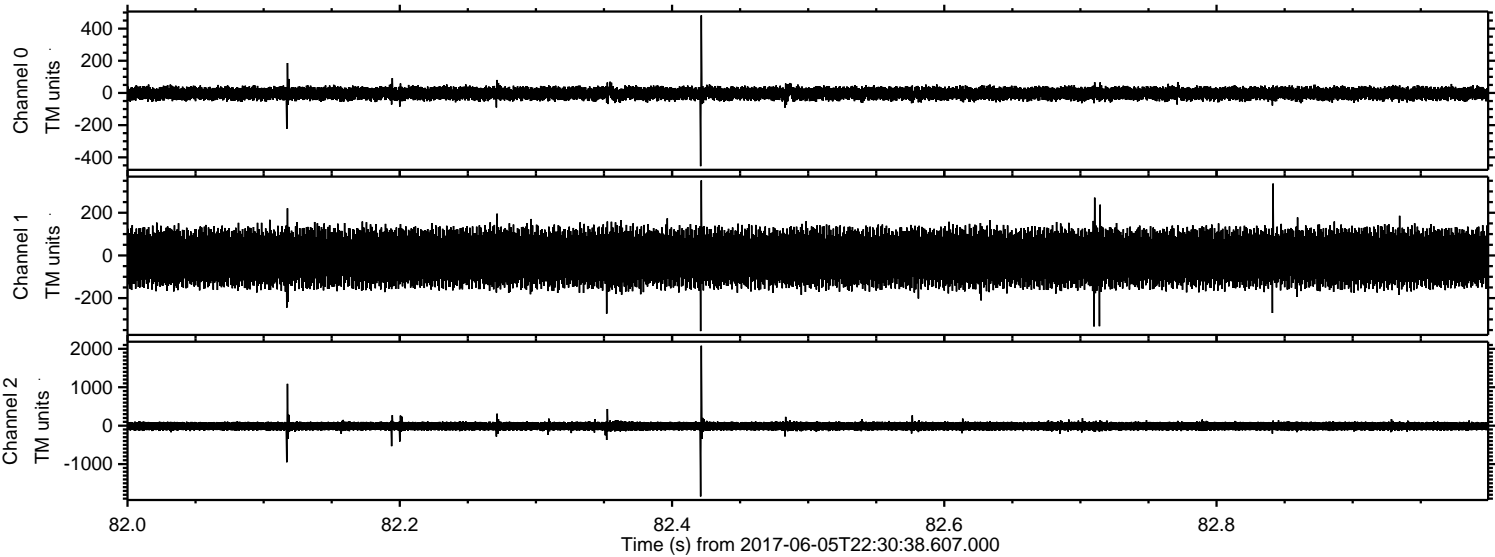

Processed Tue Jun 6 00:38:35 2017 by ELM ver.2012-10-06 from 001__elm20170605_223037__dat00.bin

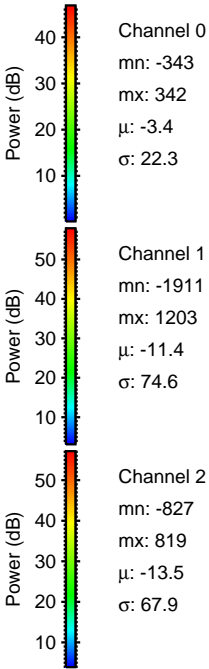
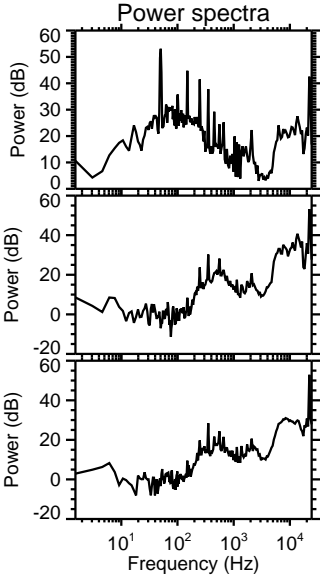
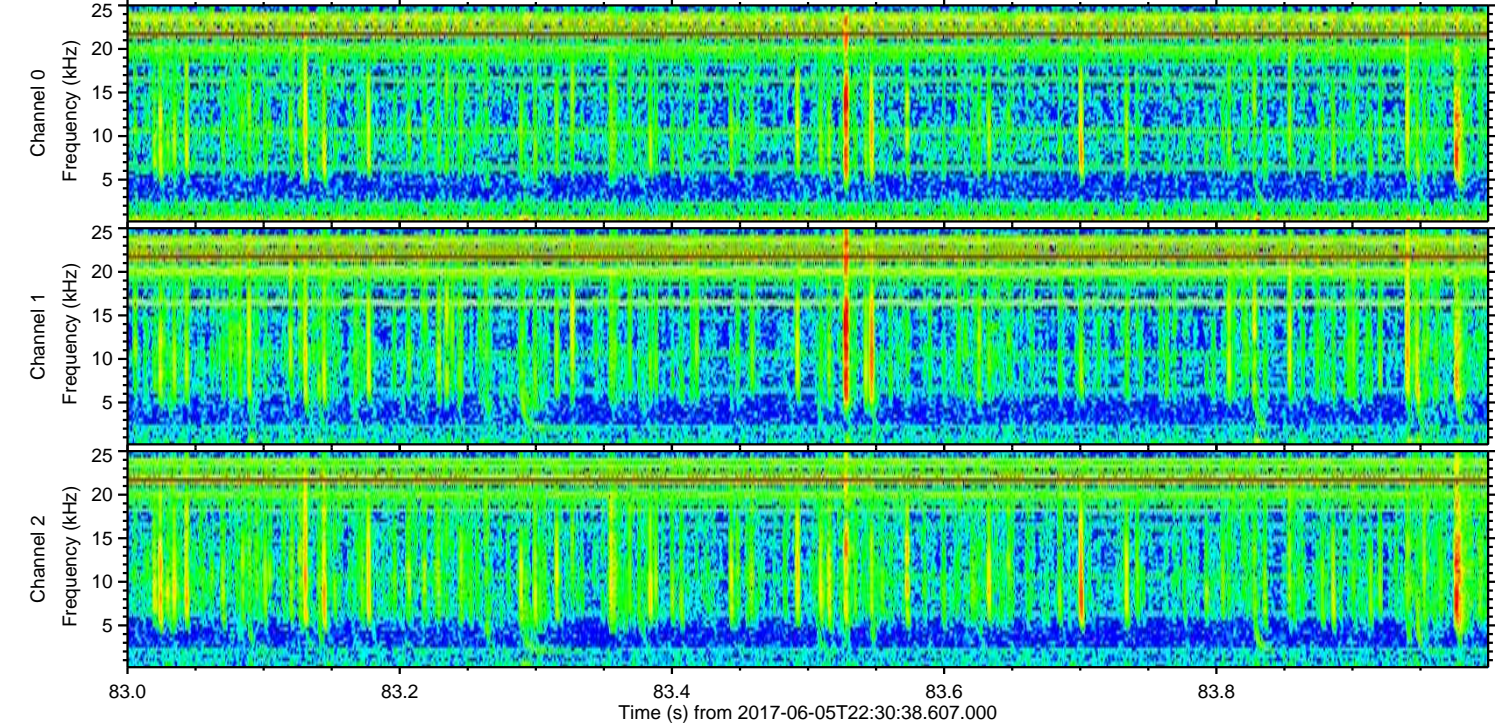
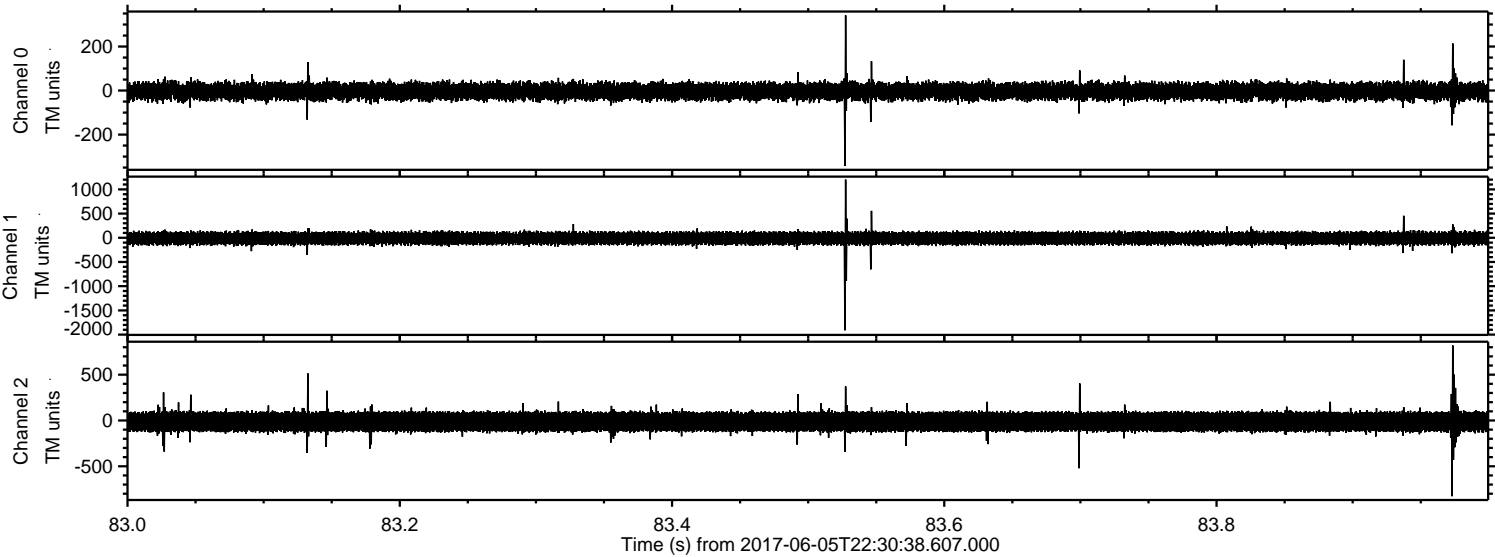

Processed Tue Jun 6 00:38:36 2017 by ELM ver.2012-10-06 from 001__elm20170605_223037__dat00.bin

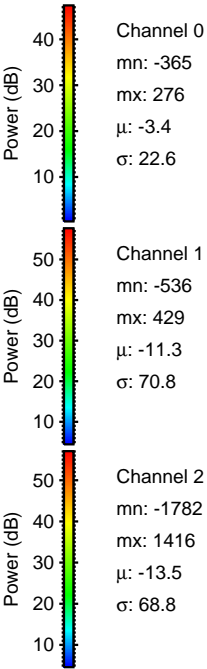
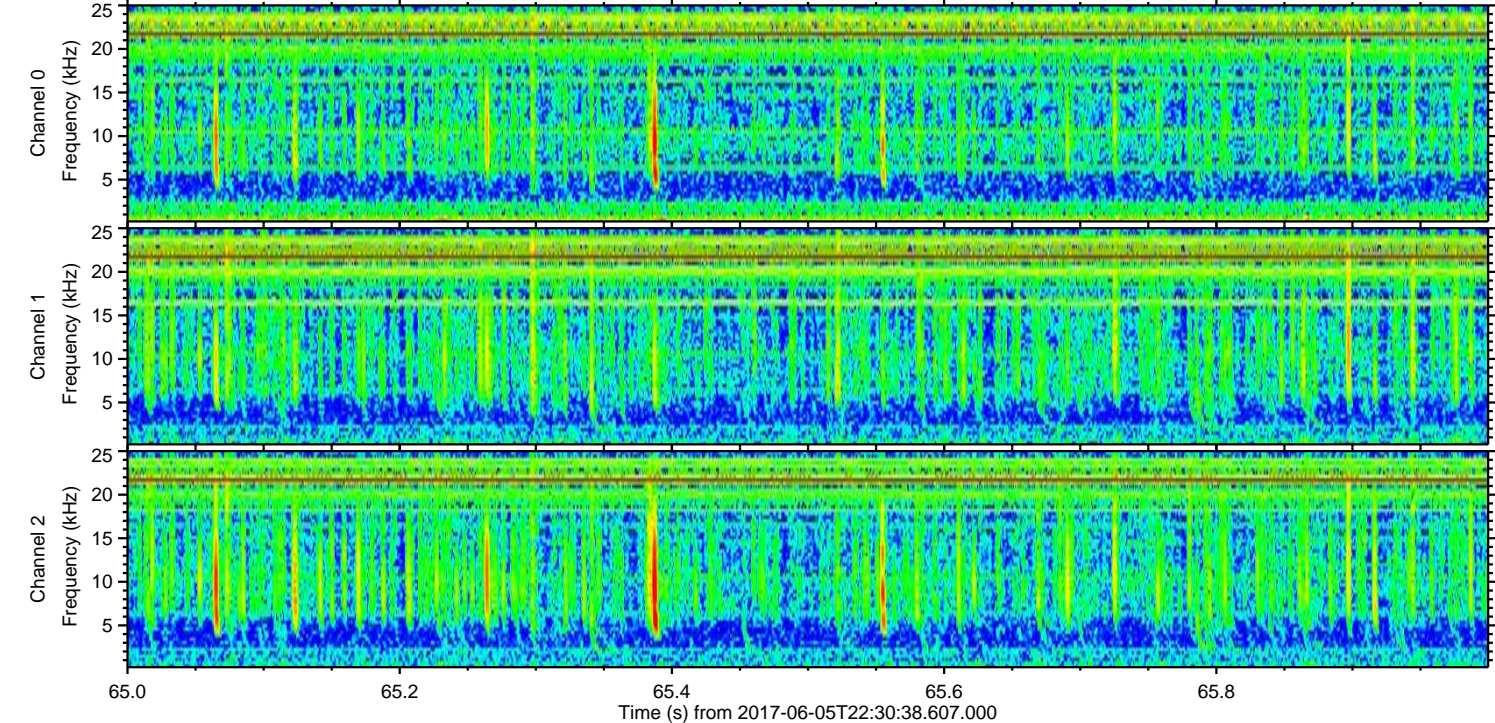
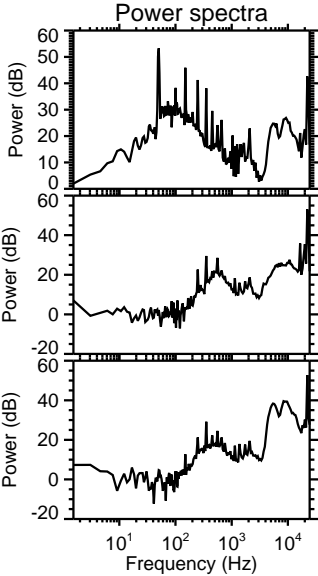
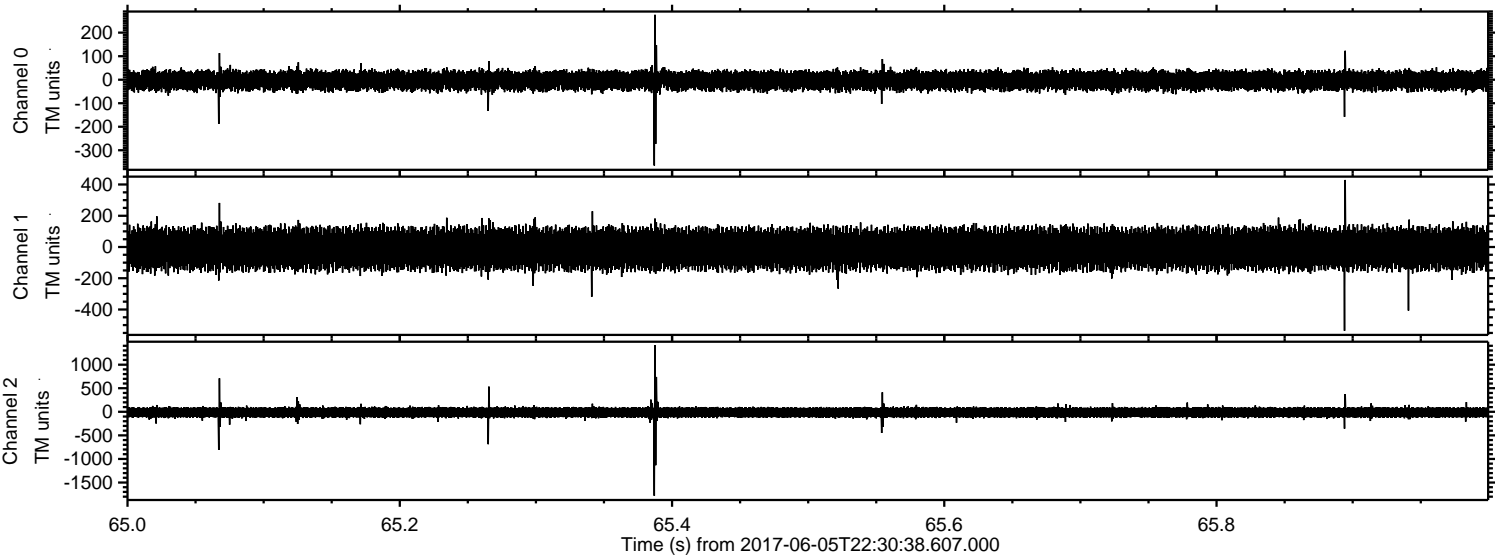

Processed Tue Jun 6 00:38:37 2017 by ELM ver.2012-10-06 from 001__elm20170605_223037__dat00.bin

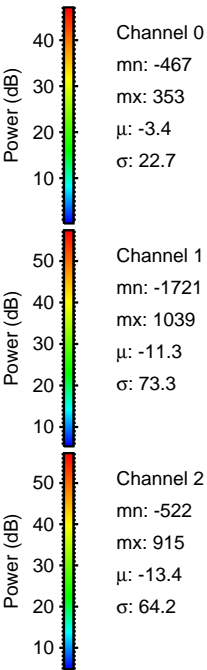
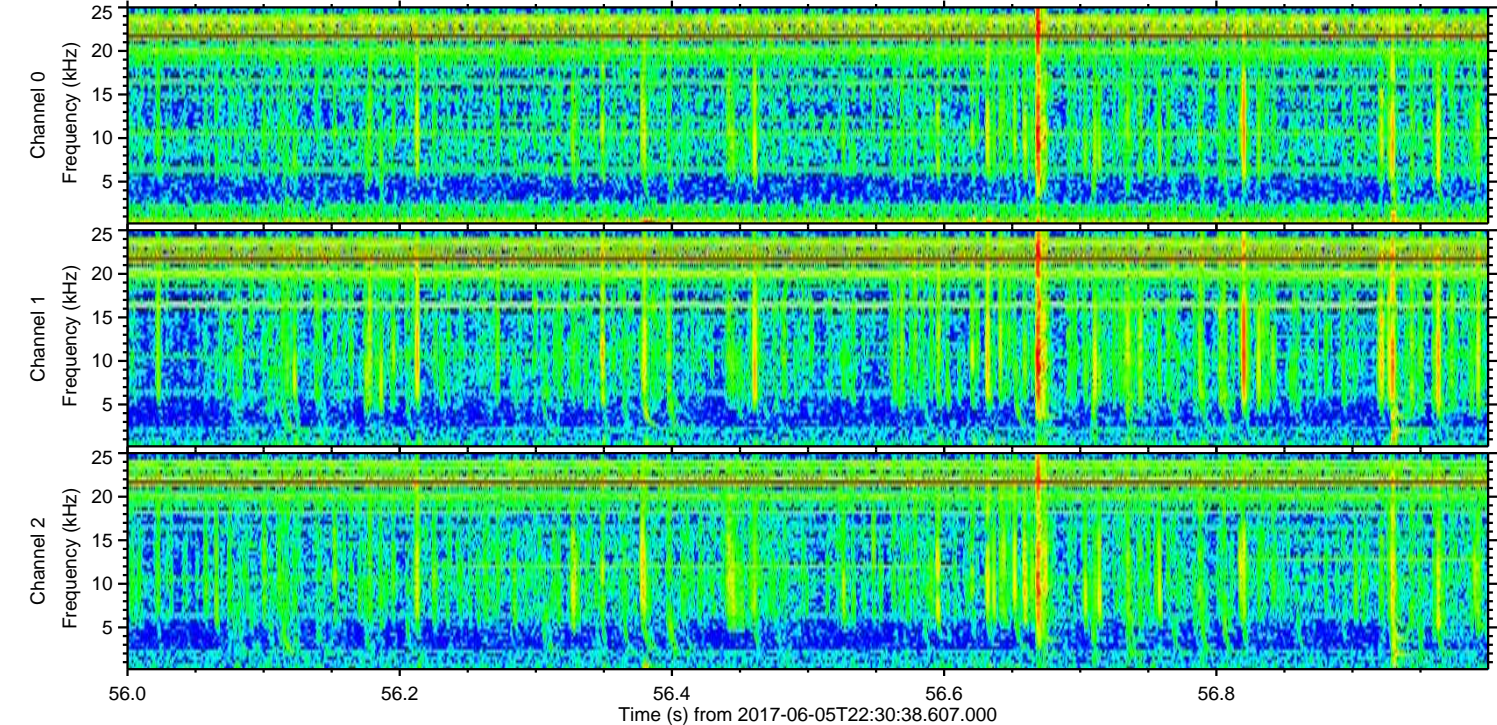
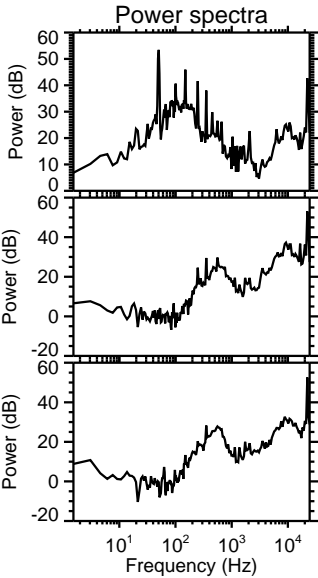
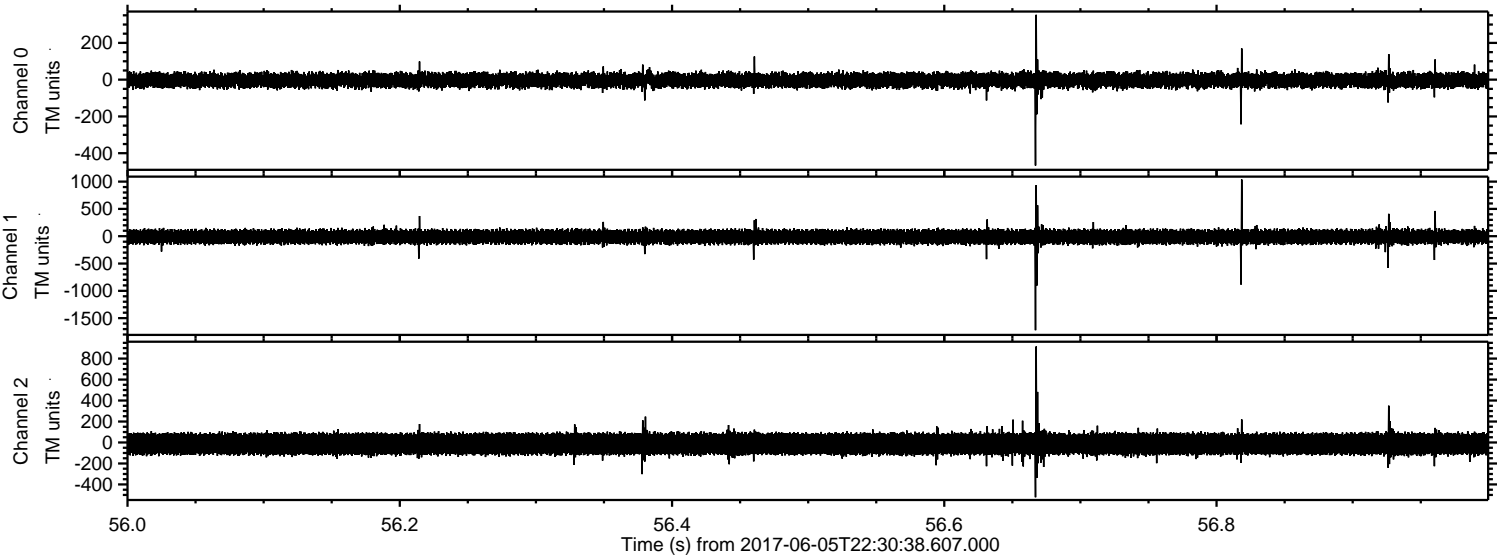

Processed Tue Jun 6 00:38:37 2017 by ELM ver.2012-10-06 from 001__elm20170605_223037__dat00.bin

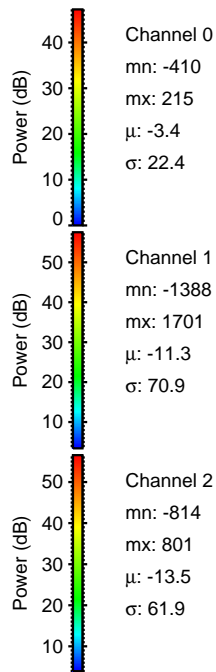
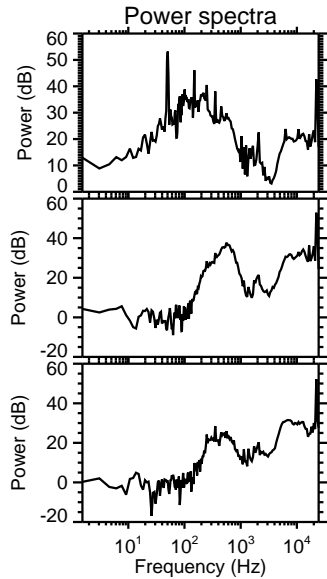
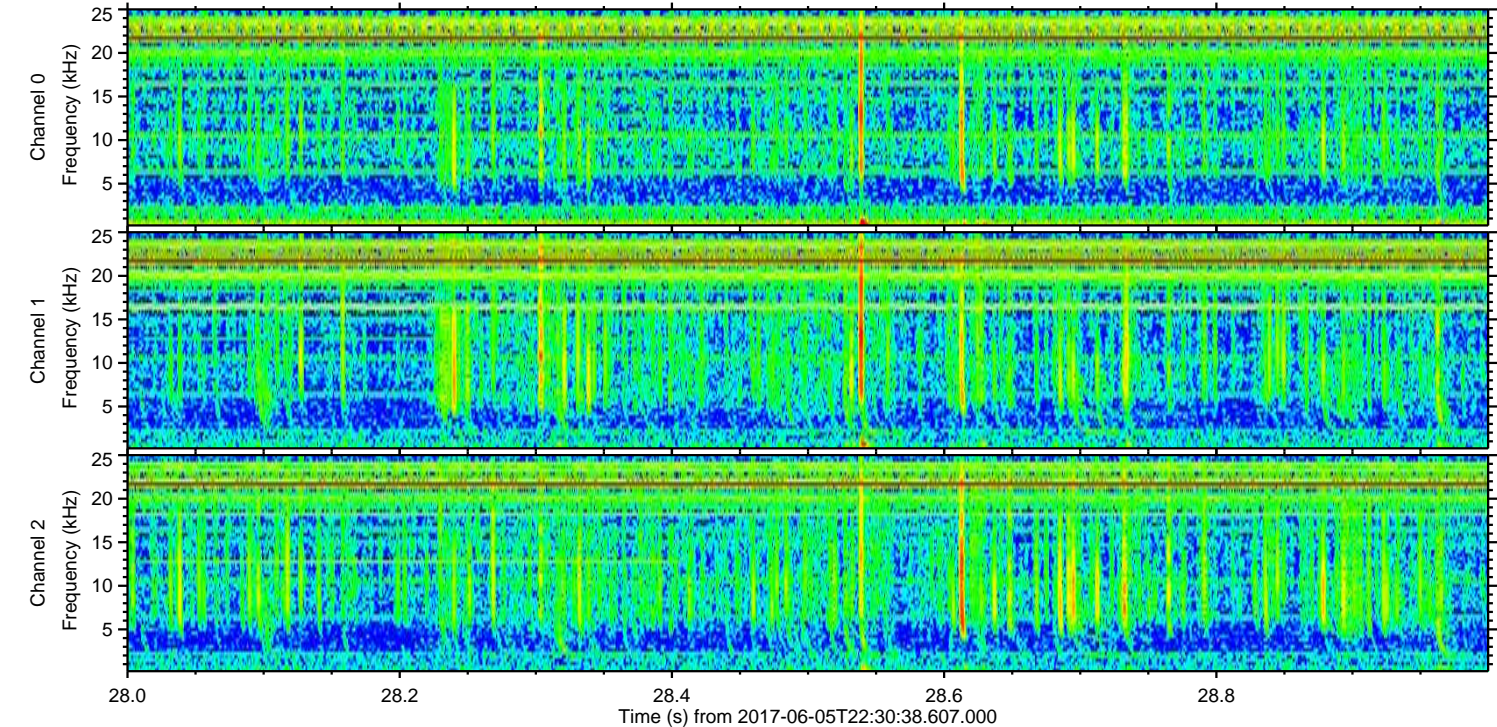
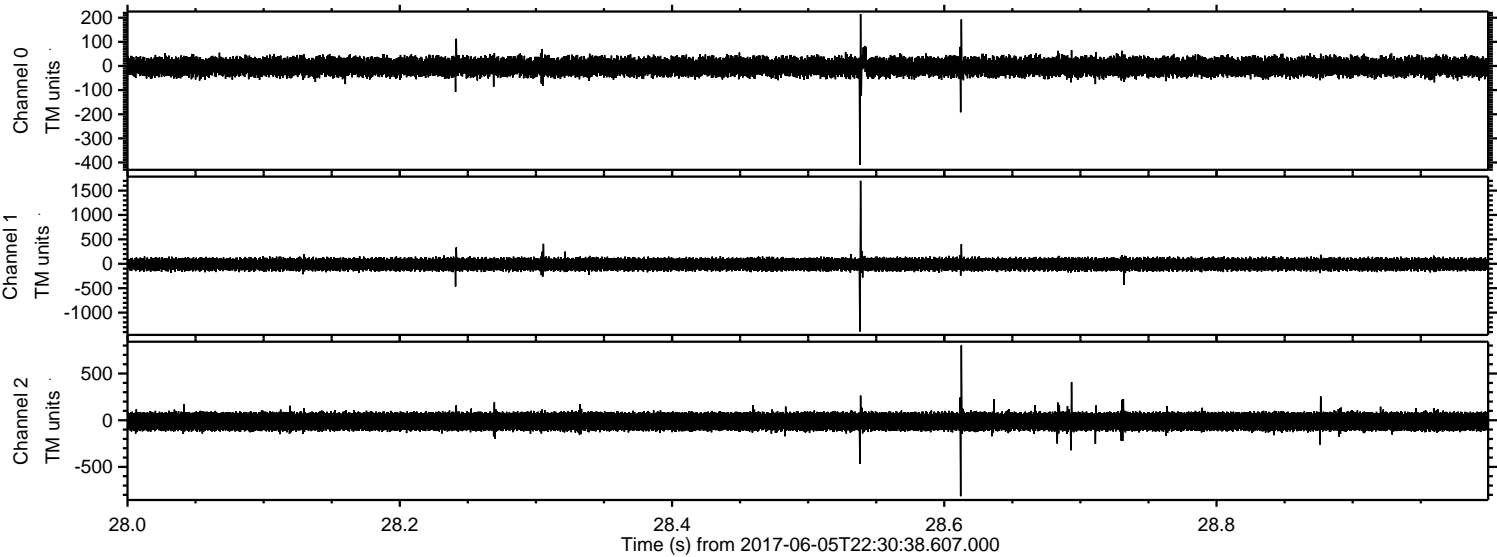

Processed Tue Jun 6 00:38:38 2017 by ELM ver.2012-10-06 from 001__elm20170605_223037__dat00.bin

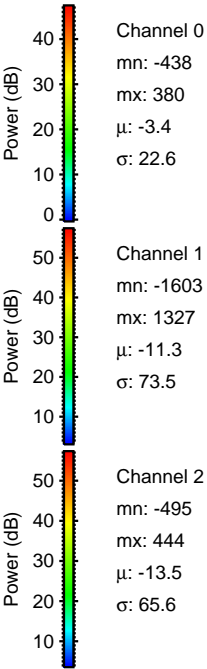
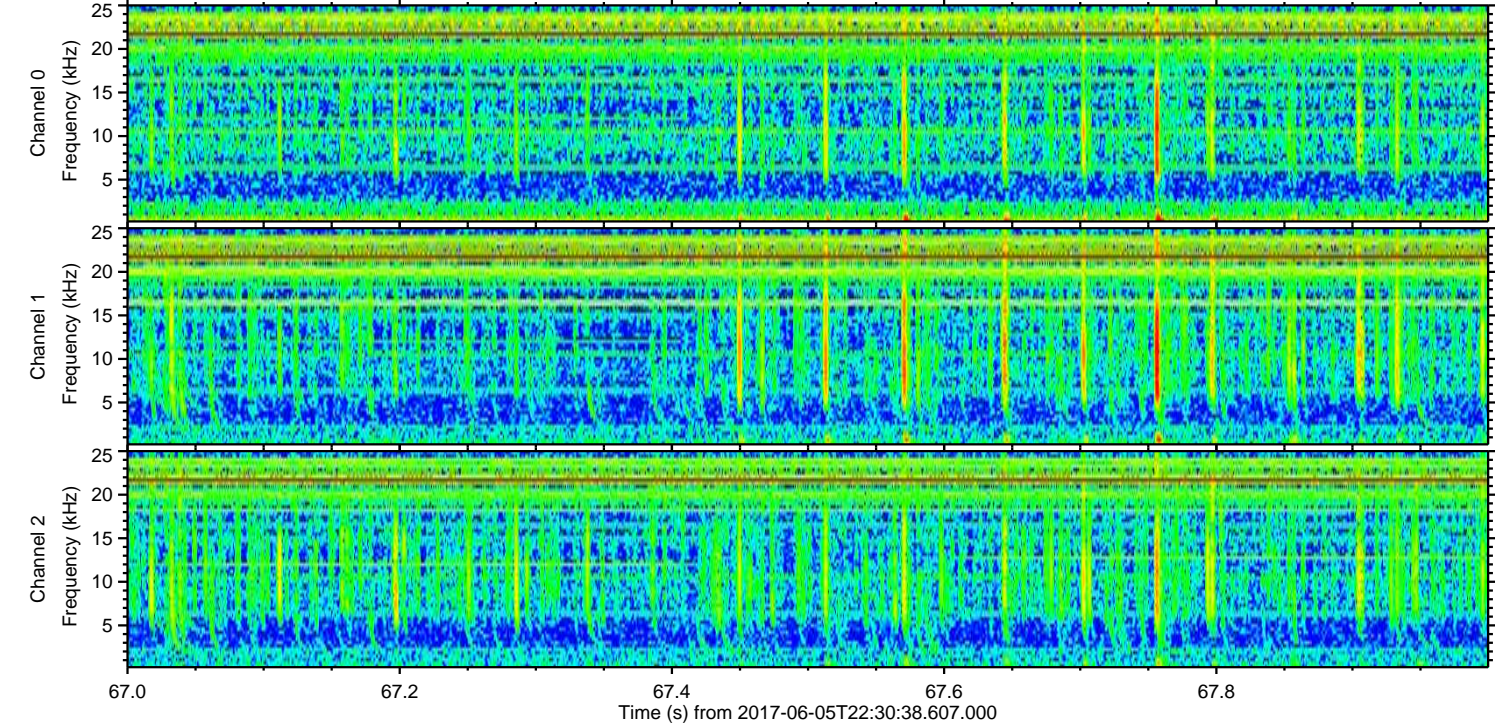
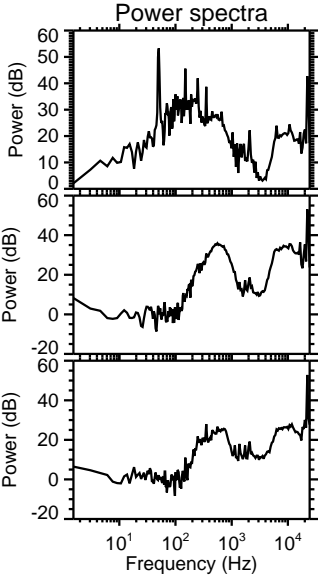
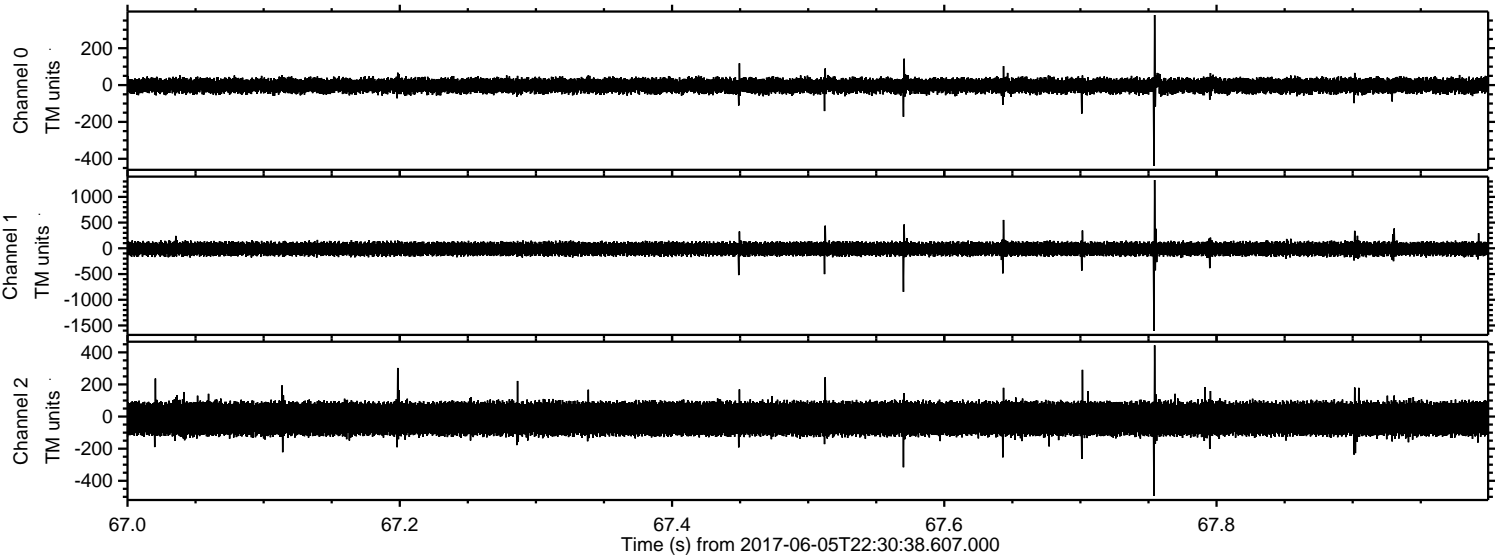

Processed Tue Jun 6 00:38:39 2017 by ELM ver.2012-10-06 from 001__elm20170605_223037__dat00.bin

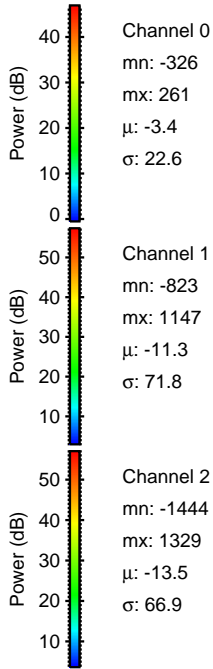
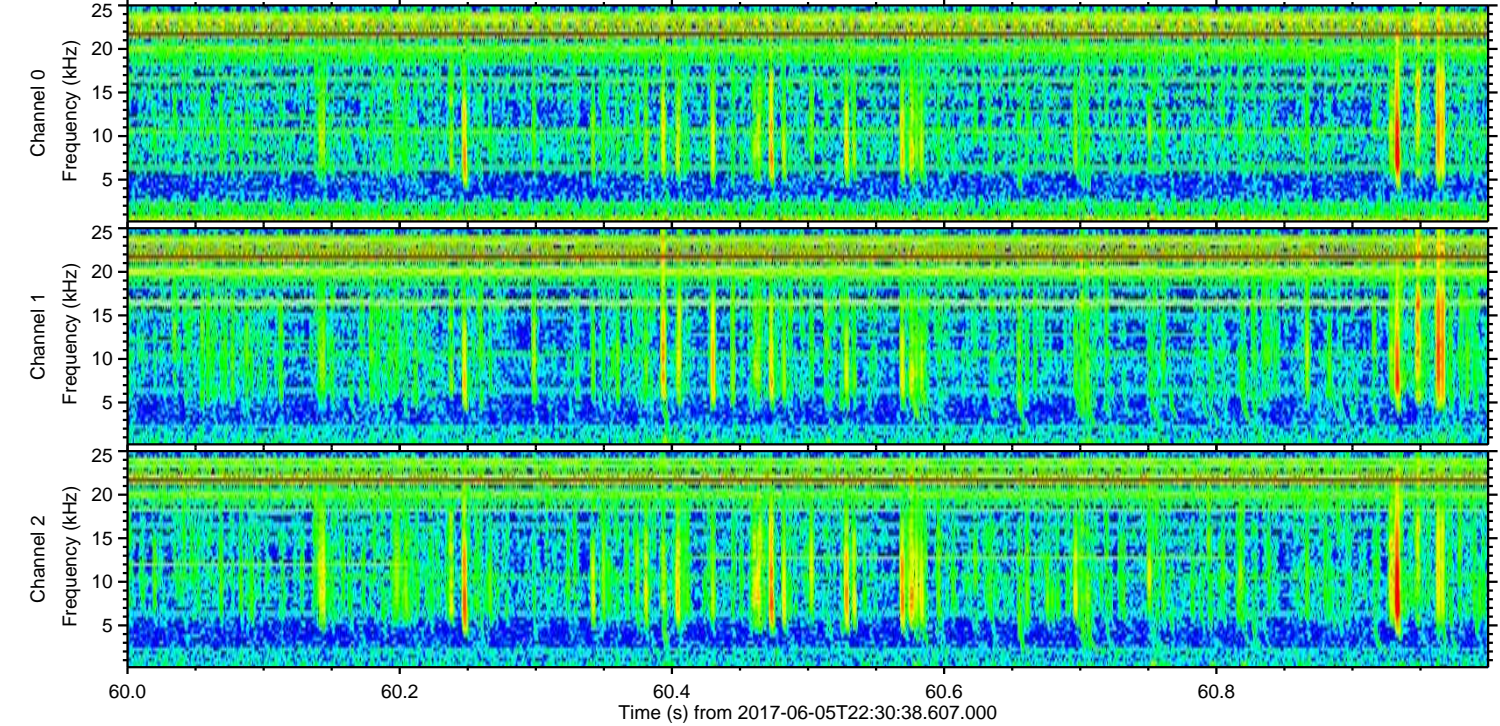
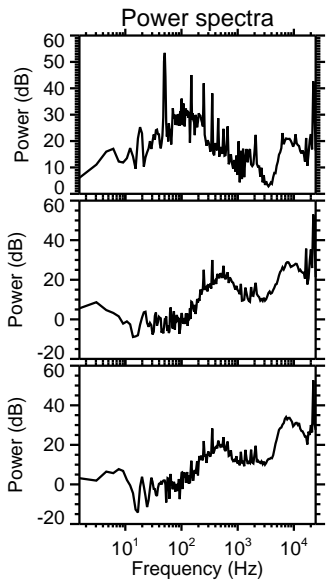
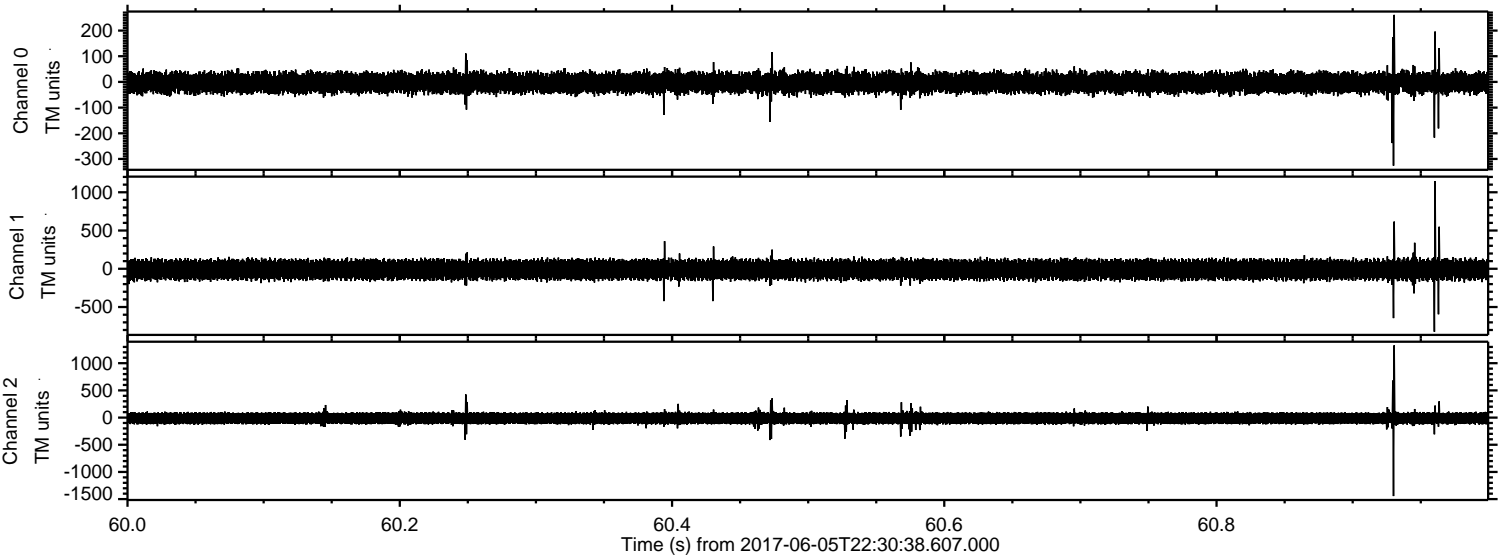

Channel 0
mn: -326
mx: 261
 μ : -3.4
 σ : 22.6

Channel 1
mn: -823
mx: 1147
 μ : -11.3
 σ : 71.8

Channel 2
mn: -1444
mx: 1329
 μ : -13.5
 σ : 66.9

Processed Tue Jun 6 00:38:39 2017 by ELM ver.2012-10-06 from 001__elm20170605_223037__dat00.bin

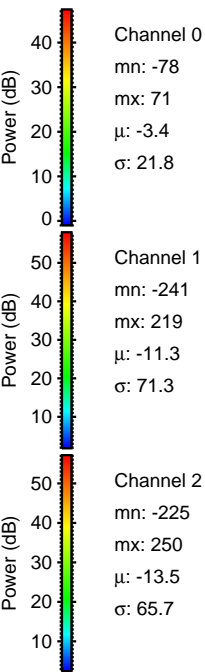
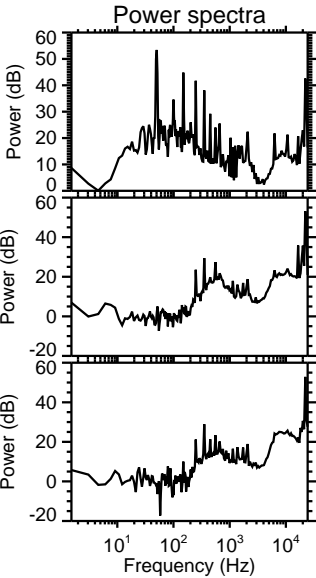
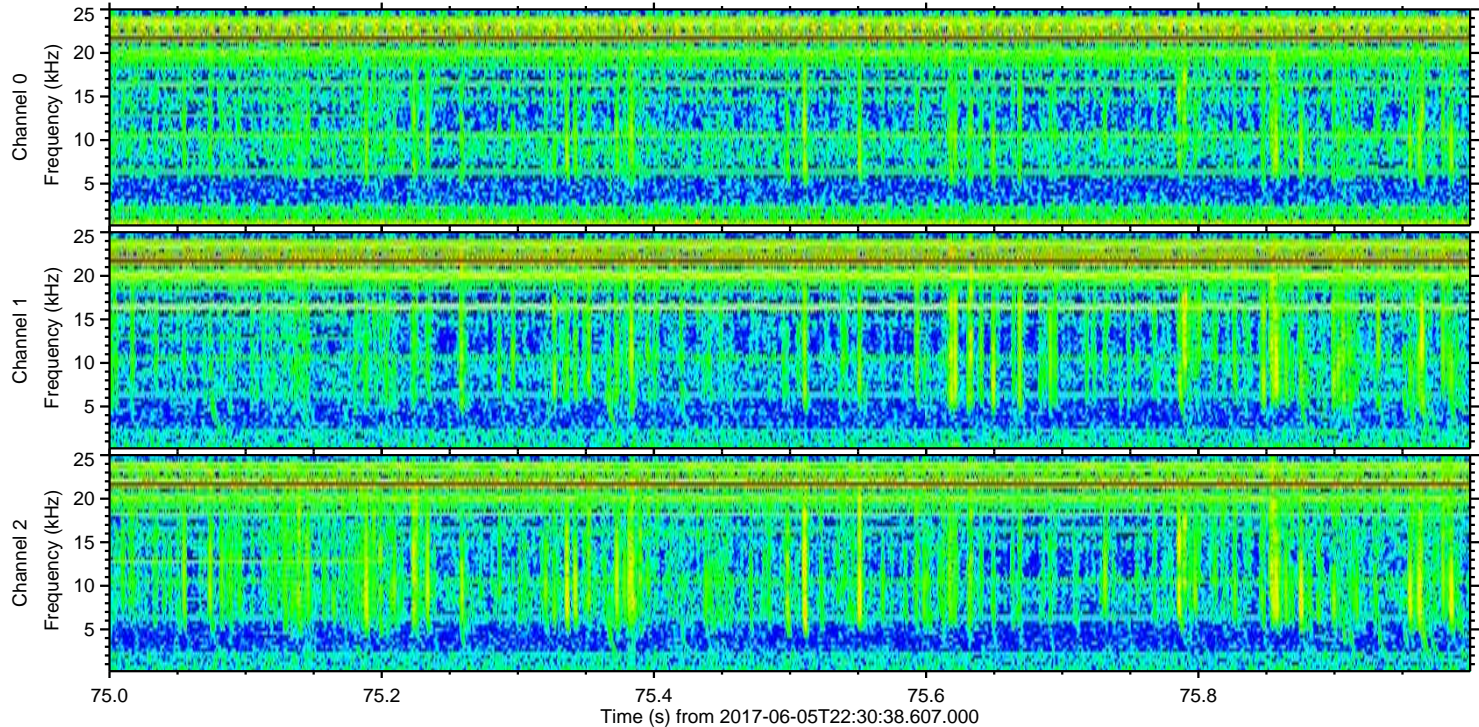
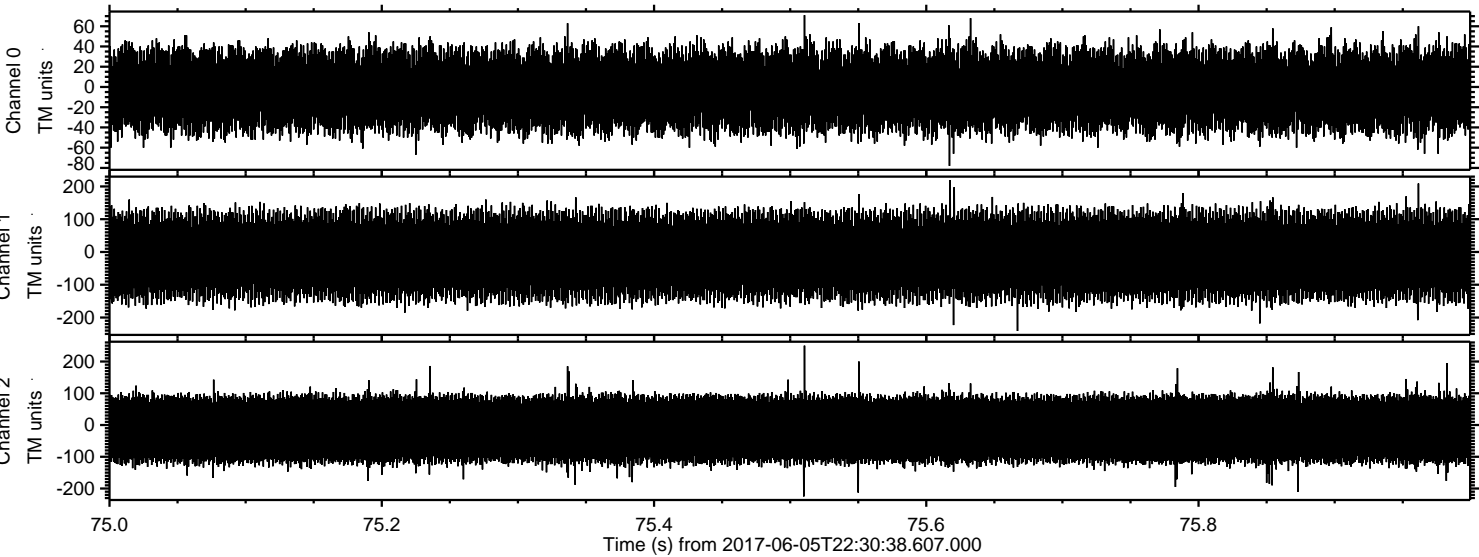

Channel 0
mn: -78
mx: 71
 μ : -3.4
 σ : 21.8

Channel 1
mn: -241
mx: 219
 μ : -11.3
 σ : 71.3

Channel 2
mn: -225
mx: 250
 μ : -13.5
 σ : 65.7