

ELMAVAN 3D WAVEFORMS (Measured data sampled at 50 kHz) 51000 packets of 144 samples from 2017-06-05T16:45:24.518.000.

Processed Mon Jun 5 18:53:11 2017 by ELM ver.2012-10-06 from 001__elm20170605_164523__dat00.bin

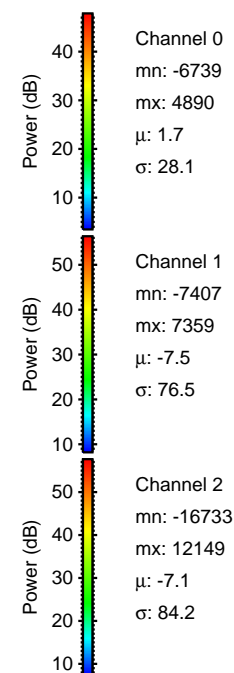
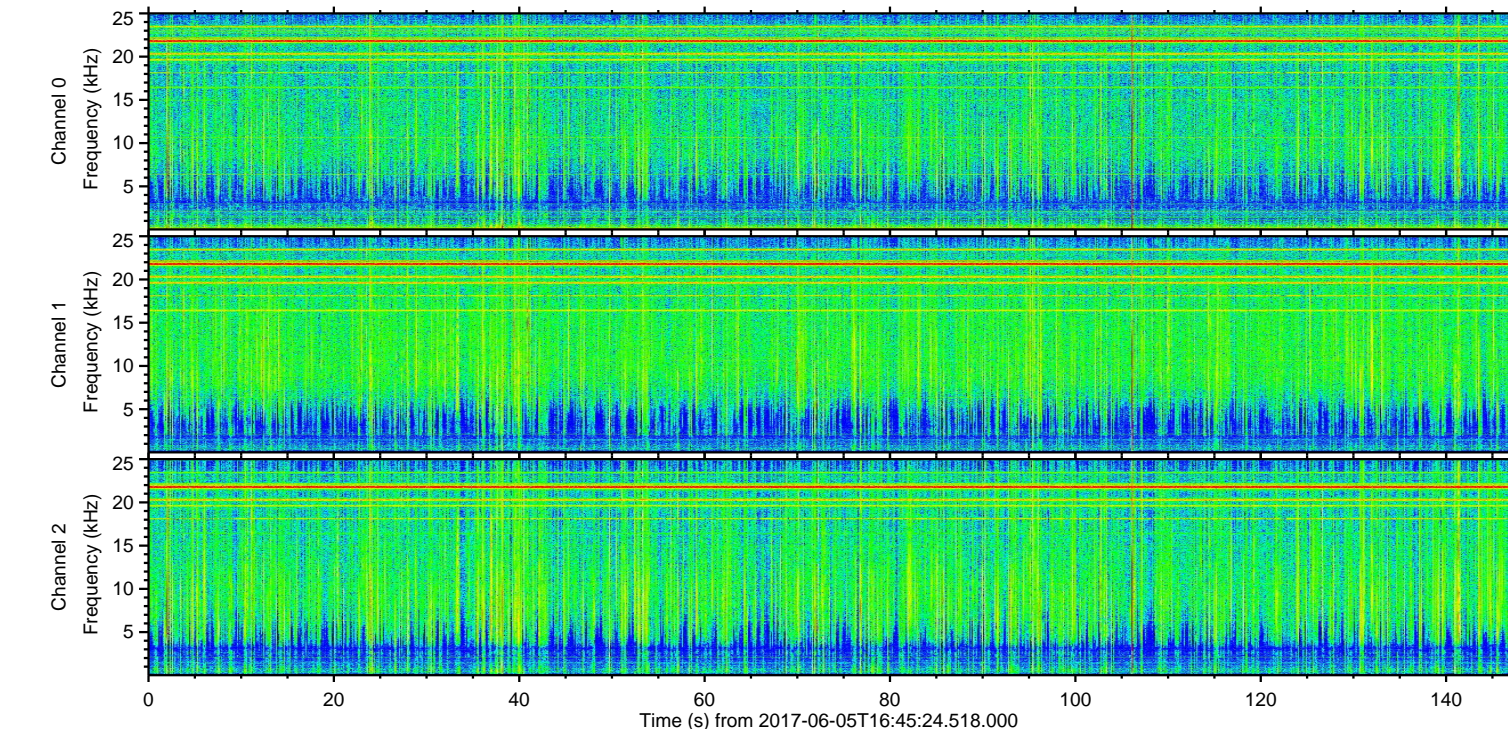
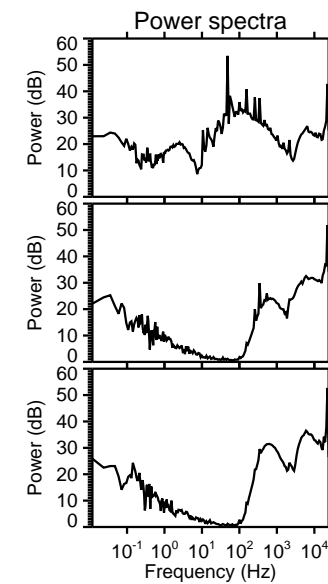
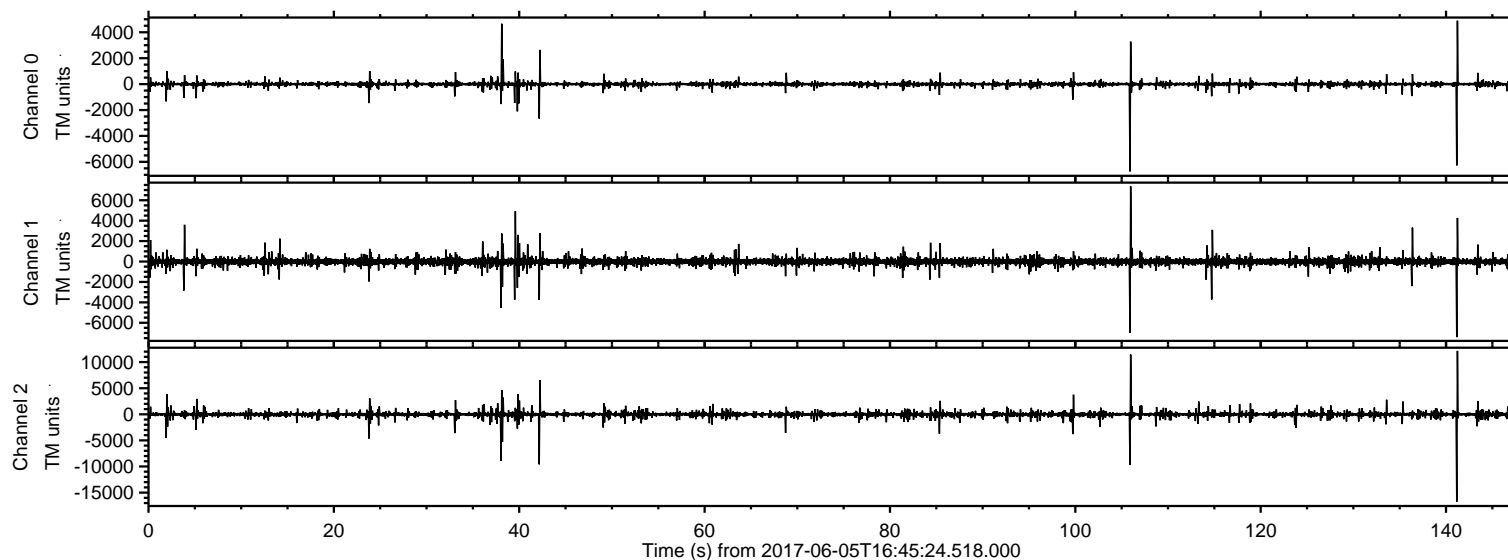

ELMAVAN 3D WAVEFORMS (Measured data sampled at 50 kHz) 51000 packets of 144 samples from 2017-06-05T16:45:24.518.000. Part 142/147

Processed Mon Jun 5 18:53:19 2017 by ELM ver.2012-10-06 from 001__elm20170605_164523__dat00.bin

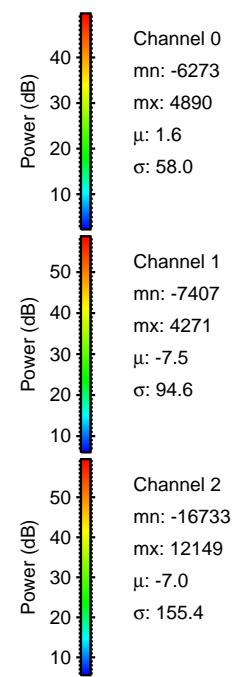
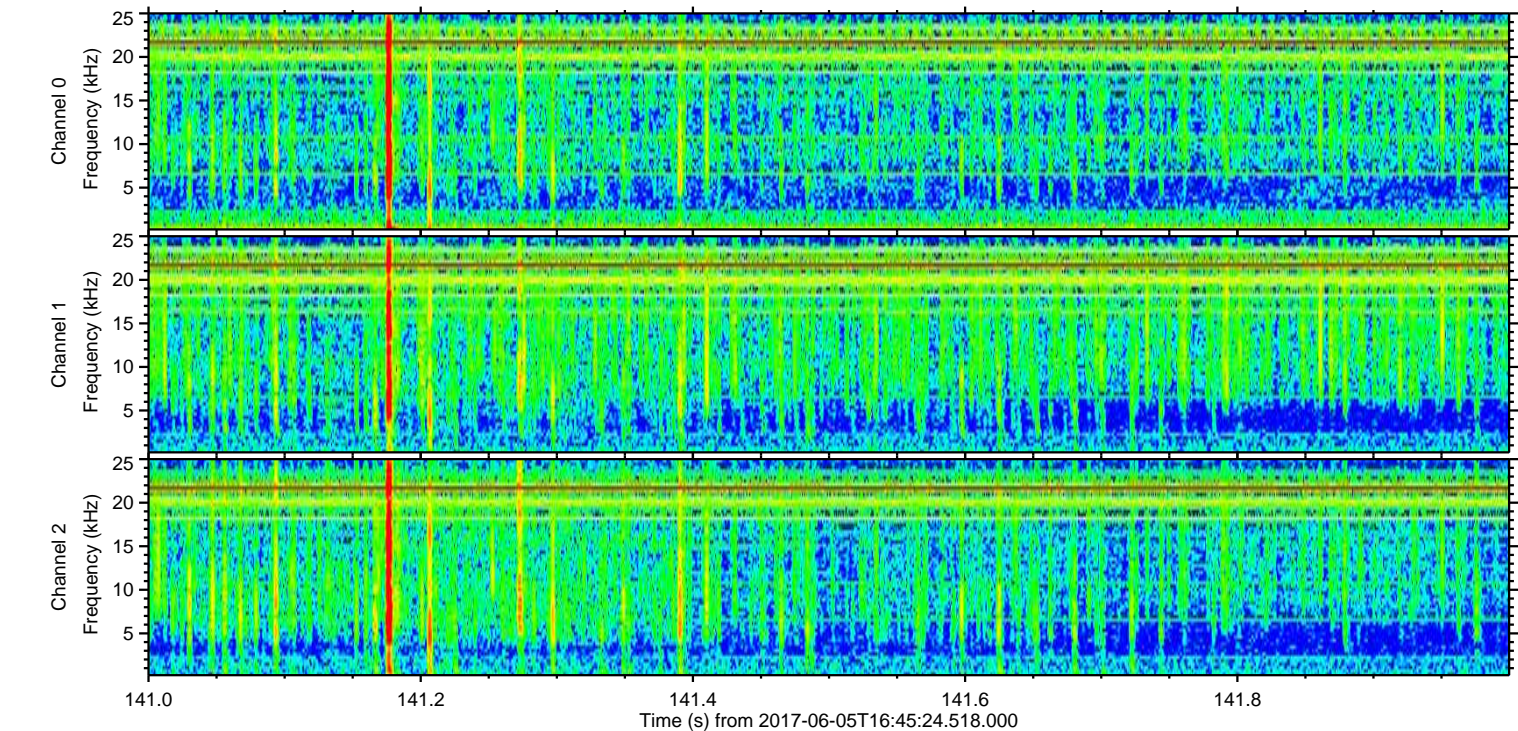
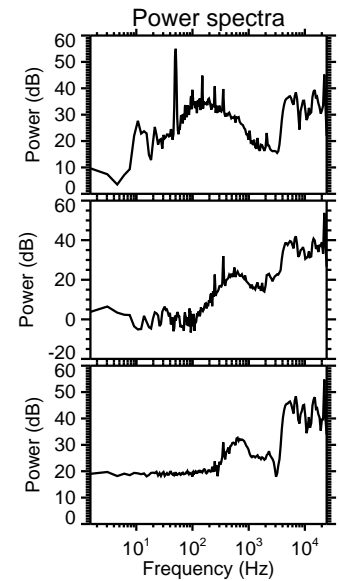
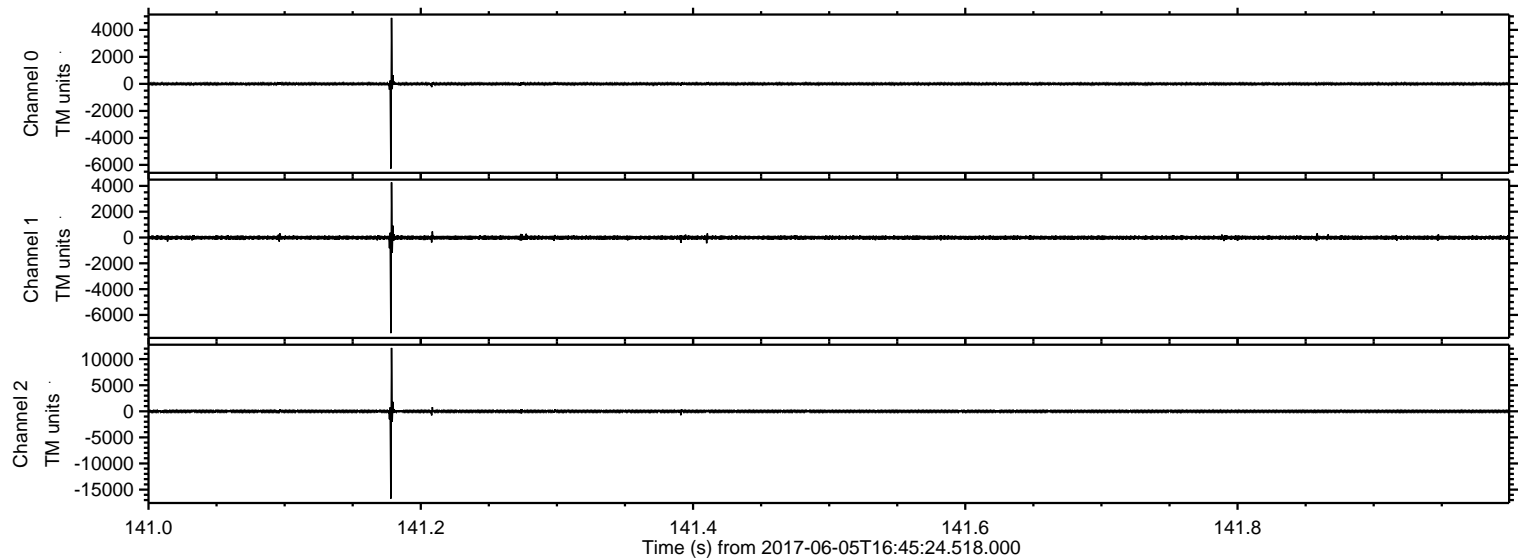

ELMAVAN 3D WAVEFORMS (Measured data sampled at 50 kHz) 51000 packets of 144 samples from 2017-06-05T16:45:24.518.000. Part 107/147

Processed Mon Jun 5 18:53:19 2017 by ELM ver.2012-10-06 from 001__elm20170605_164523__dat00.bin

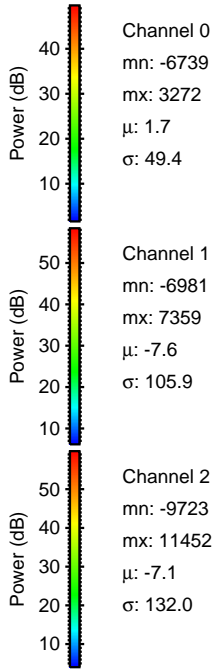
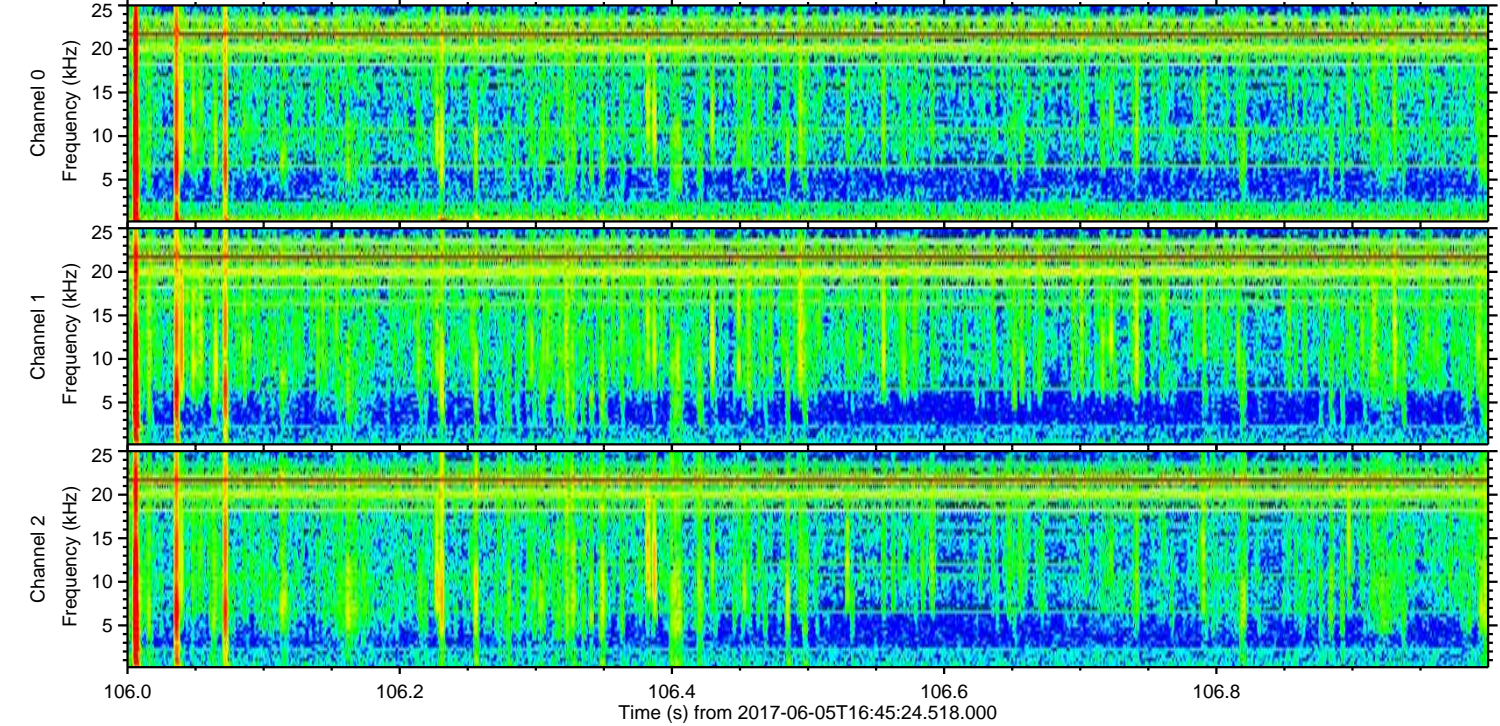
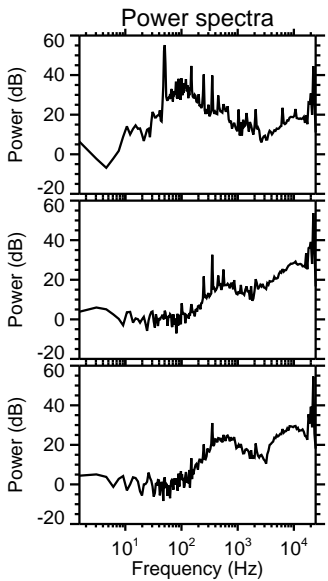
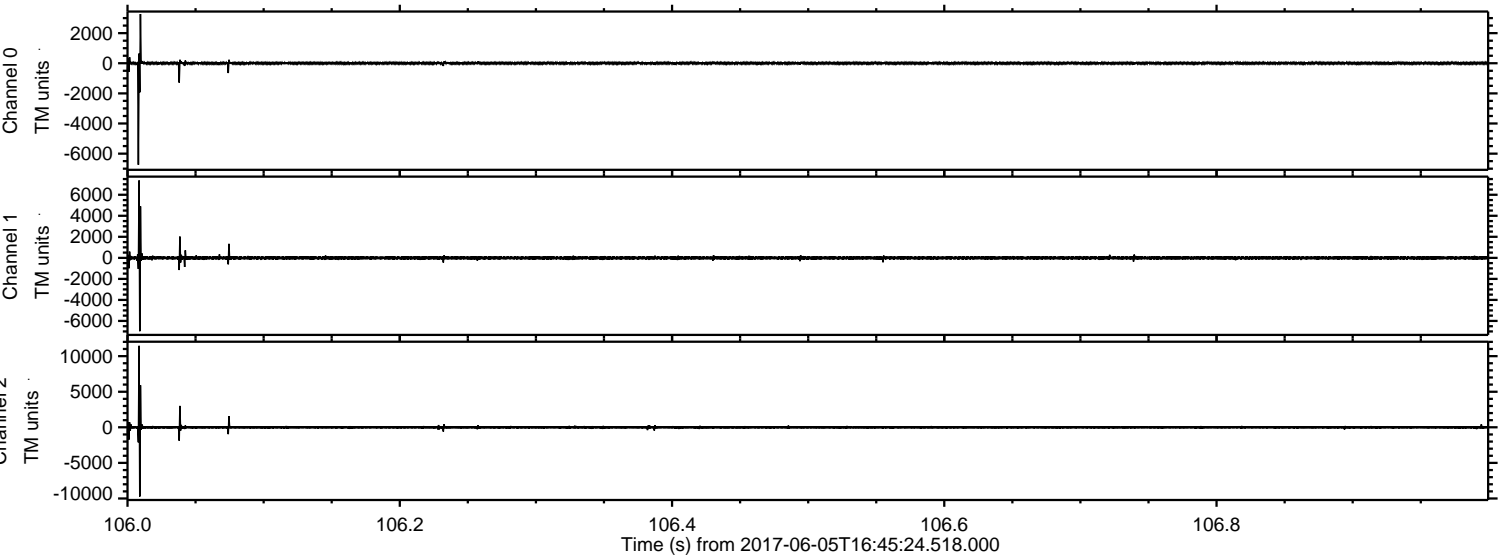

ELMAVAN 3D WAVEFORMS (Measured data sampled at 50 kHz) 51000 packets of 144 samples from 2017-06-05T16:45:24.518.000. Part 43/147

Processed Mon Jun 5 18:53:20 2017 by ELM ver.2012-10-06 from 001__elm20170605_164523__dat00.bin

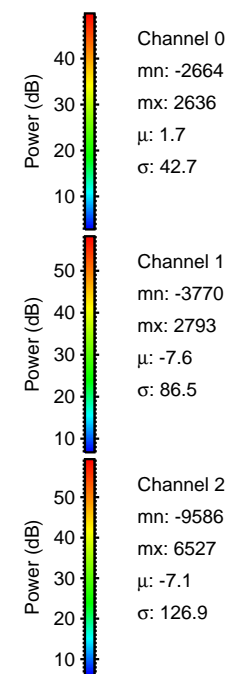
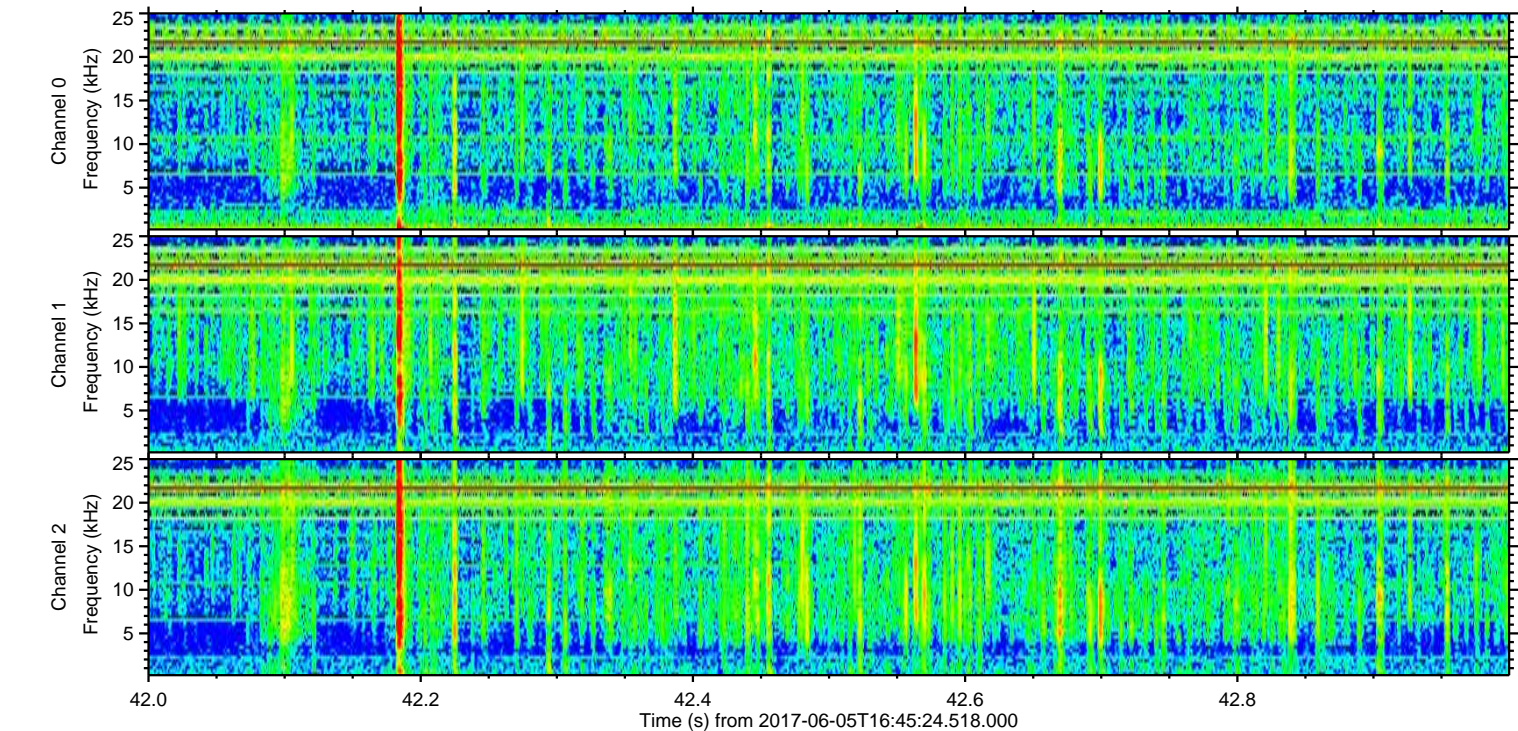
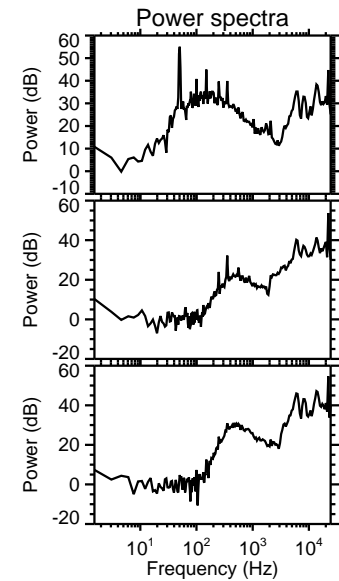
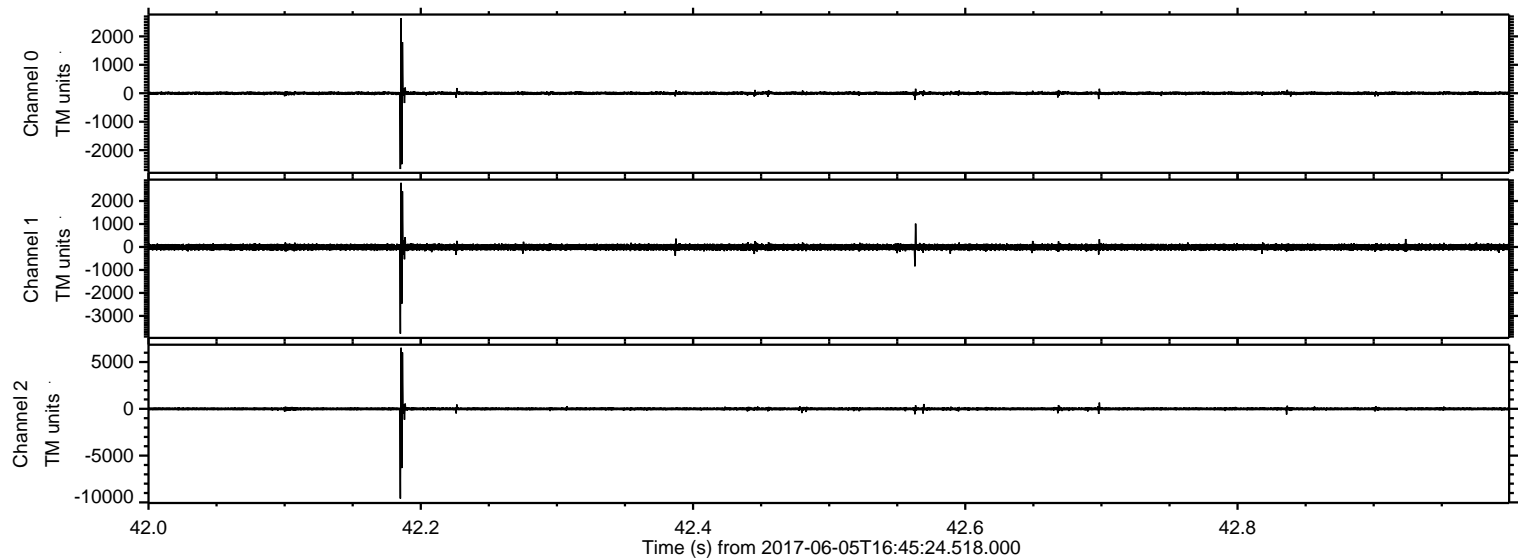

Processed Mon Jun 5 18:53:21 2017 by ELM ver.2012-10-06 from 001__elm20170605_164523__dat00.bin

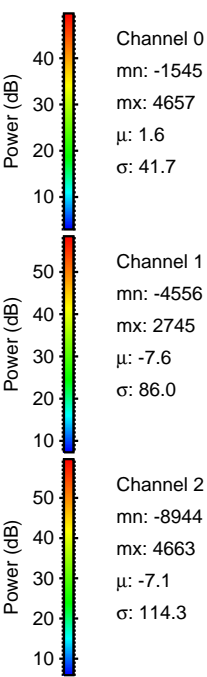
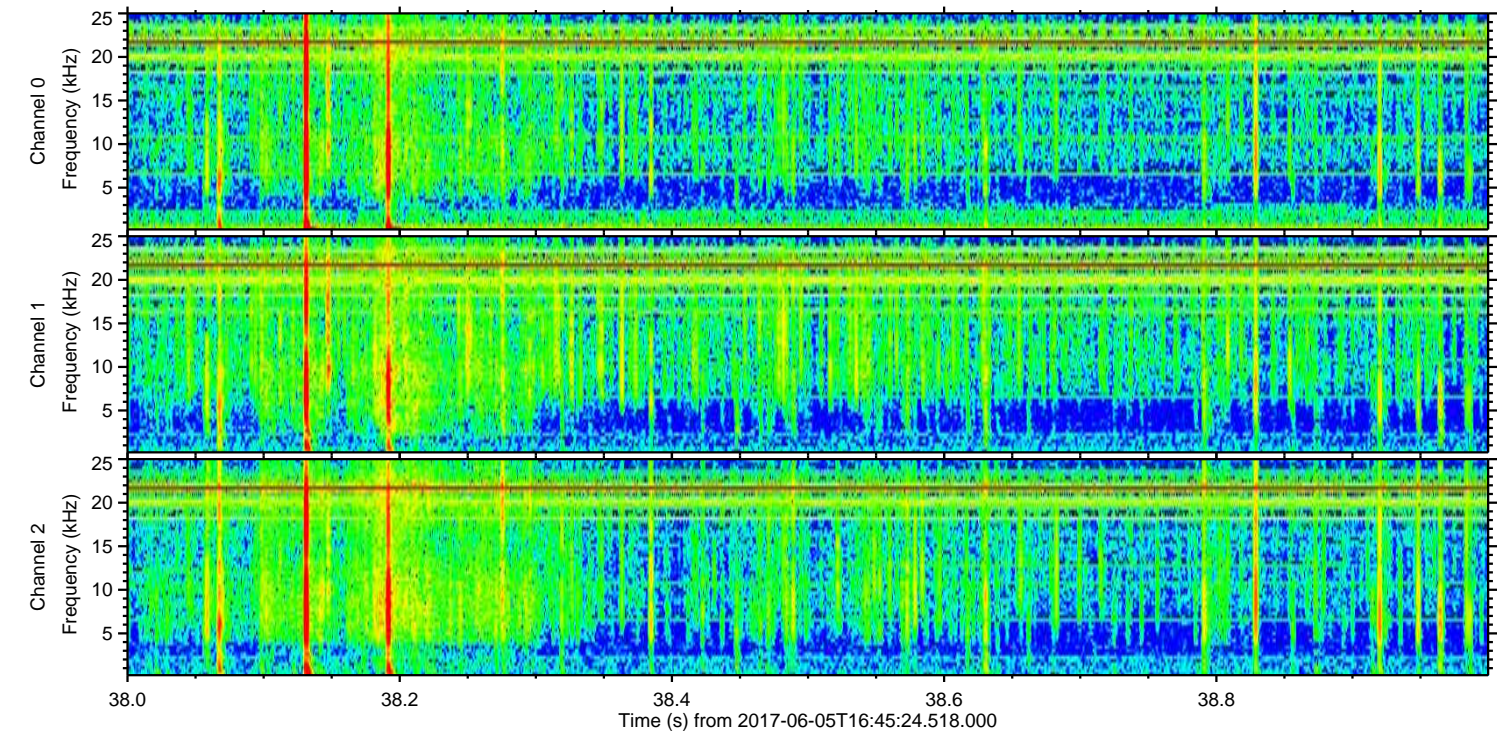
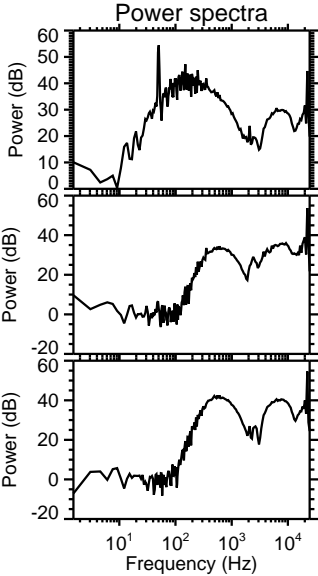
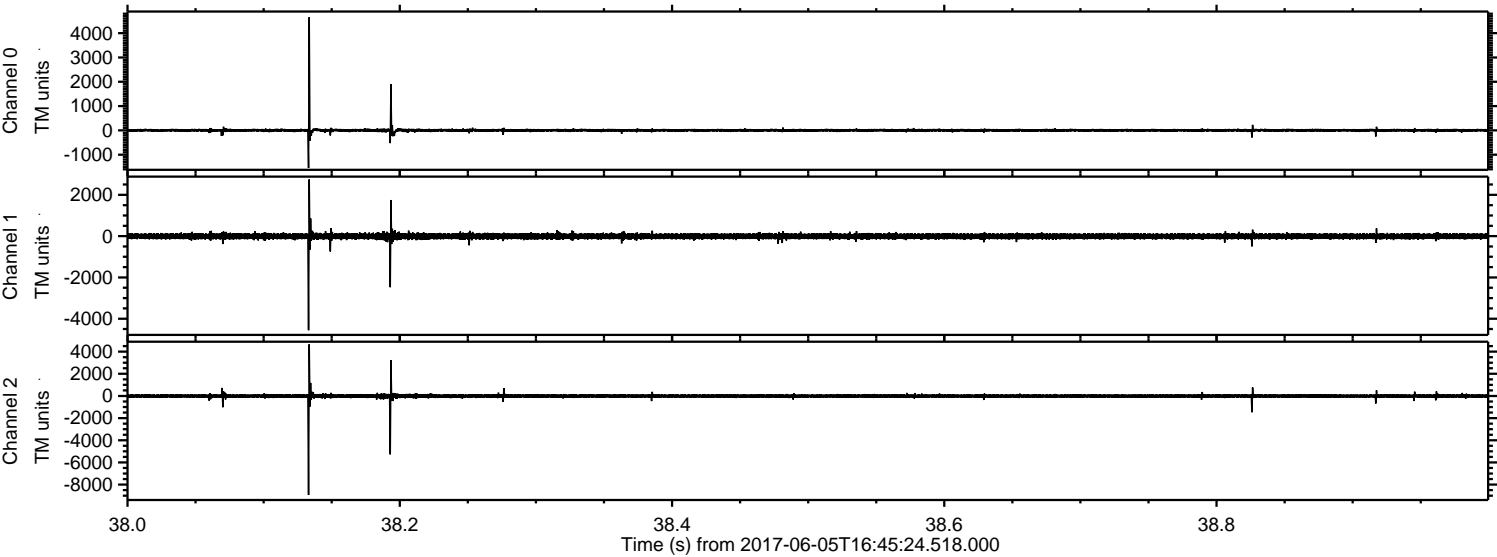

ELMAVAN 3D WAVEFORMS (Measured data sampled at 50 kHz) 51000 packets of 144 samples from 2017-06-05T16:45:24.518.000. Part 40/147

Processed Mon Jun 5 18:53:22 2017 by ELM ver.2012-10-06 from 001__elm20170605_164523__dat00.bin

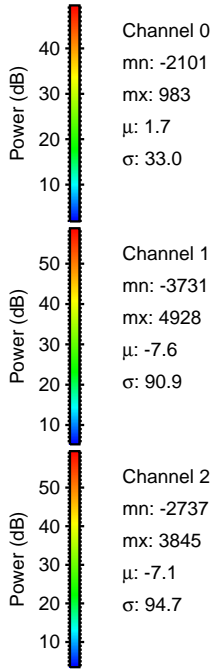
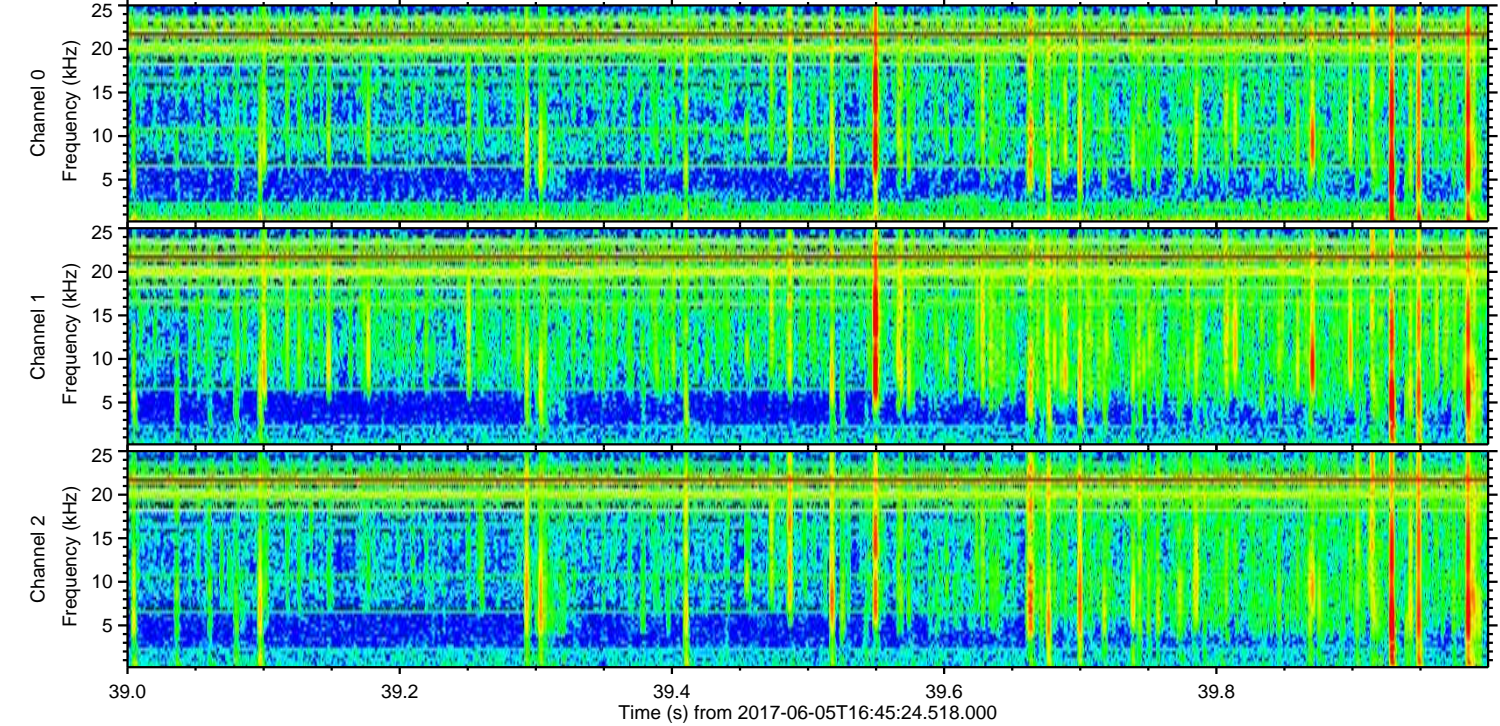
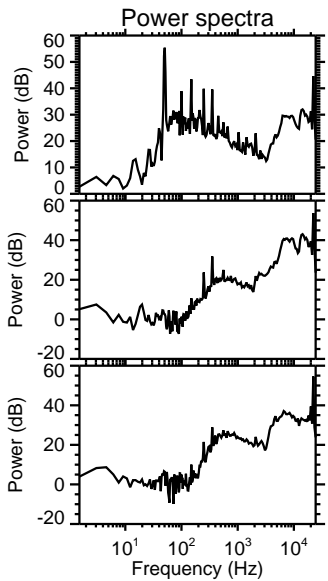
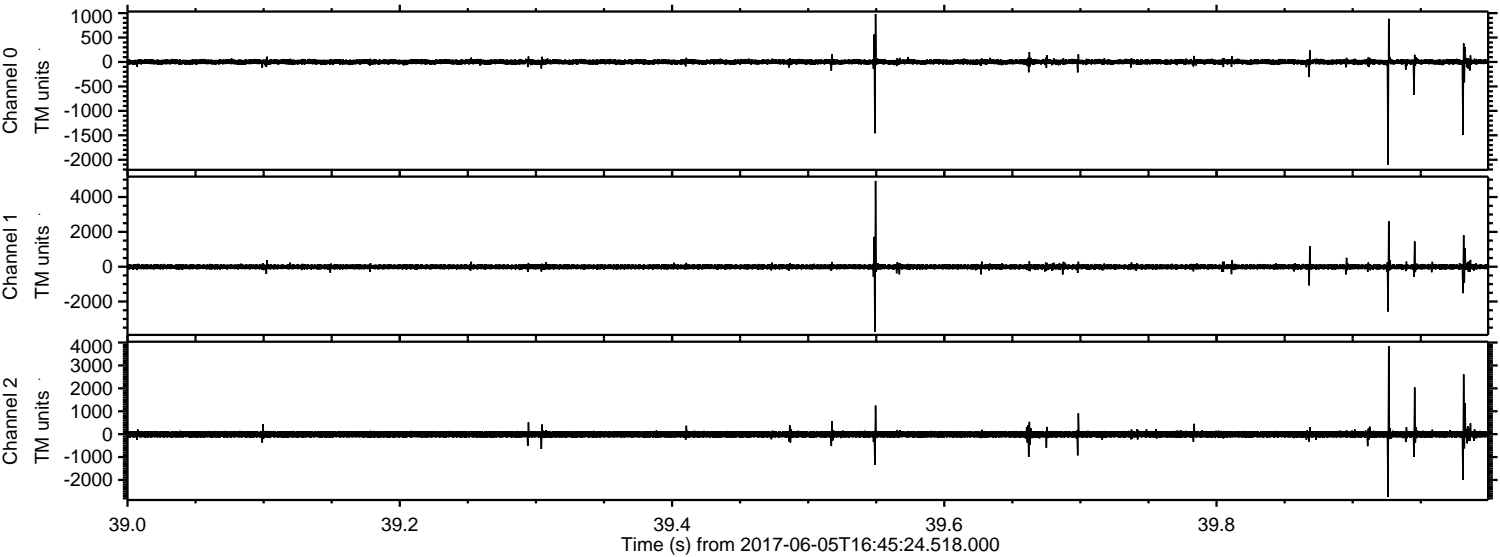

Channel 0
mn: -2101
mx: 983
 μ : 1.7
 σ : 33.0

Channel 1
mn: -3731
mx: 4928
 μ : -7.6
 σ : 90.9

Channel 2
mn: -2737
mx: 3845
 μ : -7.1
 σ : 94.7

ELMAVAN 3D WAVEFORMS (Measured data sampled at 50 kHz) 51000 packets of 144 samples from 2017-06-05T16:45:24.518.000. Part 24/147

Processed Mon Jun 5 18:53:22 2017 by ELM ver.2012-10-06 from 001__elm20170605_164523__dat00.bin

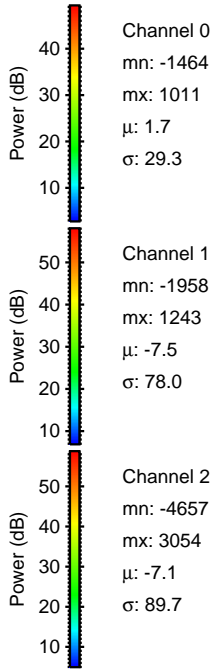
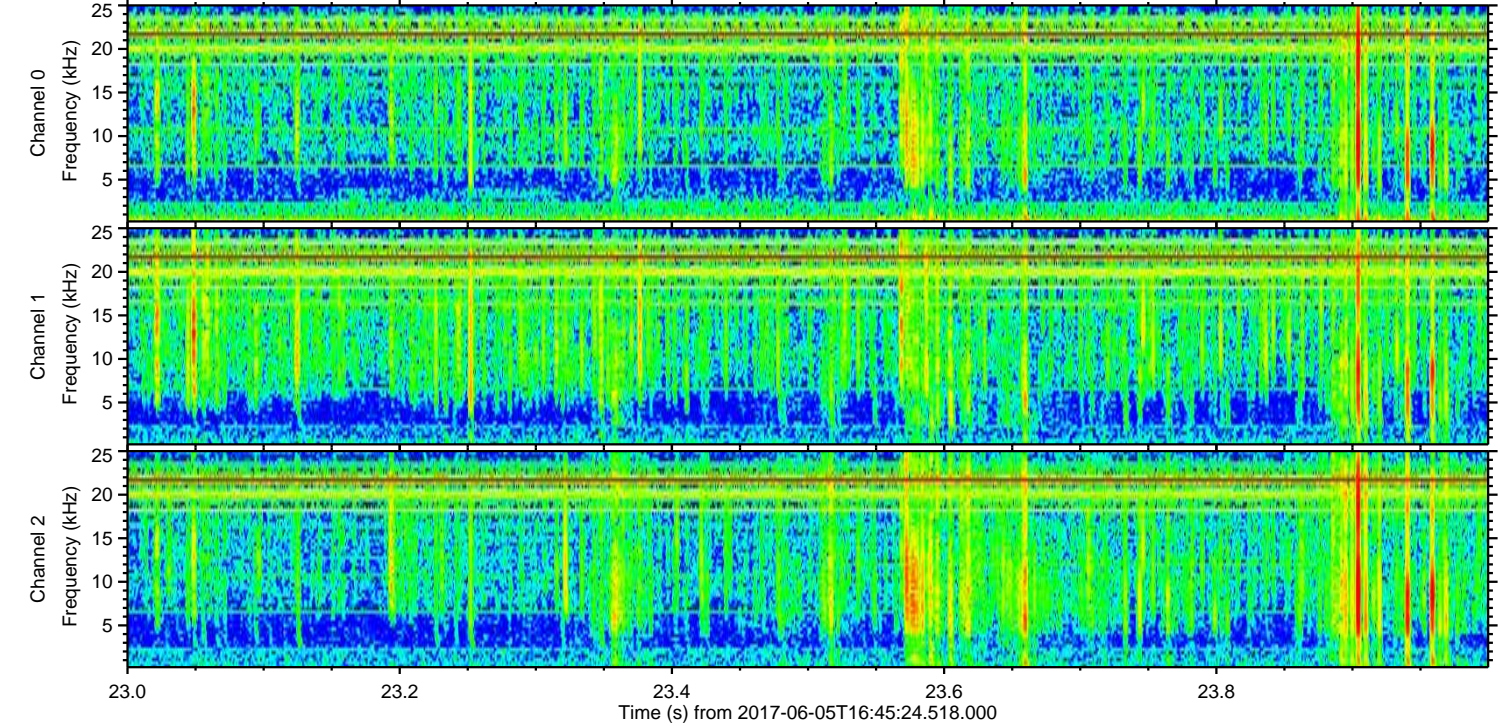
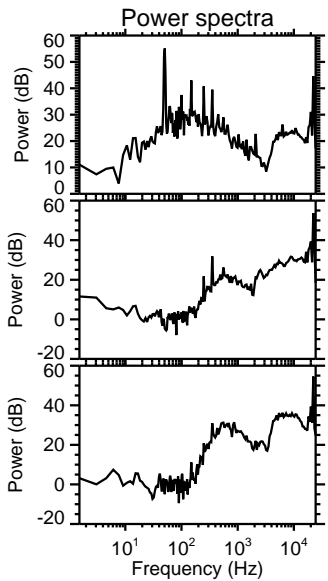
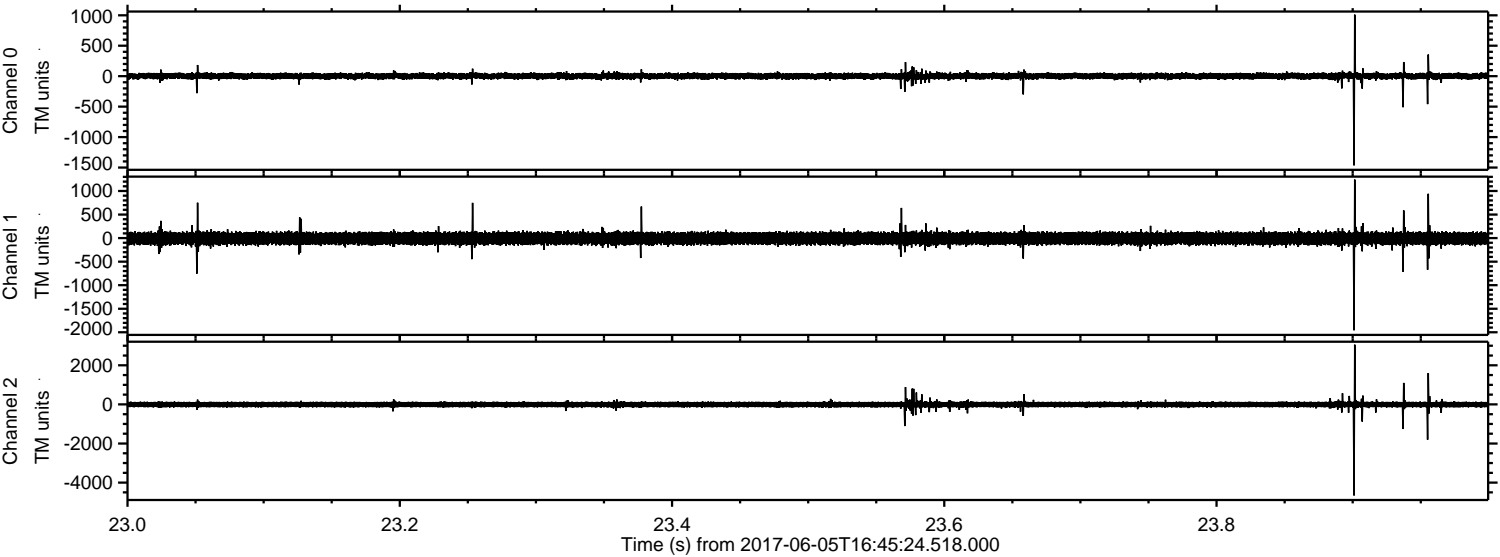

Processed Mon Jun 5 18:53:23 2017 by ELM ver.2012-10-06 from 001__elm20170605_164523__dat00.bin

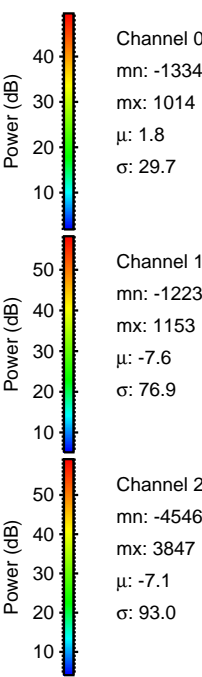
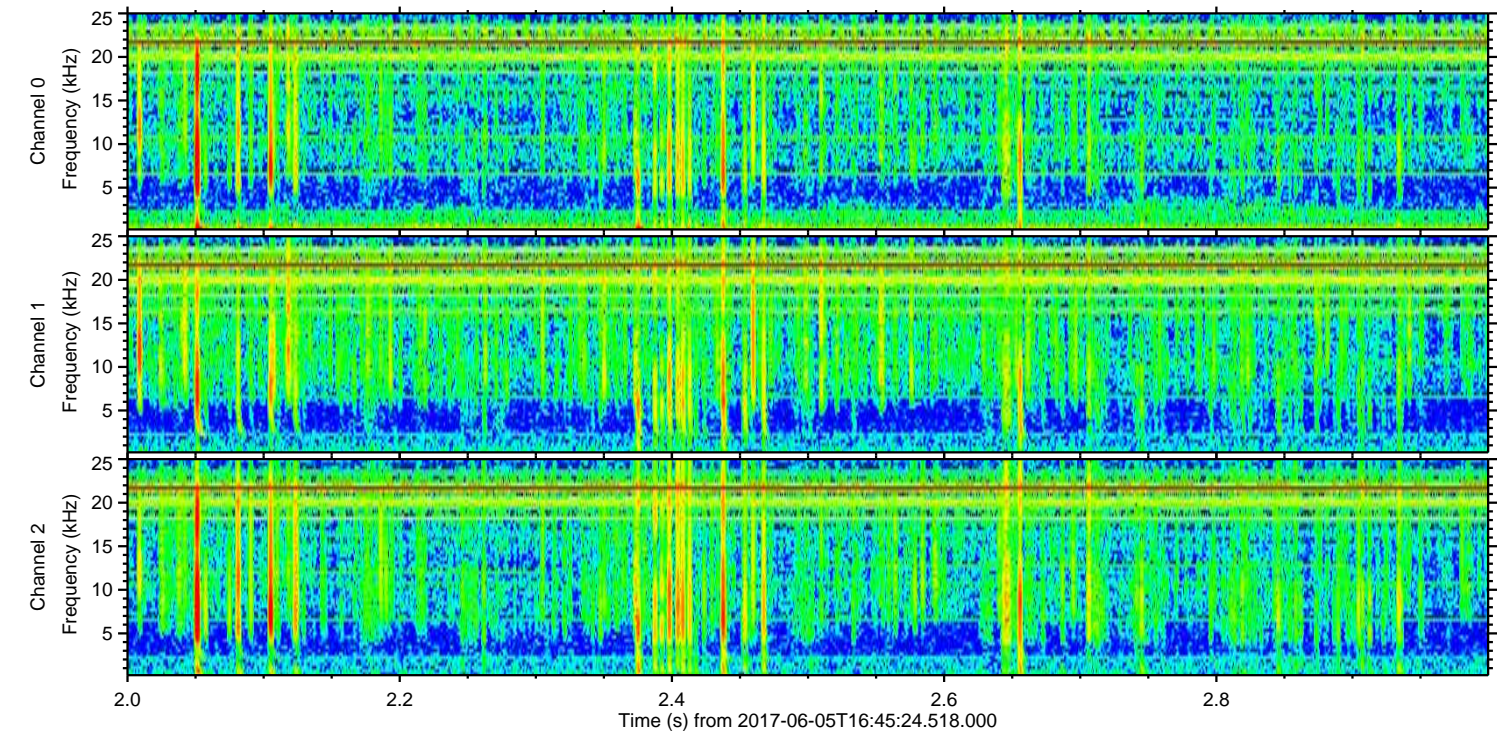
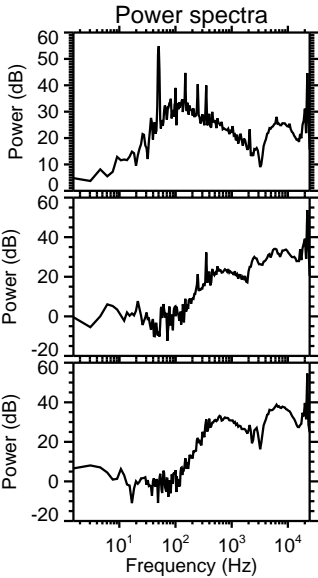
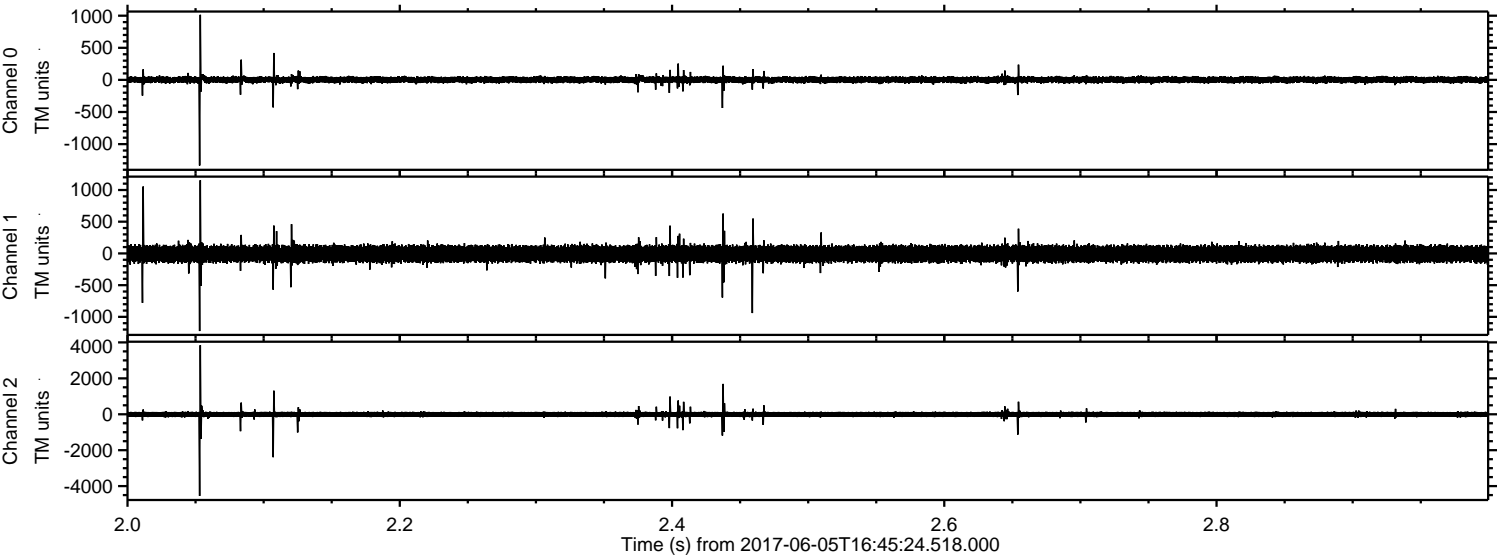

Channel 0
mn: -1334
mx: 1014
 μ : 1.8
 σ : 29.7

Channel 1
mn: -1223
mx: 1153
 μ : -7.6
 σ : 76.9

Channel 2
mn: -4546
mx: 3847
 μ : -7.1
 σ : 93.0

ELMAVAN 3D WAVEFORMS (Measured data sampled at 50 kHz) 51000 packets of 144 samples from 2017-06-05T16:45:24.518.000. Part 100/147

Processed Mon Jun 5 18:53:24 2017 by ELM ver.2012-10-06 from 001__elm20170605_164523__dat00.bin

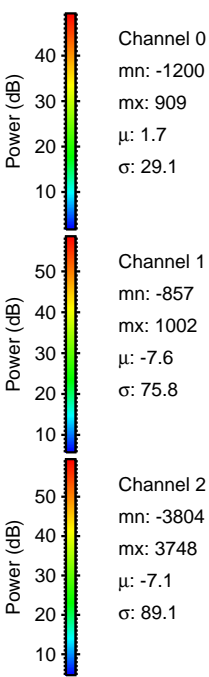
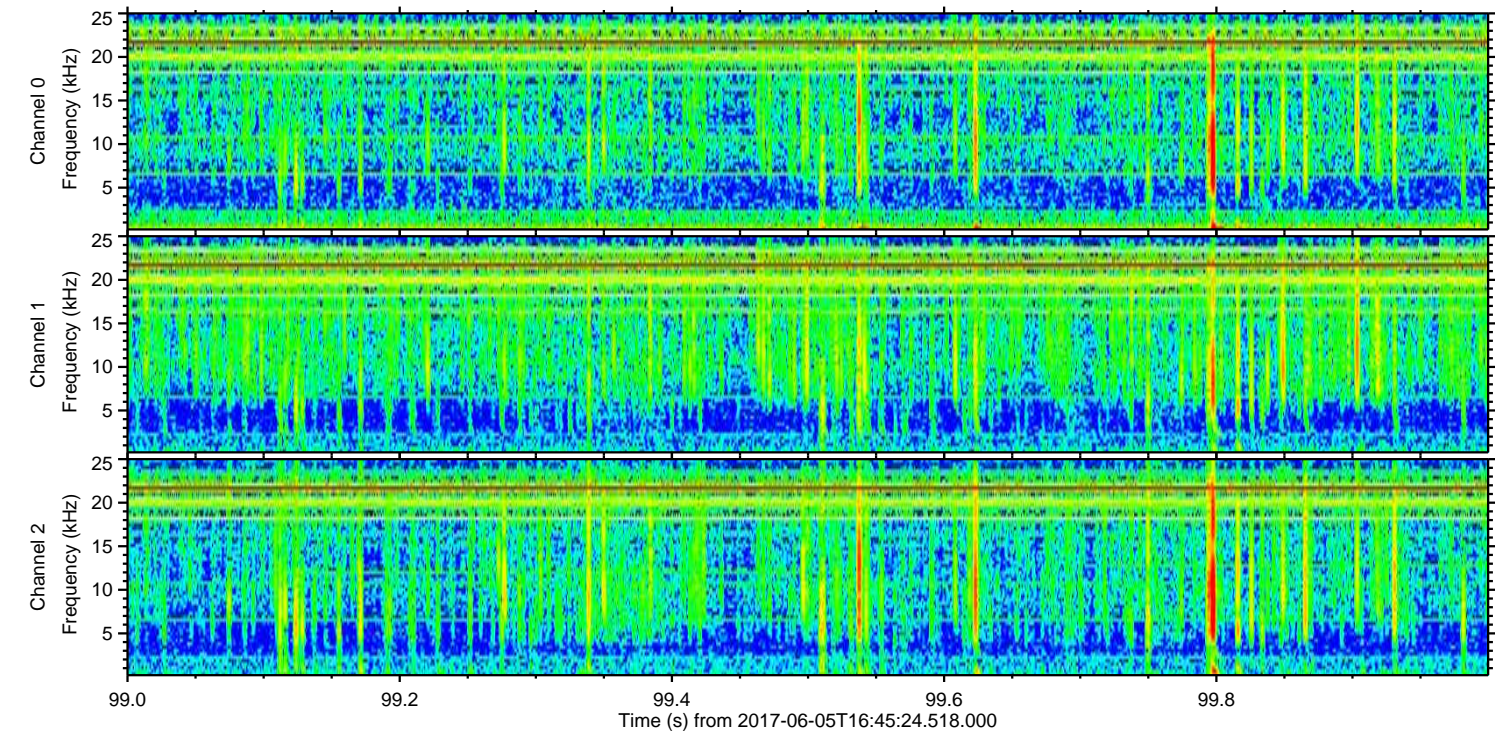
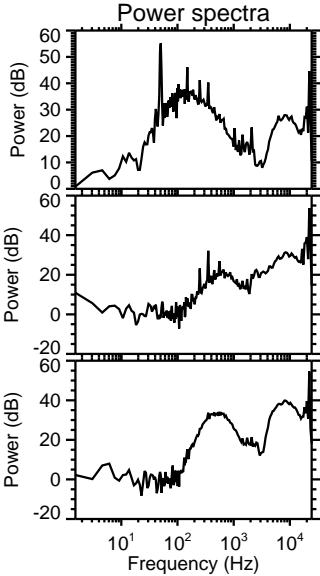
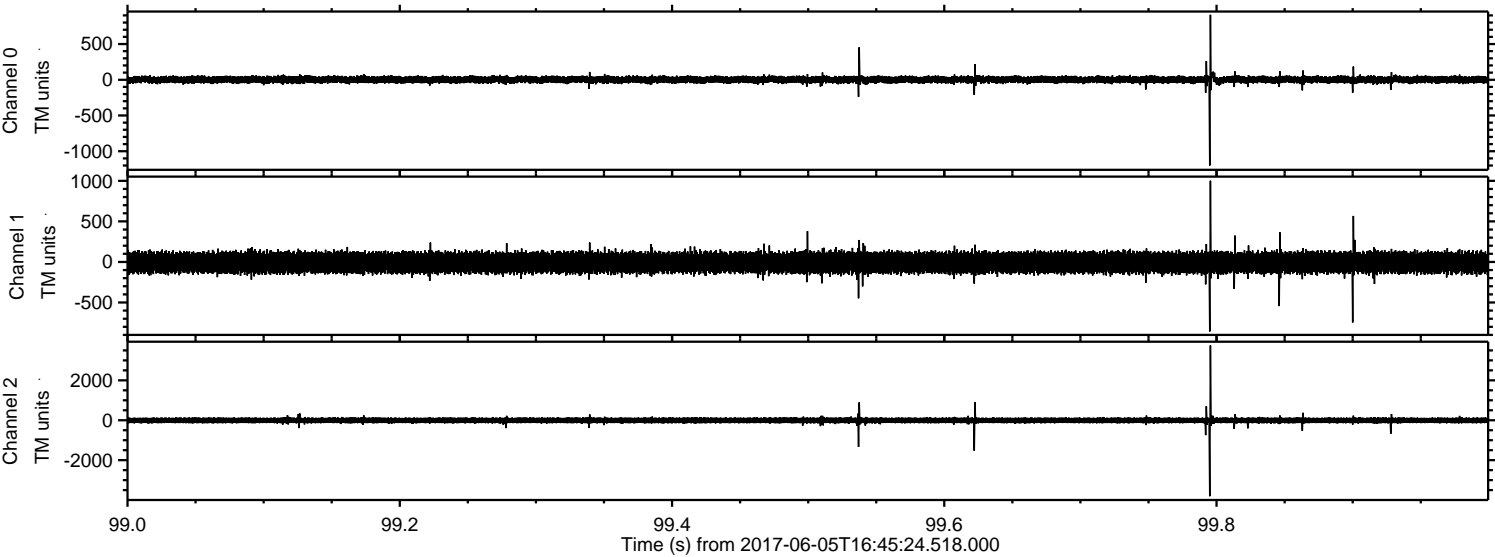

ELMAVAN 3D WAVEFORMS (Measured data sampled at 50 kHz) 51000 packets of 144 samples from 2017-06-05T16:45:24.518.000. Part 115/147

Processed Mon Jun 5 18:53:24 2017 by ELM ver.2012-10-06 from 001__elm20170605_164523__dat00.bin

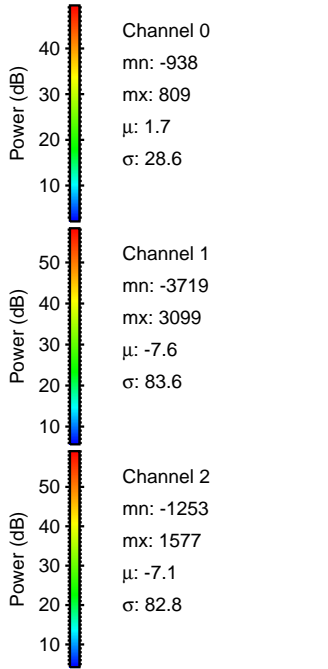
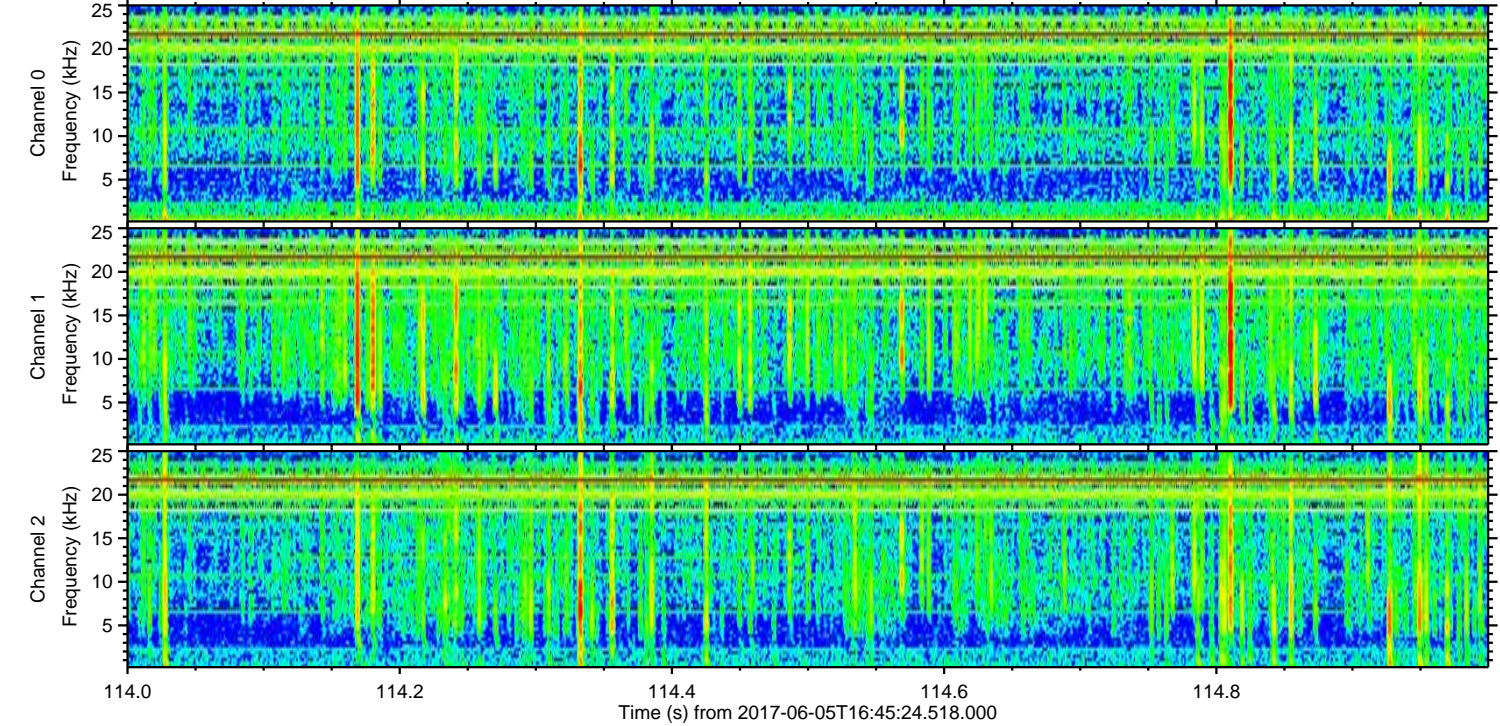
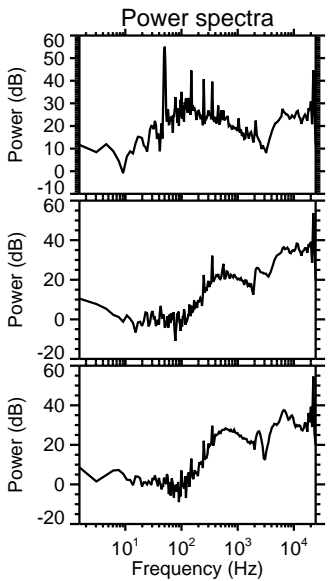
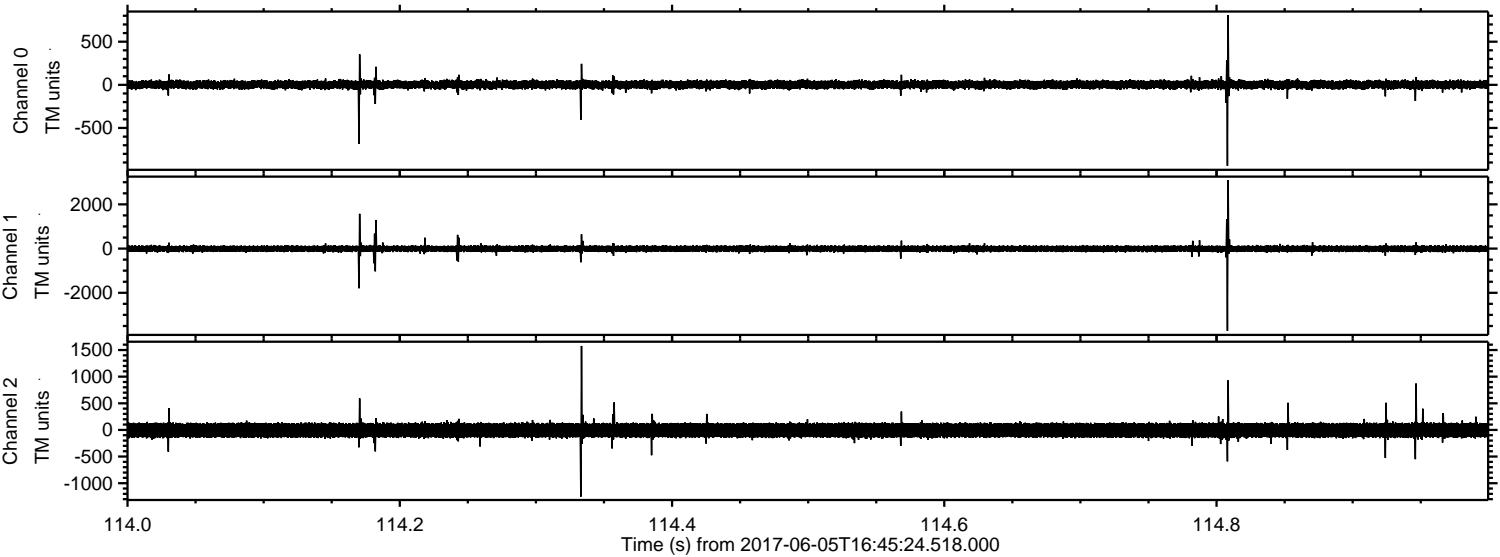

ELMAVAN 3D WAVEFORMS (Measured data sampled at 50 kHz) 51000 packets of 144 samples from 2017-06-05T16:45:24.518.000. Part 106/147

Processed Mon Jun 5 18:53:25 2017 by ELM ver.2012-10-06 from 001__elm20170605_164523__dat00.bin

