

# ELMAVAN 3D WAVEFORMS (Measured data sampled at 50 kHz) 51000 packets of 144 samples from 2017-06-05T15:25:21.229.999.

Processed Mon Jun 5 17:33:03 2017 by ELM ver.2012-10-06 from 001\_\_elm20170605\_152520\_\_dat00.bin

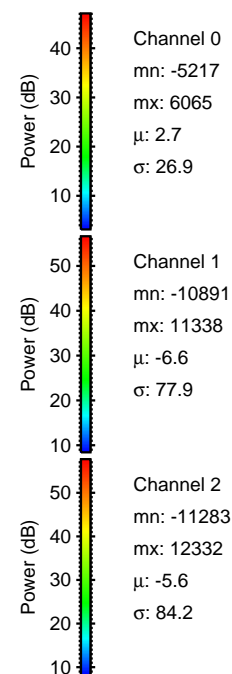

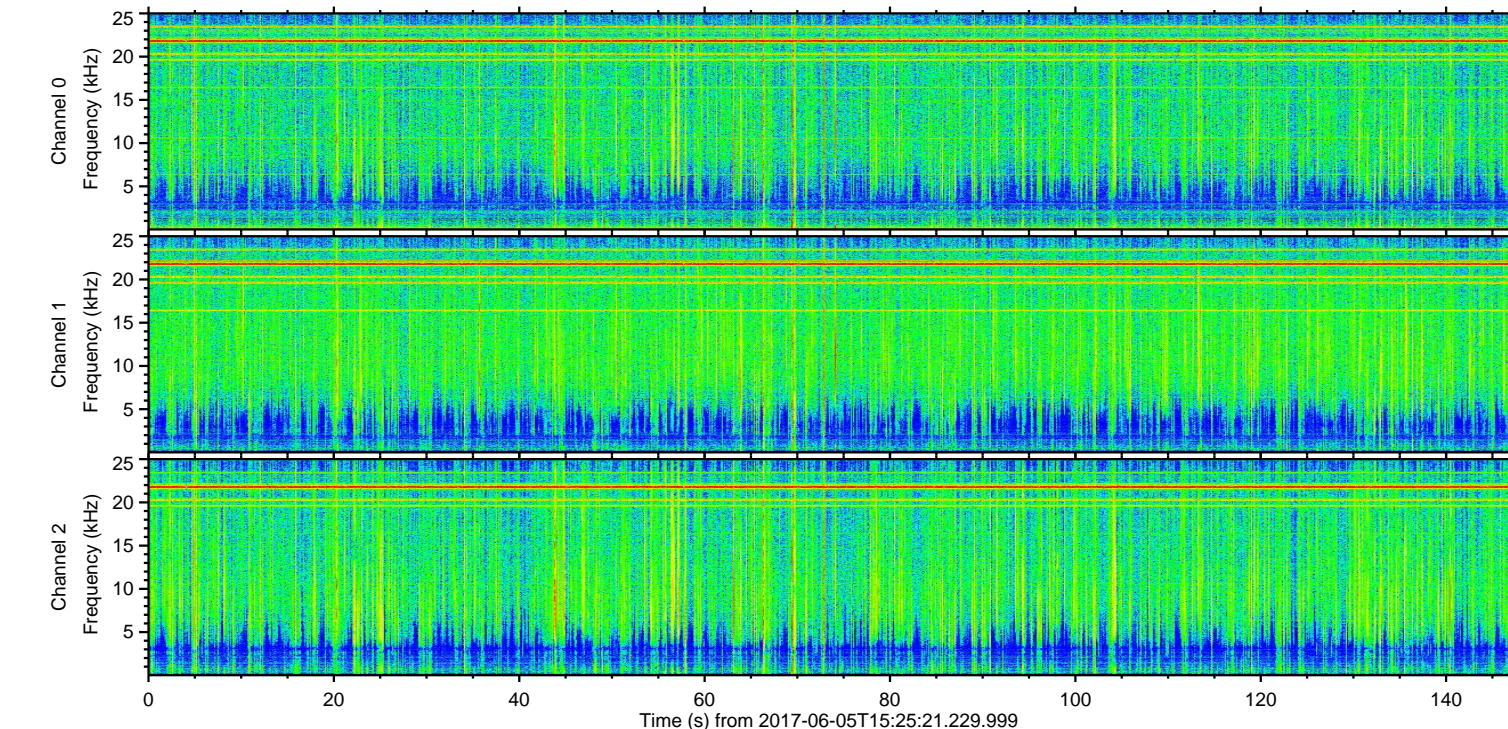
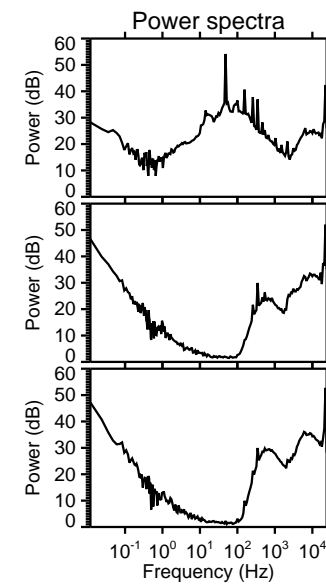
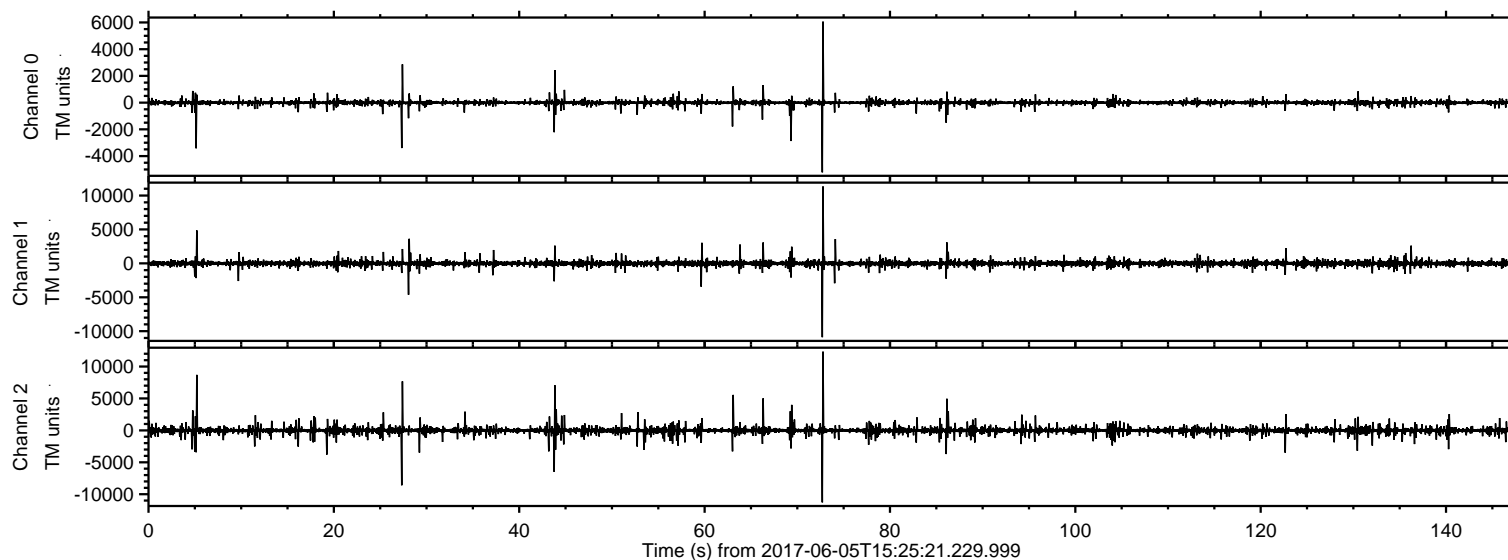

ELMAVAN 3D WAVEFORMS (Measured data sampled at 50 kHz) 51000 packets of 144 samples from 2017-06-05T15:25:21.229.999. Part 73/147

Processed Mon Jun 5 17:33:09 2017 by ELM ver.2012-10-06 from 001\_\_elm20170605\_152520\_\_dat00.bin

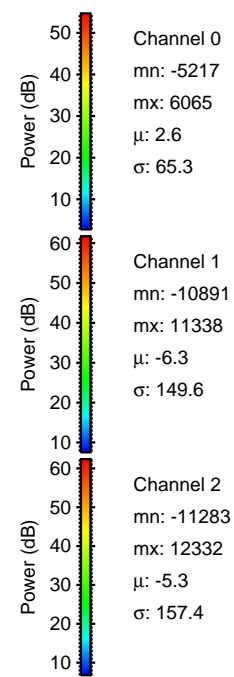
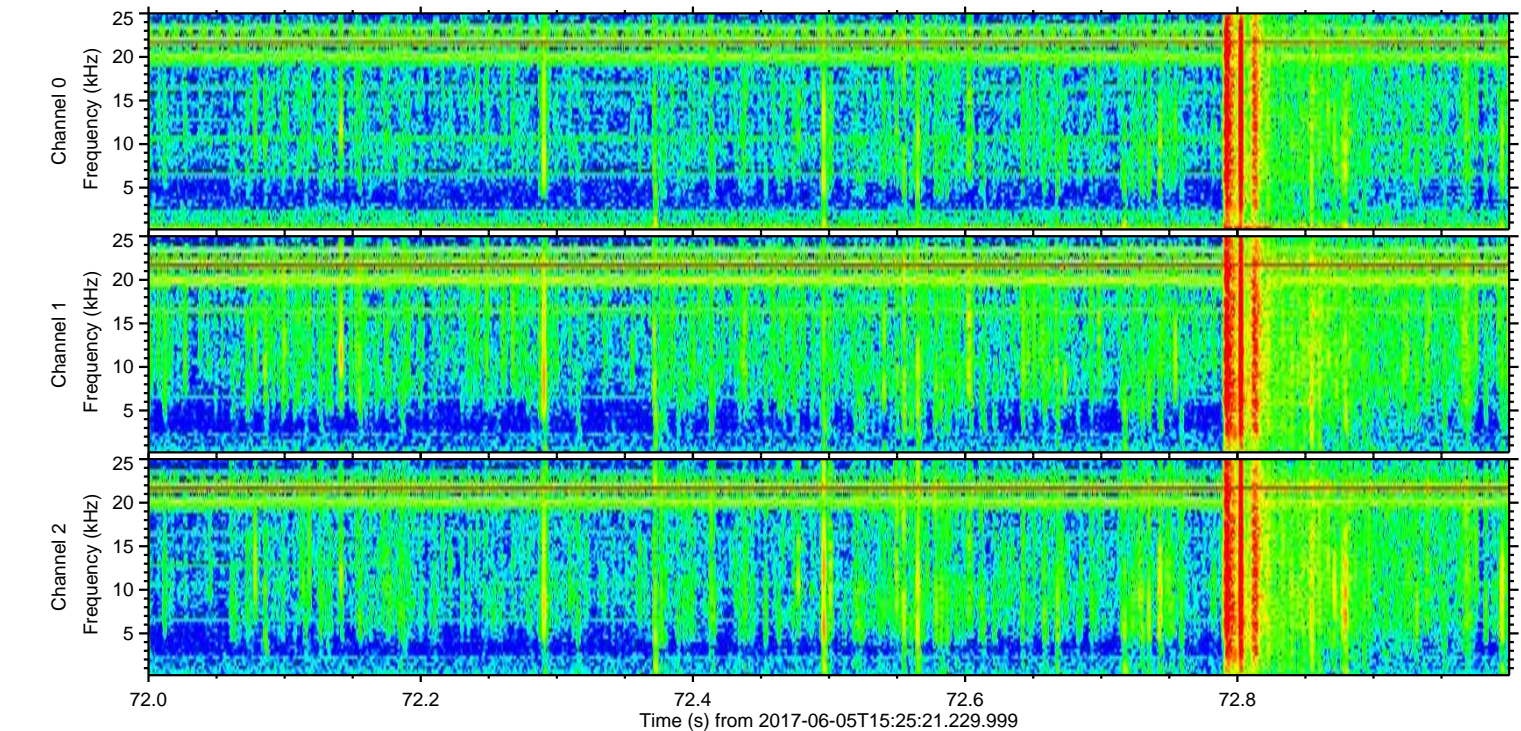
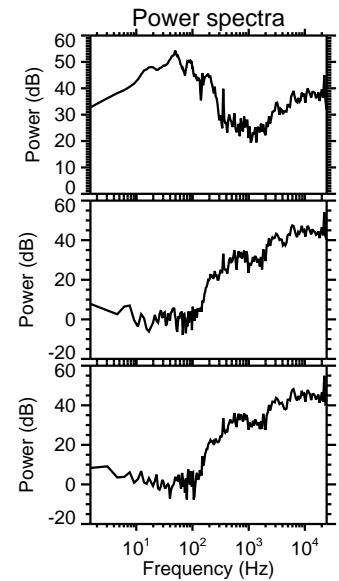
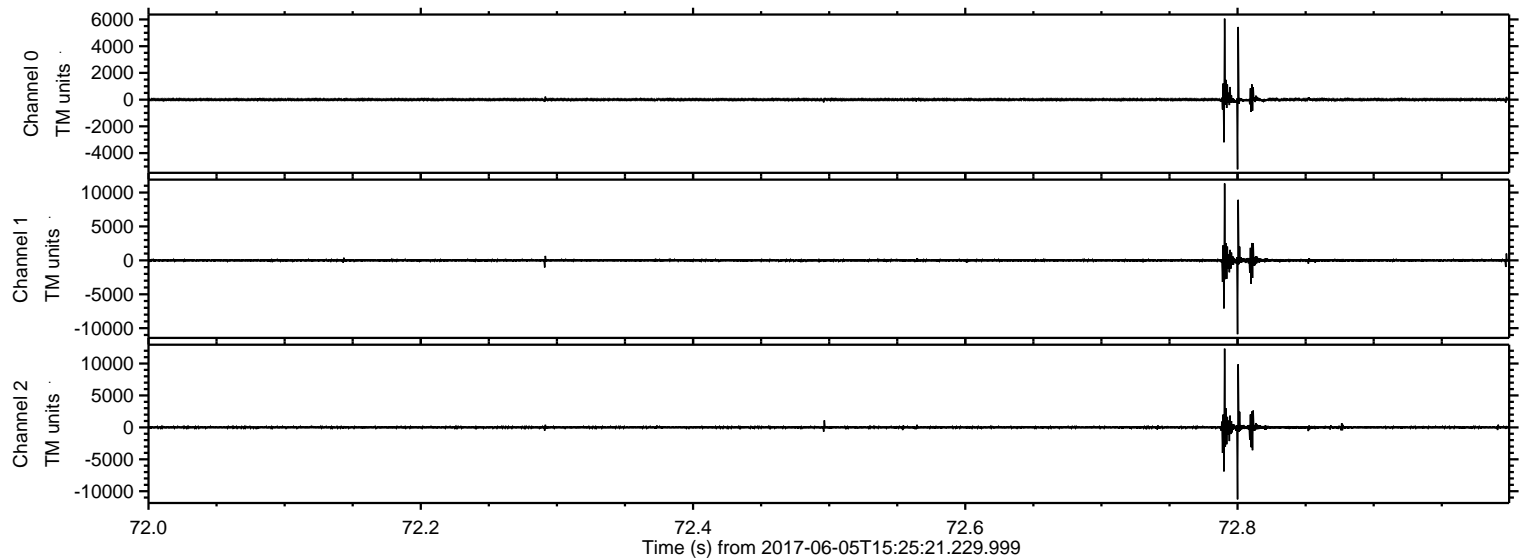

Processed Mon Jun 5 17:33:10 2017 by ELM ver.2012-10-06 from 001\_\_elm20170605\_152520\_\_dat00.bin

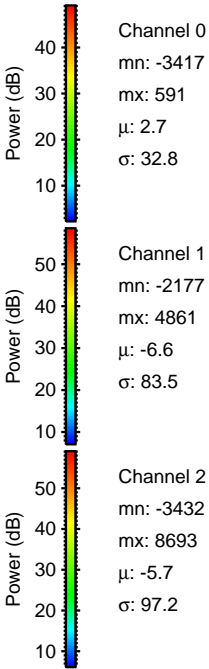
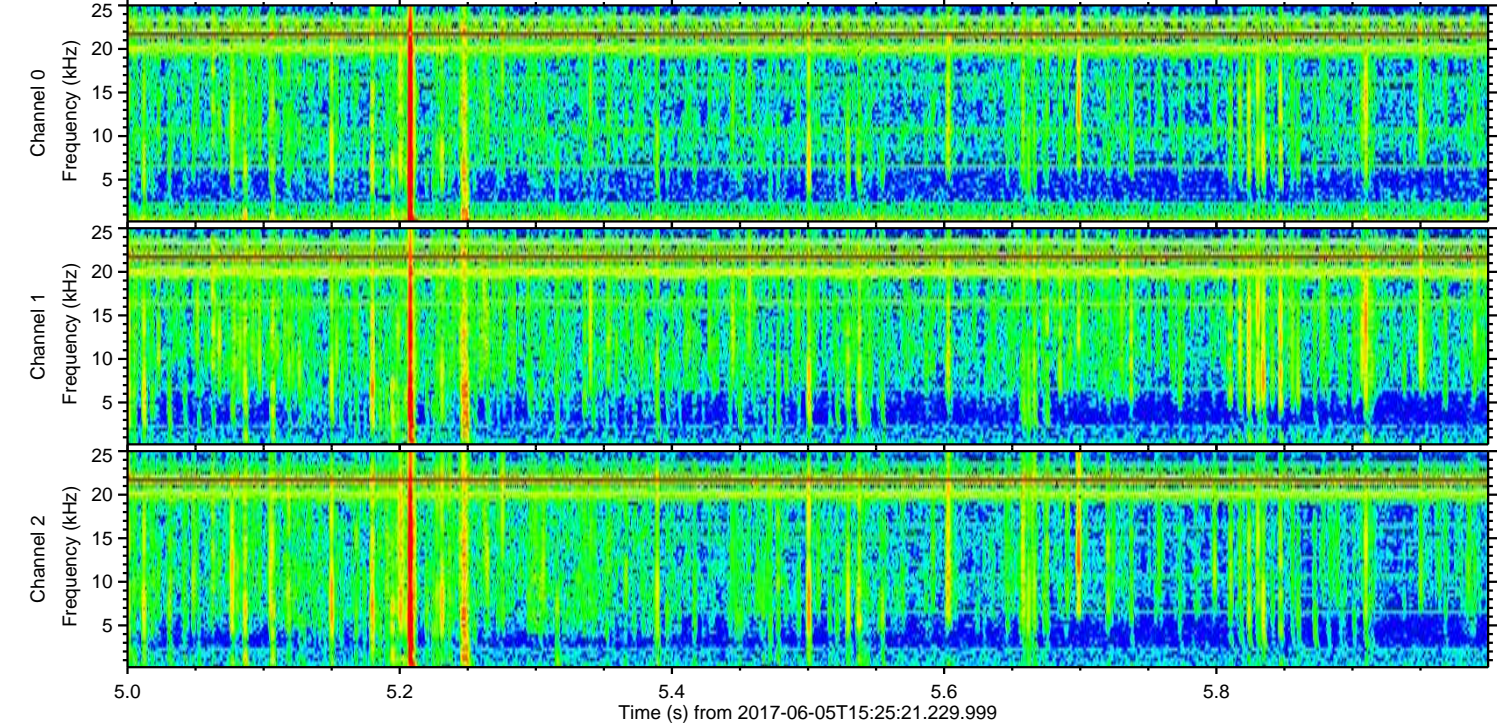
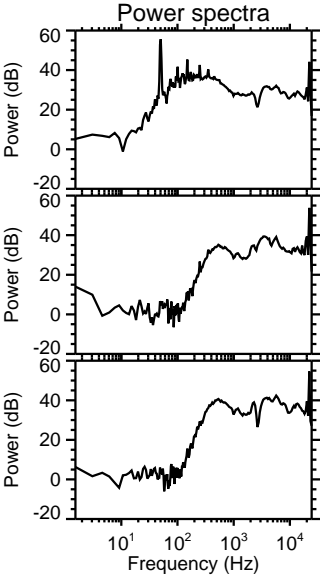
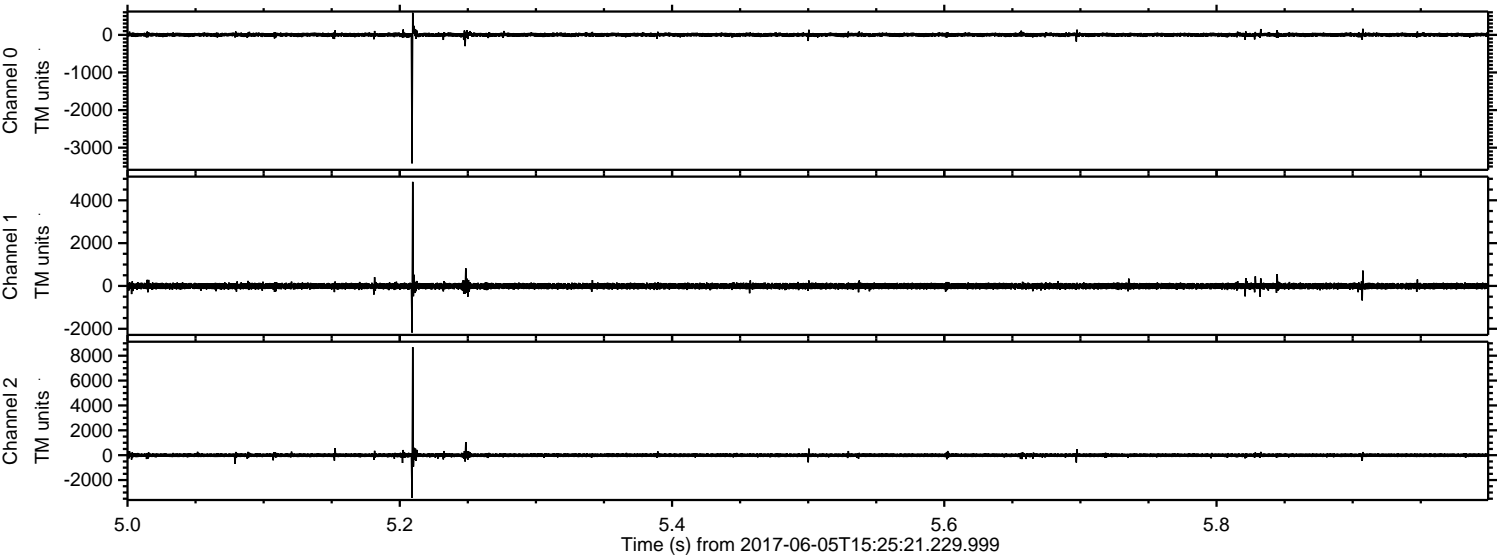



Processed Mon Jun 5 17:33:10 2017 by ELM ver.2012-10-06 from 001\_\_elm20170605\_152520\_\_dat00.bin

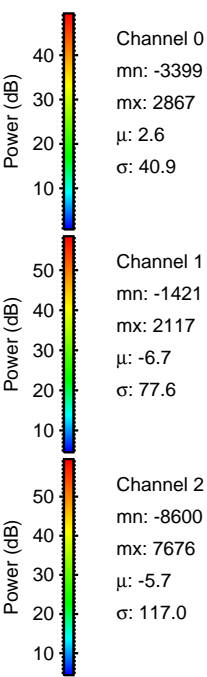
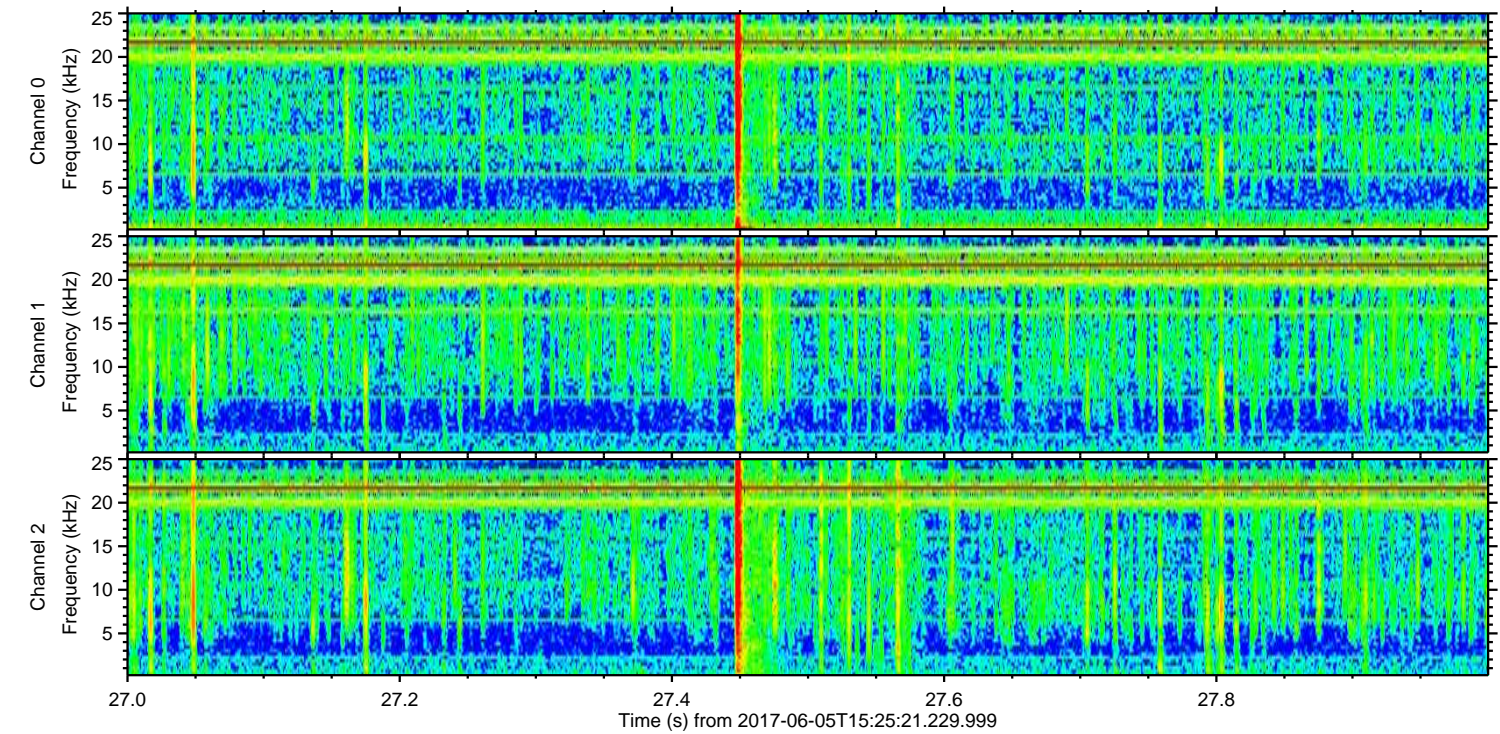
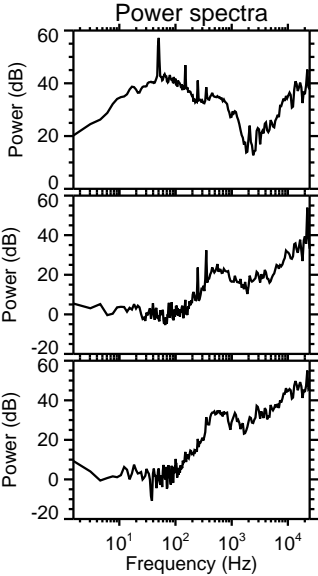
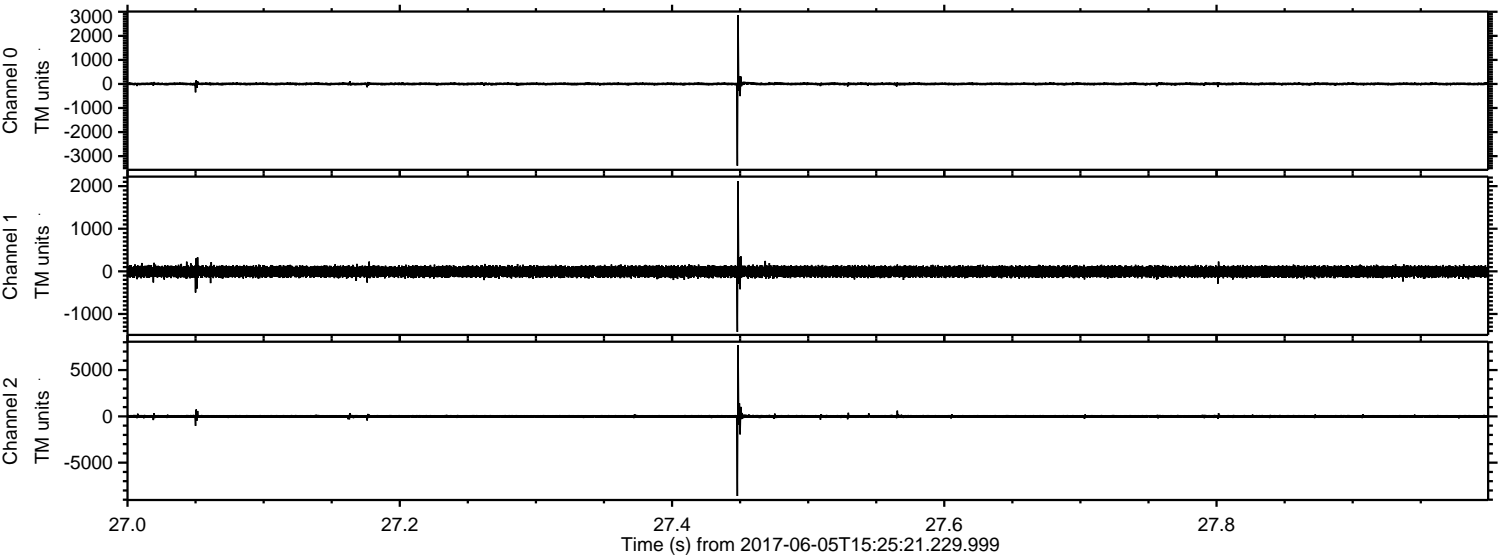



Processed Mon Jun 5 17:33:11 2017 by ELM ver.2012-10-06 from 001\_\_elm20170605\_152520\_\_dat00.bin

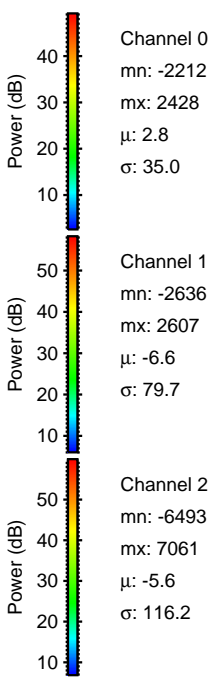
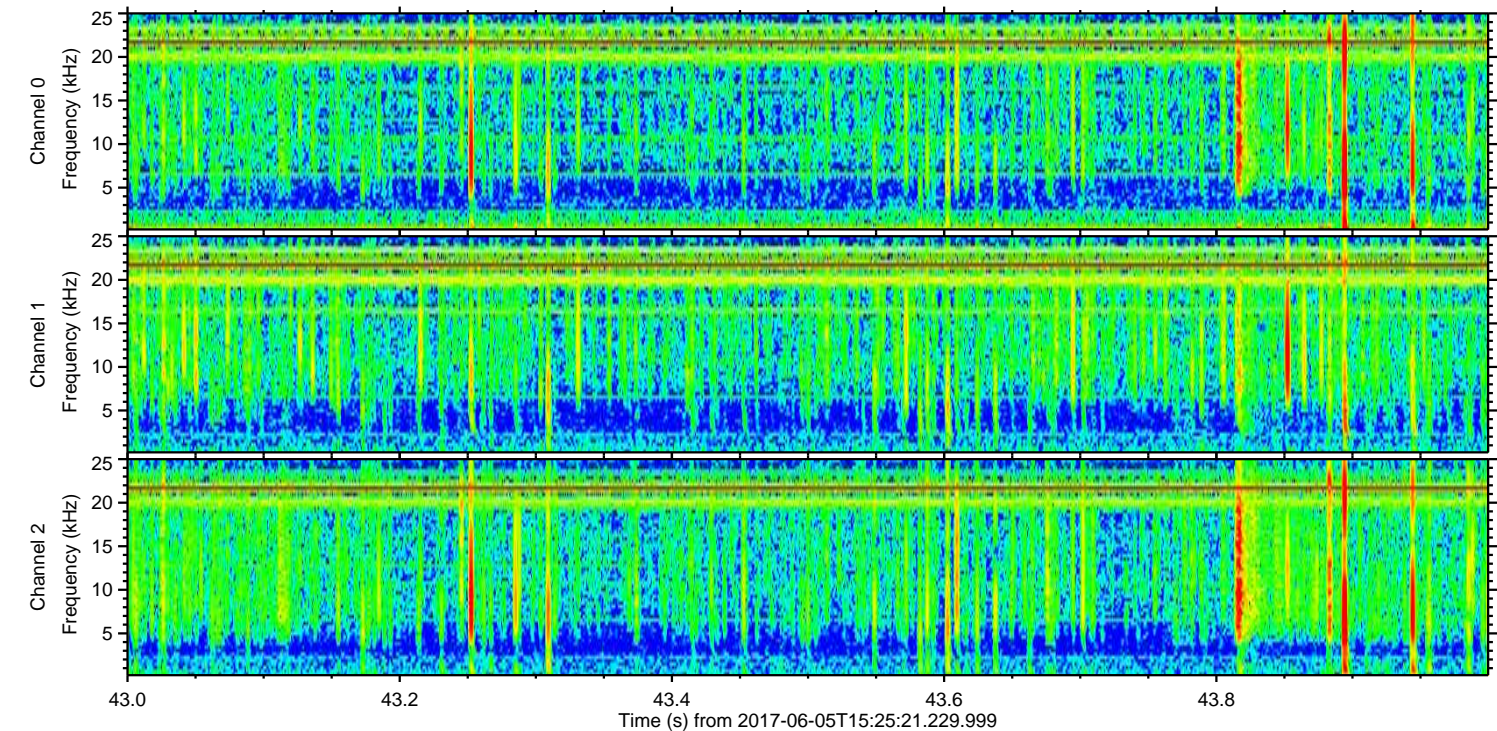
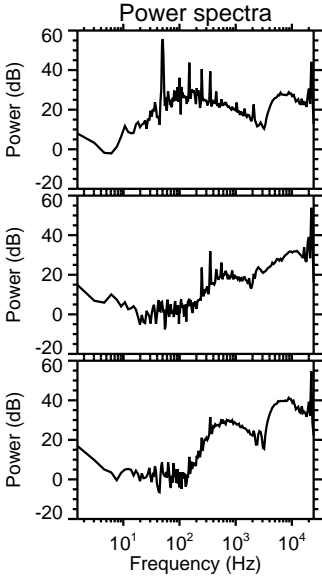
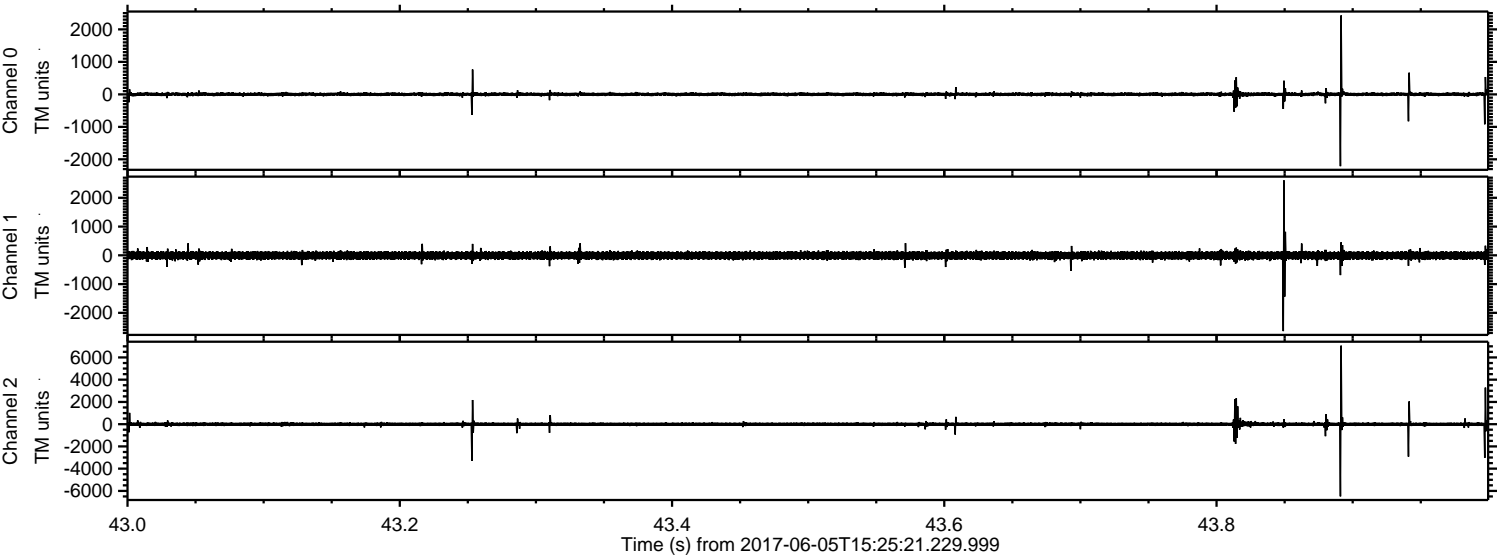



ELMAVAN 3D WAVEFORMS (Measured data sampled at 50 kHz) 51000 packets of 144 samples from 2017-06-05T15:25:21.229.999. Part 64/147

Processed Mon Jun 5 17:33:12 2017 by ELM ver.2012-10-06 from 001\_\_elm20170605\_152520\_\_dat00.bin

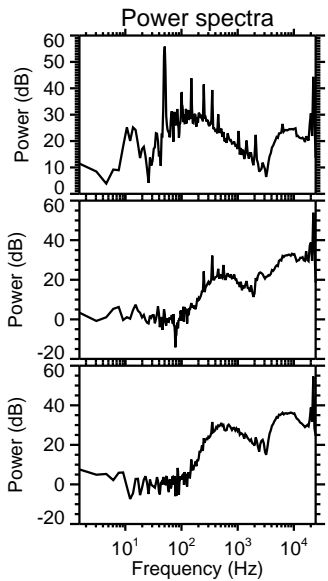
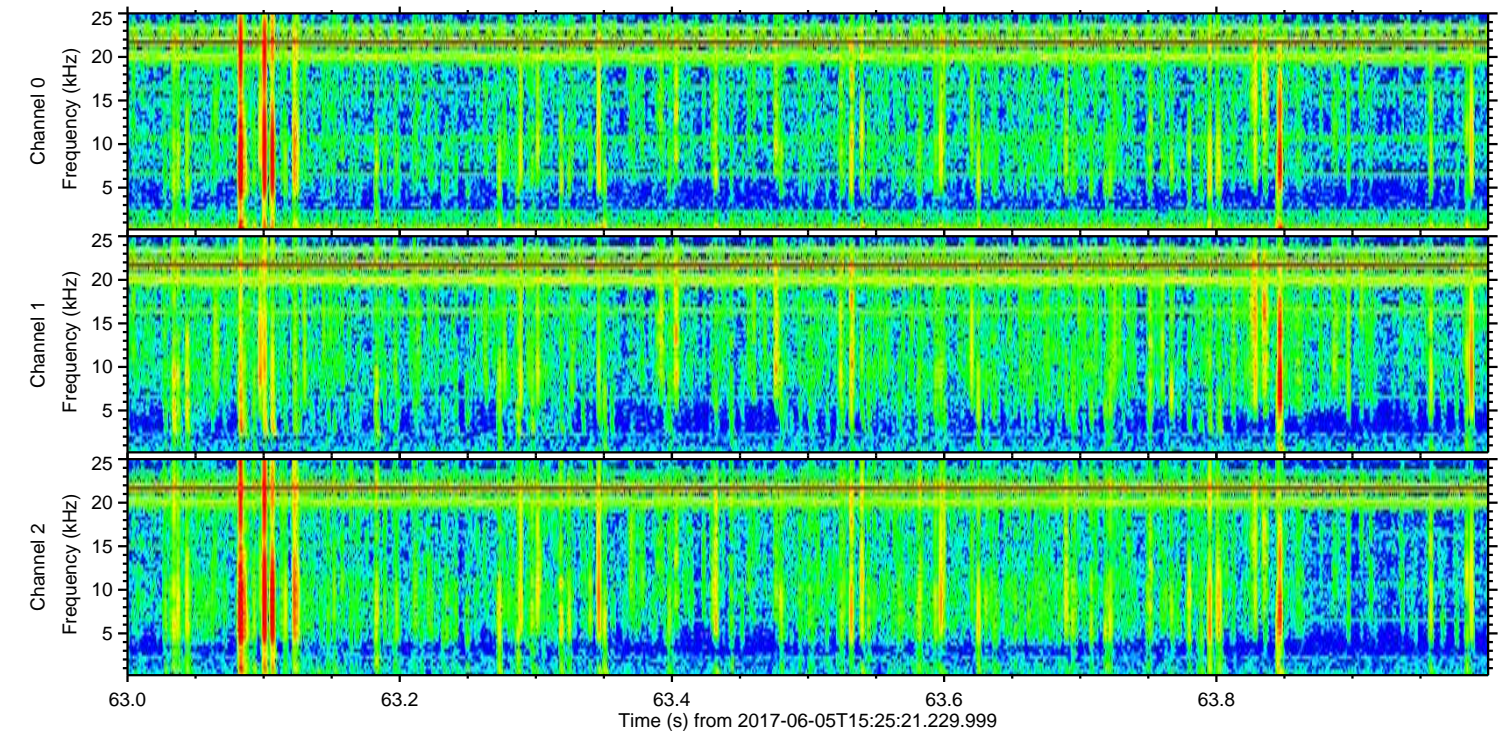
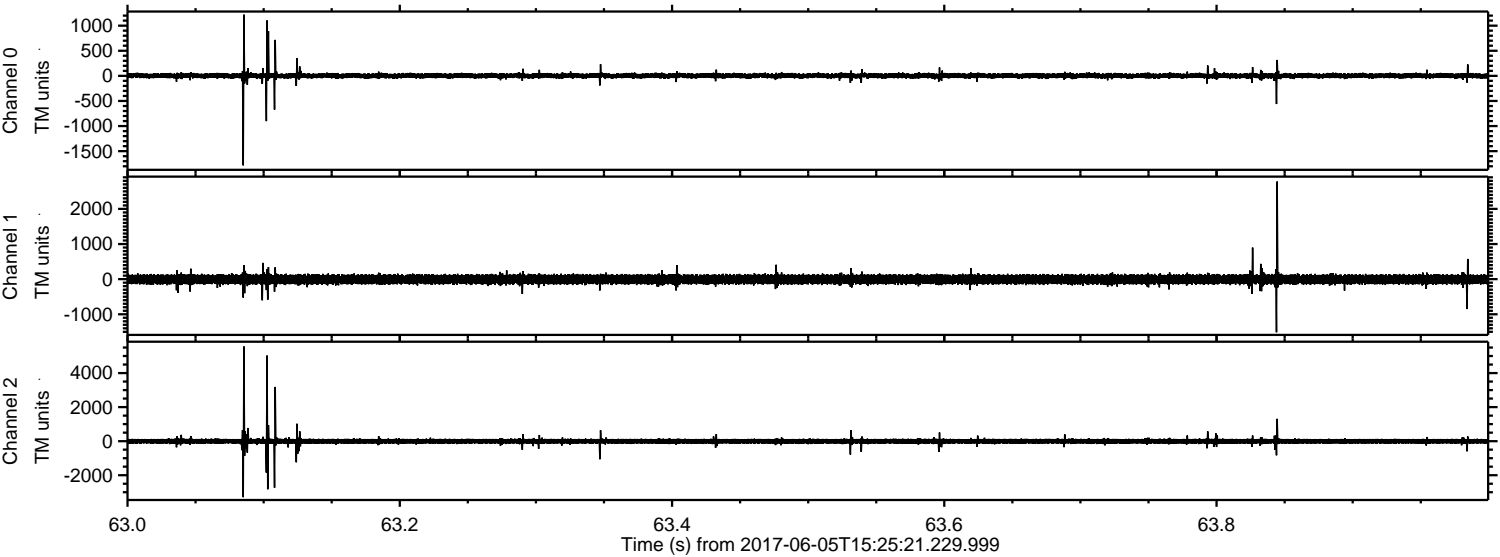

Channel 0  
mn: -1782  
mx: 1220  
 $\mu$ : 2.7  
 $\sigma$ : 31.4

Channel 1  
mn: -1512  
mx: 2781  
 $\mu$ : -6.3  
 $\sigma$ : 80.1

Channel 2  
mn: -3291  
mx: 5562  
 $\mu$ : -5.3  
 $\sigma$ : 102.2

ELMAVAN 3D WAVEFORMS (Measured data sampled at 50 kHz) 51000 packets of 144 samples from 2017-06-05T15:25:21.229.999. Part 67/147

Processed Mon Jun 5 17:33:12 2017 by ELM ver.2012-10-06 from 001\_\_elm20170605\_152520\_\_dat00.bin

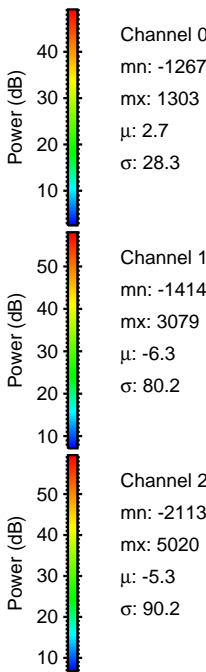
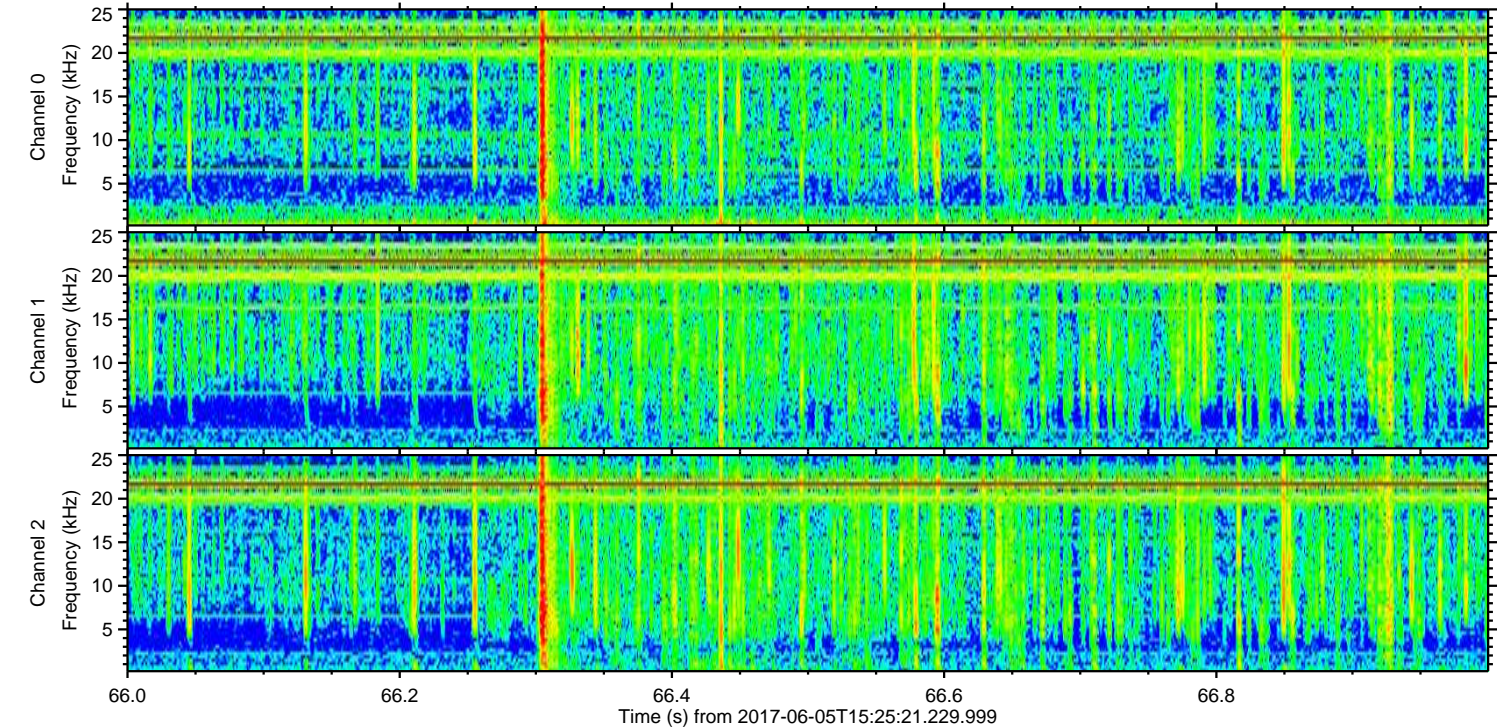
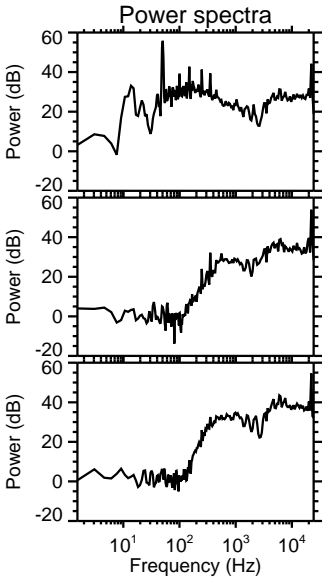
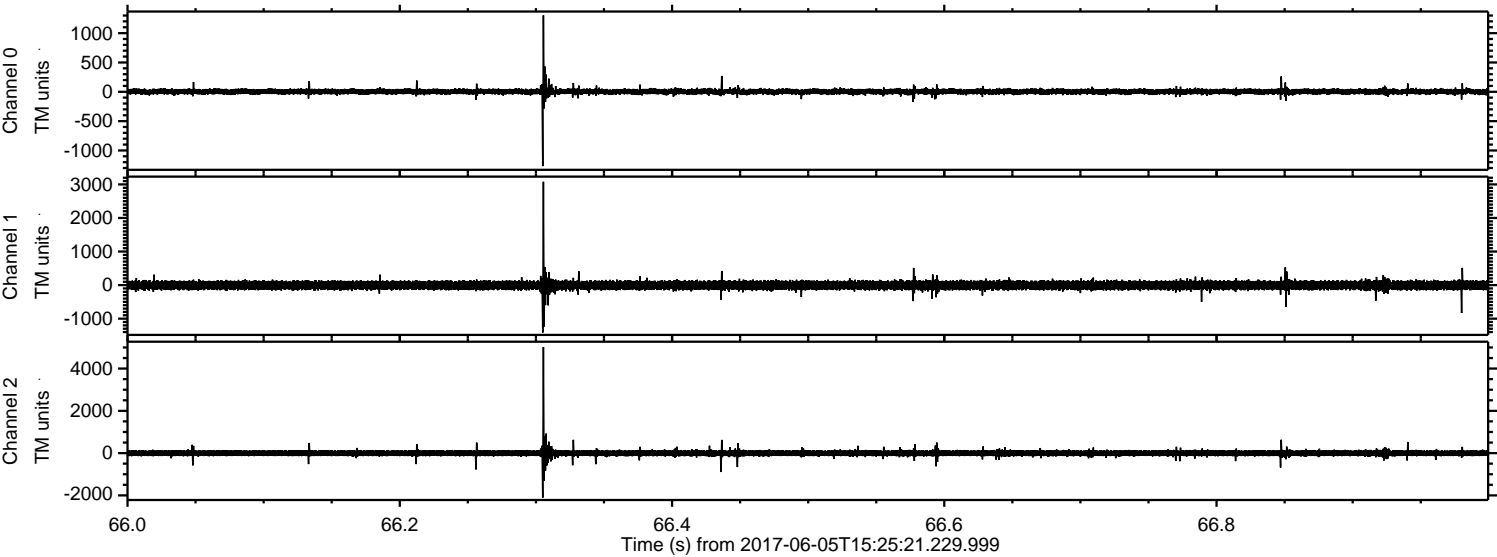

Channel 0  
mn: -1267  
mx: 1303  
 $\mu$ : 2.7  
 $\sigma$ : 28.3

Channel 1  
mn: -1414  
mx: 3079  
 $\mu$ : -6.3  
 $\sigma$ : 80.2

Channel 2  
mn: -2113  
mx: 5020  
 $\mu$ : -5.3  
 $\sigma$ : 90.2



Processed Mon Jun 5 17:33:13 2017 by ELM ver.2012-10-06 from 001\_\_elm20170605\_152520\_\_dat00.bin

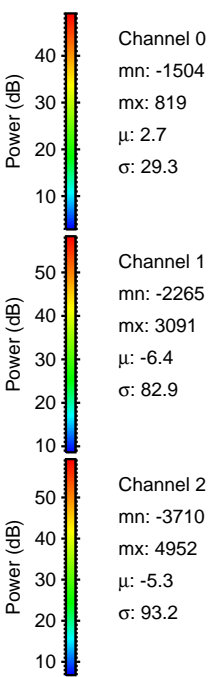
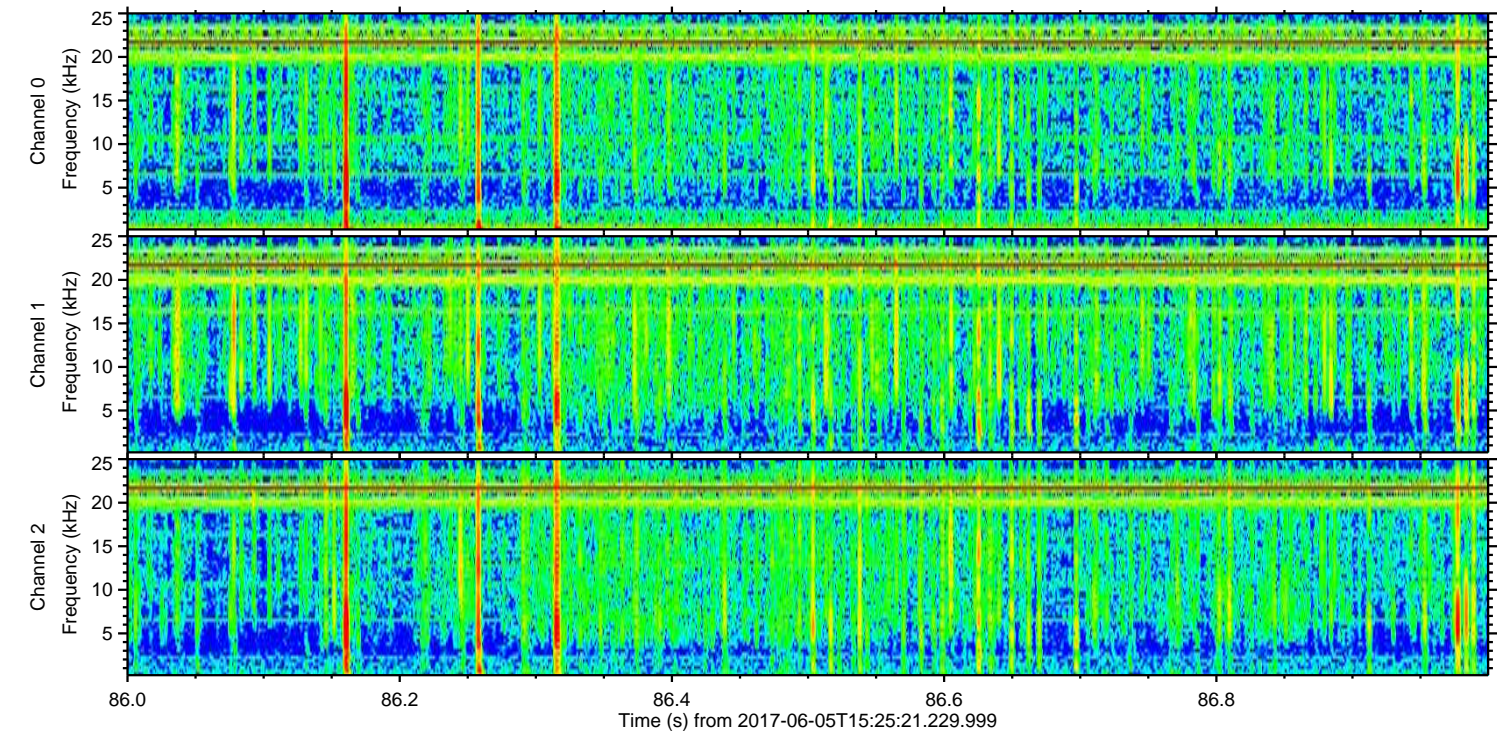
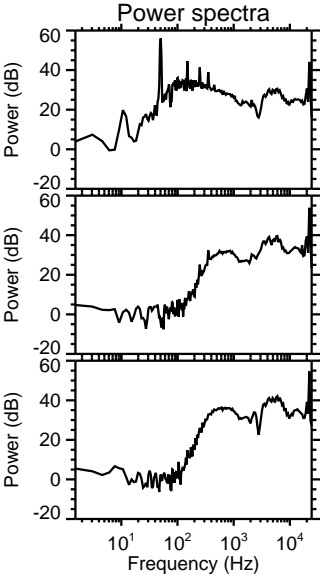
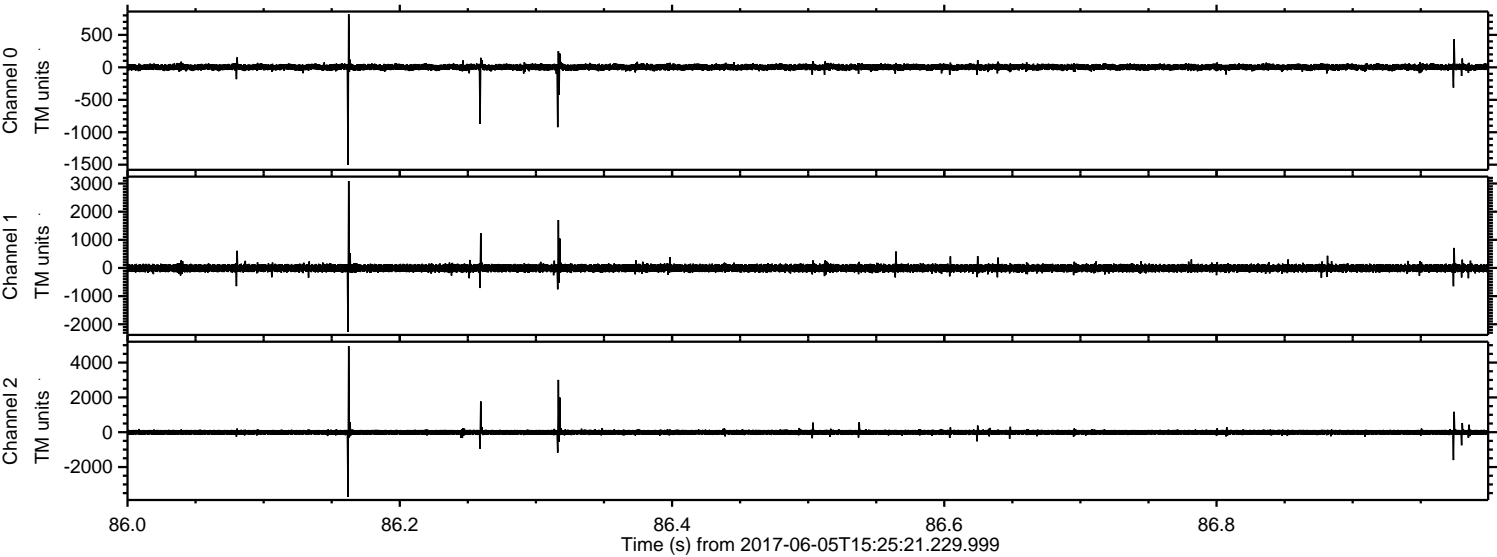



Processed Mon Jun 5 17:33:13 2017 by ELM ver.2012-10-06 from 001\_\_elm20170605\_152520\_\_dat00.bin

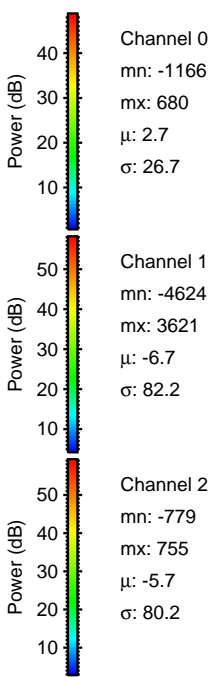
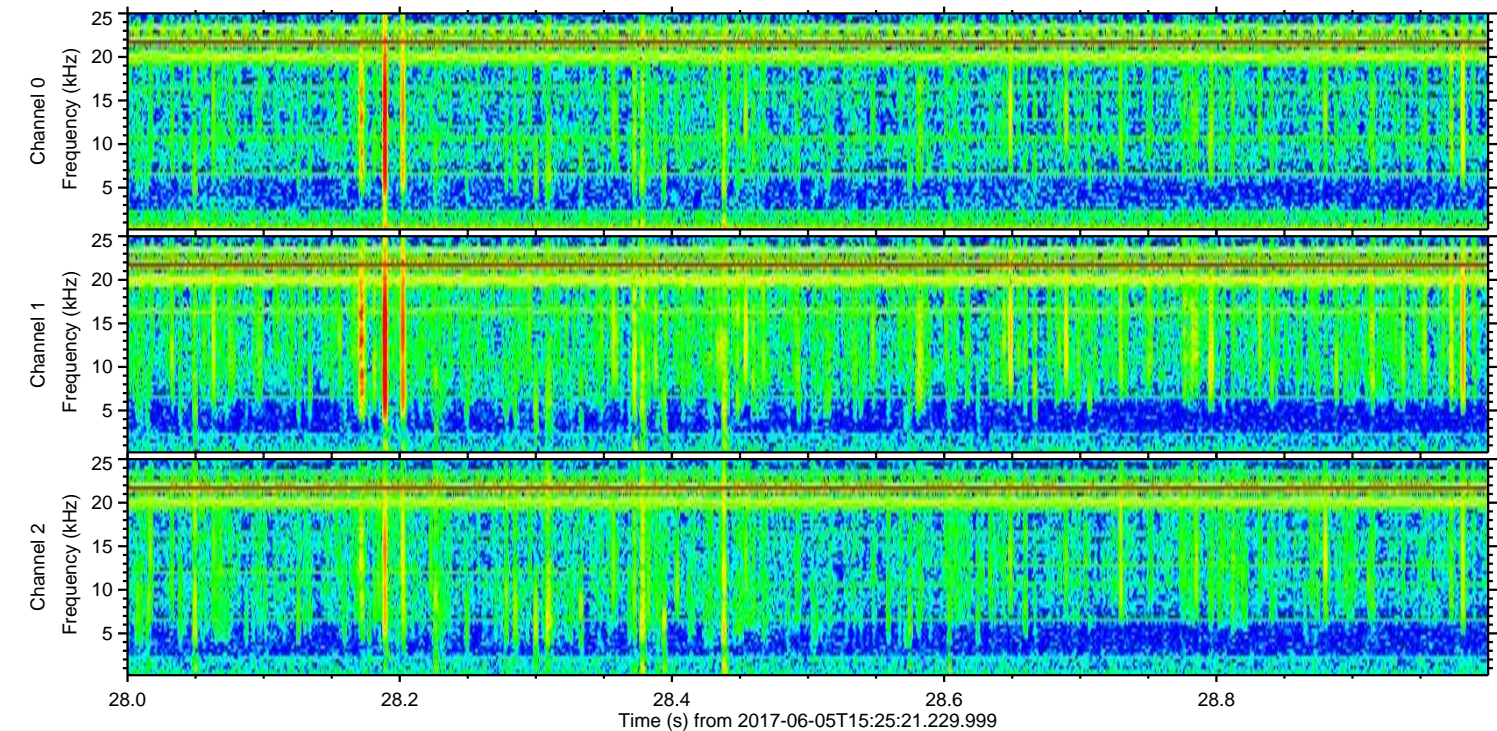
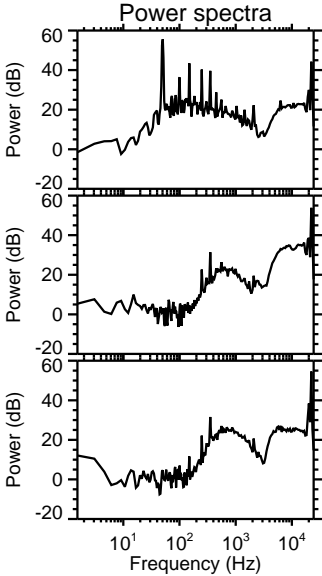
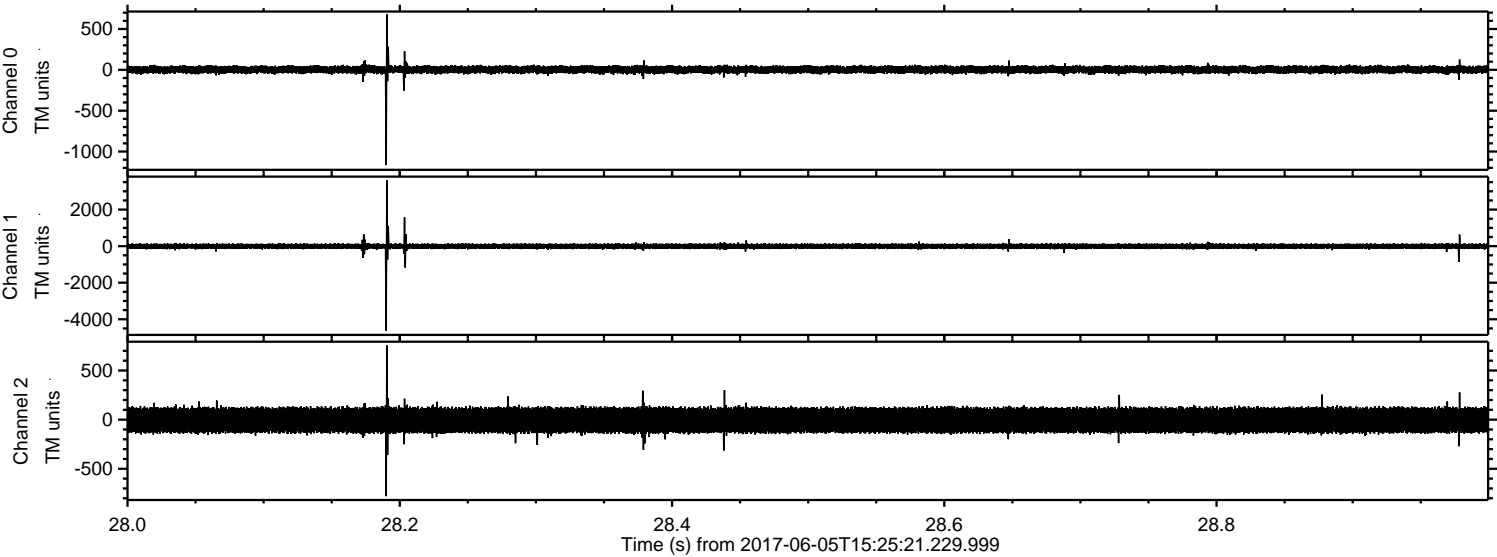



Processed Mon Jun 5 17:33:14 2017 by ELM ver.2012-10-06 from 001\_\_elm20170605\_152520\_\_dat00.bin

