

ELMAVAN 3D WAVEFORMS (Measured data sampled at 50 kHz) 51000 packets of 144 samples from 2017-06-05T15:20:21.018.000.

Processed Mon Jun 5 17:27:46 2017 by ELM ver.2012-10-06 from 001__elm20170605_152020__dat00.bin

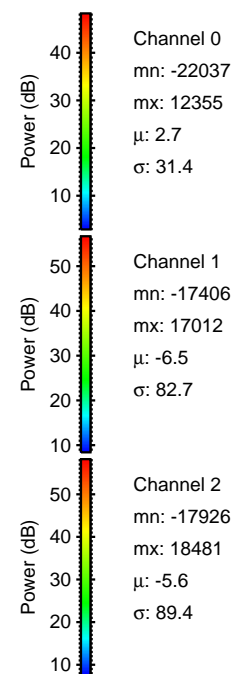

Processed Mon Jun 5 17:27:53 2017 by ELM ver.2012-10-06 from 001__elm20170605_152020__dat00.bin

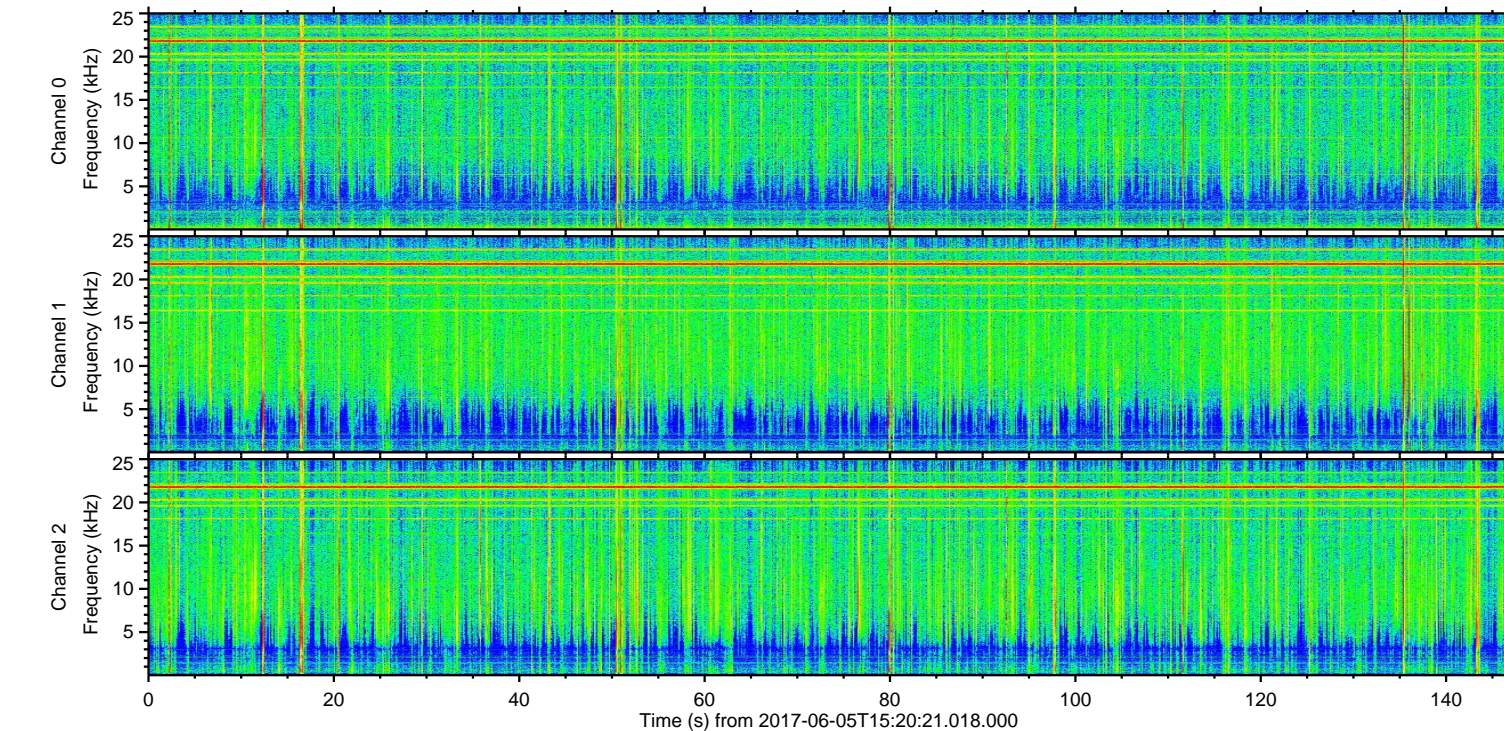
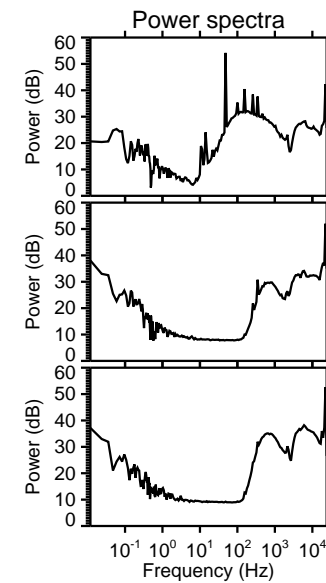
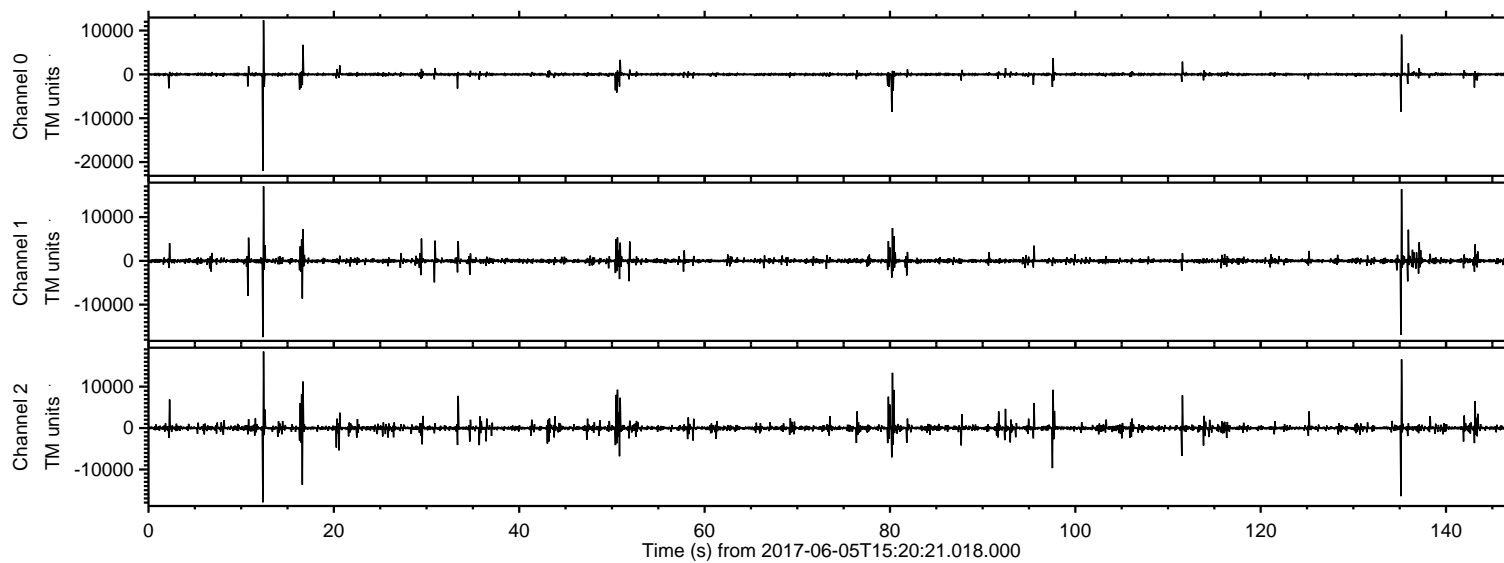
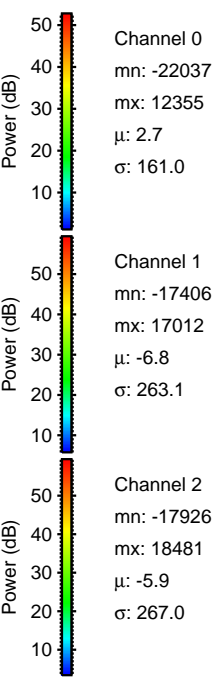
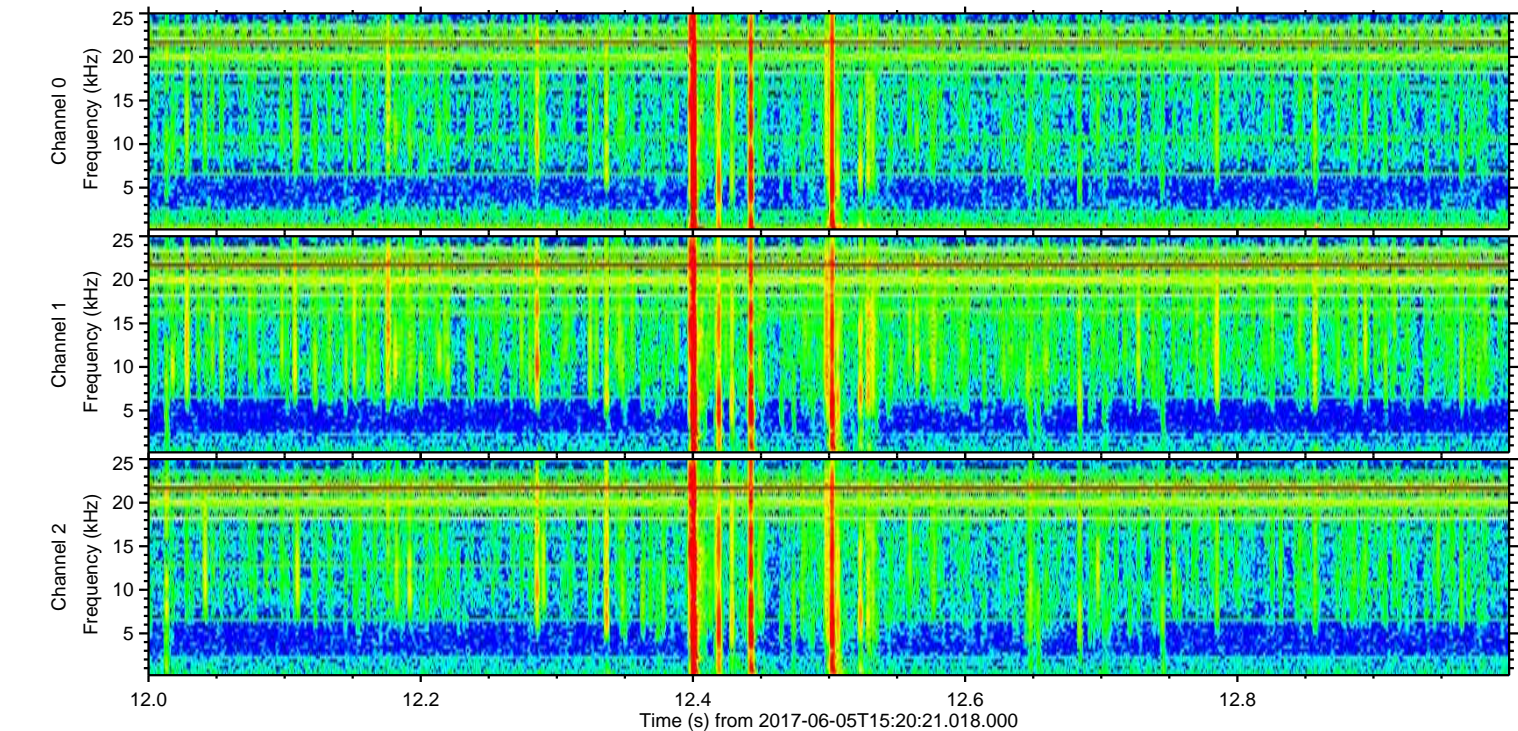
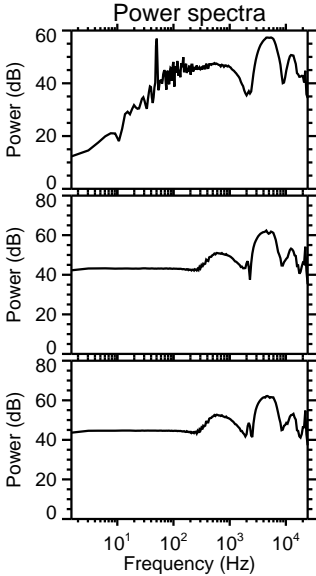
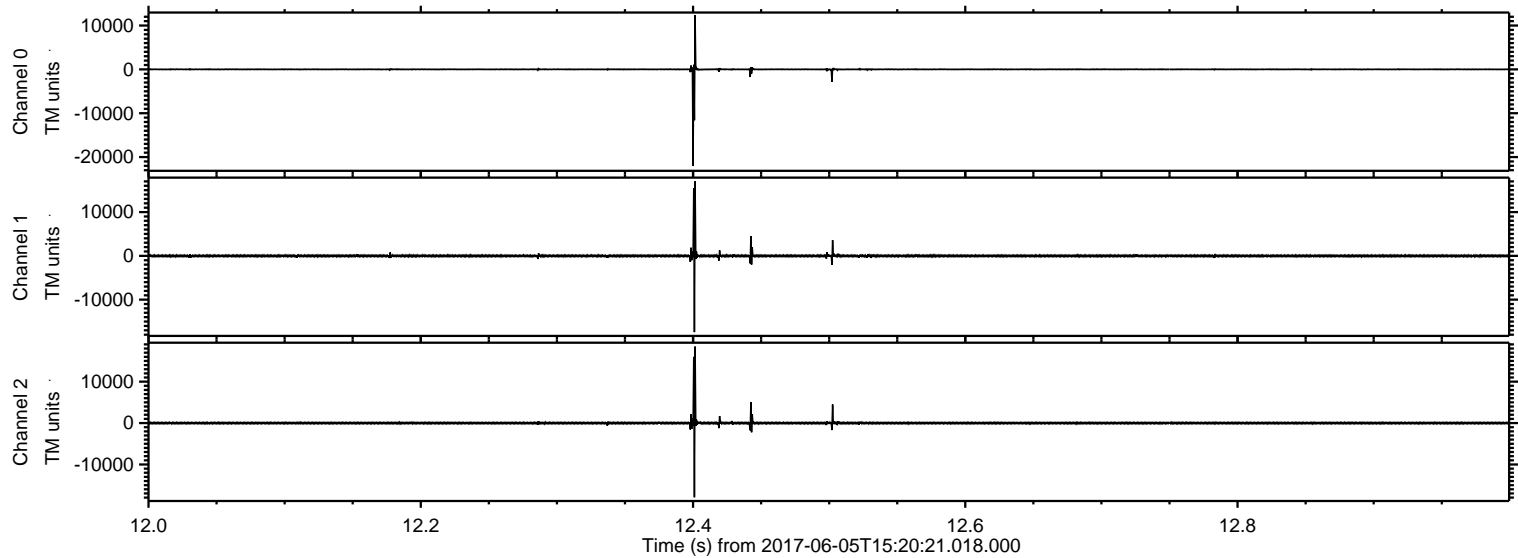

ELMAVAN 3D WAVEFORMS (Measured data sampled at 50 kHz) 51000 packets of 144 samples from 2017-06-05T15:20:21.018.000. Part 136/147

Processed Mon Jun 5 17:27:54 2017 by ELM ver.2012-10-06 from 001__elm20170605_152020__dat00.bin

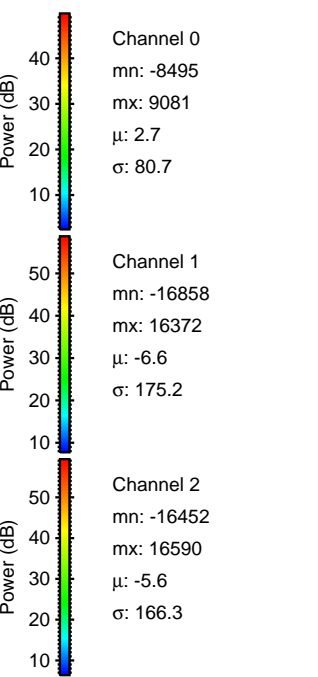
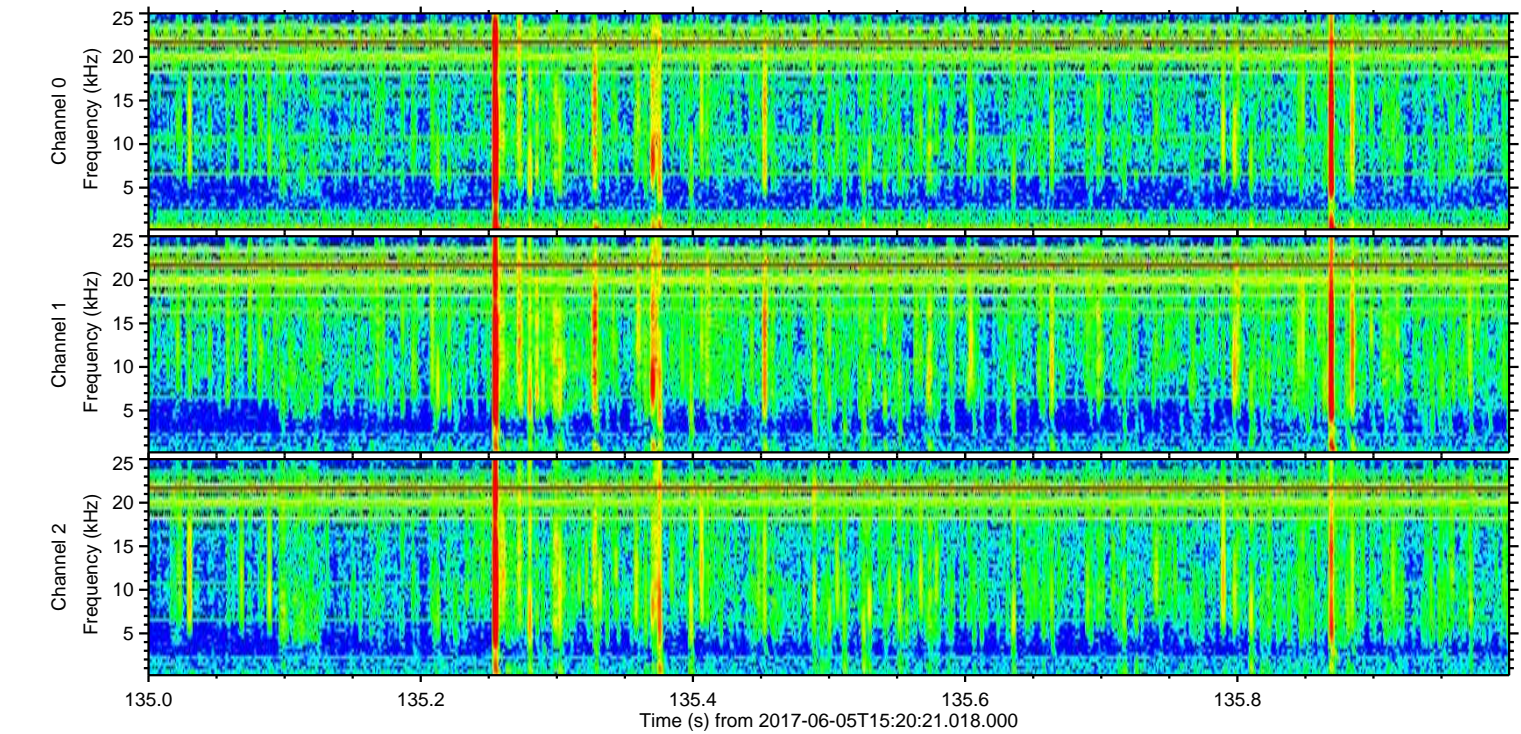
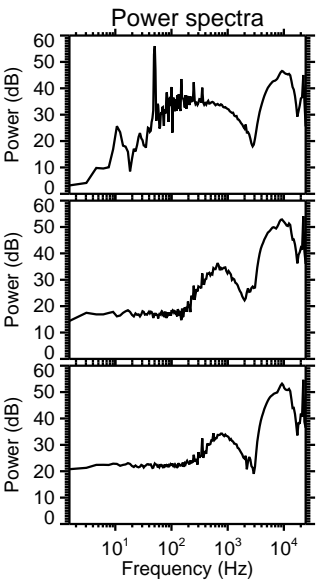
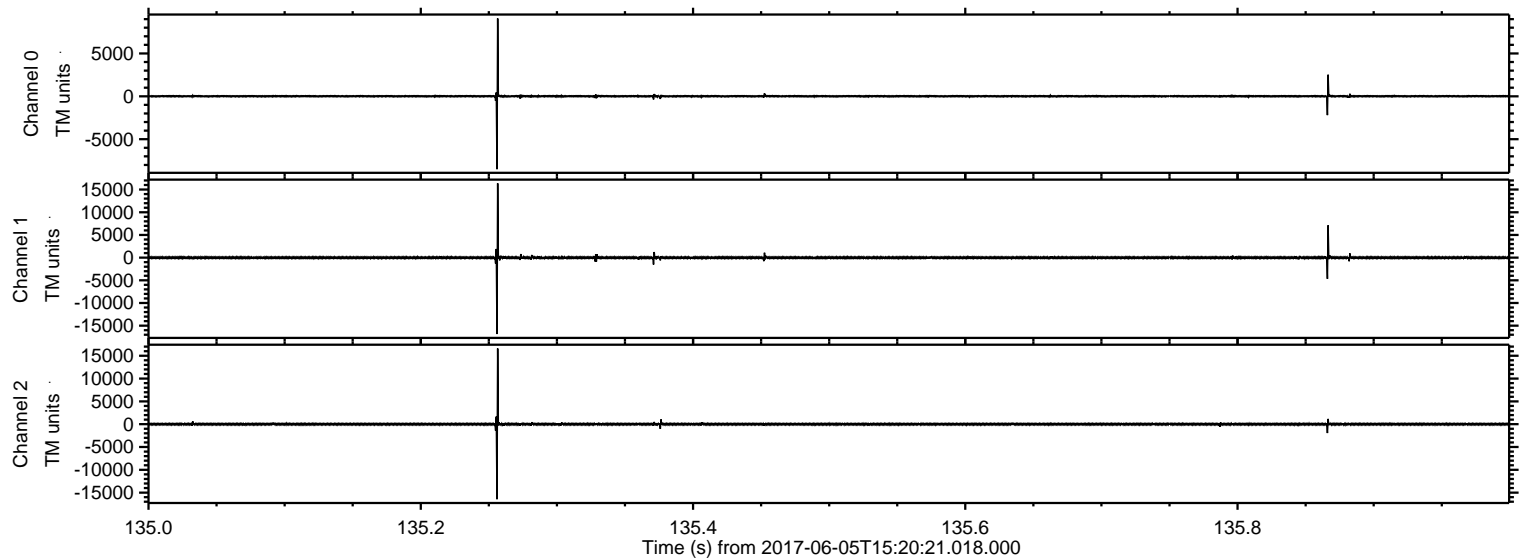

ELMAVAN 3D WAVEFORMS (Measured data sampled at 50 kHz) 51000 packets of 144 samples from 2017-06-05T15:20:21.018.000. Part 17/147

Processed Mon Jun 5 17:27:55 2017 by ELM ver.2012-10-06 from 001__elm20170605_152020__dat00.bin

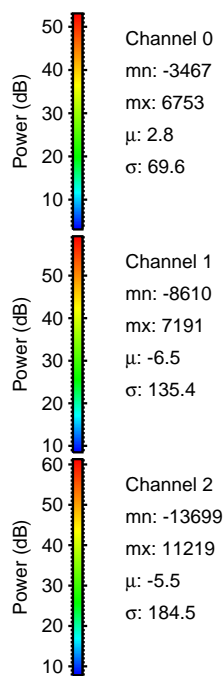
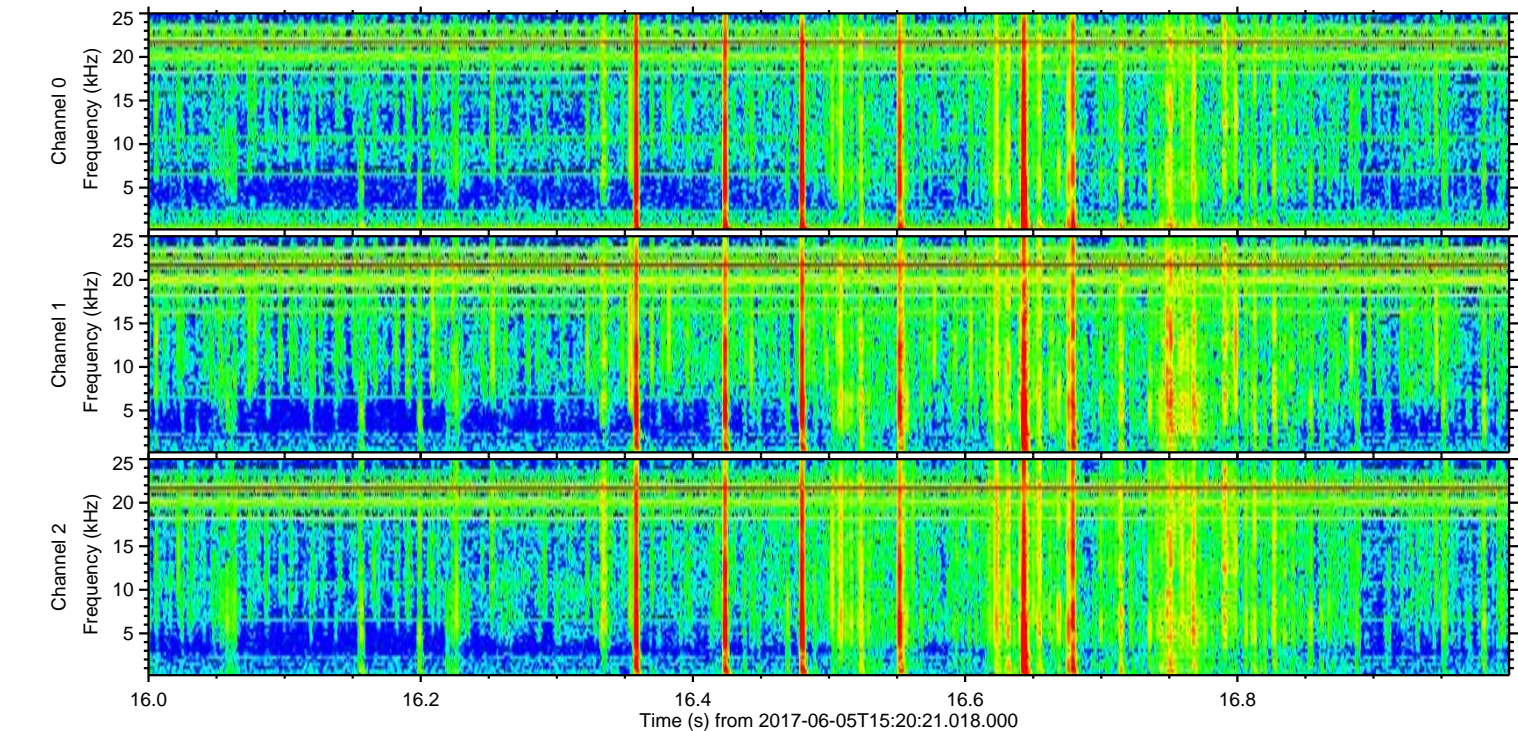
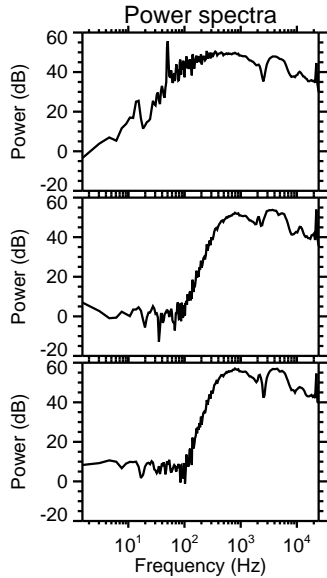
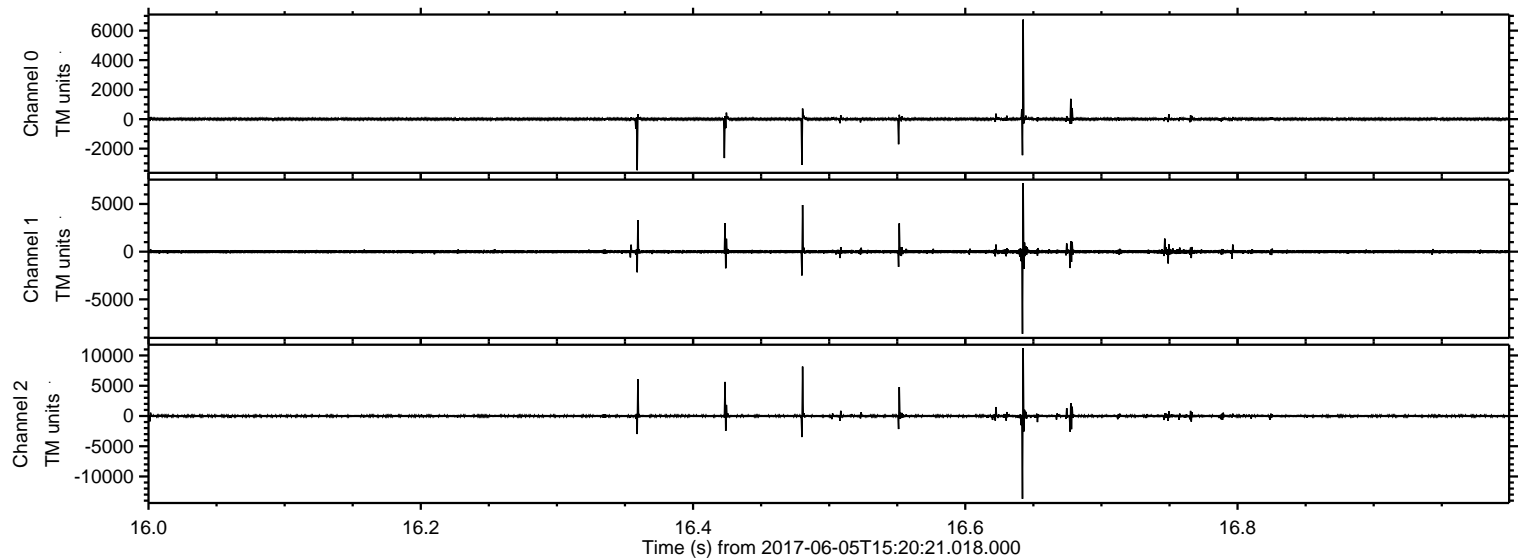

Processed Mon Jun 5 17:27:55 2017 by ELM ver.2012-10-06 from 001__elm20170605_152020__dat00.bin

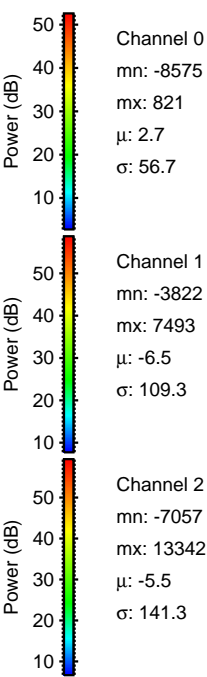
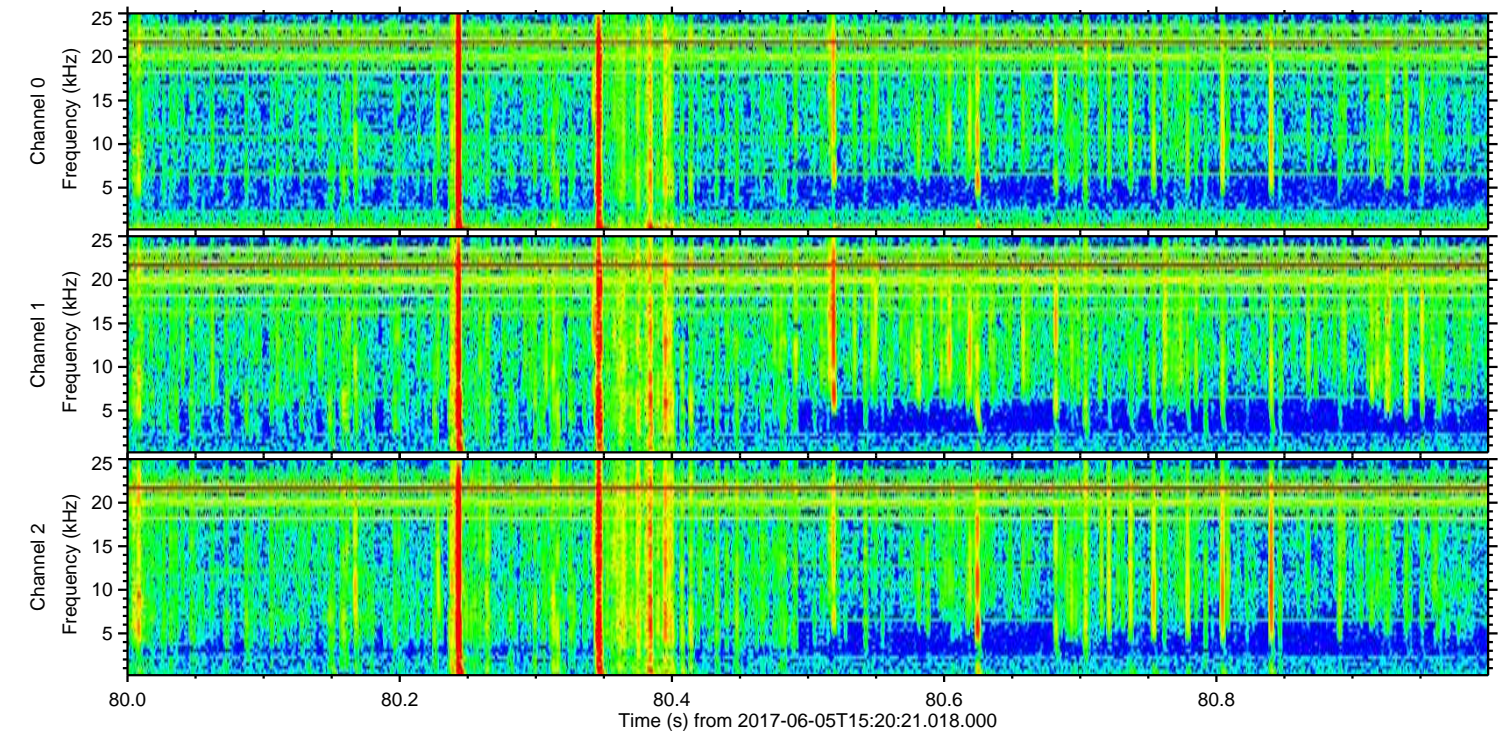
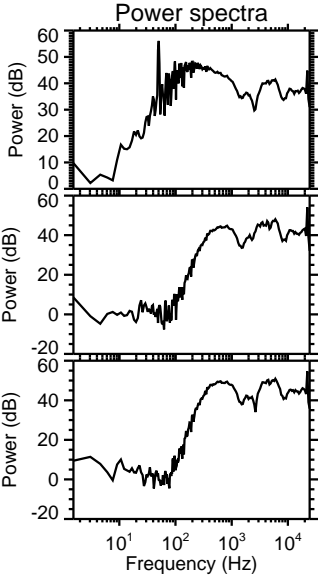
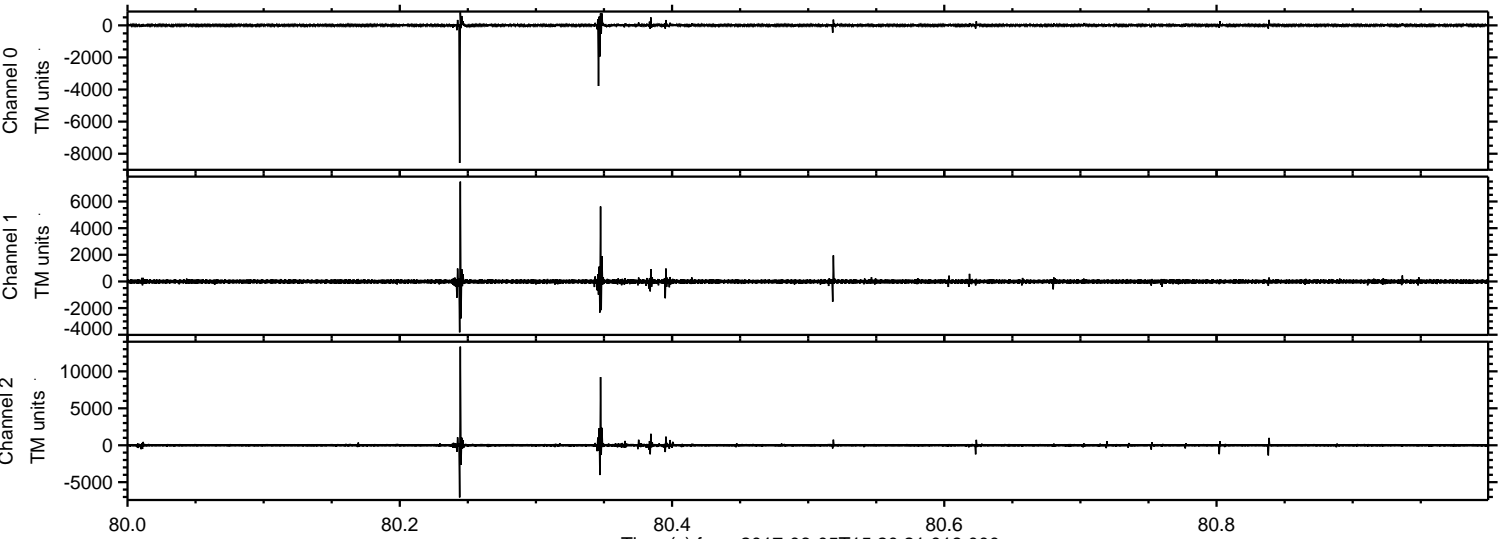

Processed Mon Jun 5 17:27:56 2017 by ELM ver.2012-10-06 from 001__elm20170605_152020__dat00.bin

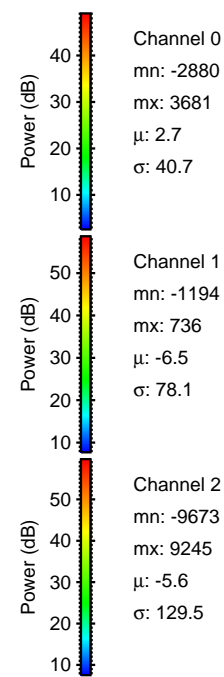
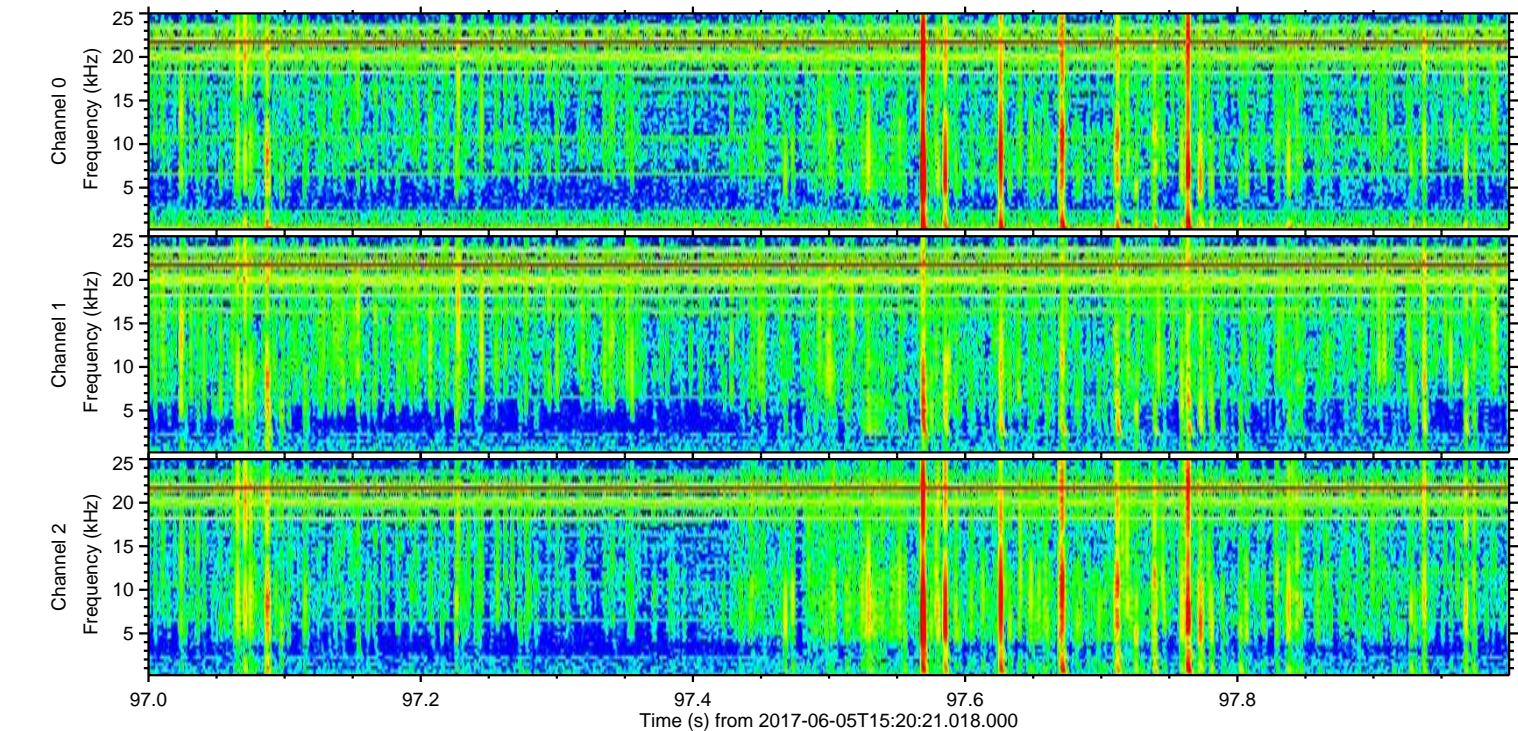
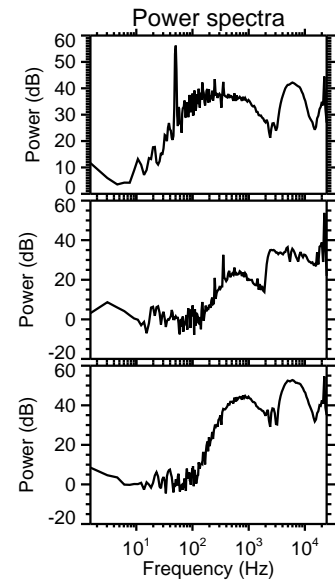
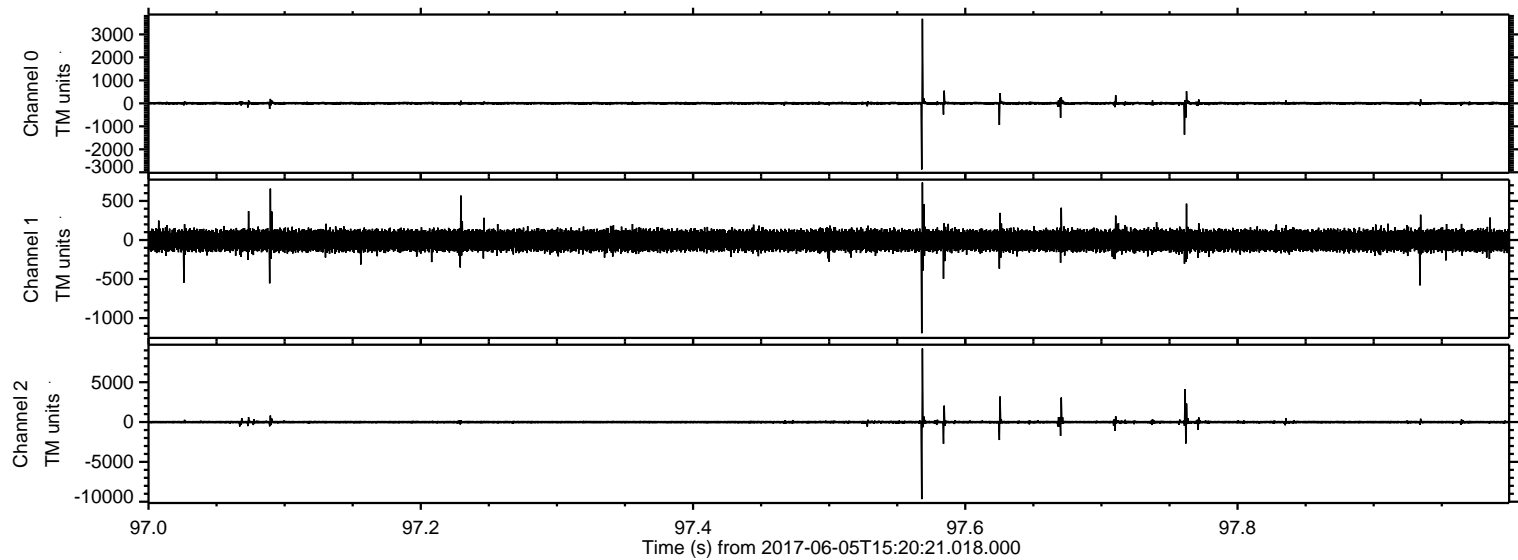

Processed Mon Jun 5 17:27:57 2017 by ELM ver.2012-10-06 from 001__elm20170605_152020__dat00.bin

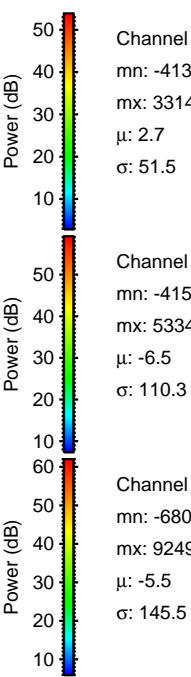
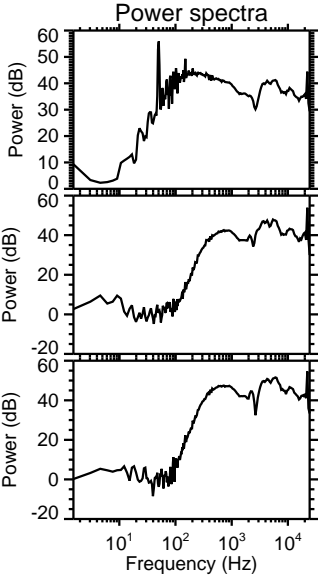
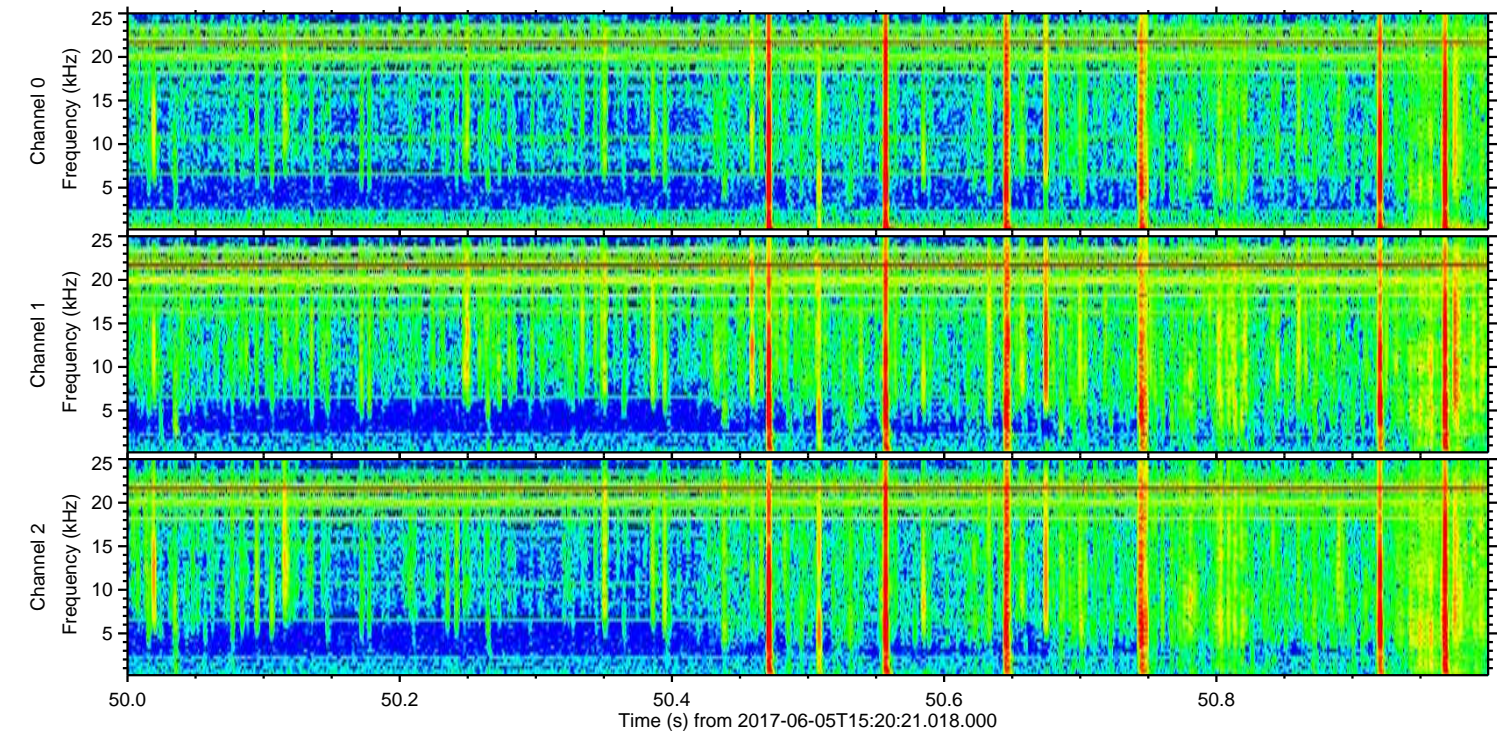
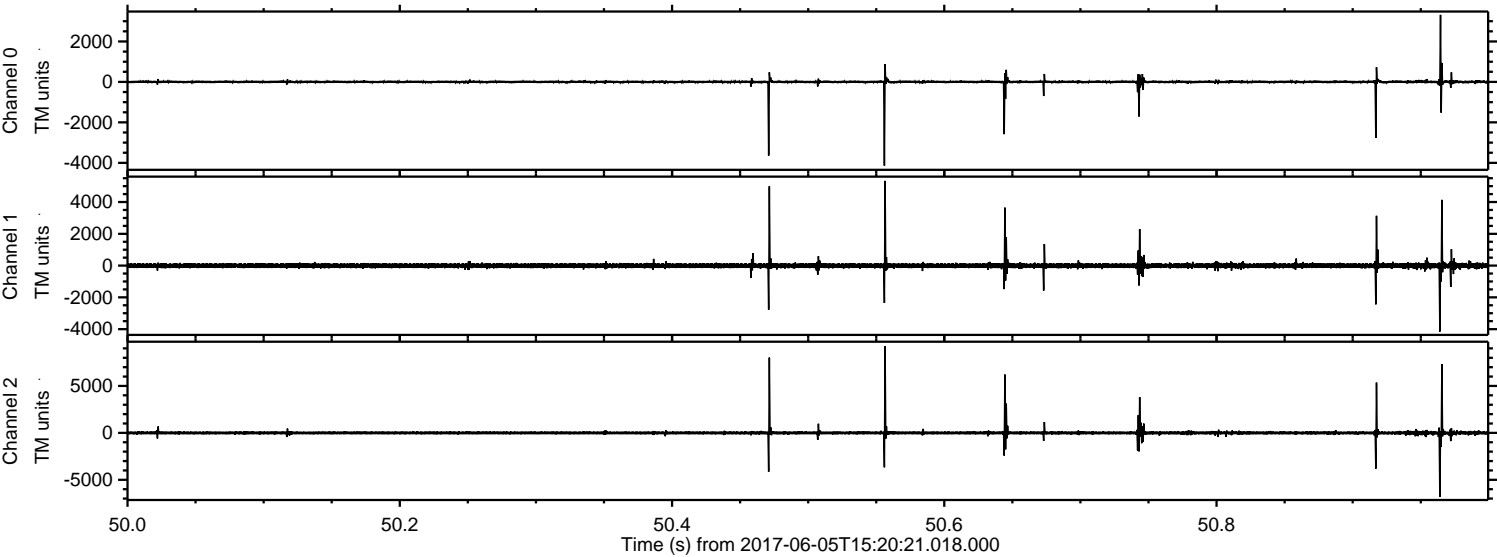

Processed Mon Jun 5 17:27:58 2017 by ELM ver.2012-10-06 from 001__elm20170605_152020__dat00.bin

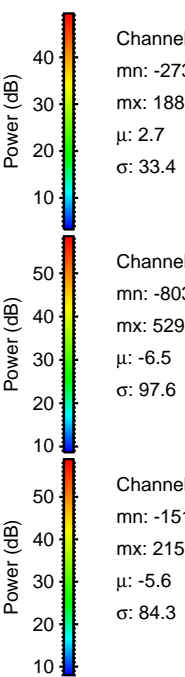
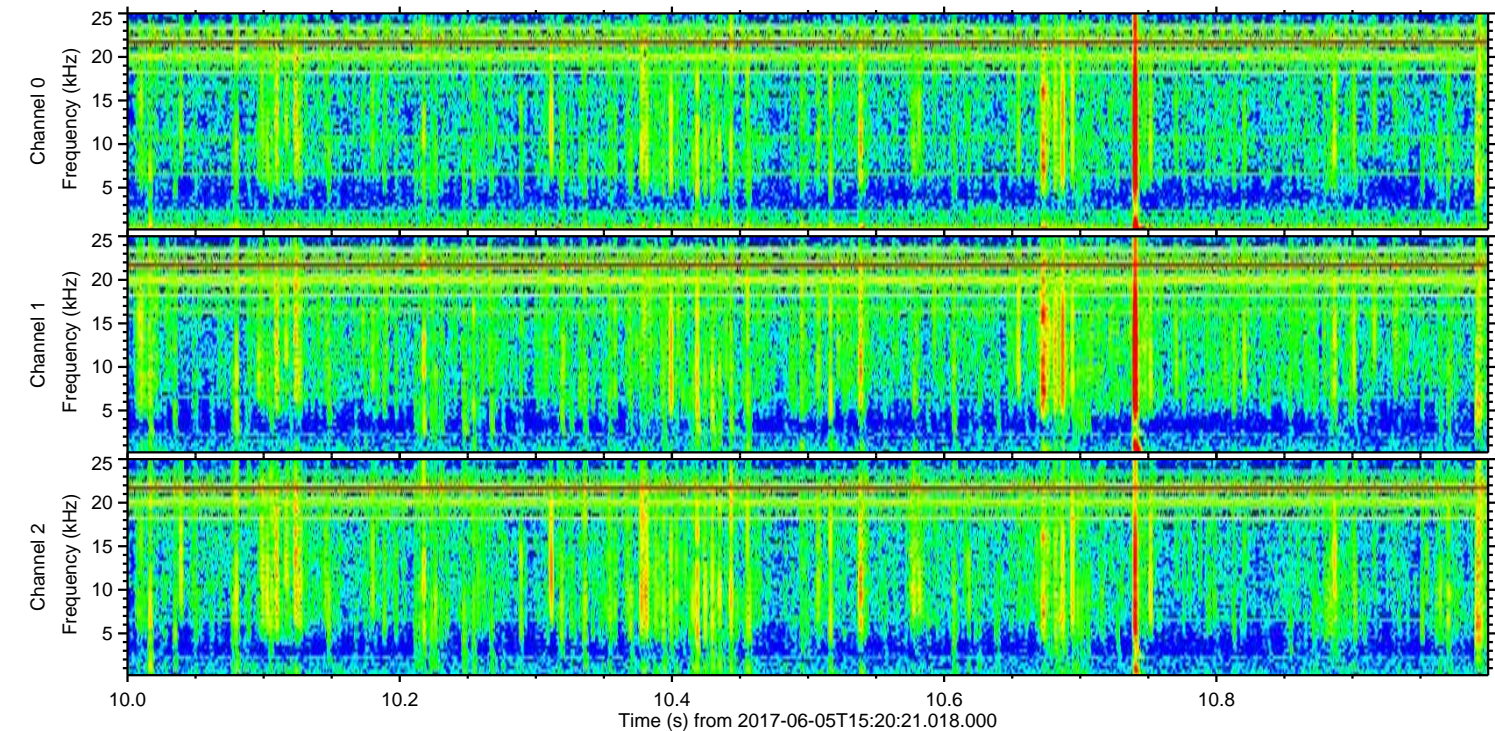
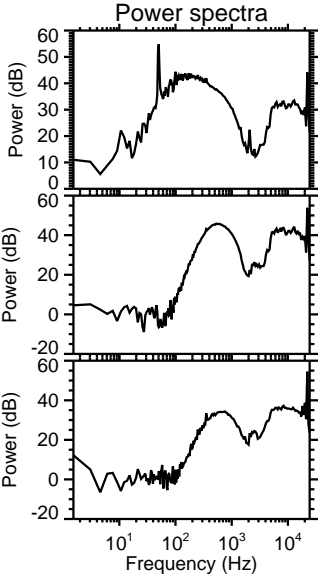
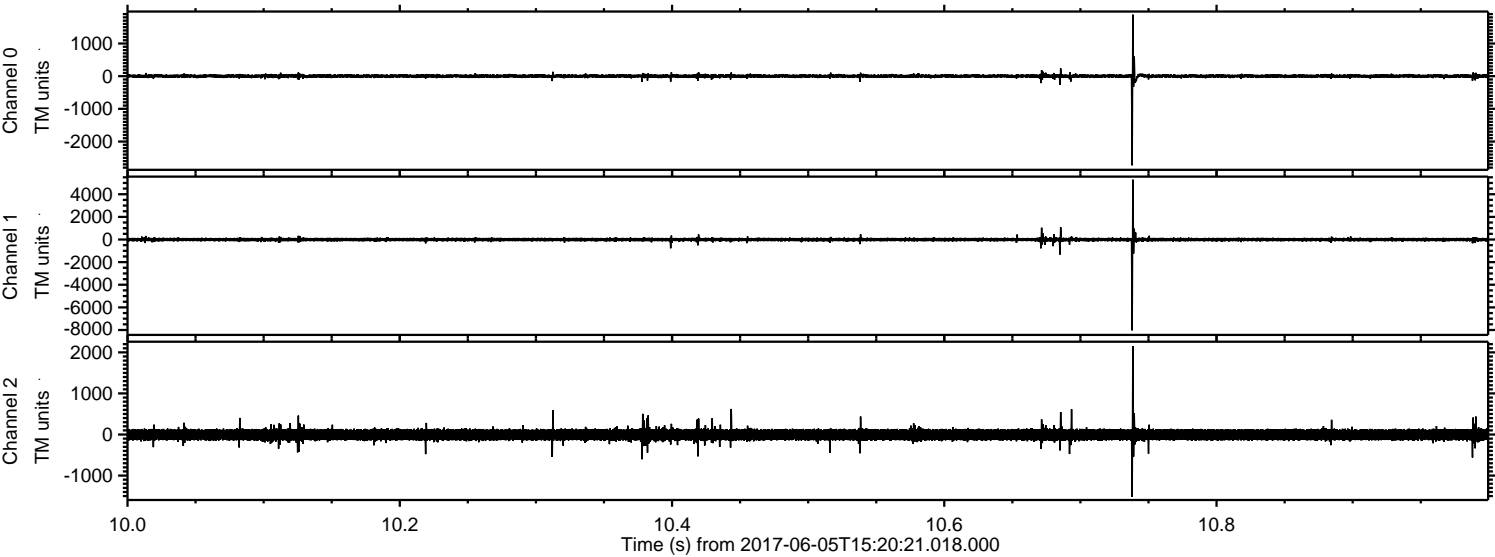

ELMAVAN 3D WAVEFORMS (Measured data sampled at 50 kHz) 51000 packets of 144 samples from 2017-06-05T15:20:21.018.000. Part 112/147

Processed Mon Jun 5 17:27:58 2017 by ELM ver.2012-10-06 from 001__elm20170605_152020__dat00.bin

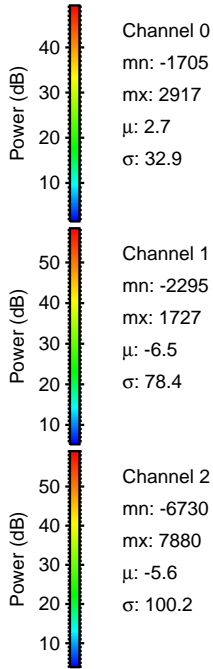
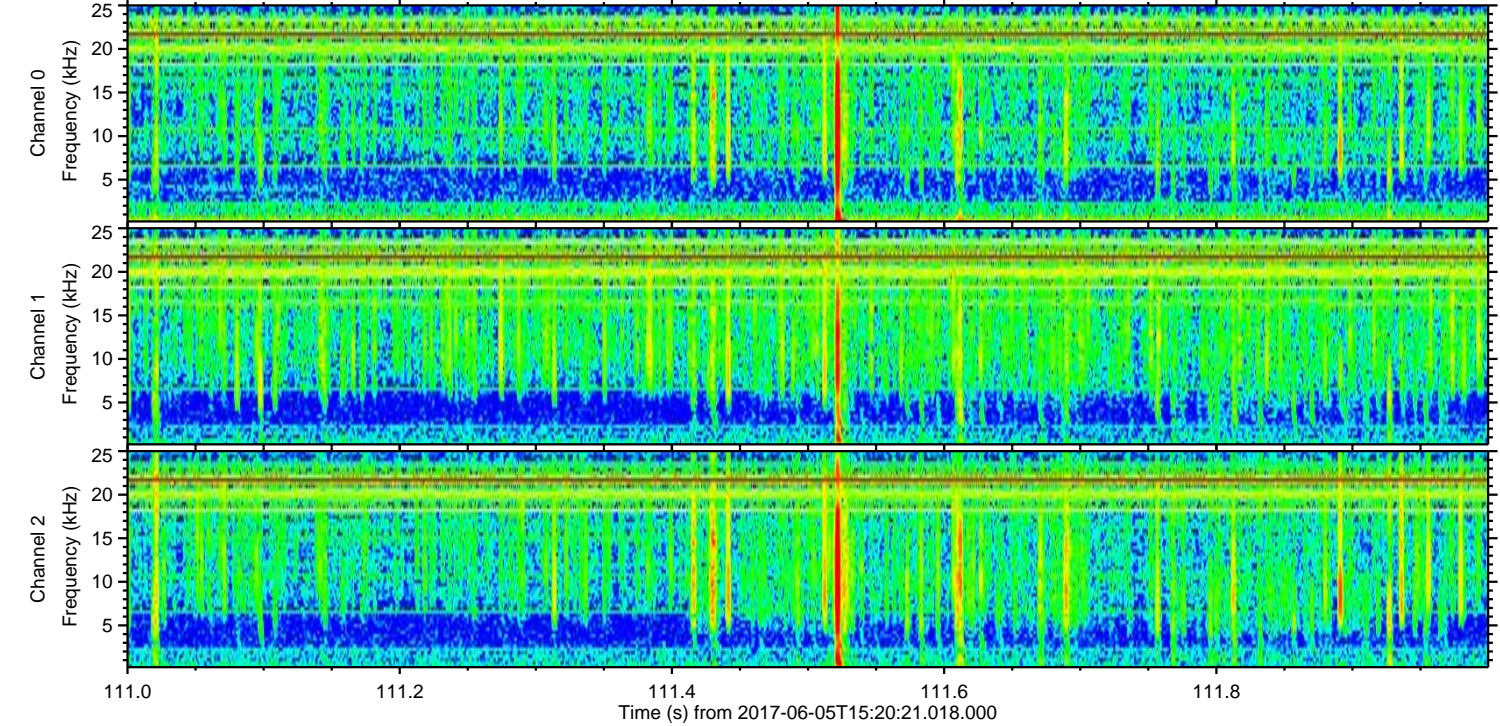
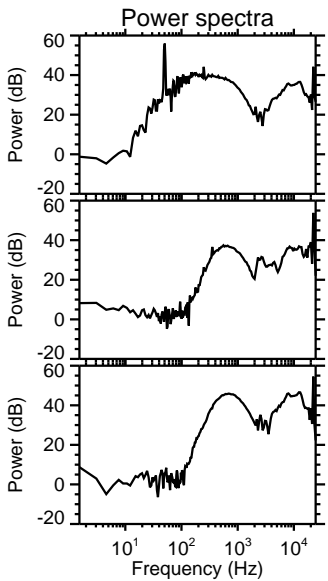
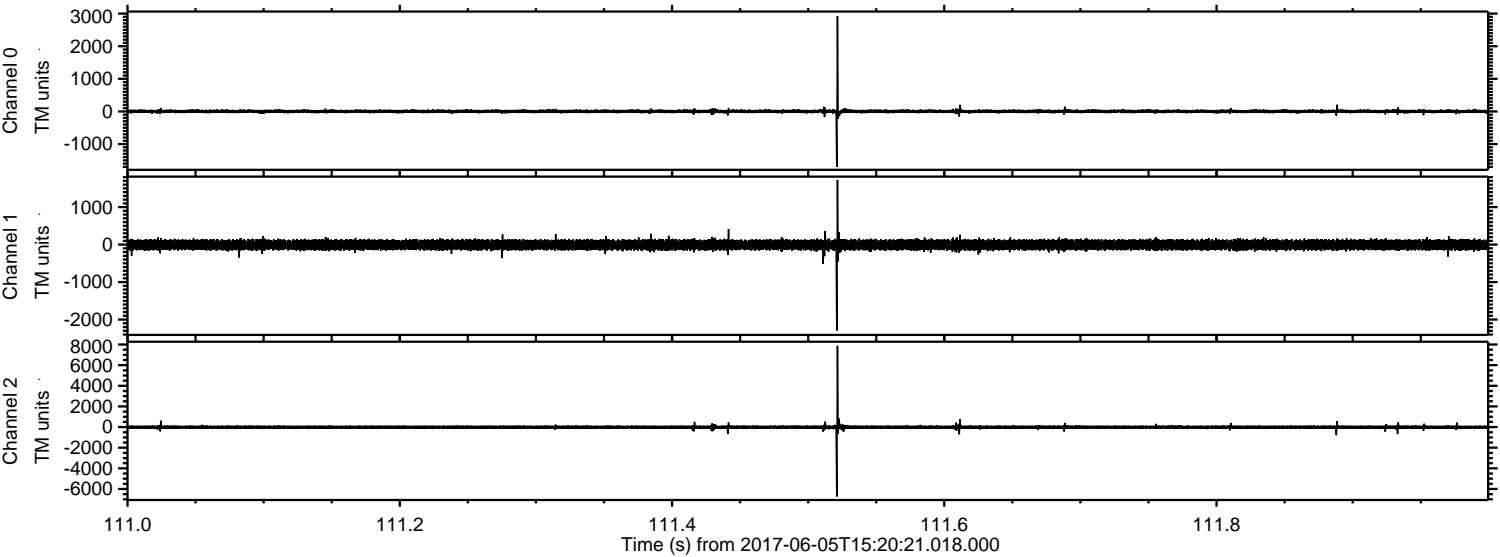

Processed Mon Jun 5 17:27:59 2017 by ELM ver.2012-10-06 from 001__elm20170605_152020__dat00.bin

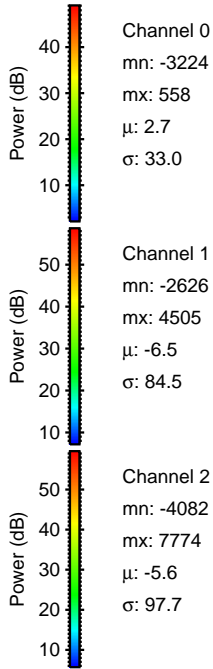
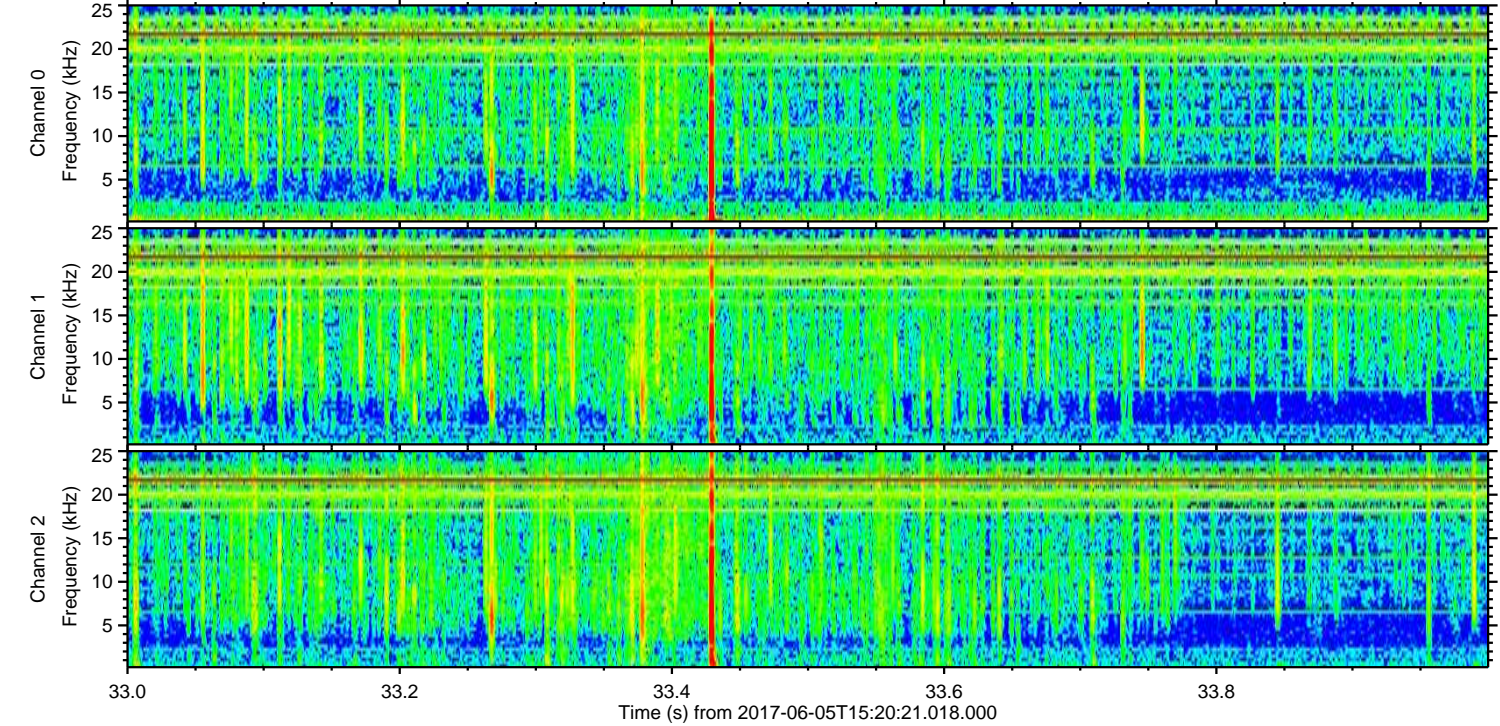
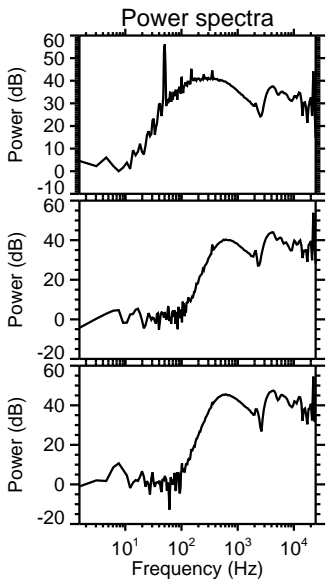
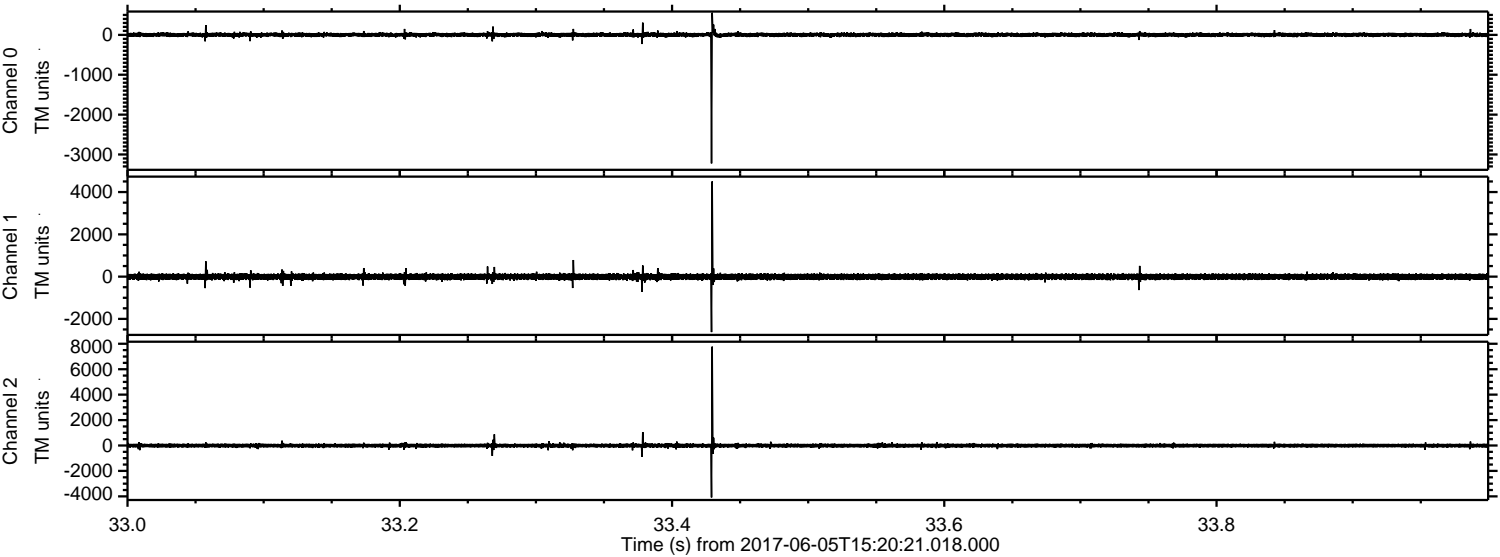

Channel 0
mn: -3224
mx: 558
 μ : 2.7
 σ : 33.0

Channel 1
mn: -2626
mx: 4505
 μ : -6.5
 σ : 84.5

Channel 2
mn: -4082
mx: 7774
 μ : -5.6
 σ : 97.7

Processed Mon Jun 5 17:28:00 2017 by ELM ver.2012-10-06 from 001__elm20170605_152020__dat00.bin

