

ELMAVAN 3D WAVEFORMS (Measured data sampled at 50 kHz) 51000 packets of 144 samples from 2017-06-03T18:18:31.055.000.

Processed Sat Jun 3 20:26:52 2017 by ELM ver.2012-10-06 from 001__elm20170603_181830__dat00.bin

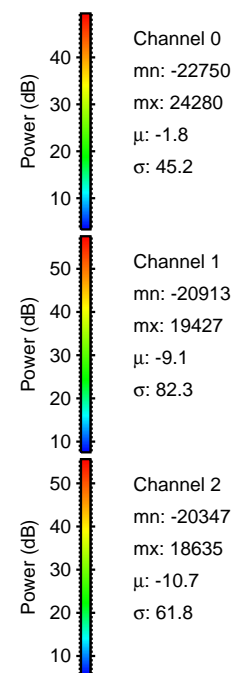
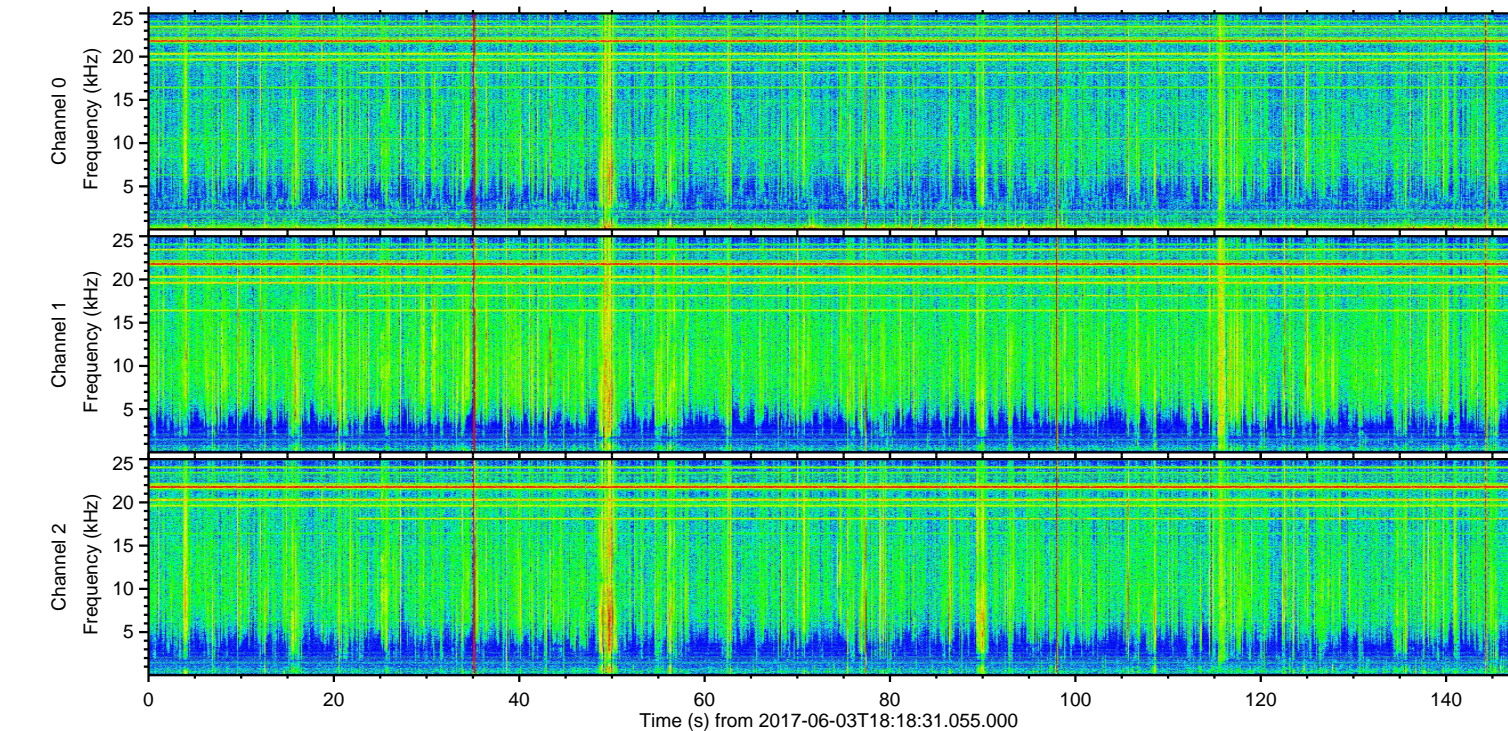
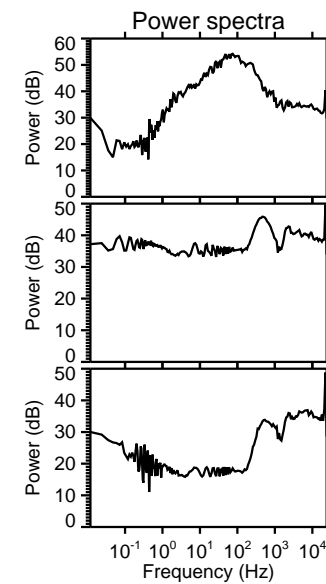
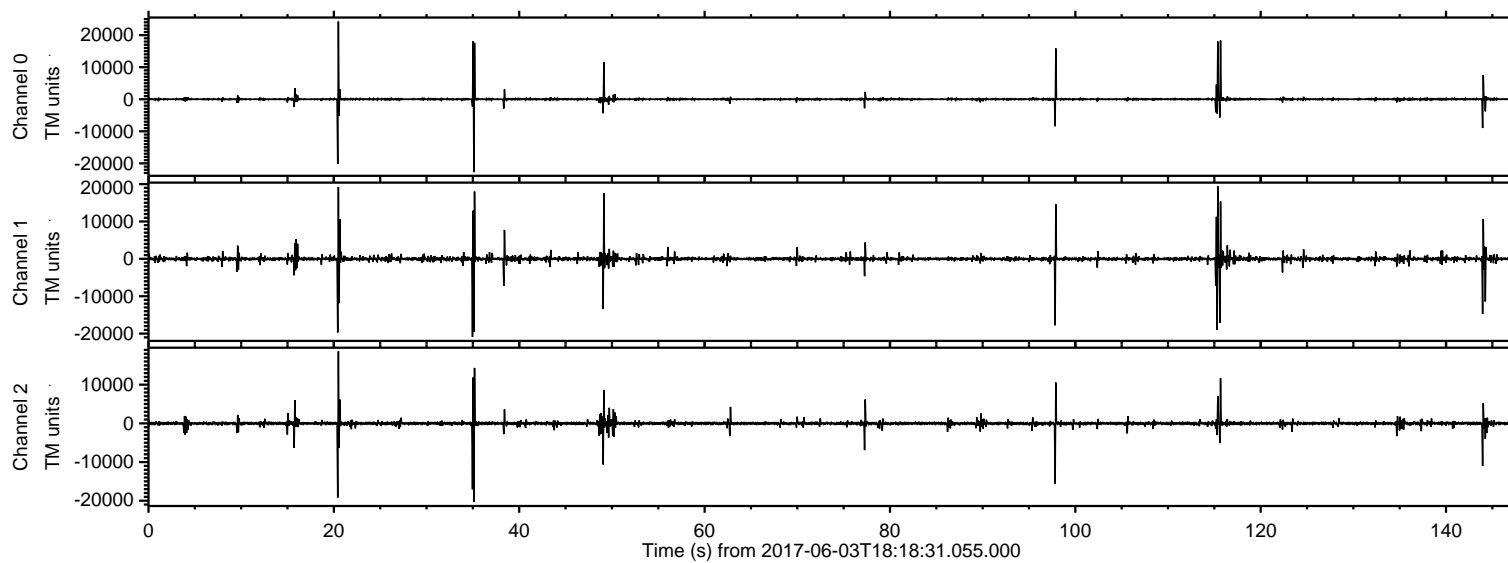

ELMAVAN 3D WAVEFORMS (Measured data sampled at 50 kHz) 51000 packets of 144 samples from 2017-06-03T18:18:31.055.000. Part 21/147

Processed Sat Jun 3 20:26:58 2017 by ELM ver.2012-10-06 from 001__elm20170603_181830__dat00.bin

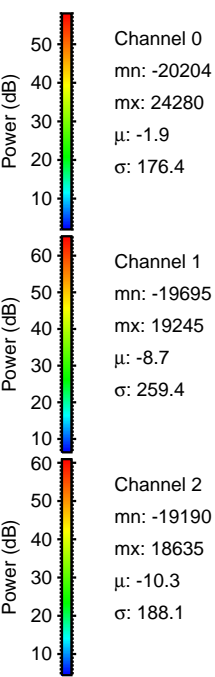
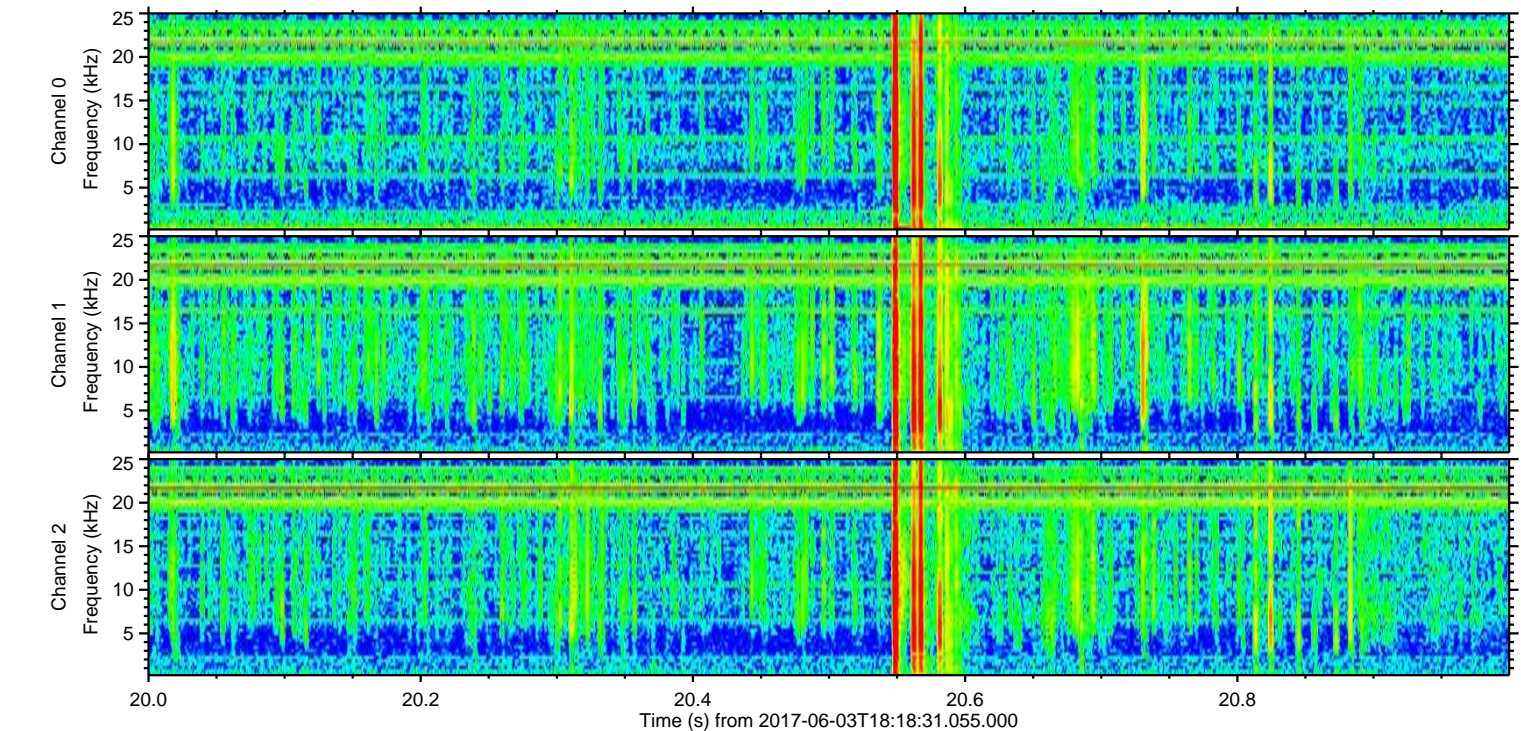
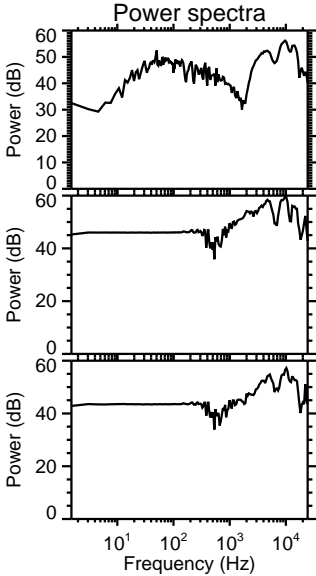
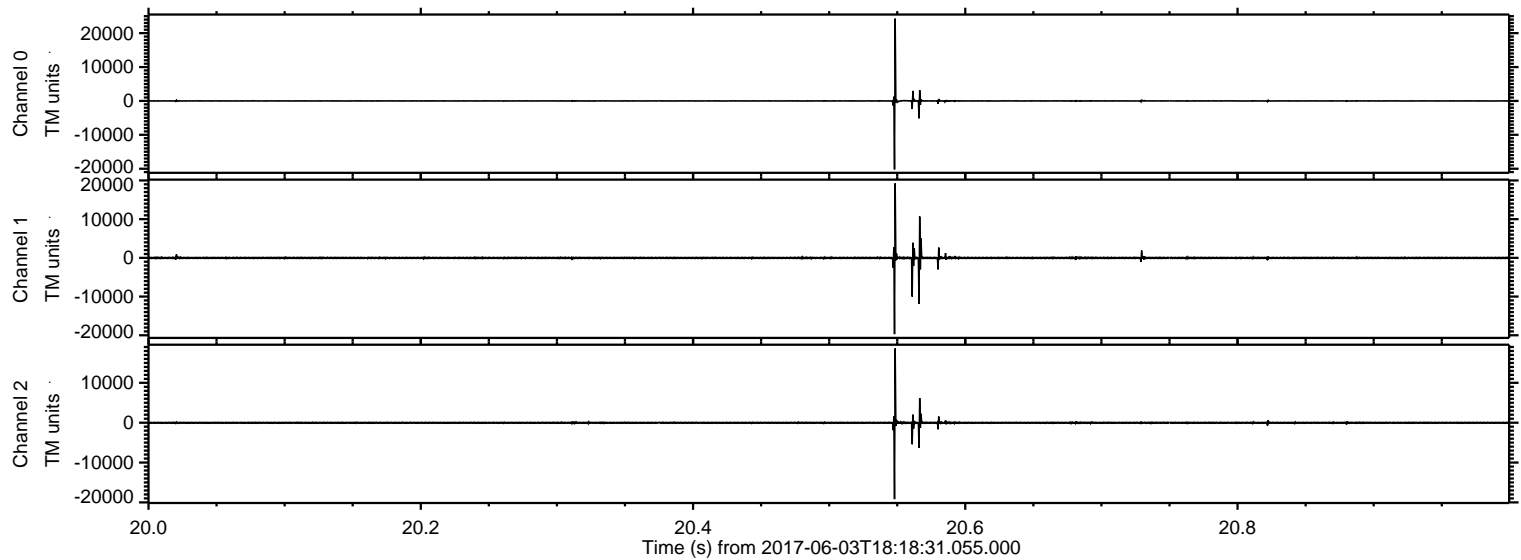

Processed Sat Jun 3 20:26:59 2017 by ELM ver.2012-10-06 from 001__elm20170603_181830__dat00.bin

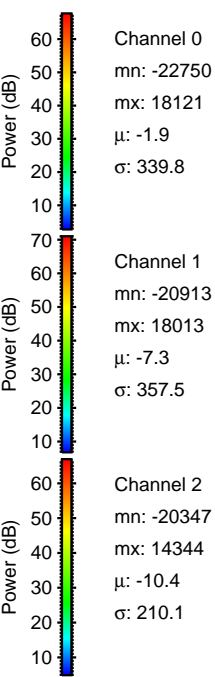
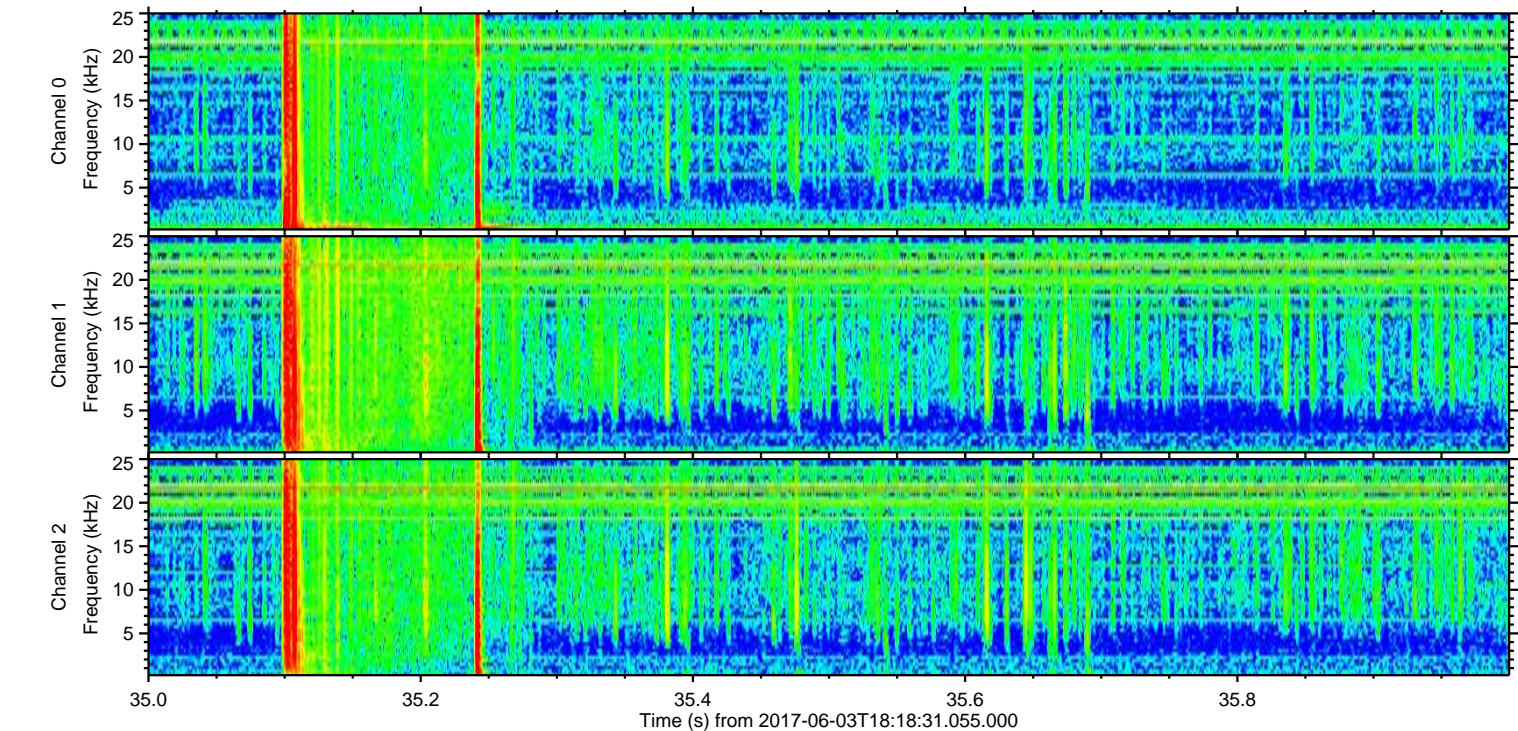
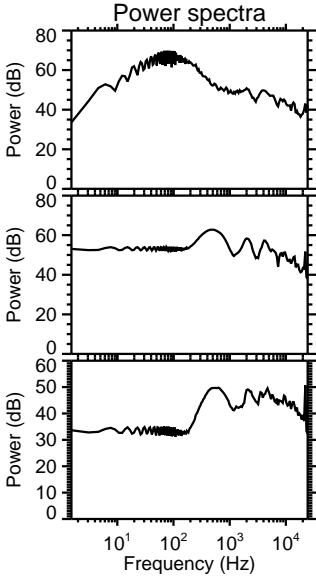
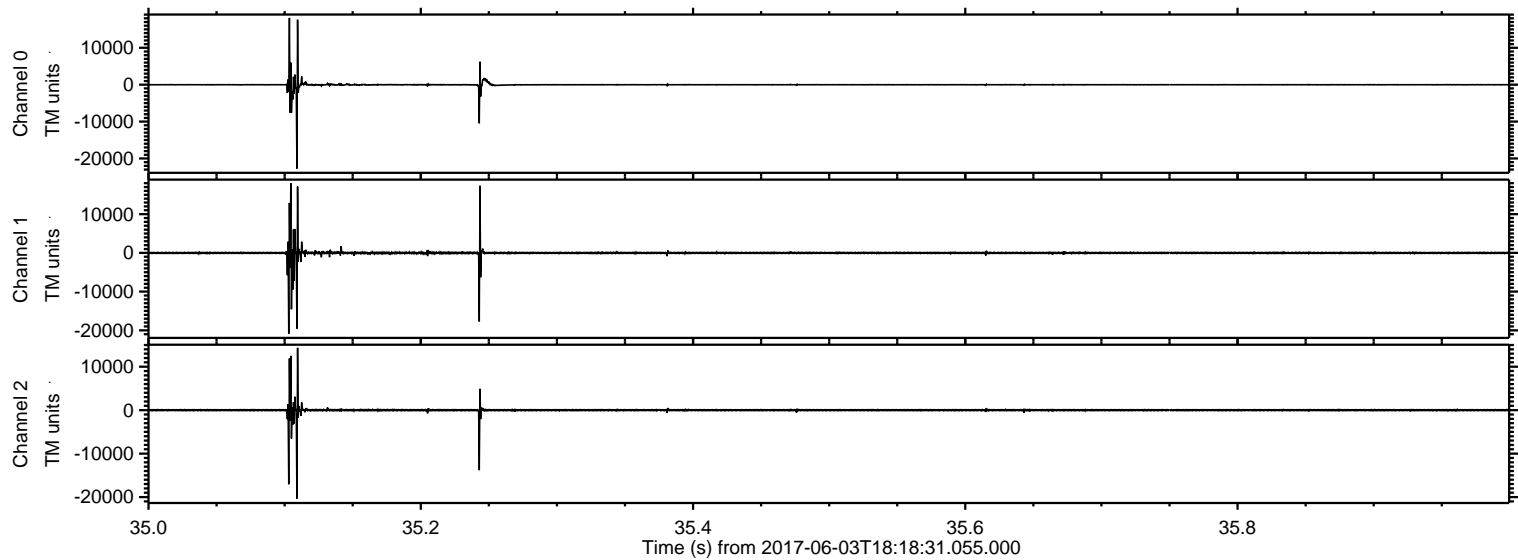

ELMAVAN 3D WAVEFORMS (Measured data sampled at 50 kHz) 51000 packets of 144 samples from 2017-06-03T18:18:31.055.000. Part 116/147

Processed Sat Jun 3 20:26:59 2017 by ELM ver.2012-10-06 from 001__elm20170603_181830__dat00.bin

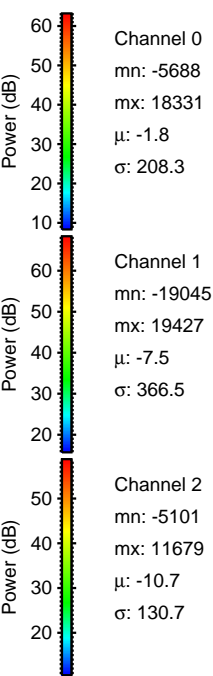
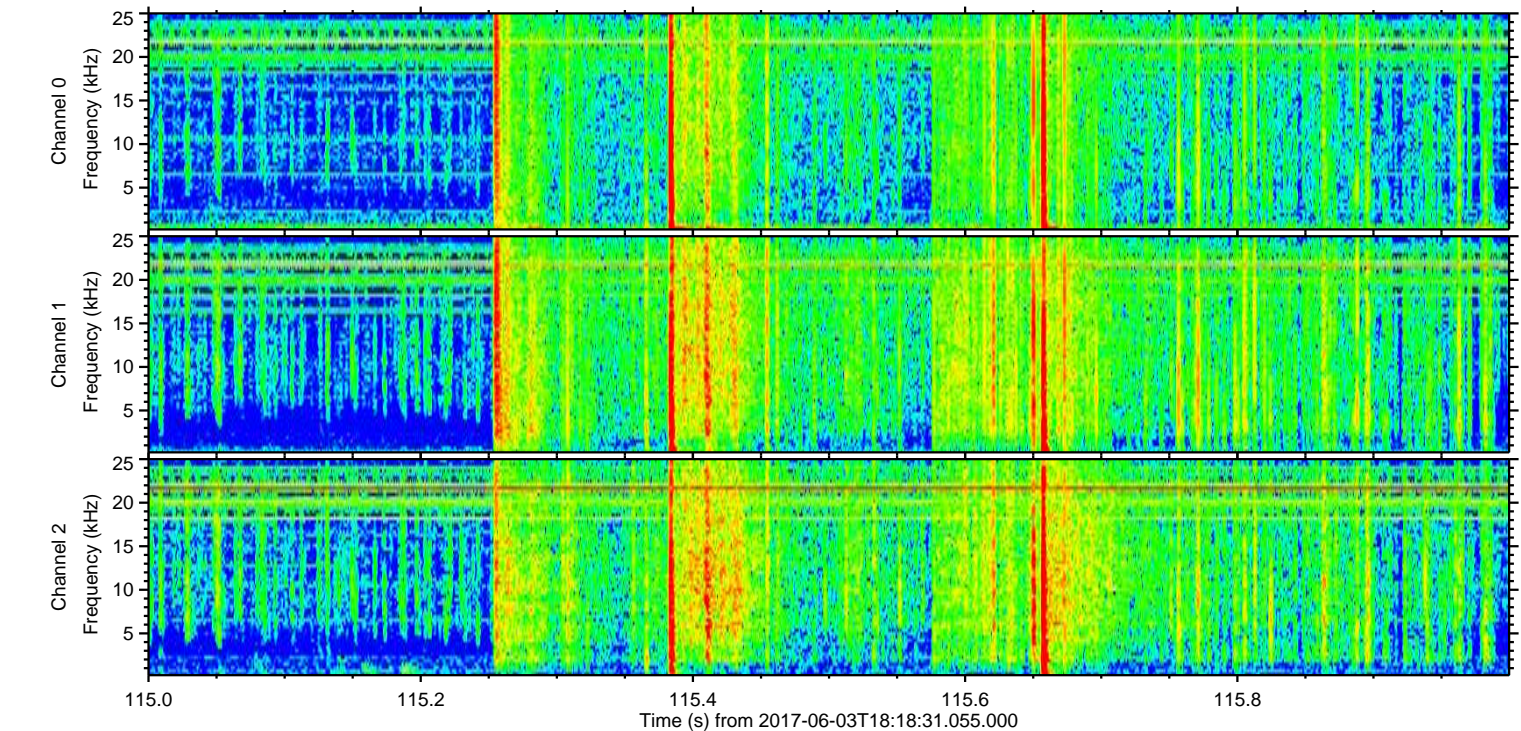
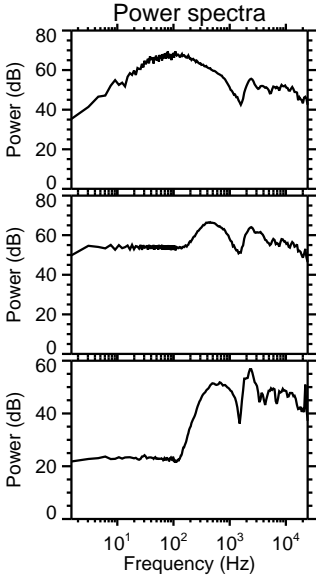
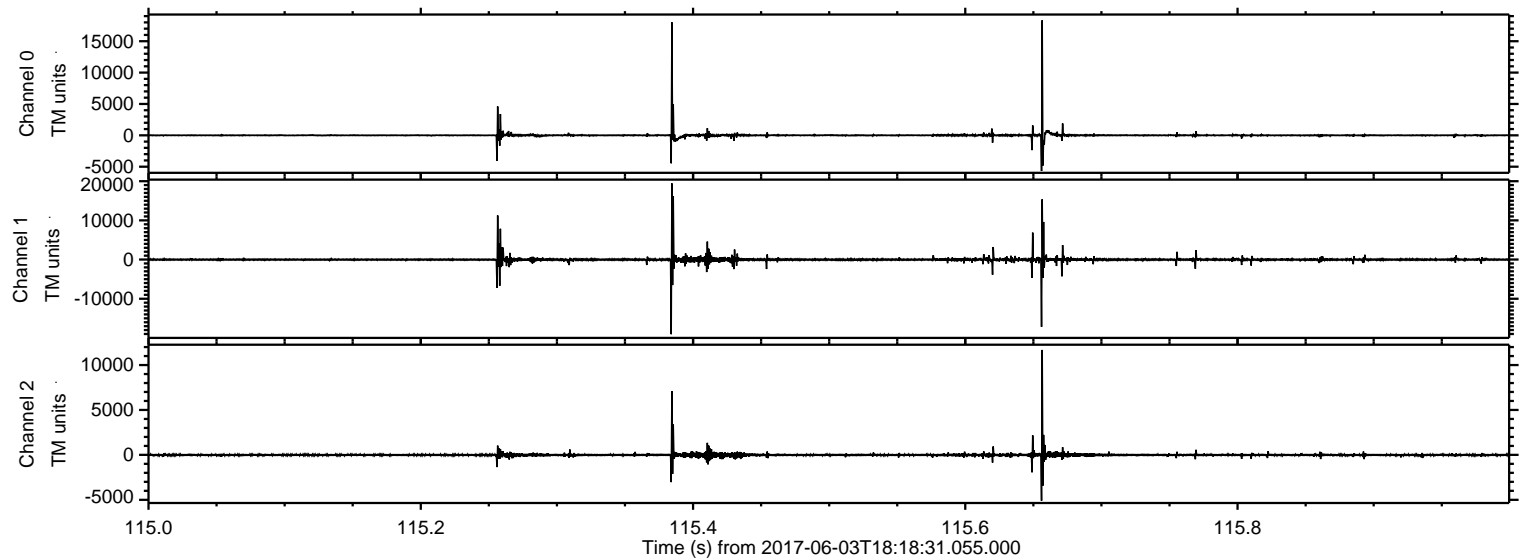

ELMAVAN 3D WAVEFORMS (Measured data sampled at 50 kHz) 51000 packets of 144 samples from 2017-06-03T18:18:31.055.000. Part 98/147

Processed Sat Jun 3 20:27:00 2017 by ELM ver.2012-10-06 from 001__elm20170603_181830__dat00.bin

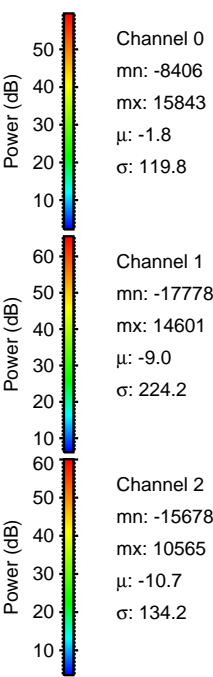
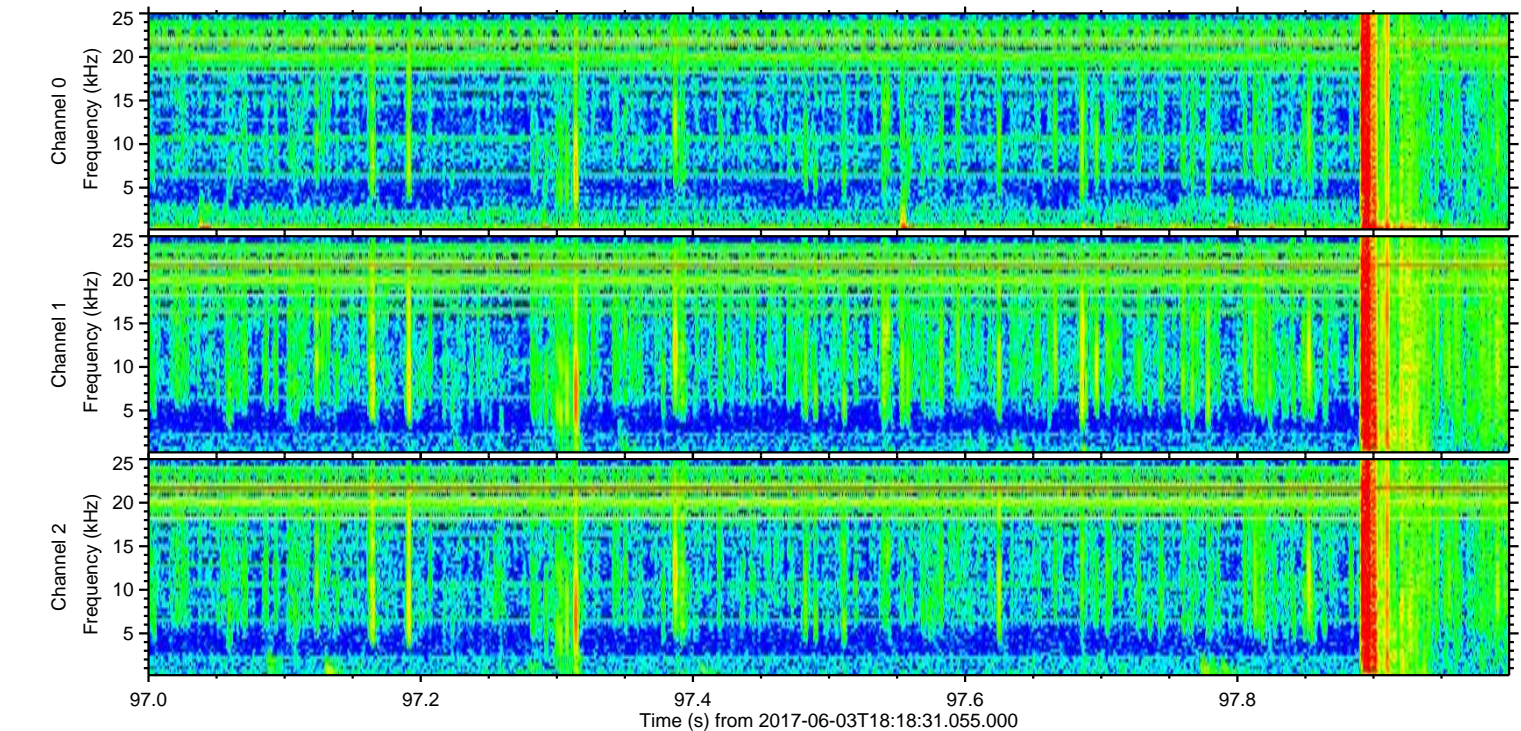
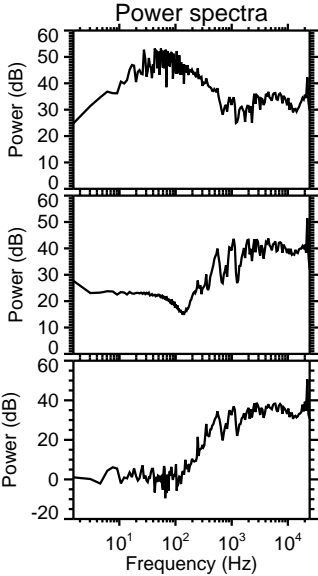
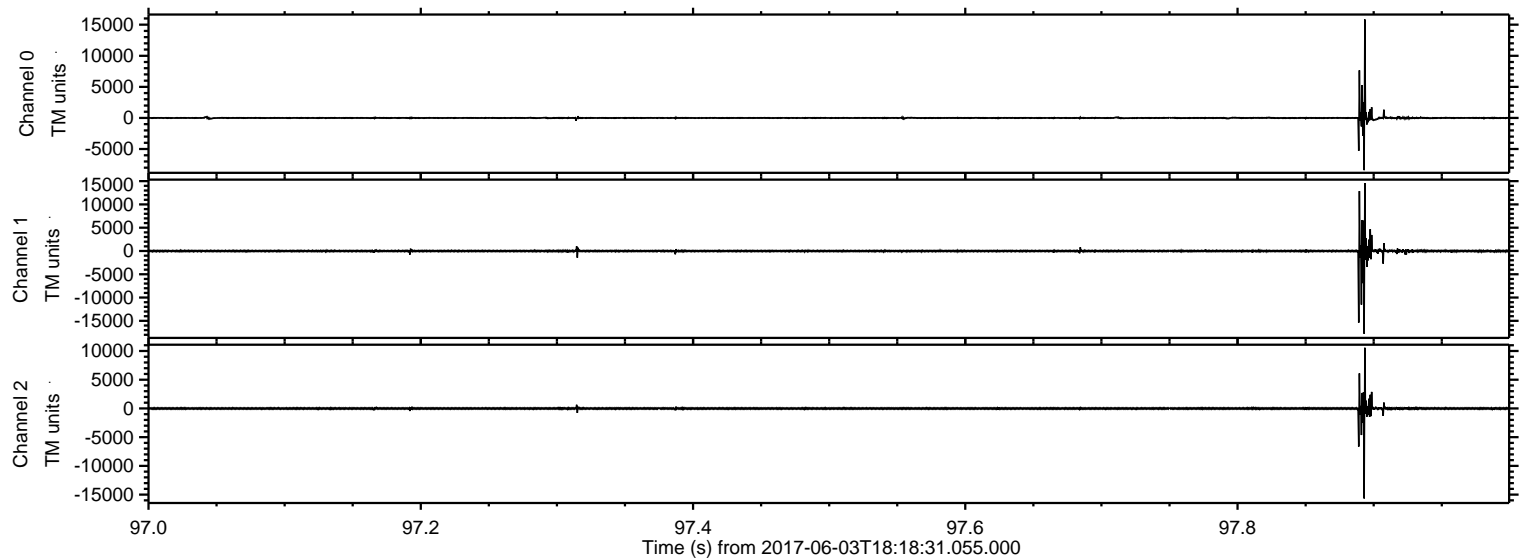

Processed Sat Jun 3 20:27:00 2017 by ELM ver.2012-10-06 from 001__elm20170603_181830__dat00.bin

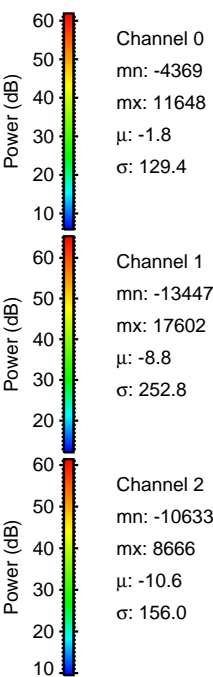
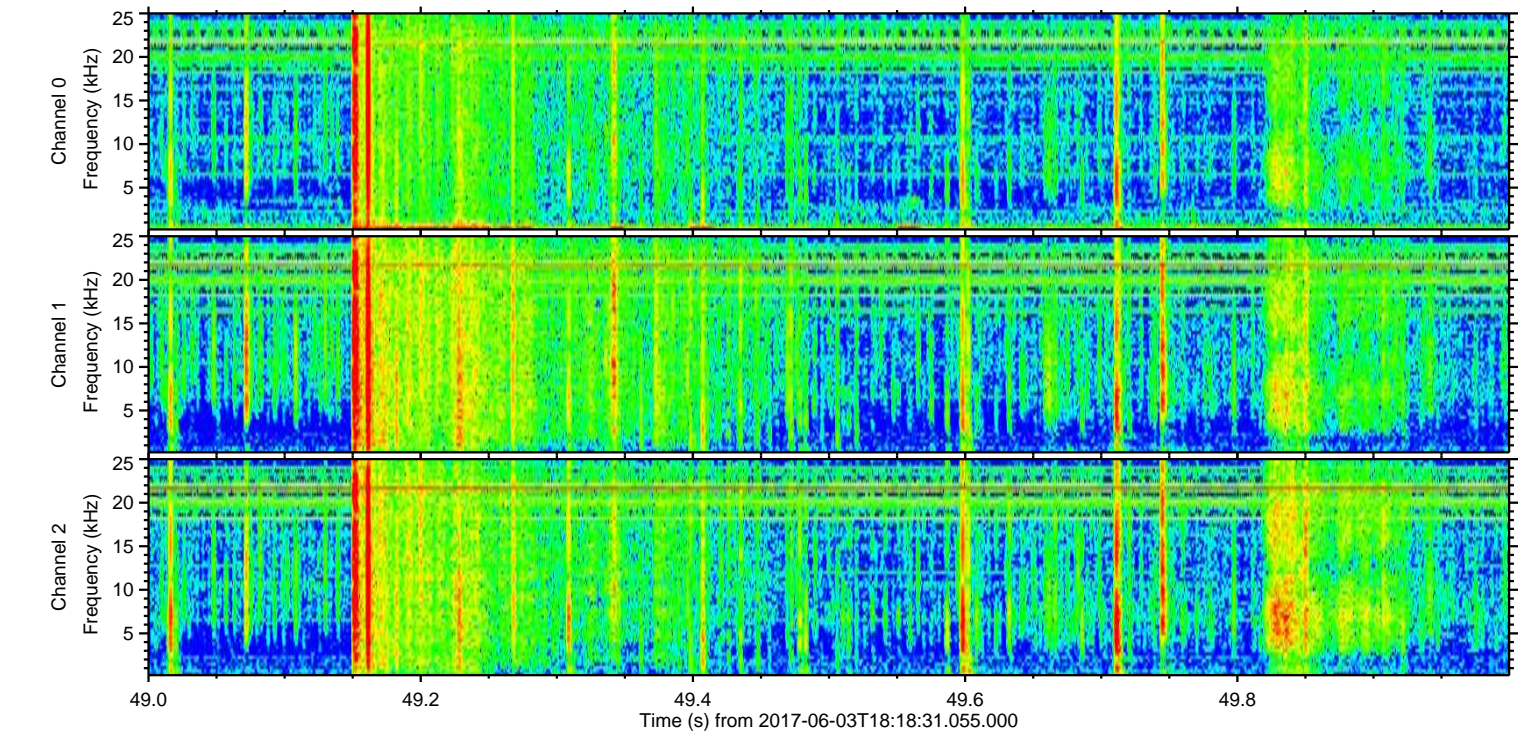
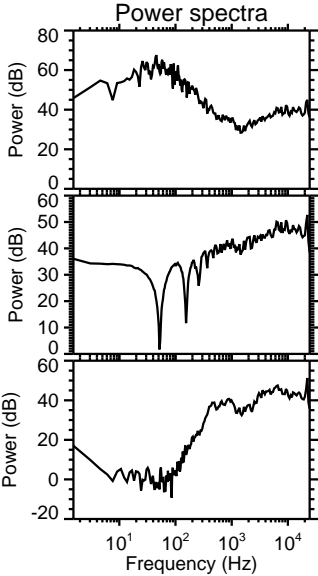
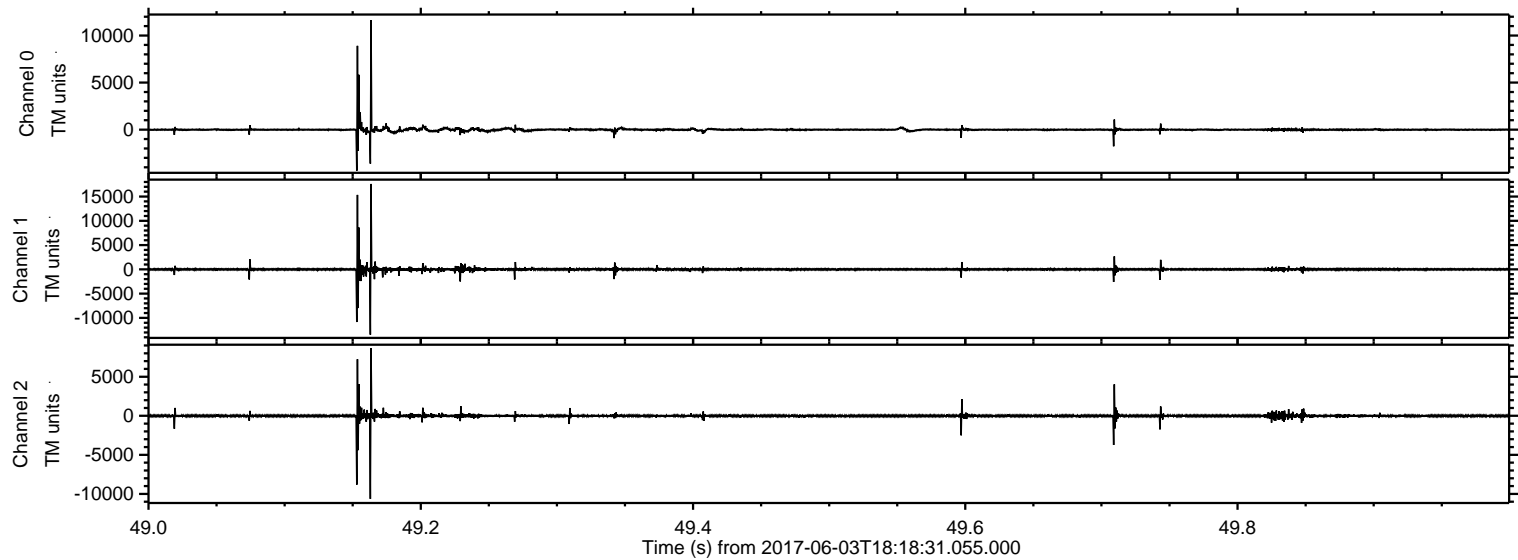

ELMAVAN 3D WAVEFORMS (Measured data sampled at 50 kHz) 51000 packets of 144 samples from 2017-06-03T18:18:31.055.000. Part 145/147

Processed Sat Jun 3 20:27:01 2017 by ELM ver.2012-10-06 from 001__elm20170603_181830__dat00.bin

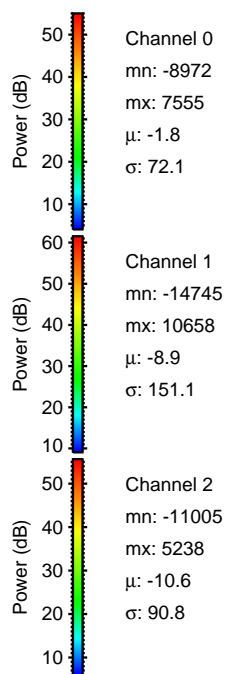
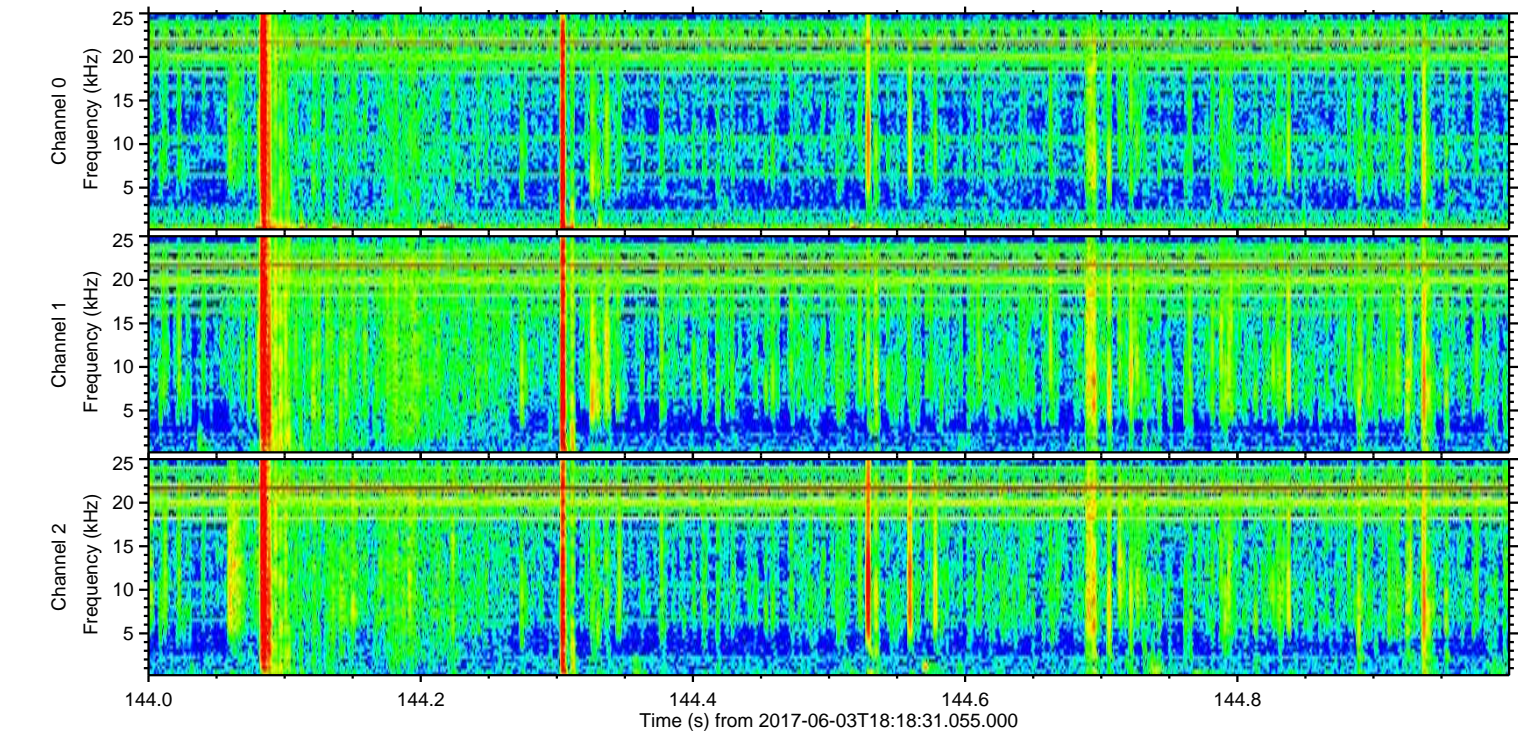
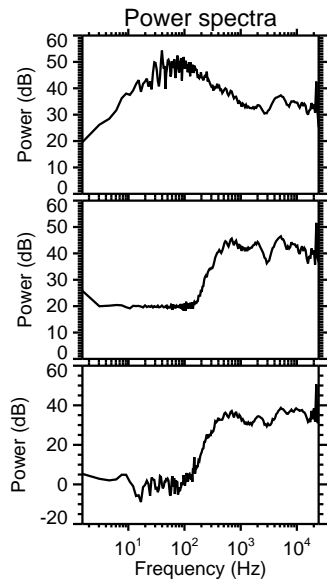
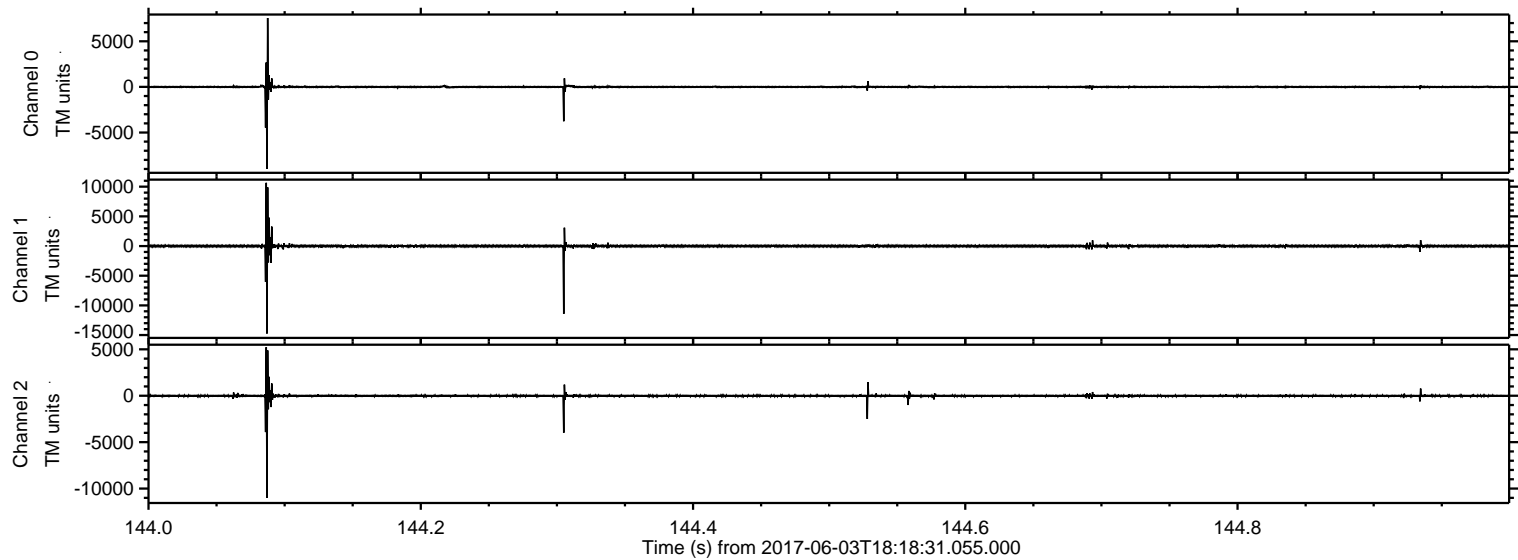

Processed Sat Jun 3 20:27:02 2017 by ELM ver.2012-10-06 from 001__elm20170603_181830__dat00.bin

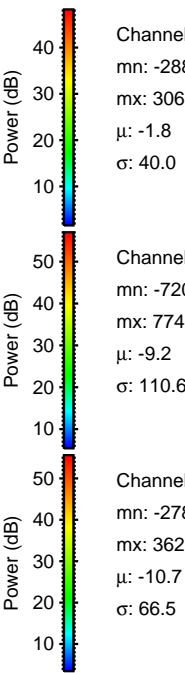
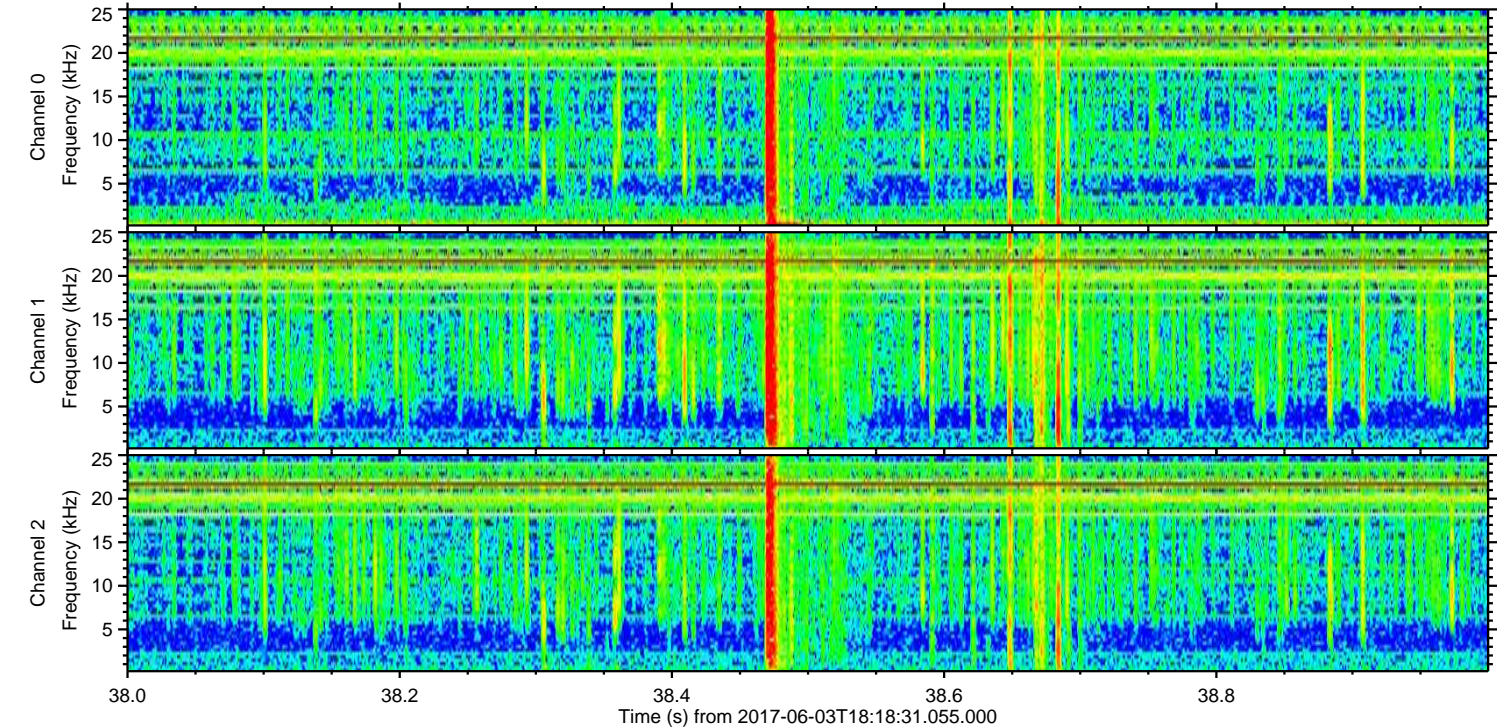
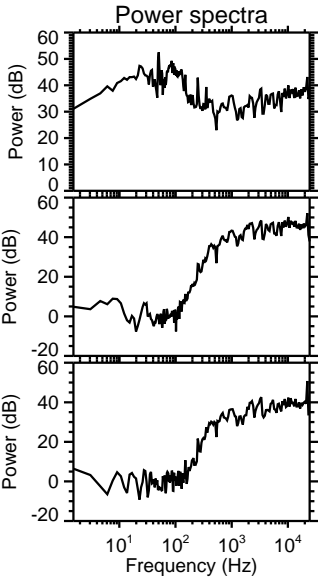
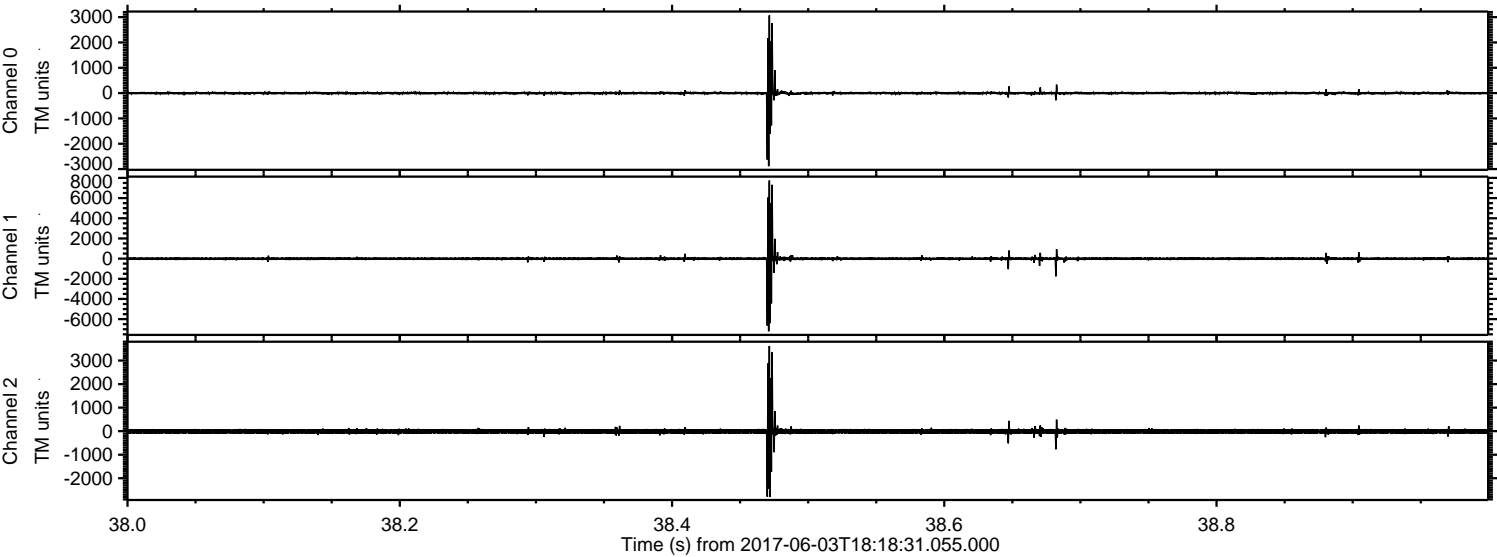

Processed Sat Jun 3 20:27:02 2017 by ELM ver.2012-10-06 from 001__elm20170603_181830__dat00.bin

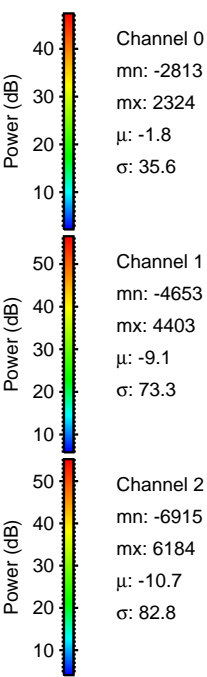
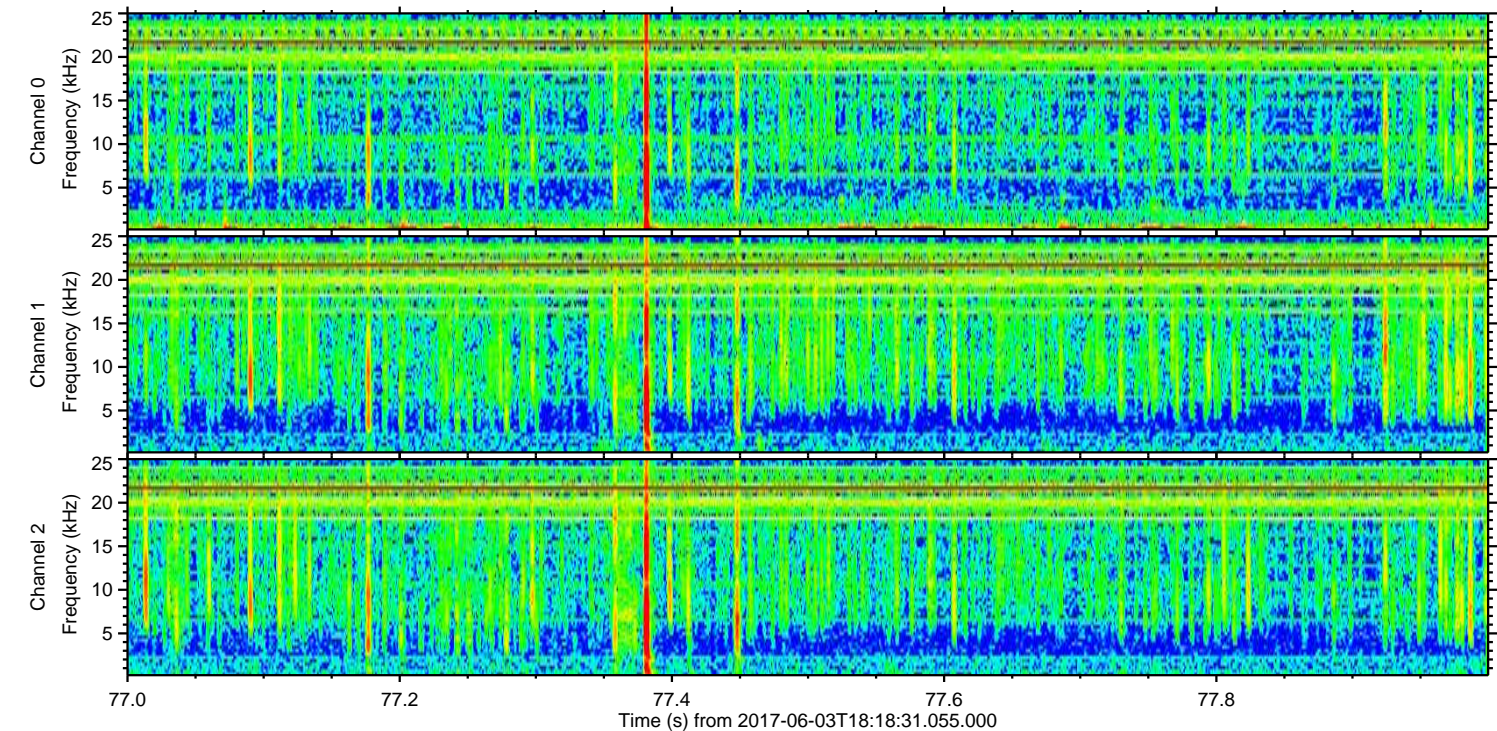
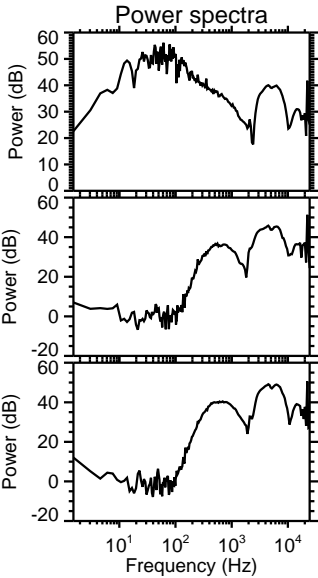
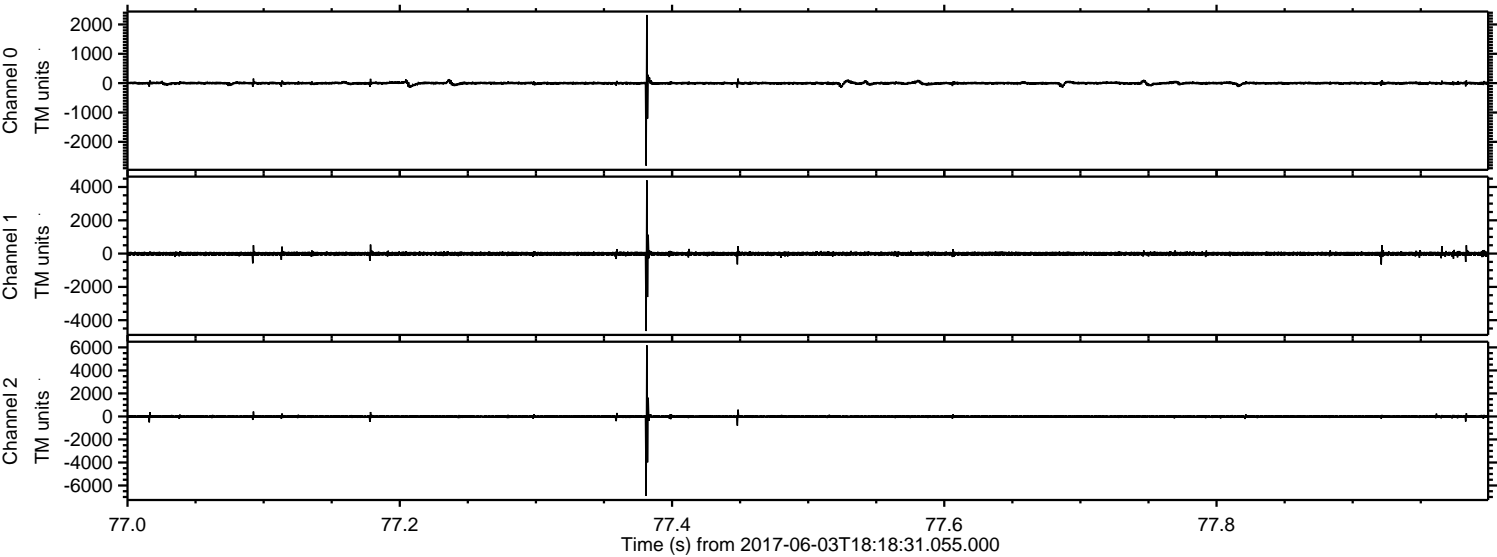

Processed Sat Jun 3 20:27:03 2017 by ELM ver.2012-10-06 from 001__elm20170603_181830__dat00.bin

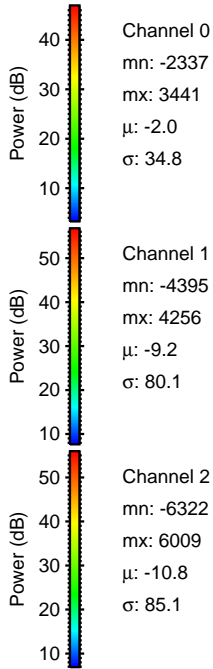
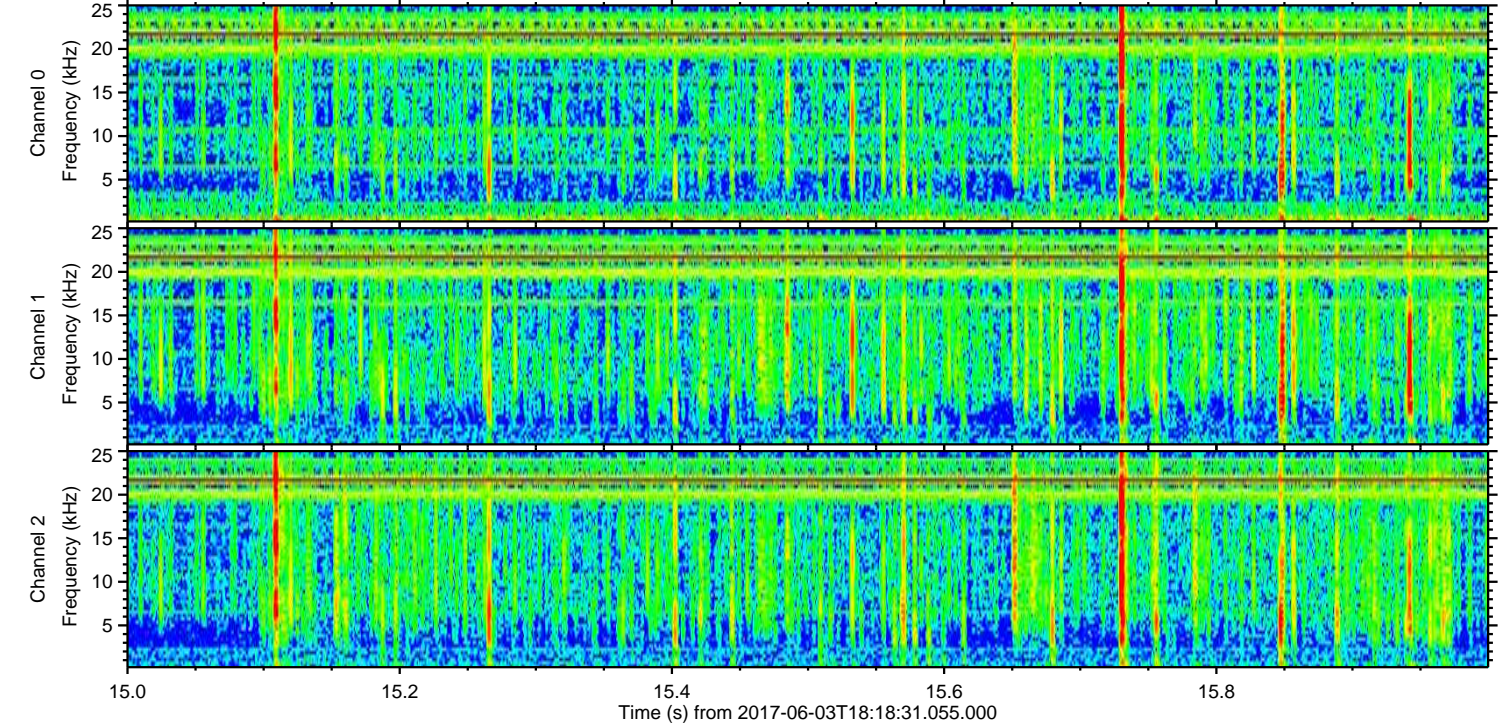
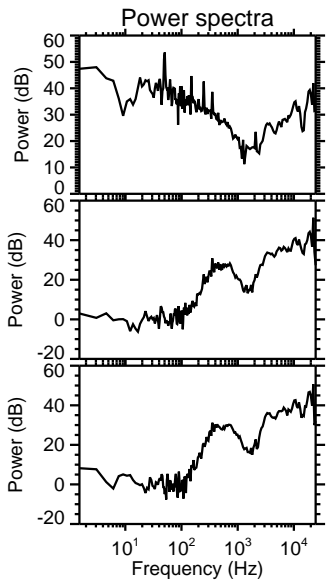
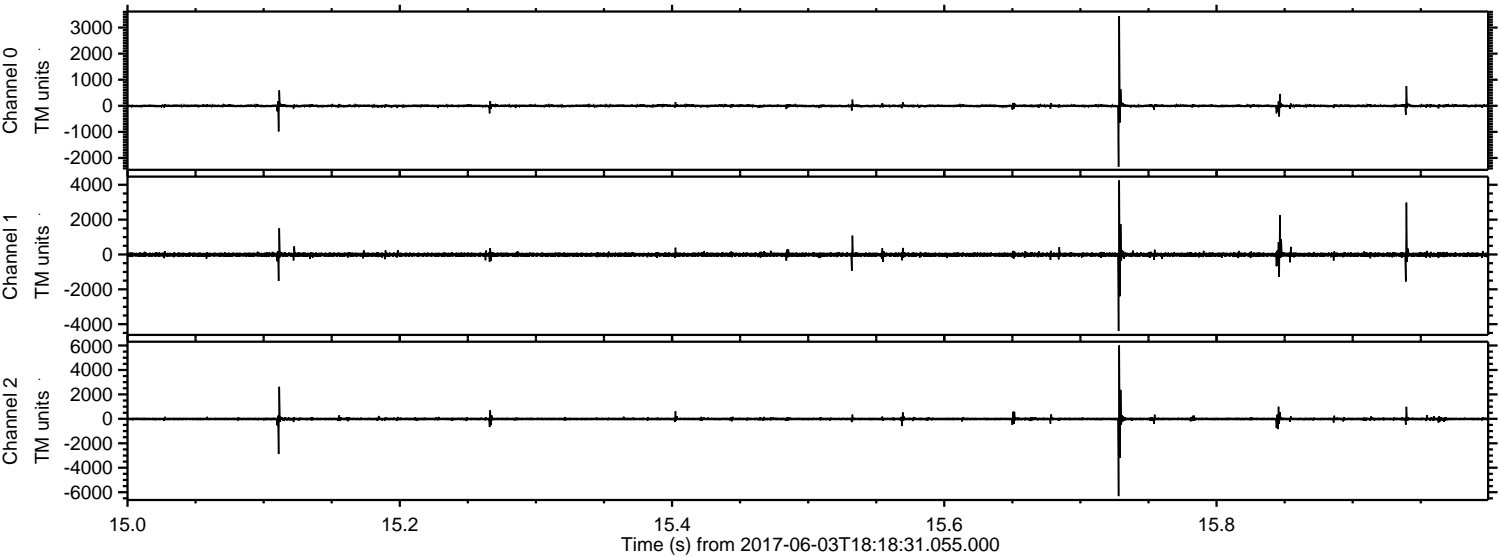

Processed Sat Jun 3 20:27:04 2017 by ELM ver.2012-10-06 from 001__elm20170603_181830__dat00.bin

