

ELMAVAN 3D WAVEFORMS (Measured data sampled at 50 kHz) 51000 packets of 144 samples from 2017-06-03T17:03:28.006.000.

Processed Sat Jun 3 19:12:20 2017 by ELM ver.2012-10-06 from 001__elm20170603_170327__dat00.bin

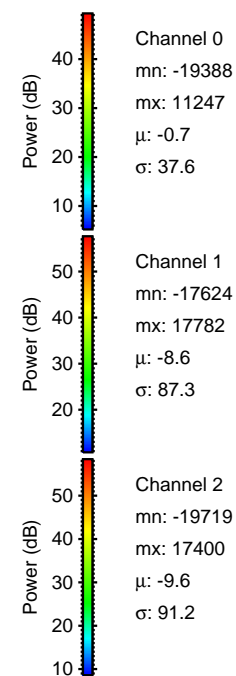
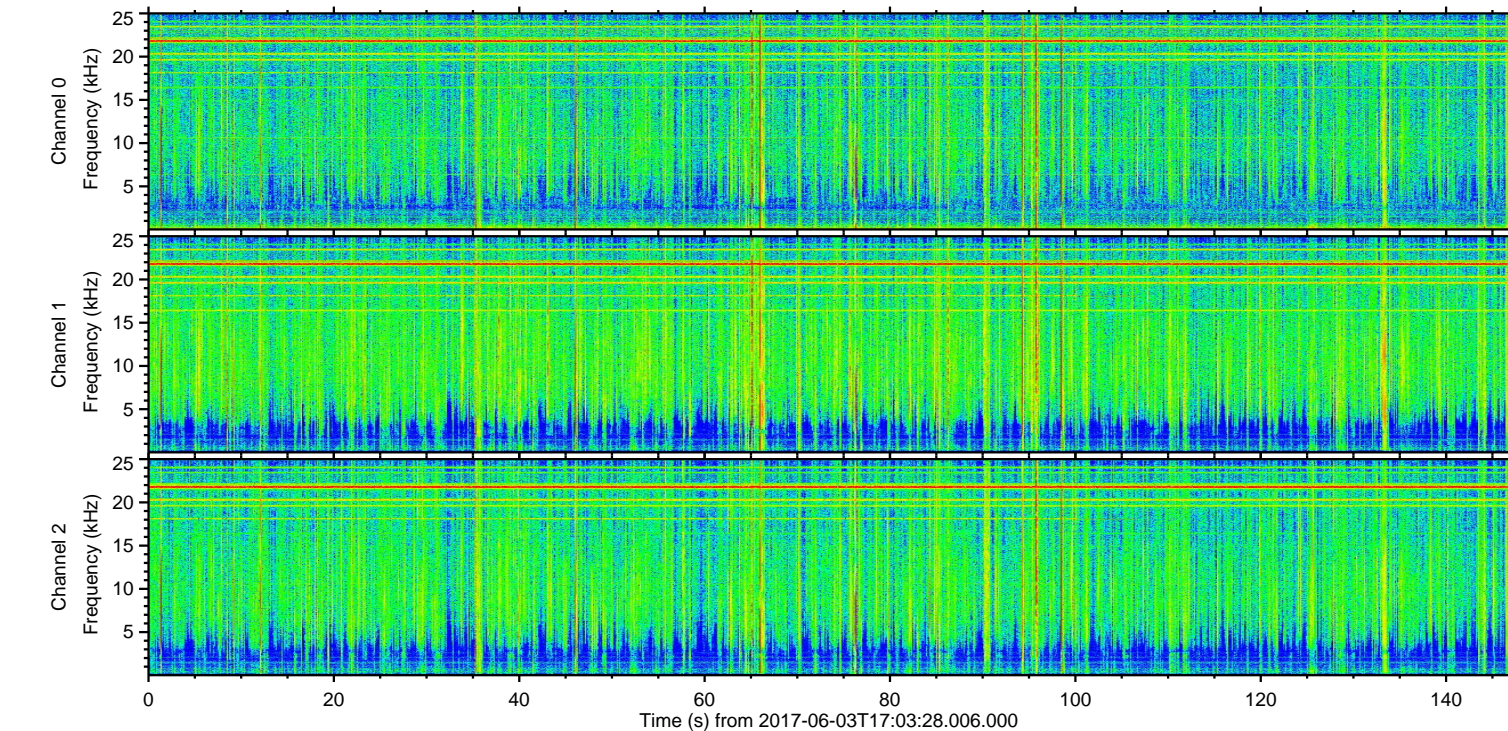
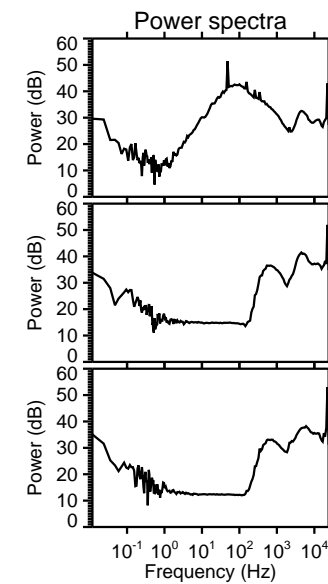
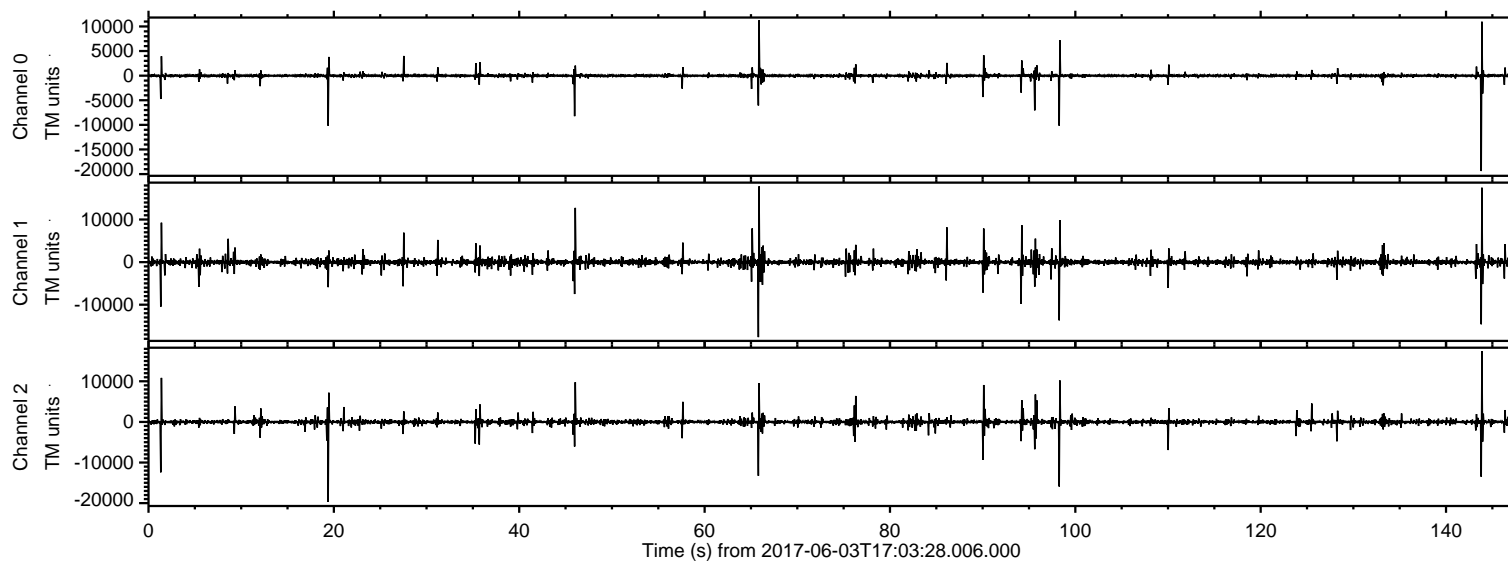

ELMAVAN 3D WAVEFORMS (Measured data sampled at 50 kHz) 51000 packets of 144 samples from 2017-06-03T17:03:28.006.000. Part 20/147

Processed Sat Jun 3 19:12:26 2017 by ELM ver.2012-10-06 from 001__elm20170603_170327__dat00.bin

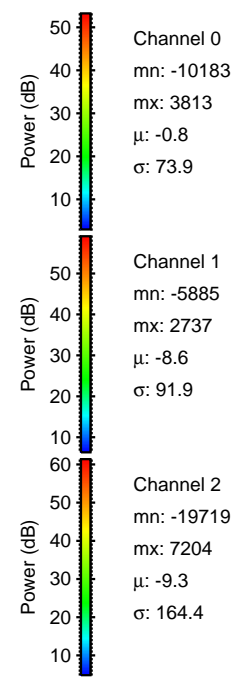
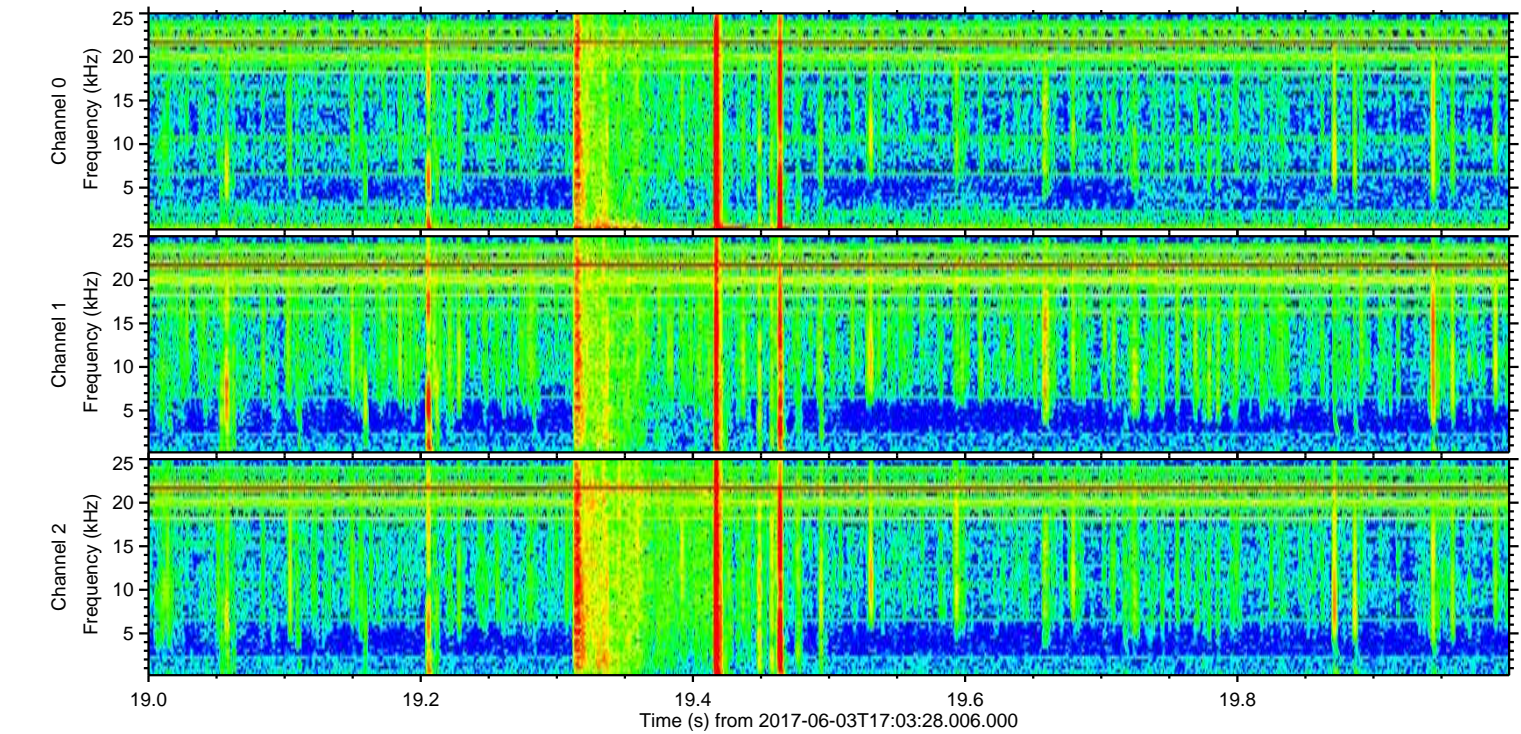
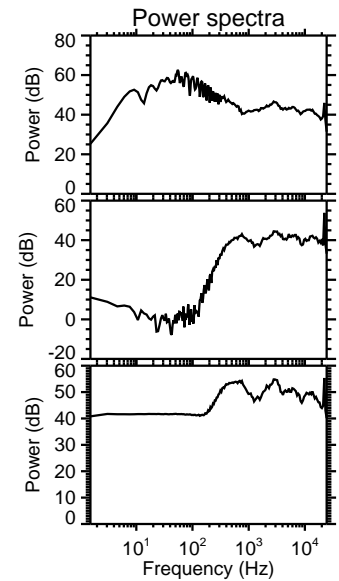
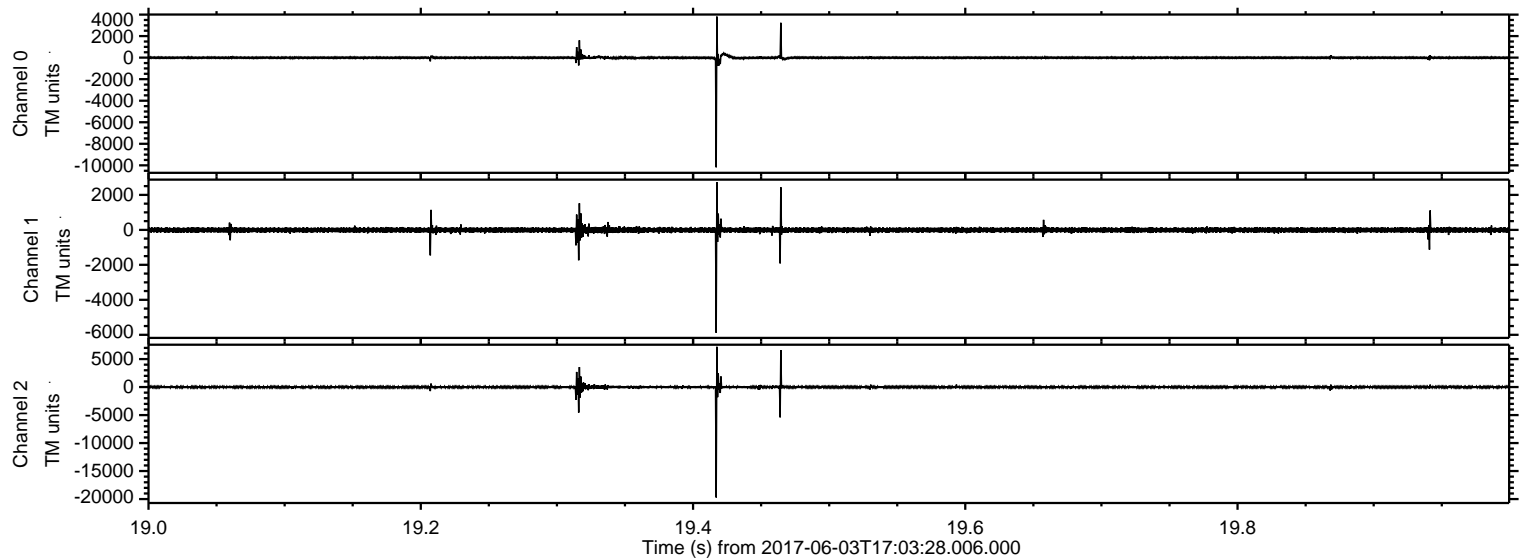

ELMAVAN 3D WAVEFORMS (Measured data sampled at 50 kHz) 51000 packets of 144 samples from 2017-06-03T17:03:28.006.000. Part 144/147

Processed Sat Jun 3 19:12:27 2017 by ELM ver.2012-10-06 from 001__elm20170603_170327__dat00.bin

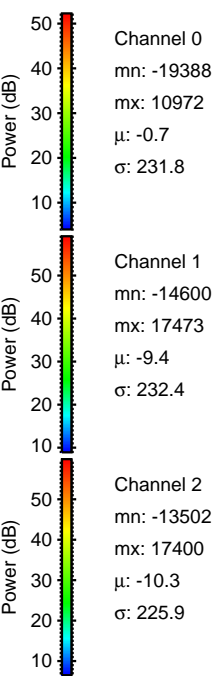
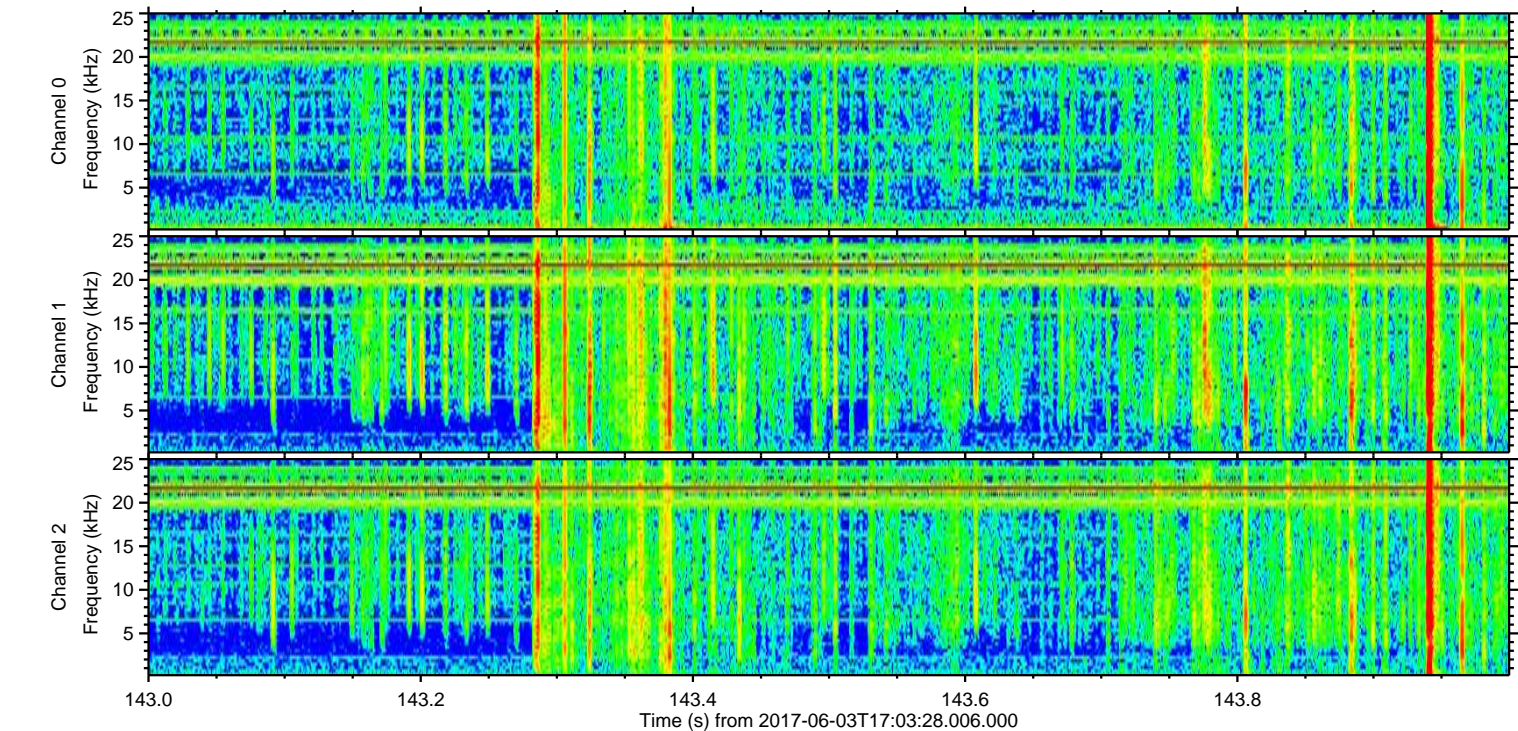
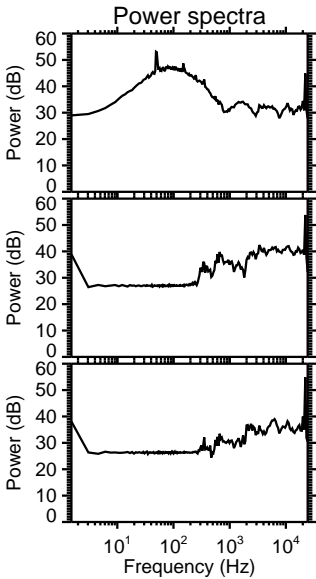
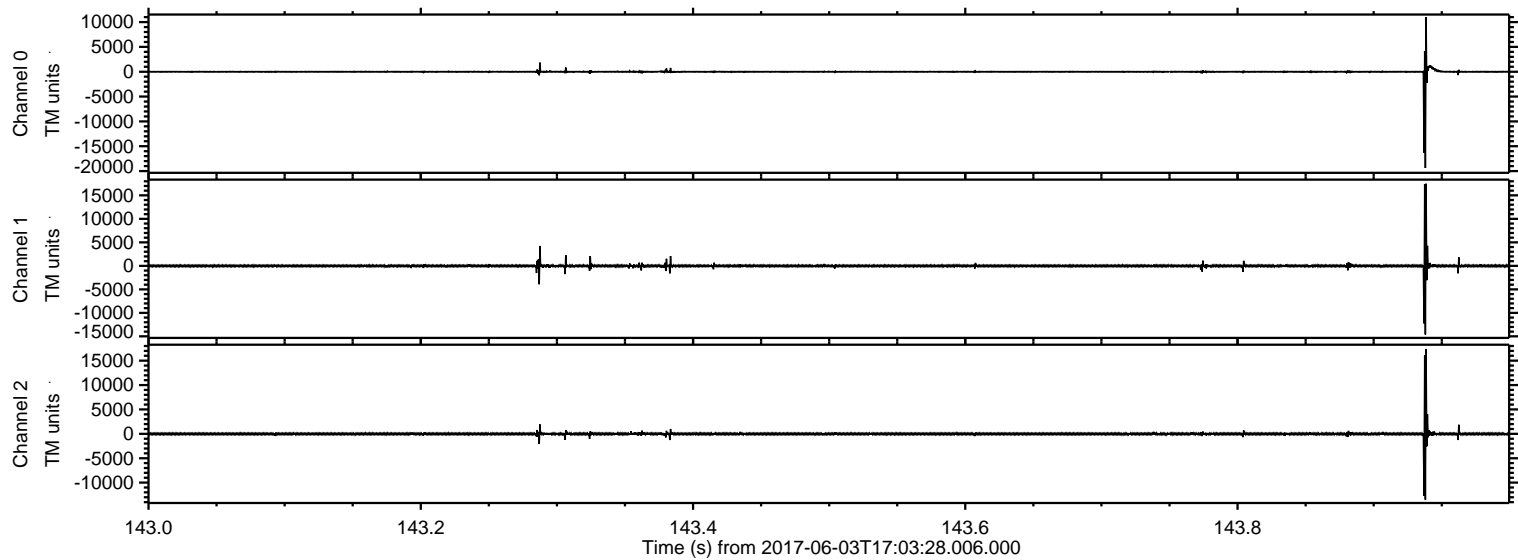

Processed Sat Jun 3 19:12:28 2017 by ELM ver.2012-10-06 from 001__elm20170603_170327__dat00.bin

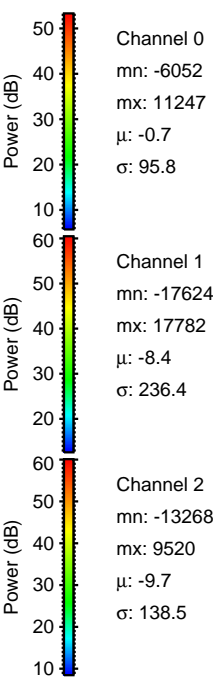
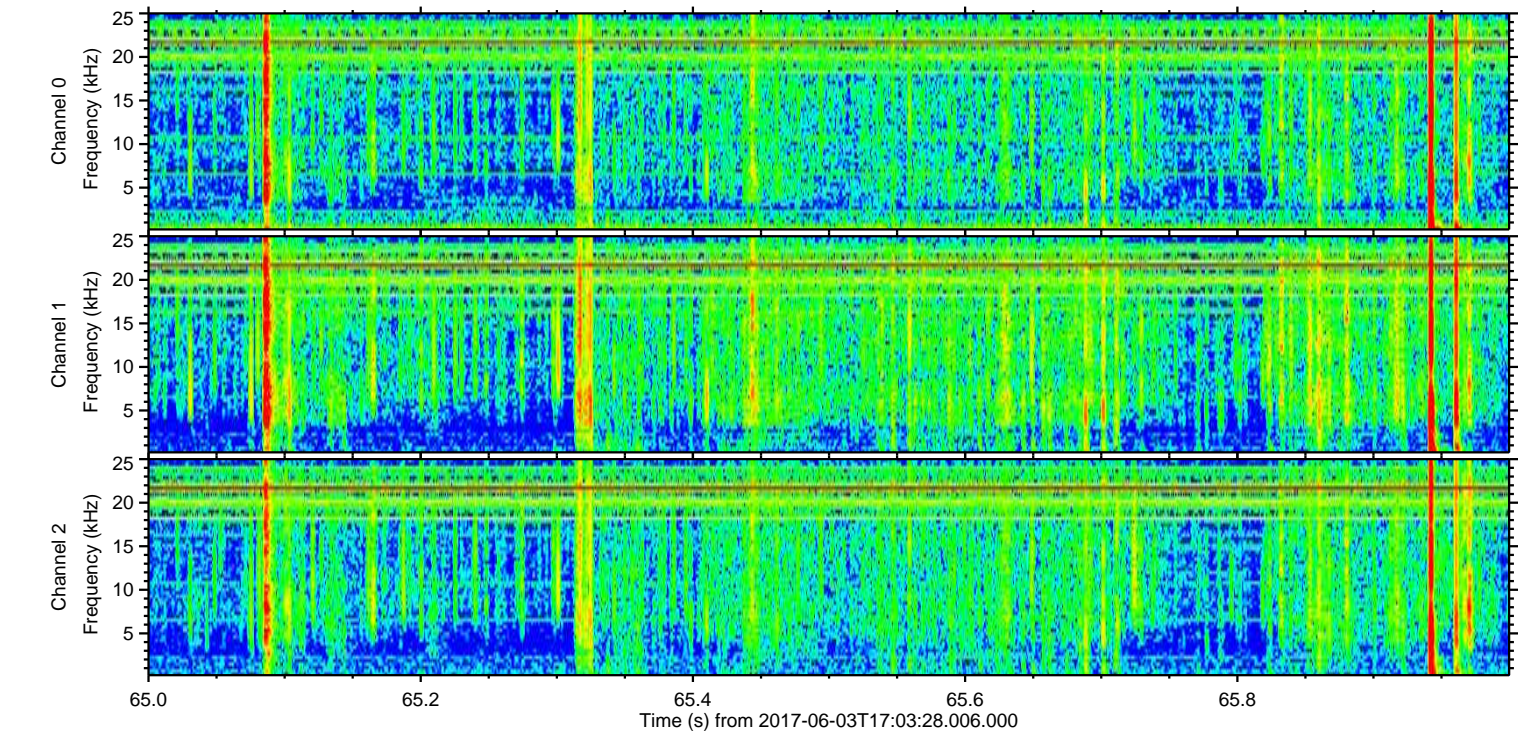
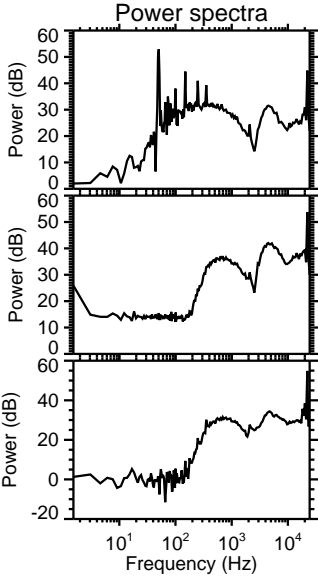
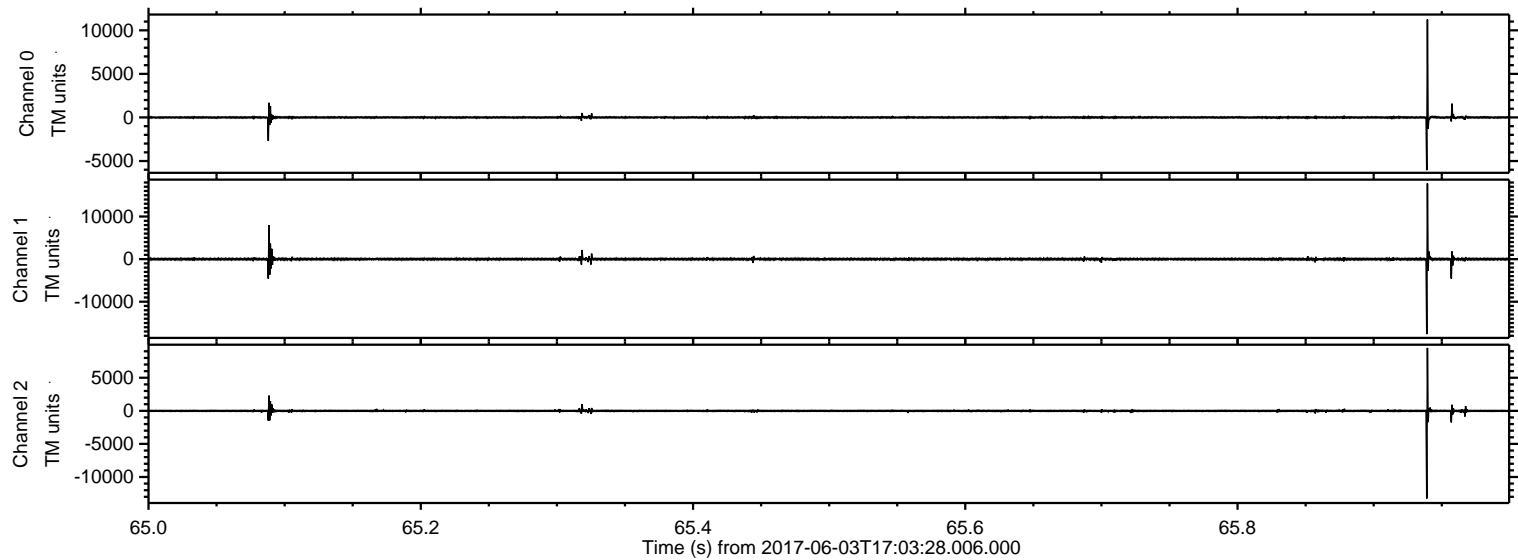

Processed Sat Jun 3 19:12:29 2017 by ELM ver.2012-10-06 from 001__elm20170603_170327__dat00.bin

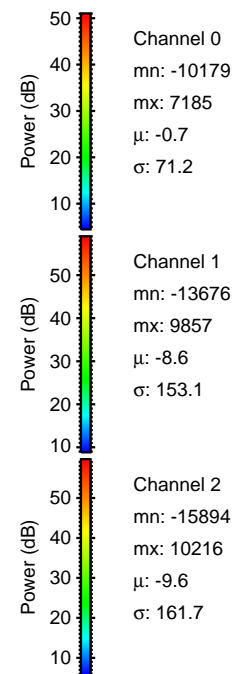
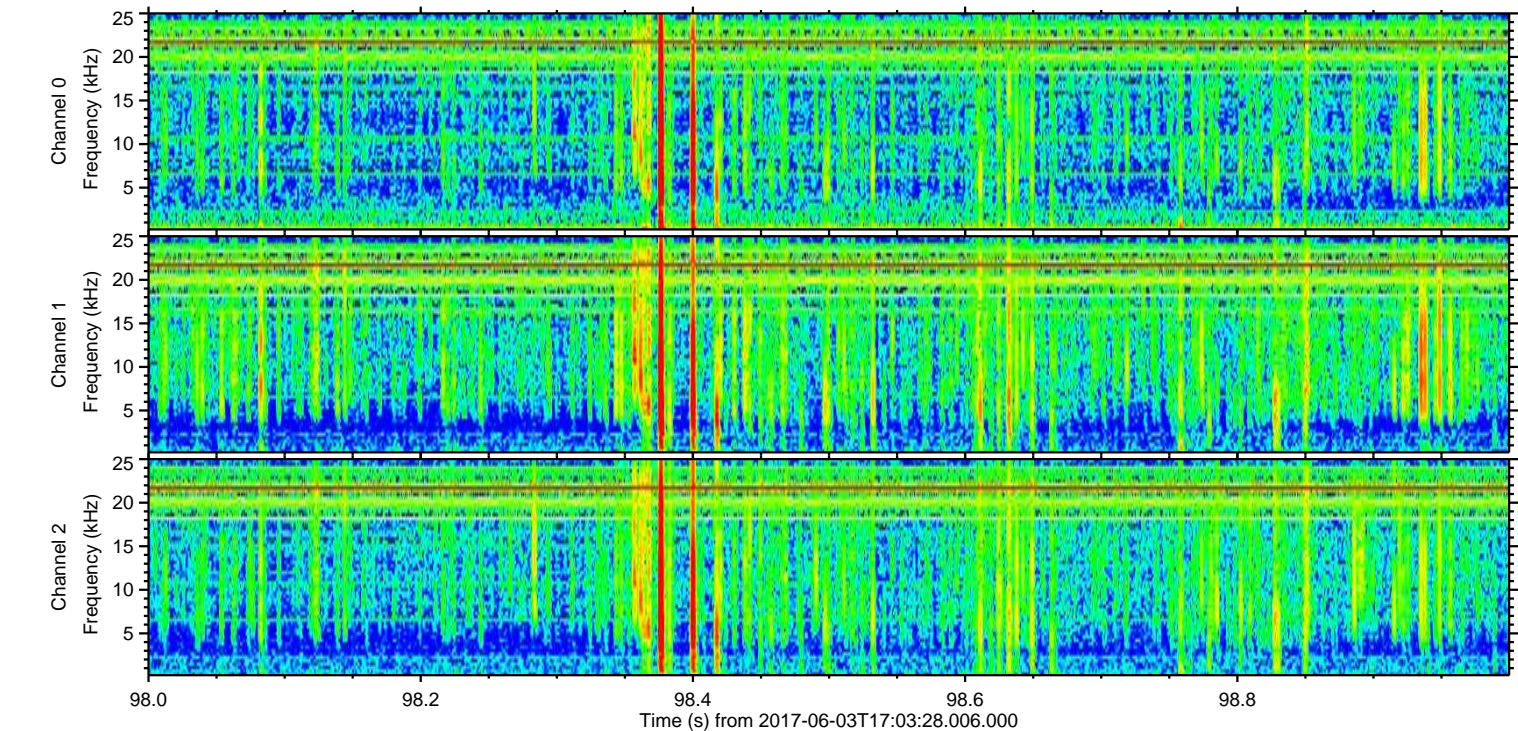
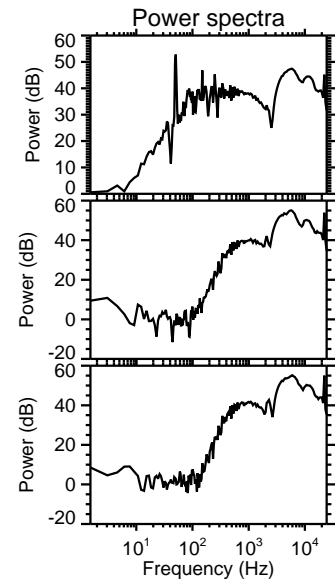
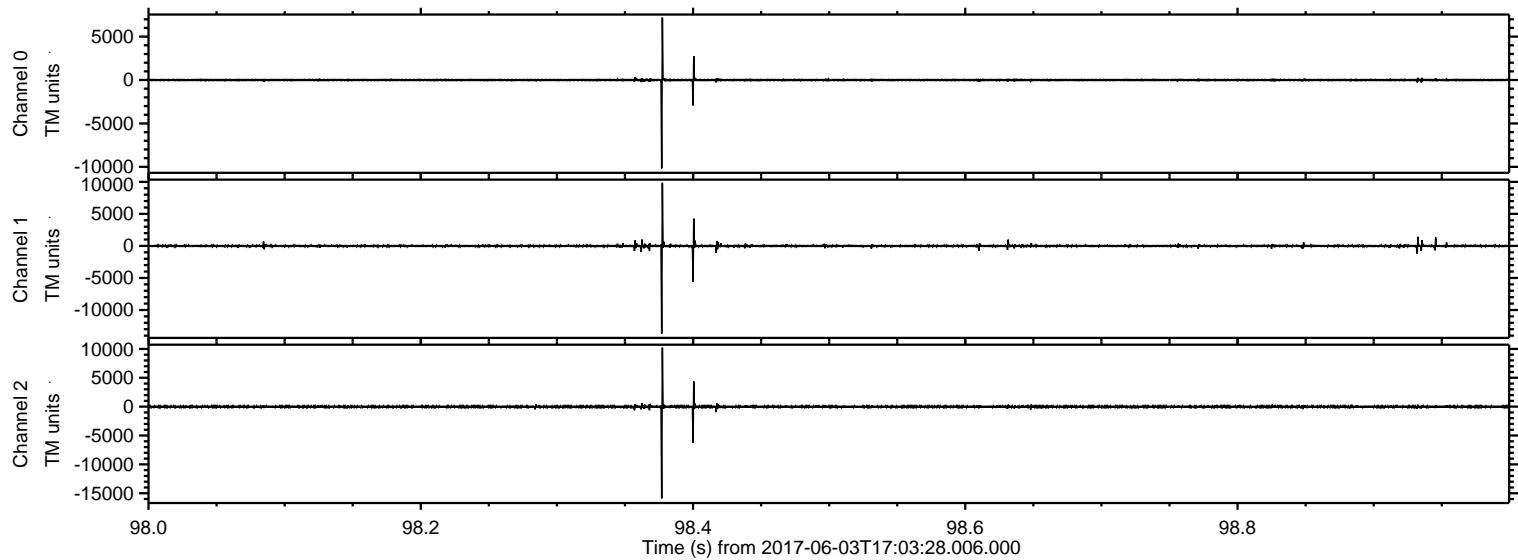

Processed Sat Jun 3 19:12:30 2017 by ELM ver.2012-10-06 from 001__elm20170603_170327__dat00.bin

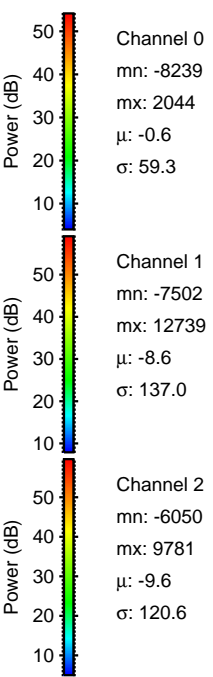
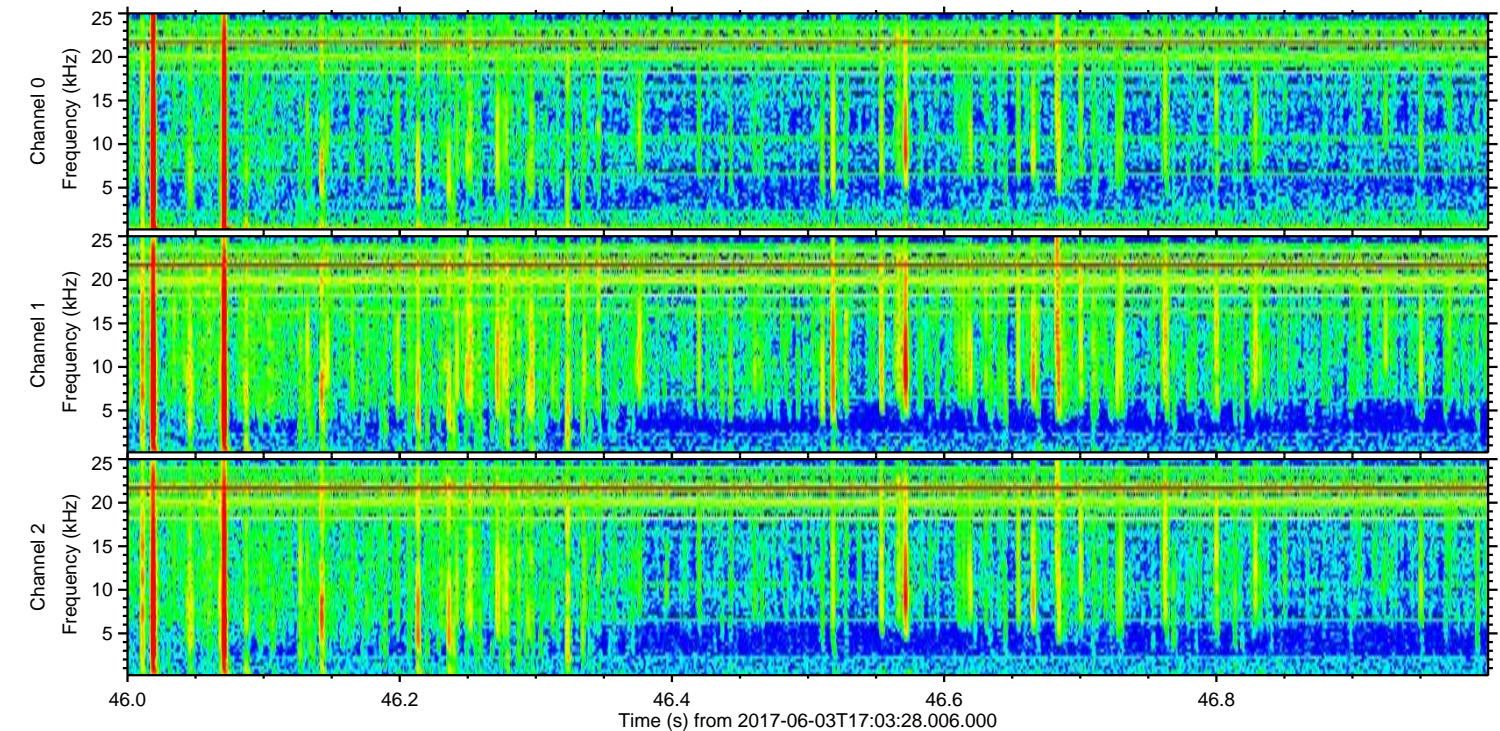
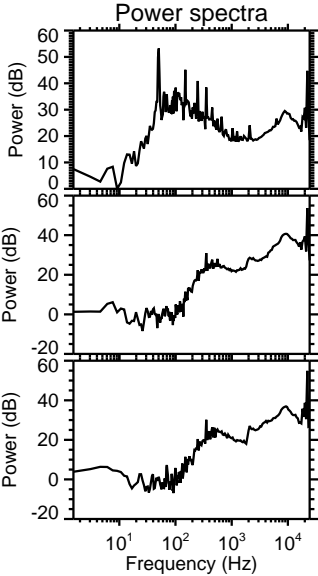
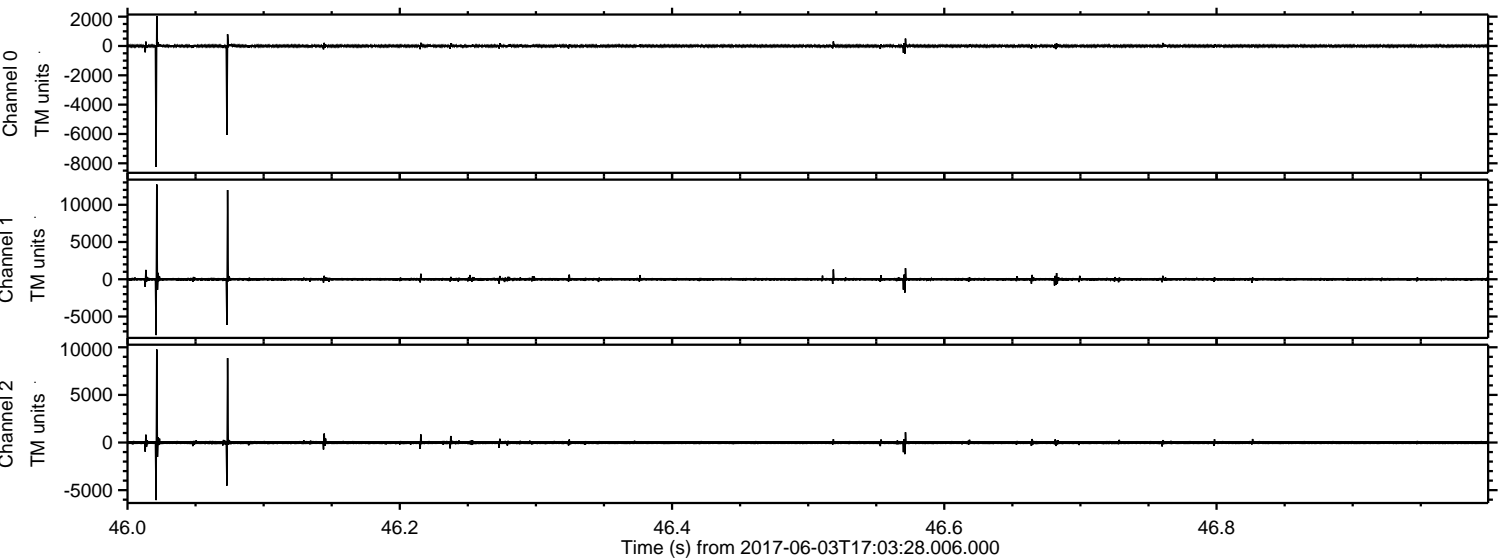

Channel 0
mn: -8239
mx: 2044
 μ : -0.6
 σ : 59.3

Channel 1
mn: -7502
mx: 12739
 μ : -8.6
 σ : 137.0

Channel 2
mn: -6050
mx: 9781
 μ : -9.6
 σ : 120.6

ELMAVAN 3D WAVEFORMS (Measured data sampled at 50 kHz) 51000 packets of 144 samples from 2017-06-03T17:03:28.006.000. Part 2/147

Processed Sat Jun 3 19:12:30 2017 by ELM ver.2012-10-06 from 001__elm20170603_170327__dat00.bin

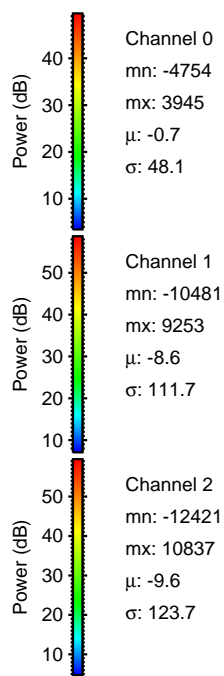
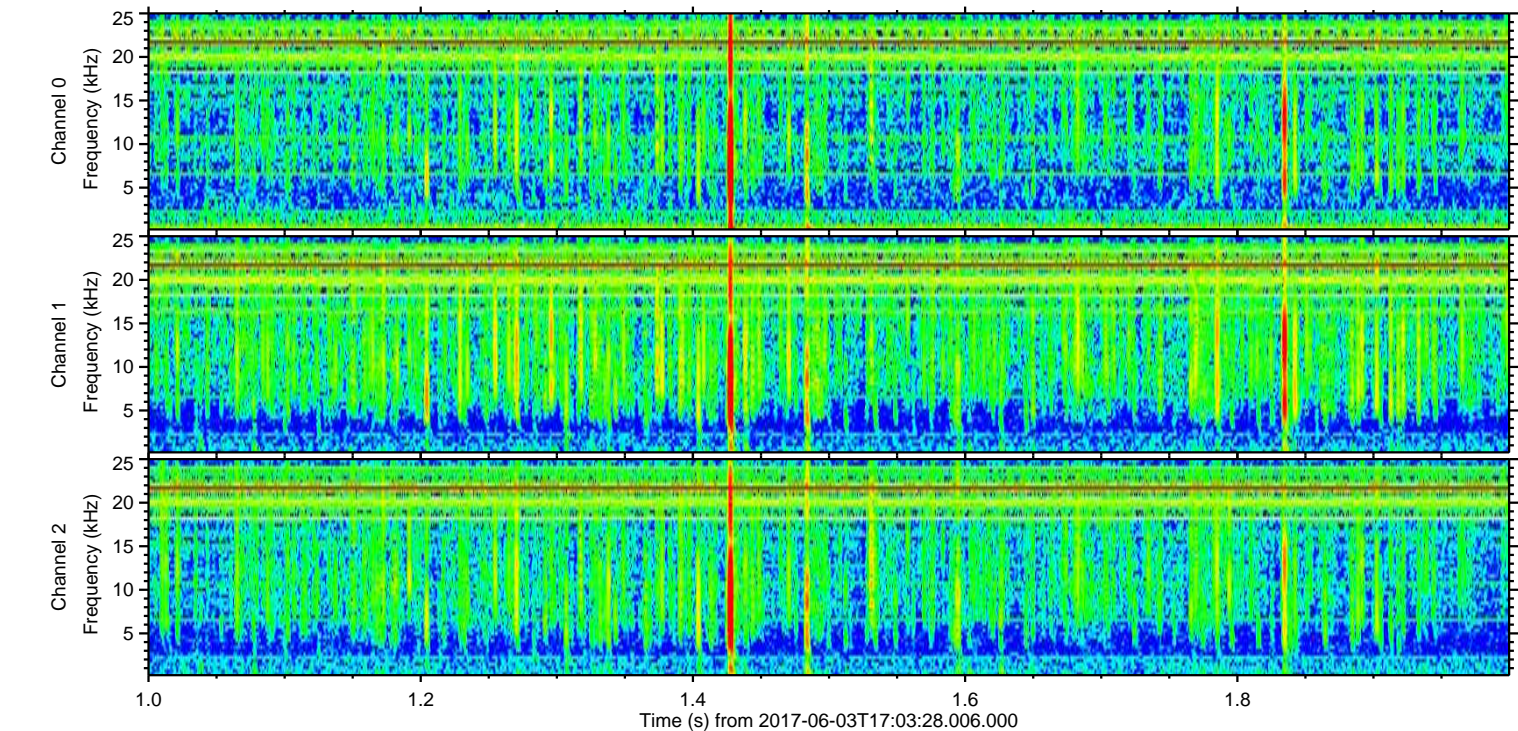
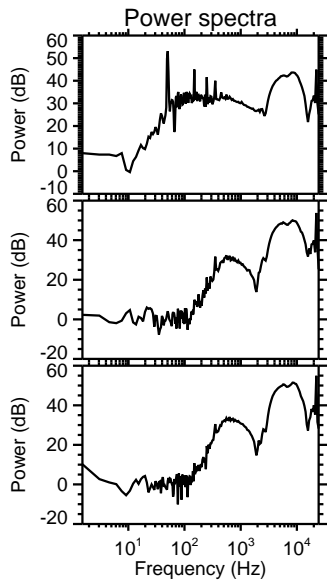
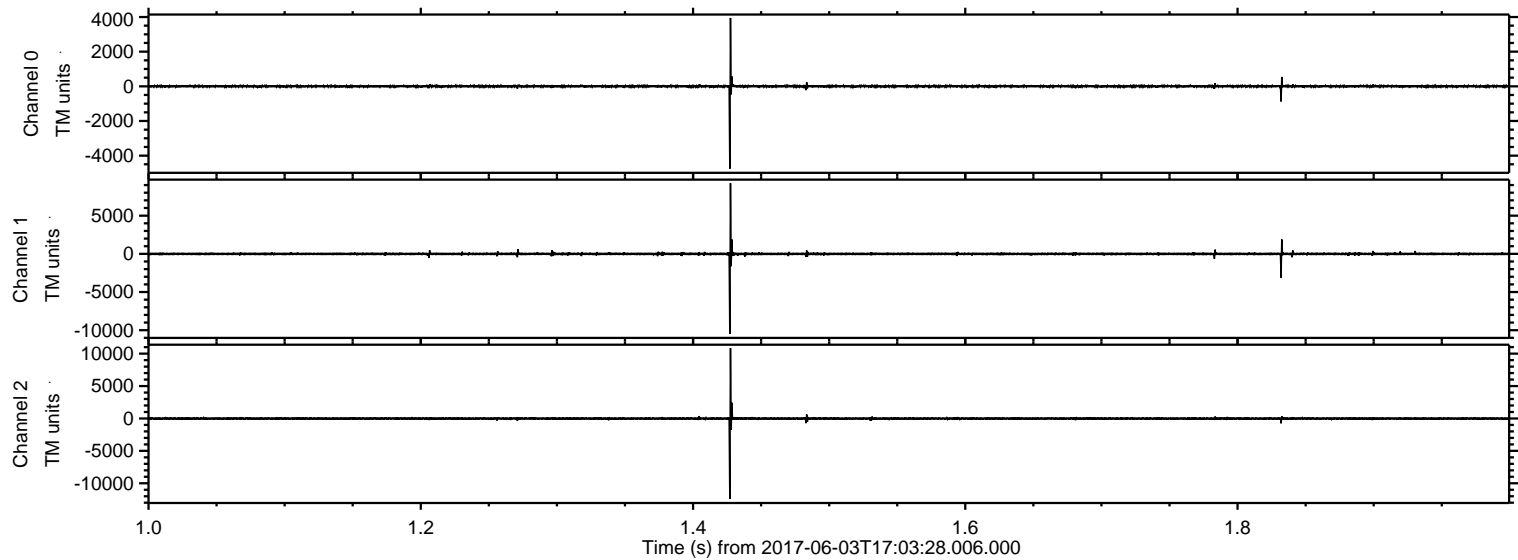

Processed Sat Jun 3 19:12:31 2017 by ELM ver.2012-10-06 from 001__elm20170603_170327__dat00.bin

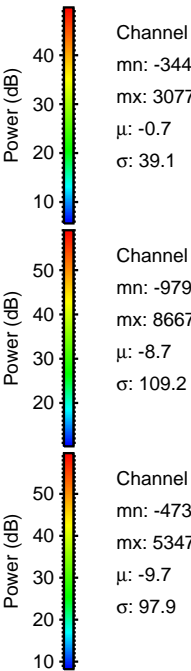
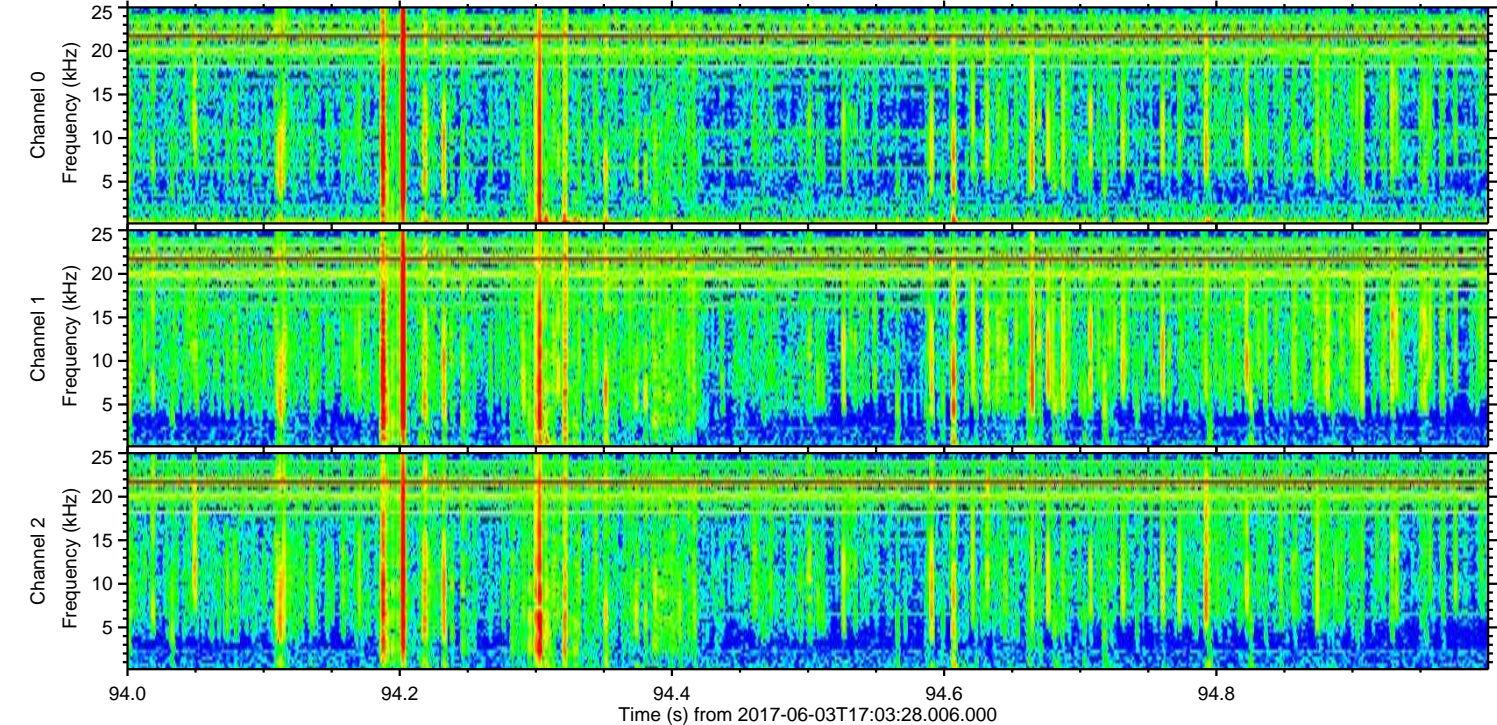
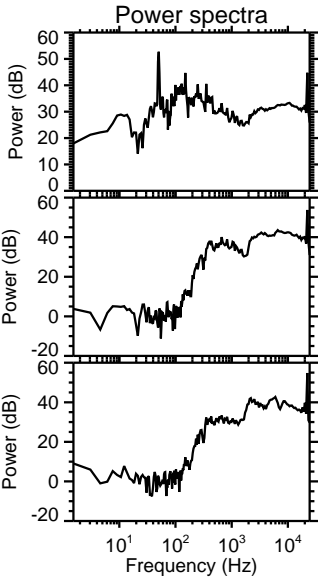
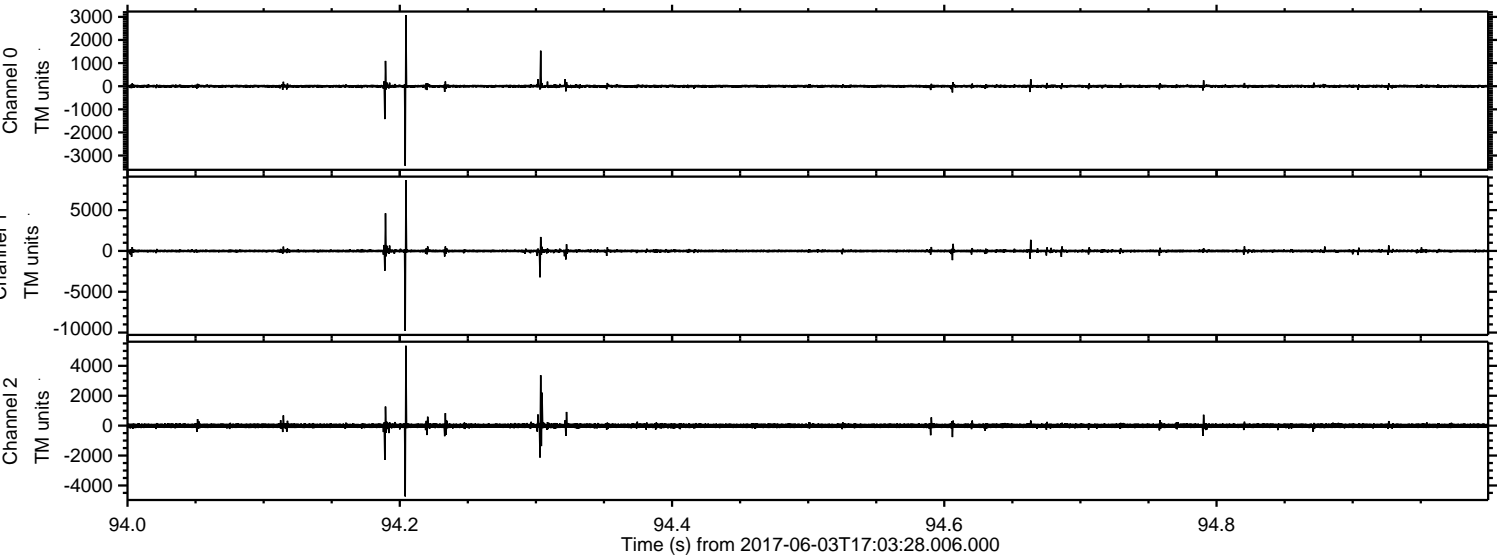

Processed Sat Jun 3 19:12:32 2017 by ELM ver.2012-10-06 from 001__elm20170603_170327__dat00.bin

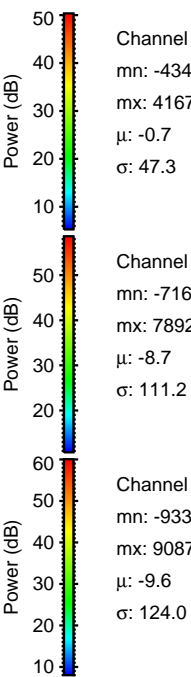
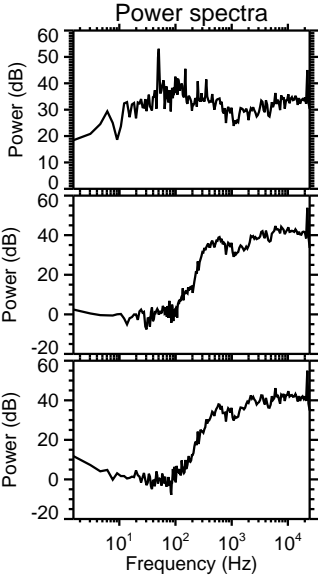
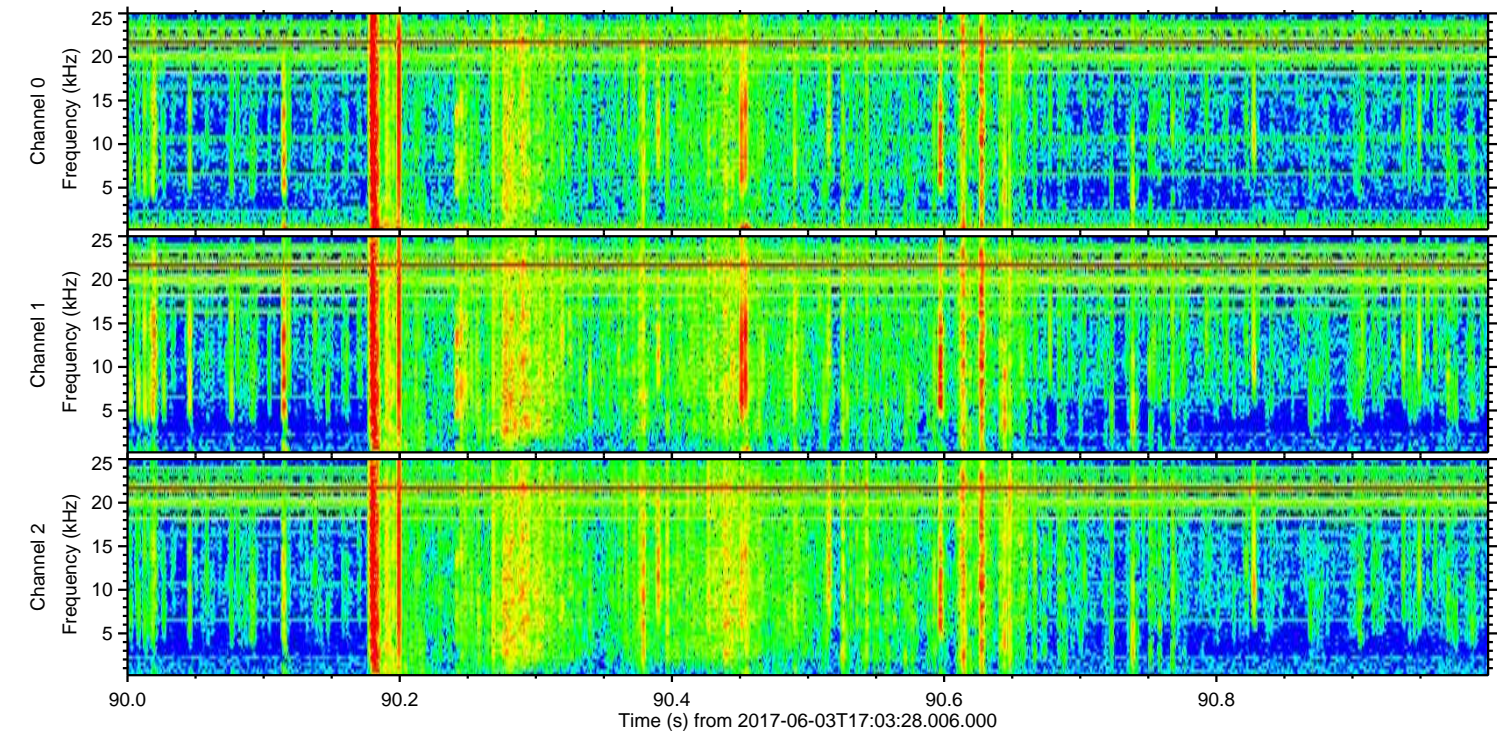
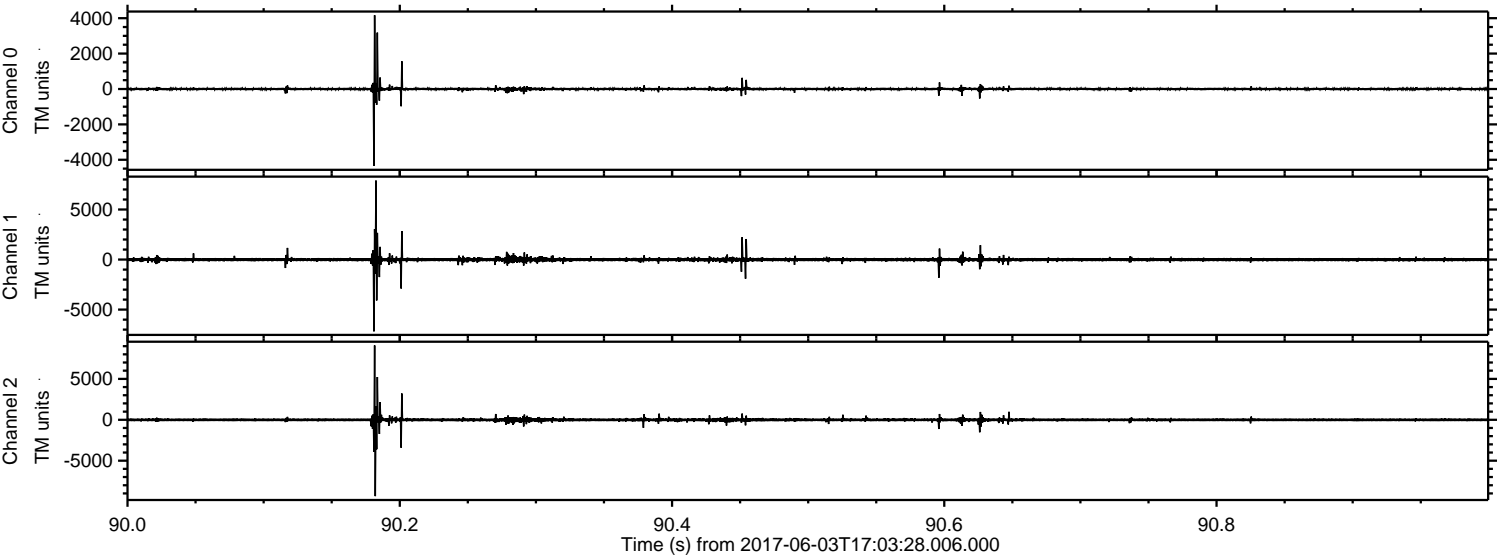

Processed Sat Jun 3 19:12:32 2017 by ELM ver.2012-10-06 from 001__elm20170603_170327__dat00.bin

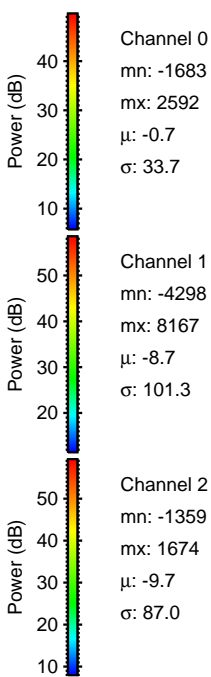
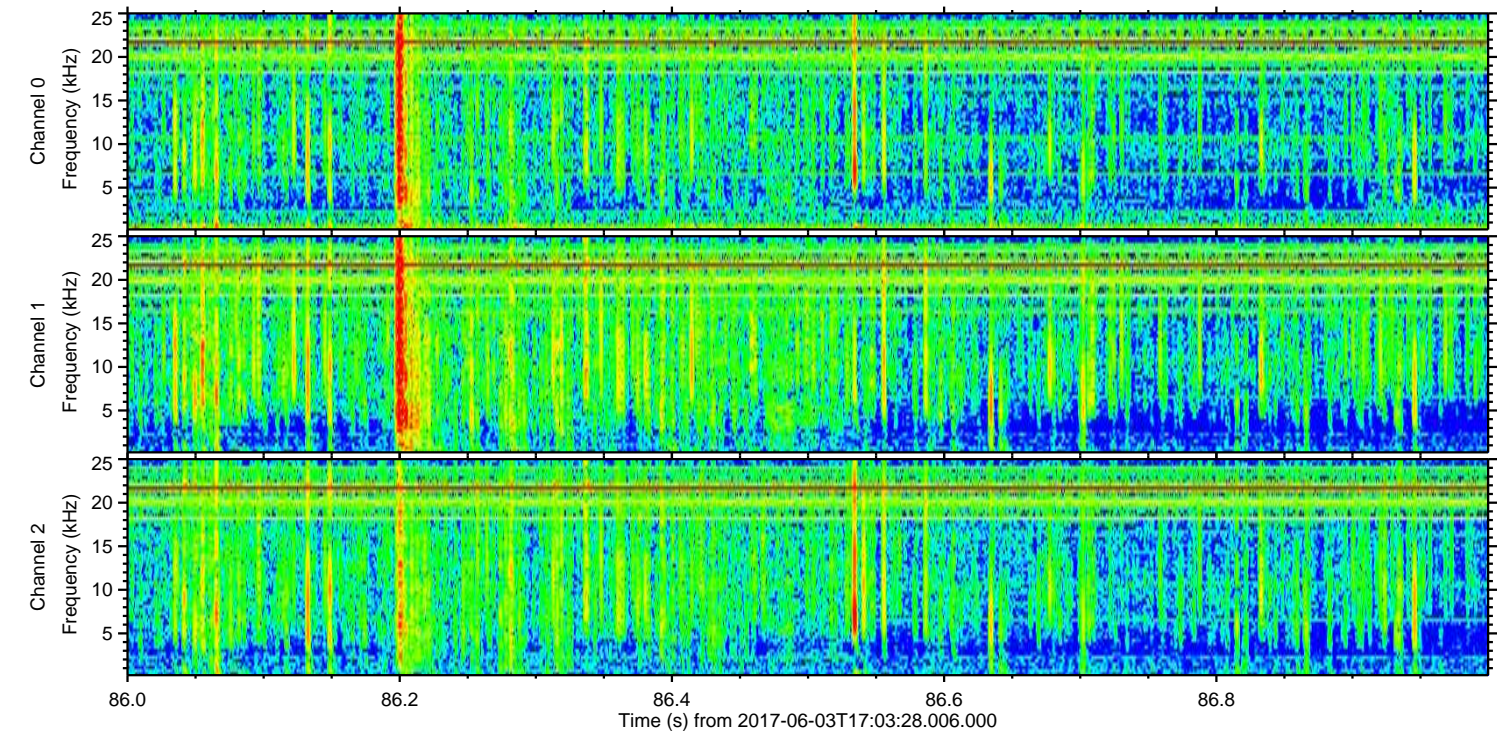
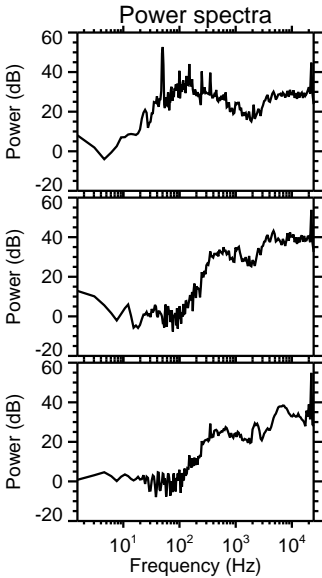
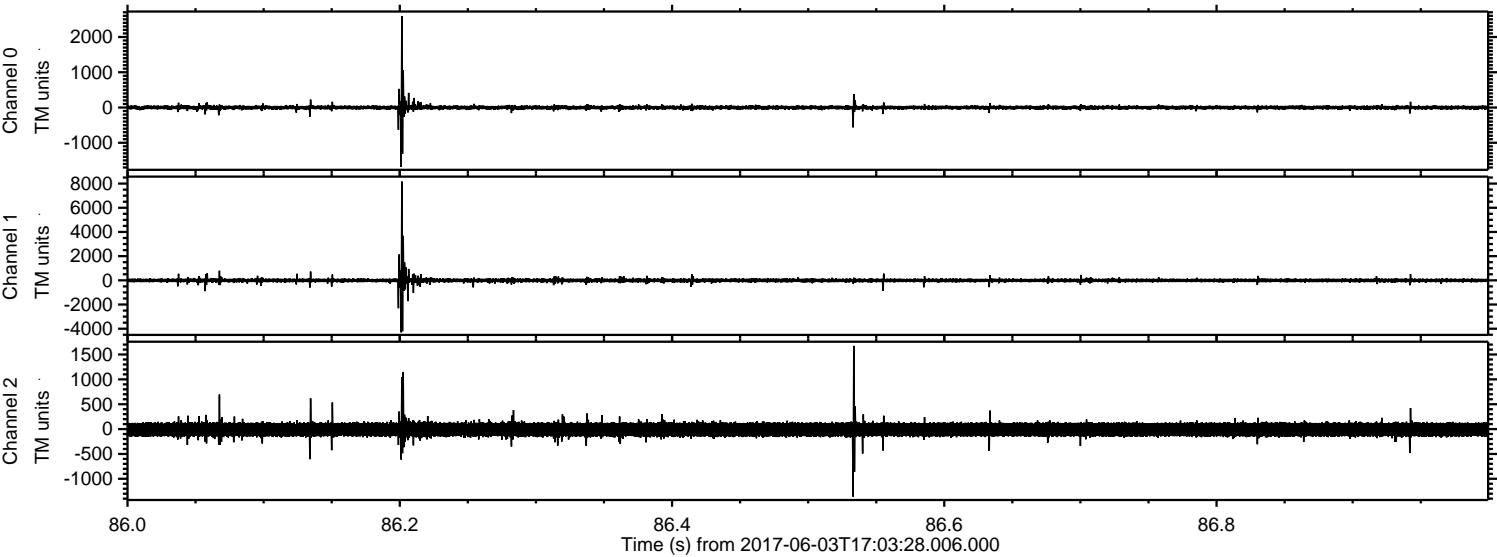

Channel 0
mn: -1683
mx: 2592
 μ : -0.7
 σ : 33.7

Channel 1
mn: -4298
mx: 8167
 μ : -8.7
 σ : 101.3

Channel 2
mn: -1359
mx: 1674
 μ : -9.7
 σ : 87.0

Processed Sat Jun 3 19:12:33 2017 by ELM ver.2012-10-06 from 001__elm20170603_170327__dat00.bin

