

ELMAVAN 3D WAVEFORMS (Measured data sampled at 50 kHz) 51000 packets of 144 samples from 2017-06-03T11:53:15.471.000.

Processed Sat Jun 3 14:01:07 2017 by ELM ver.2012-10-06 from 001__elm20170603_115314__dat00.bin

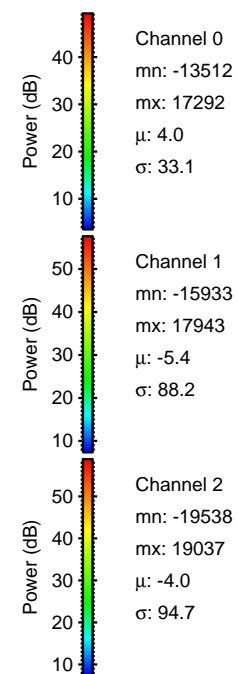

Processed Sat Jun 3 14:01:13 2017 by ELM ver.2012-10-06 from 001__elm20170603_115314__dat00.bin

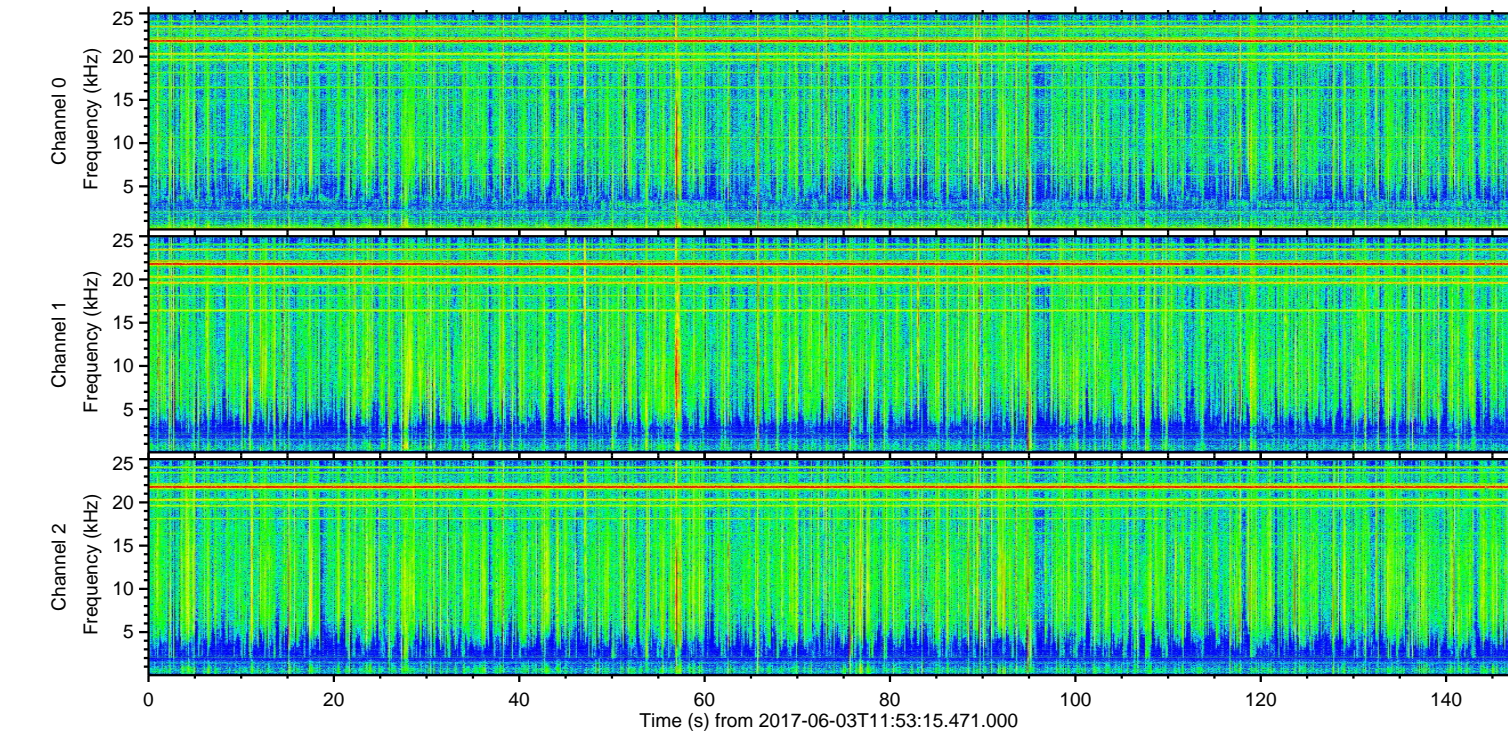
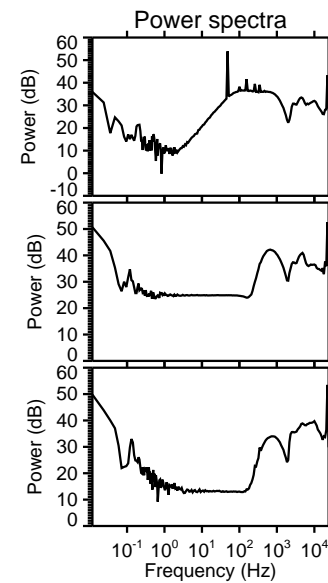
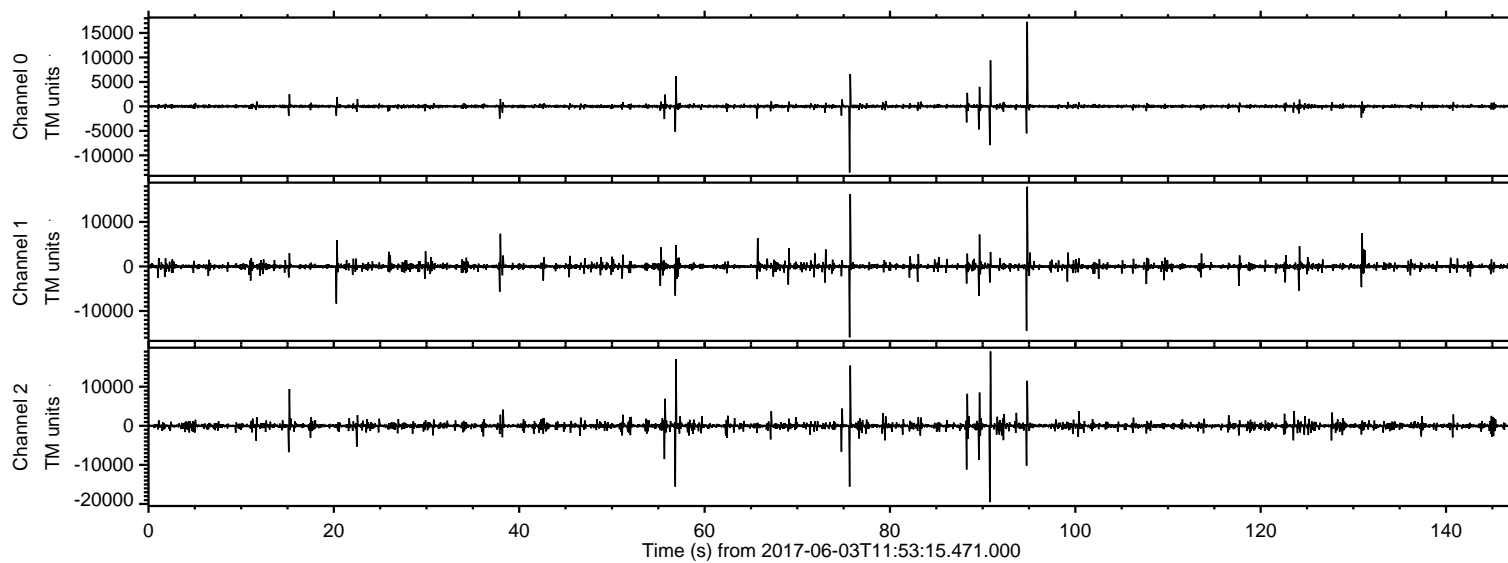
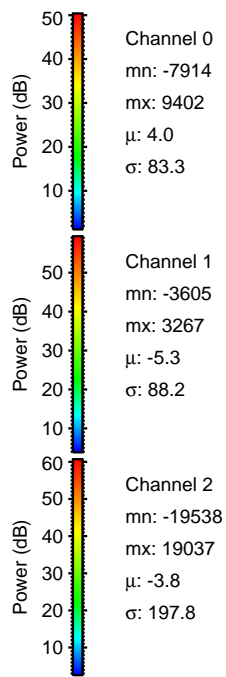
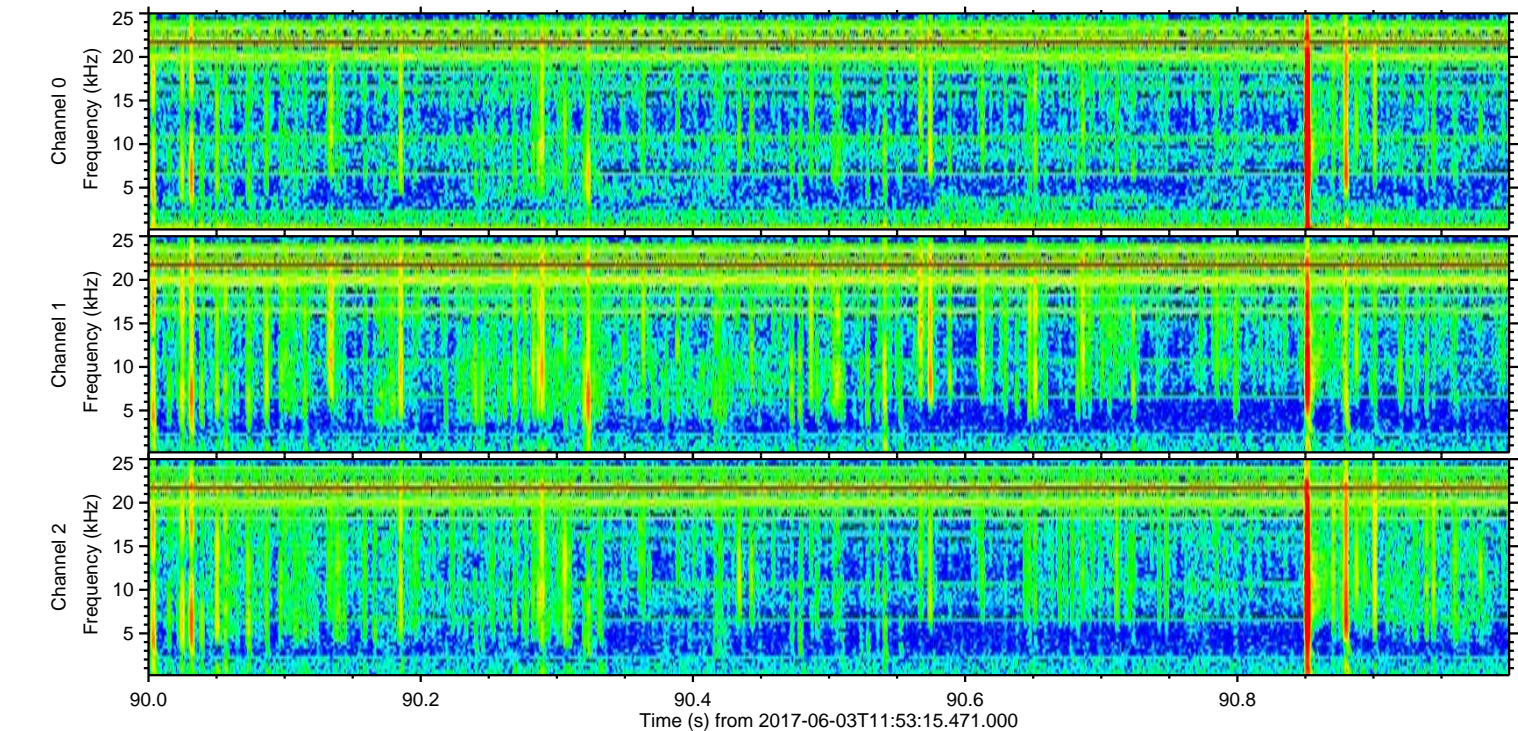
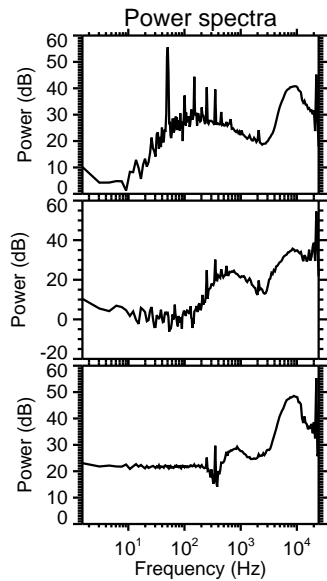
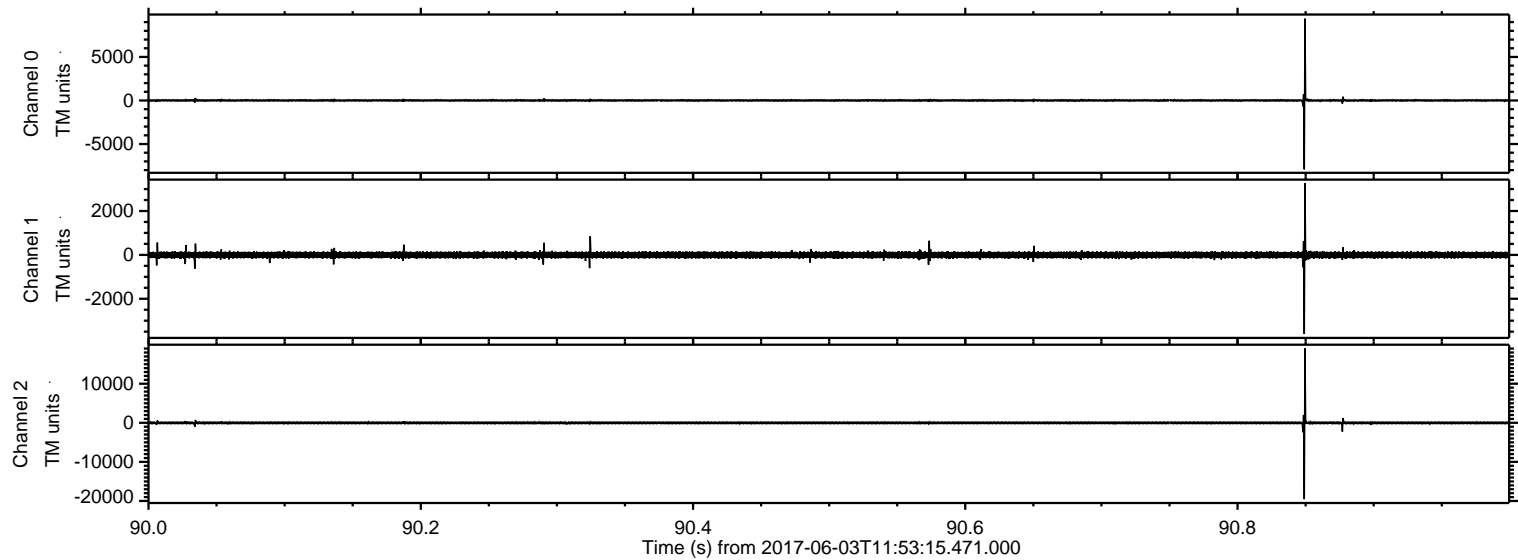

Processed Sat Jun 3 14:01:13 2017 by ELM ver.2012-10-06 from 001__elm20170603_115314__dat00.bin

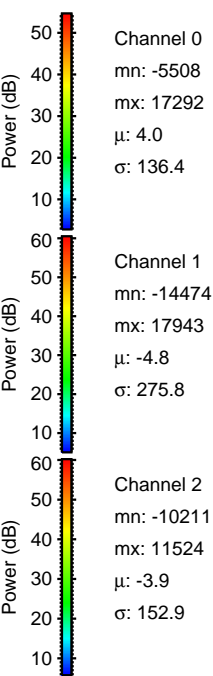
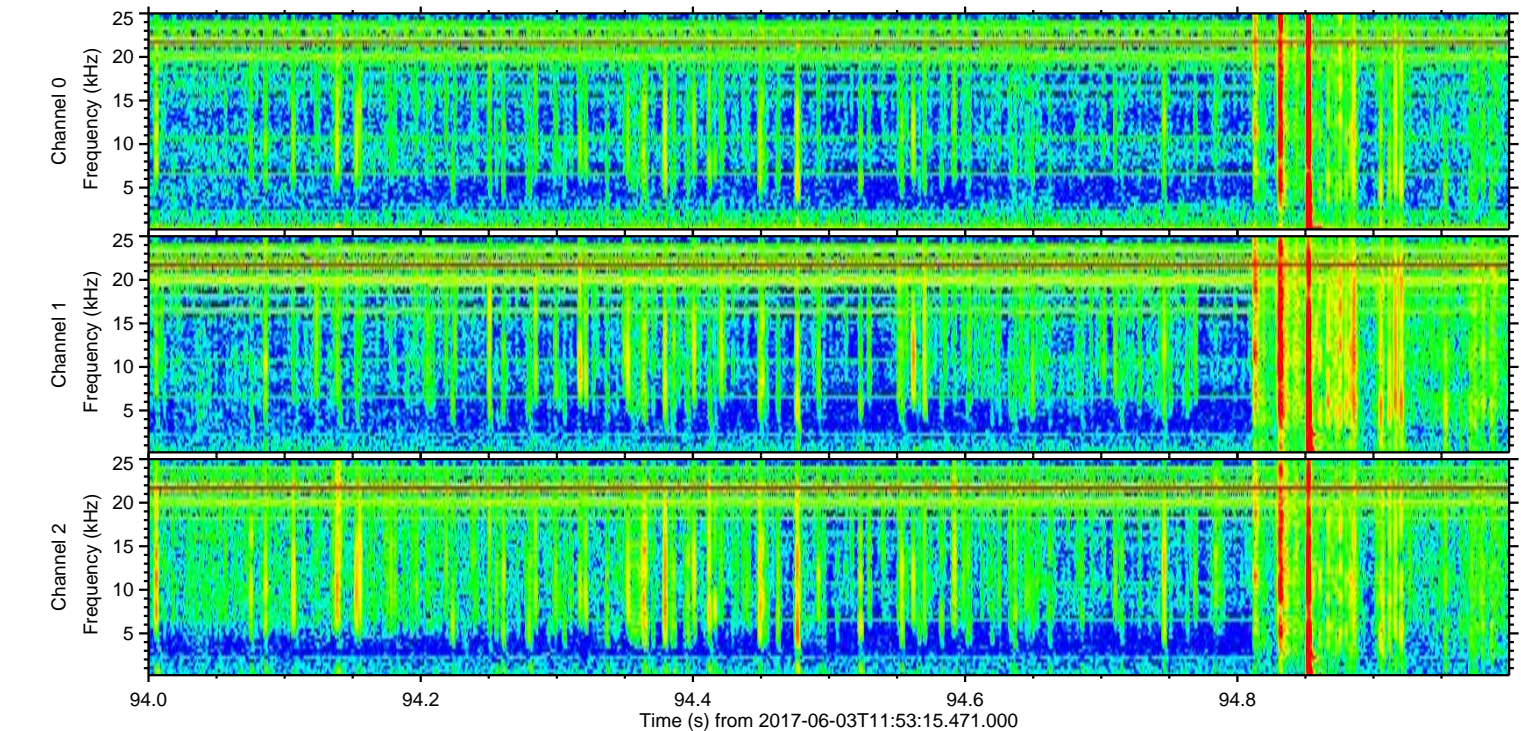
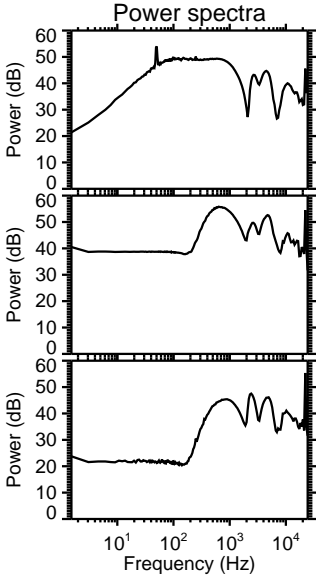
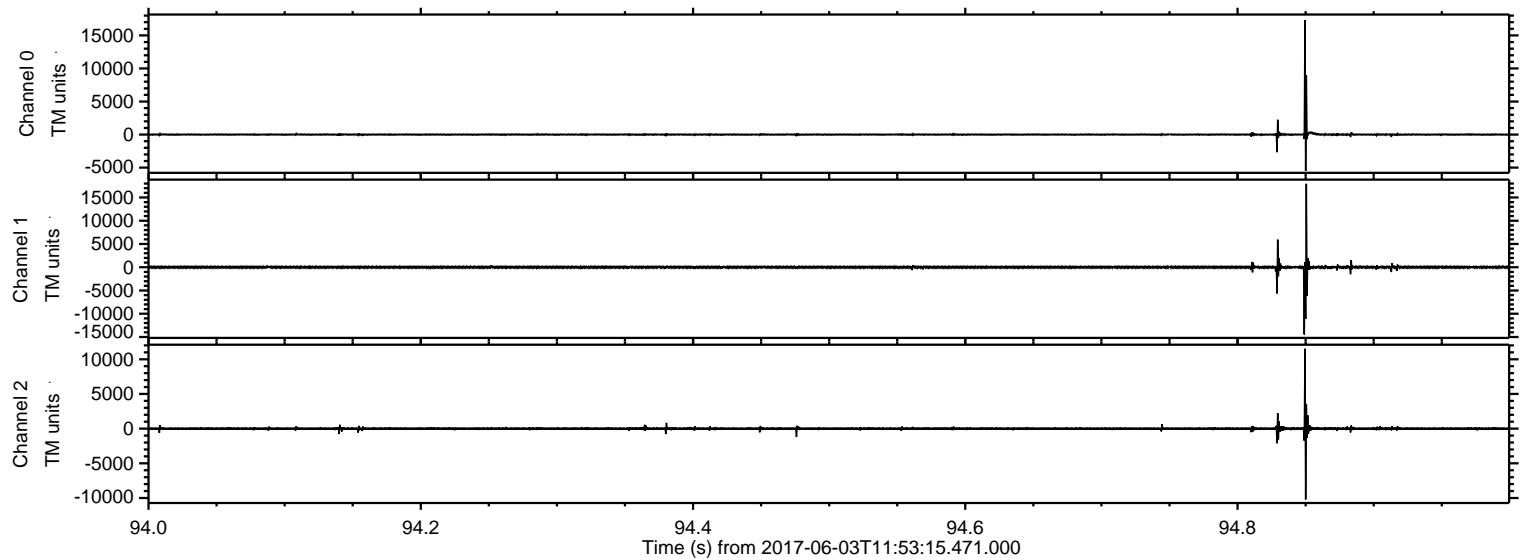

ELMAVAN 3D WAVEFORMS (Measured data sampled at 50 kHz) 51000 packets of 144 samples from 2017-06-03T11:53:15.471.000. Part 57/147

Processed Sat Jun 3 14:01:14 2017 by ELM ver.2012-10-06 from 001__elm20170603_115314__dat00.bin

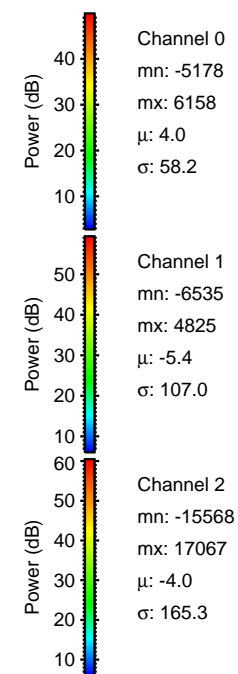
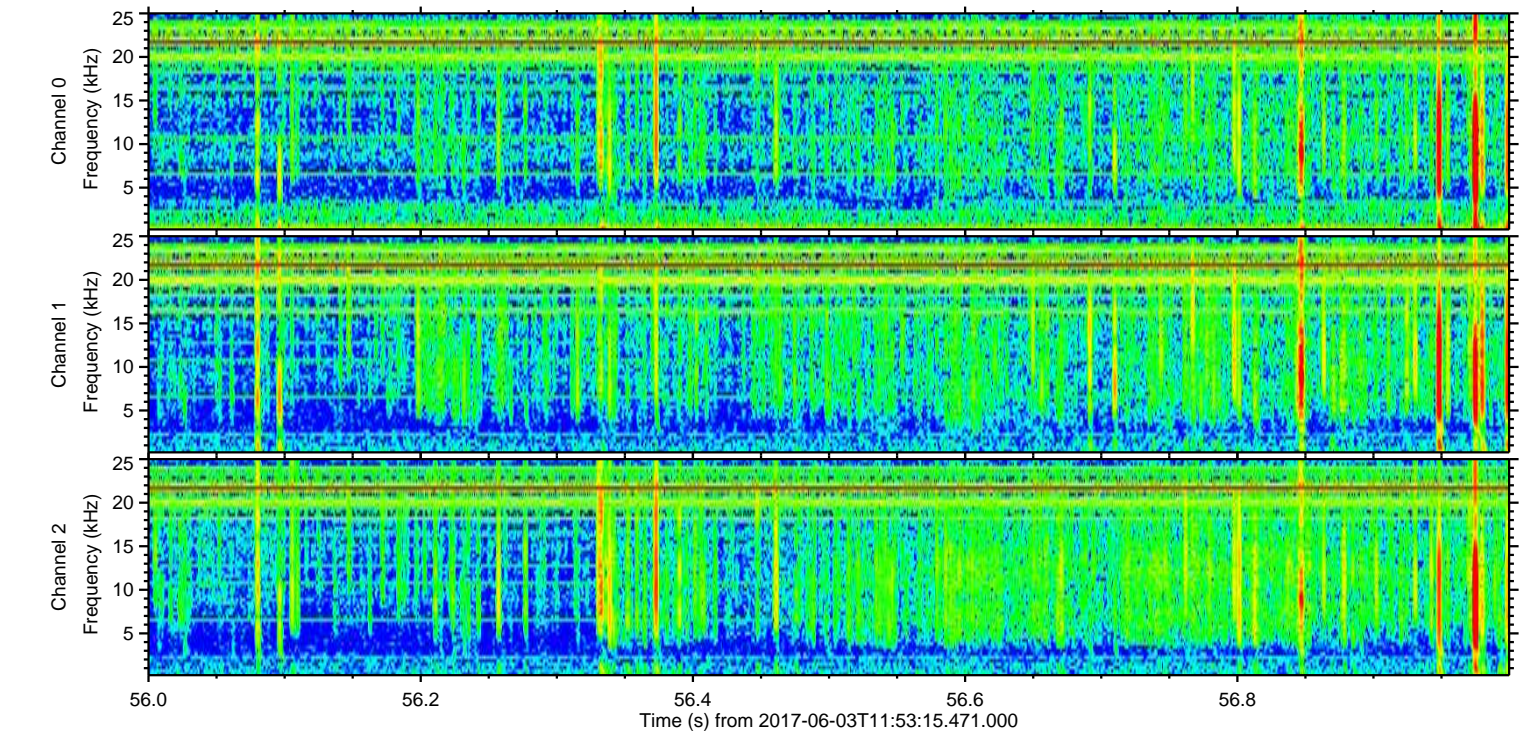
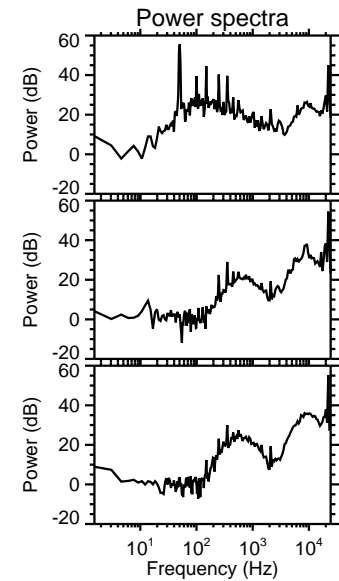
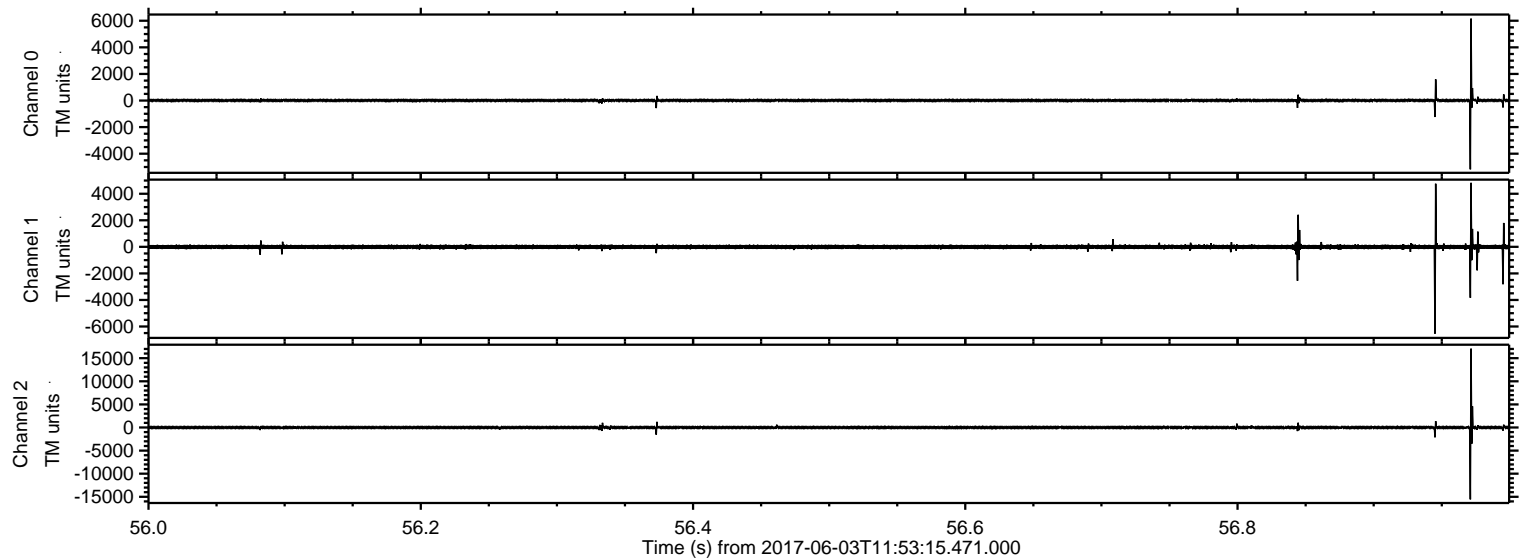

Processed Sat Jun 3 14:01:15 2017 by ELM ver.2012-10-06 from 001__elm20170603_115314__dat00.bin

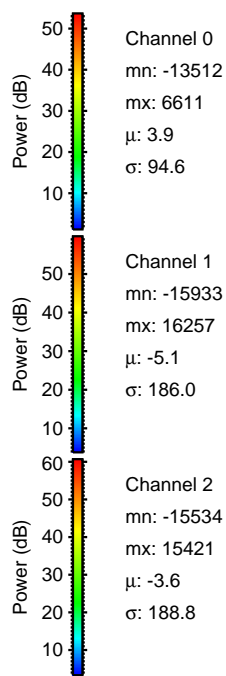
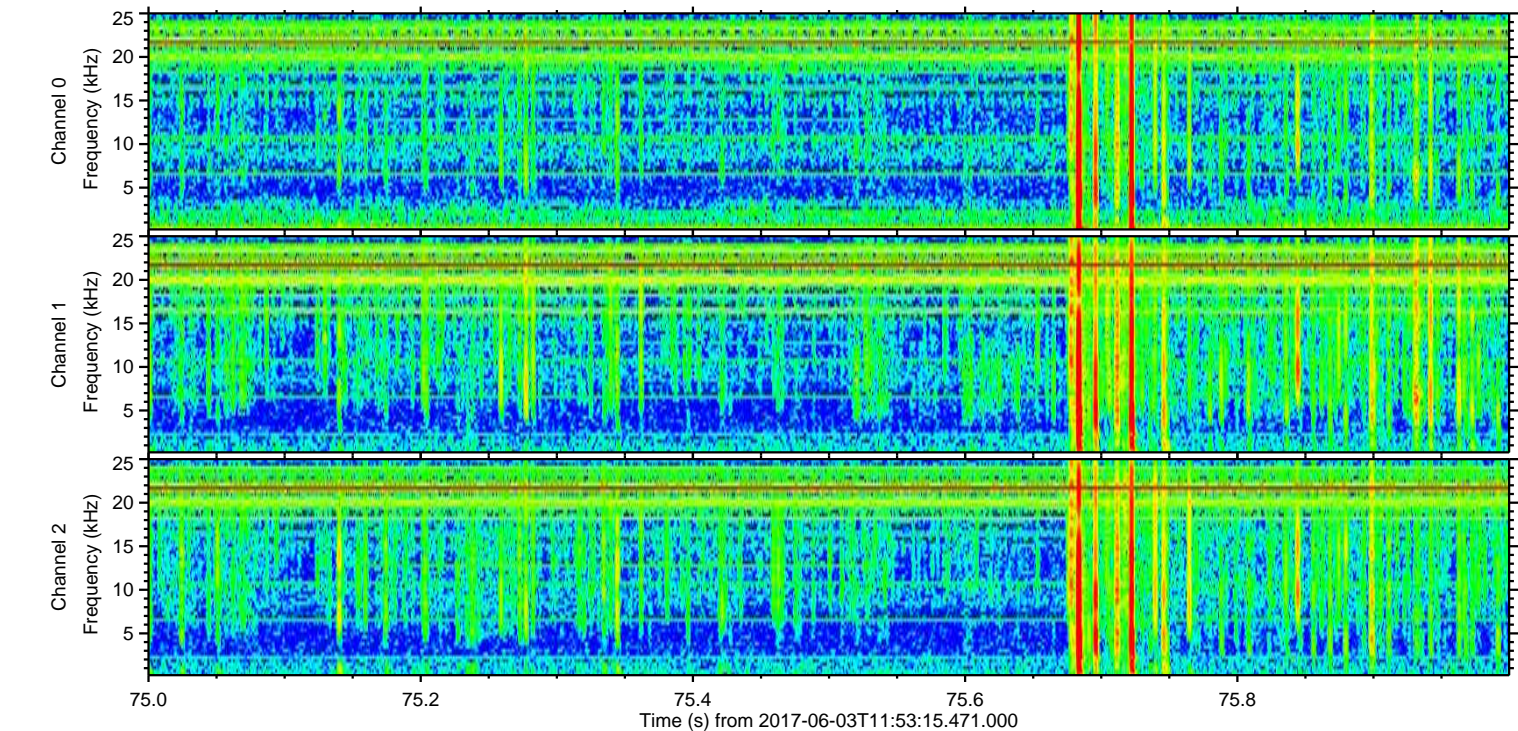
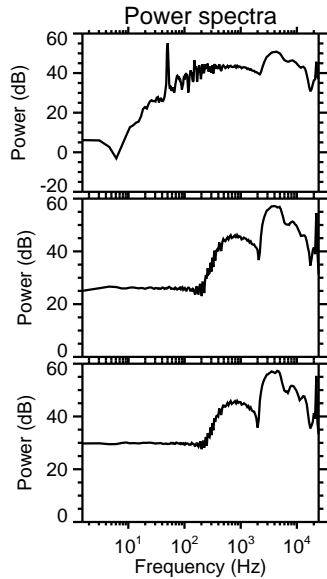
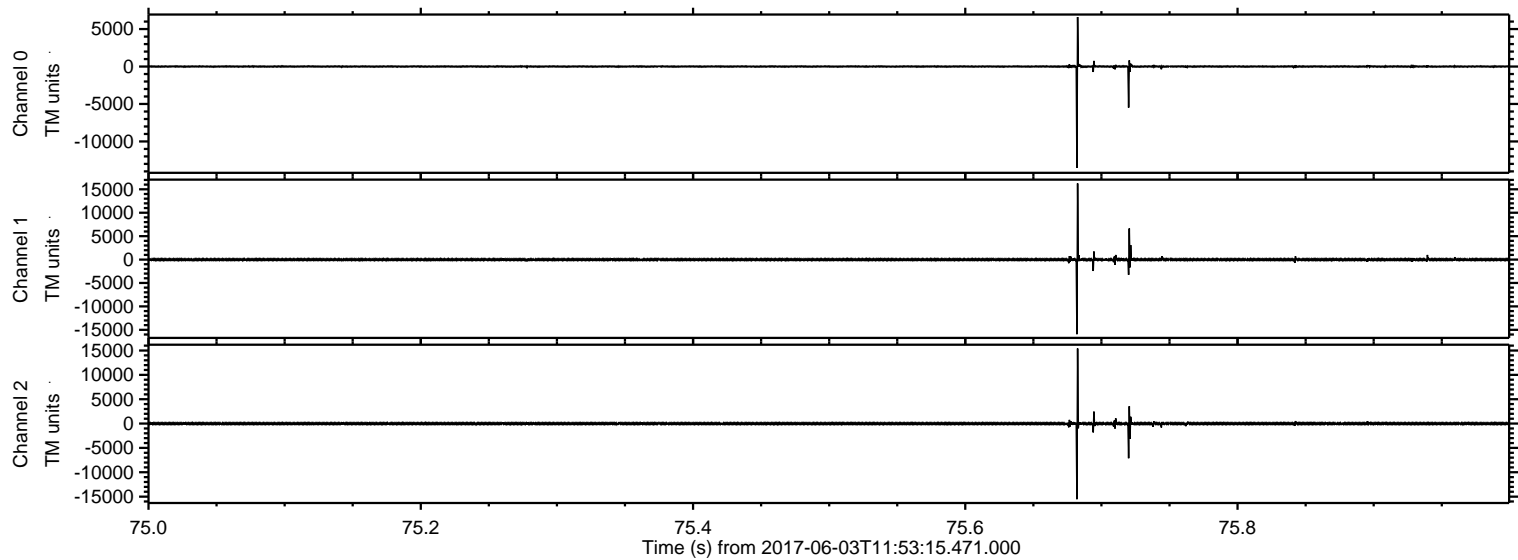

Processed Sat Jun 3 14:01:15 2017 by ELM ver.2012-10-06 from 001__elm20170603_115314__dat00.bin

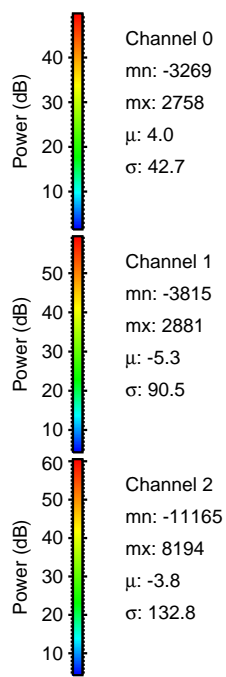
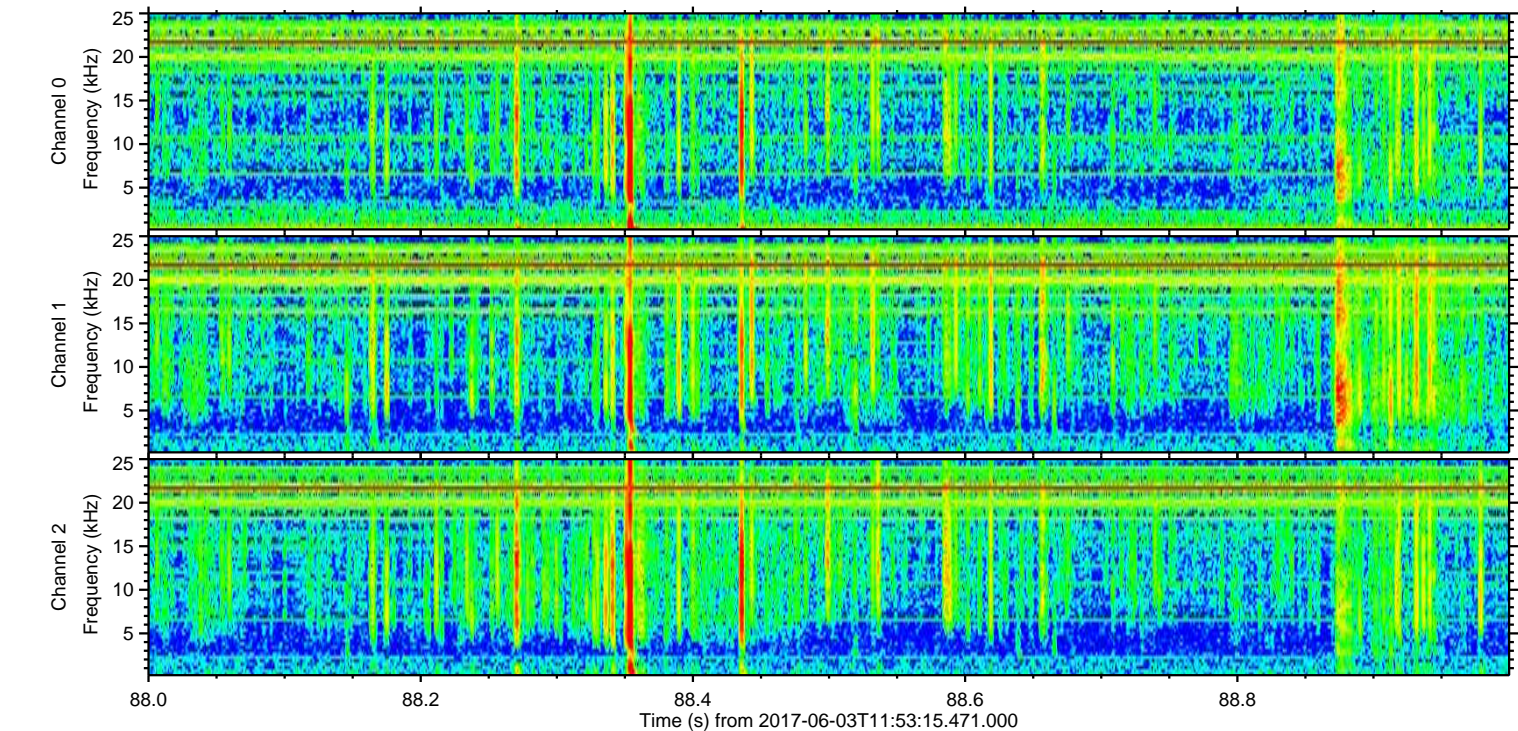
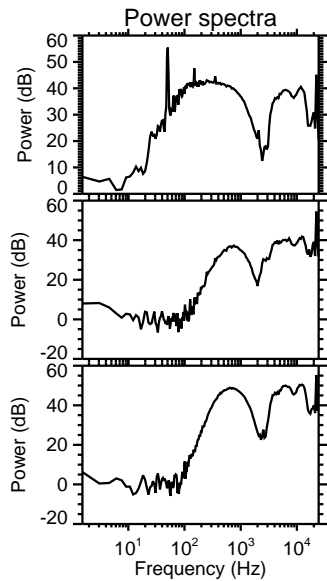
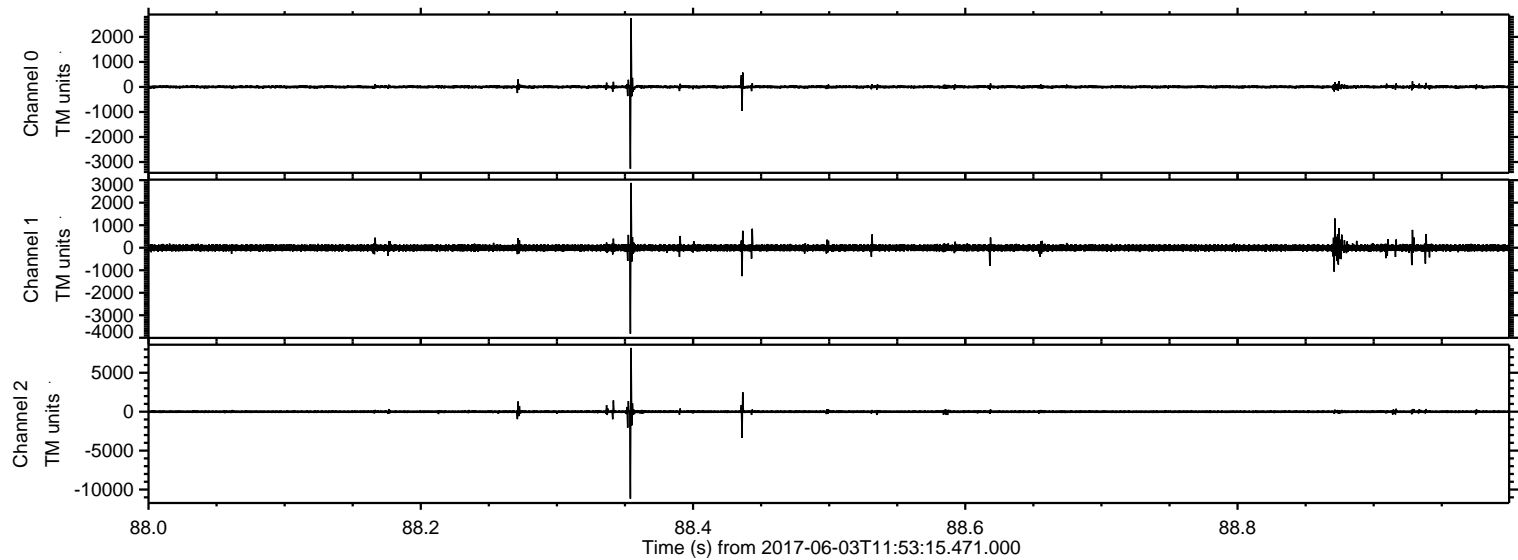

Processed Sat Jun 3 14:01:16 2017 by ELM ver.2012-10-06 from 001__elm20170603_115314__dat00.bin

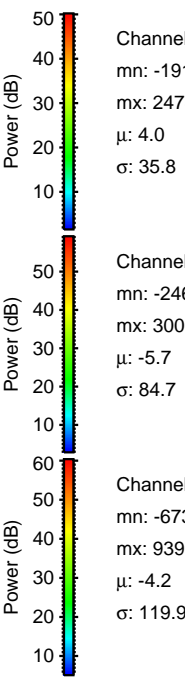
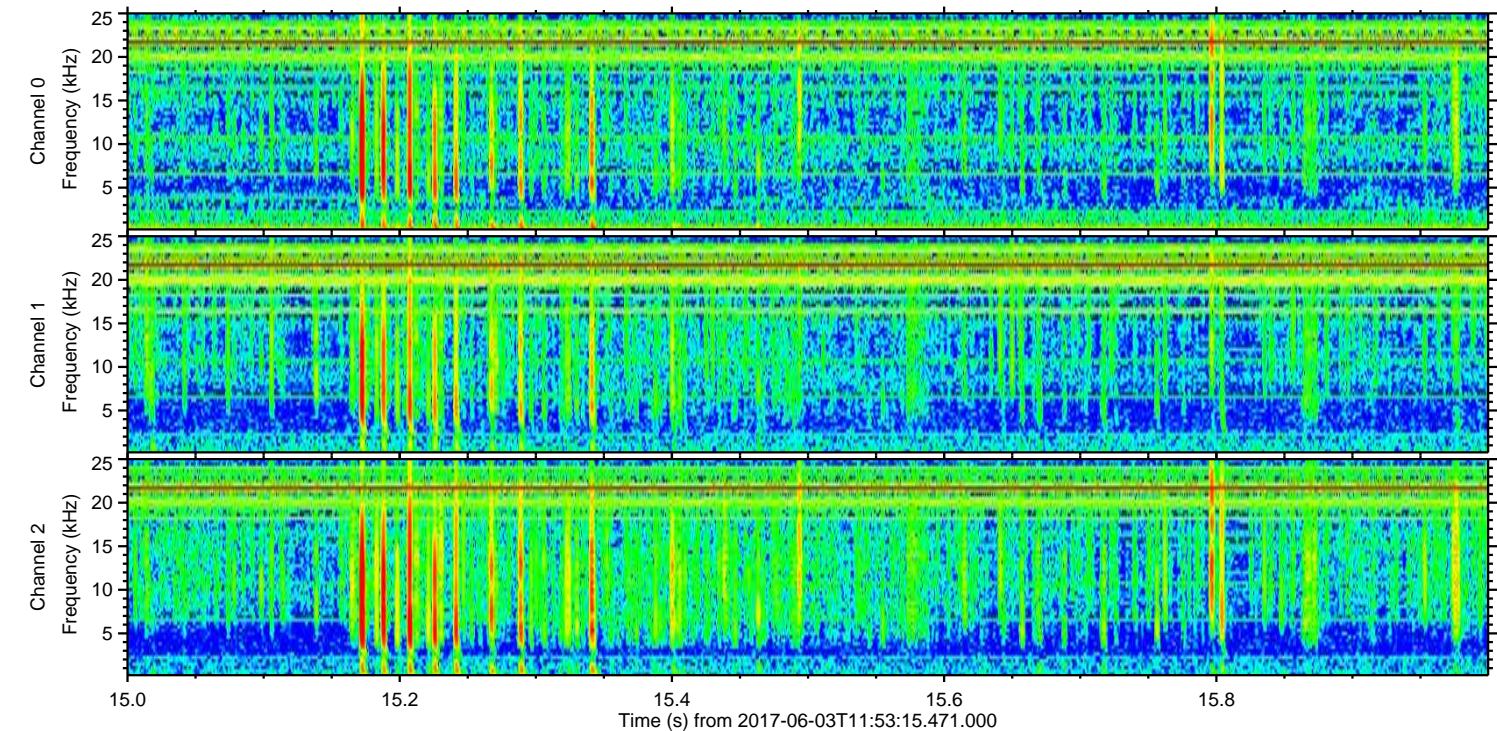
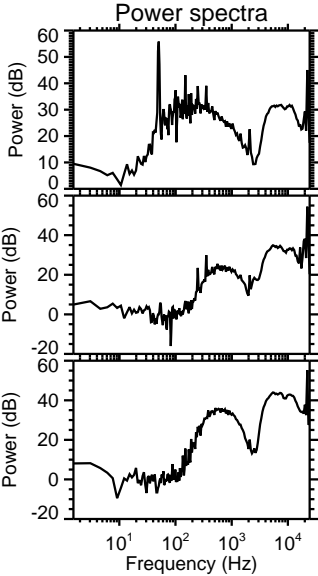
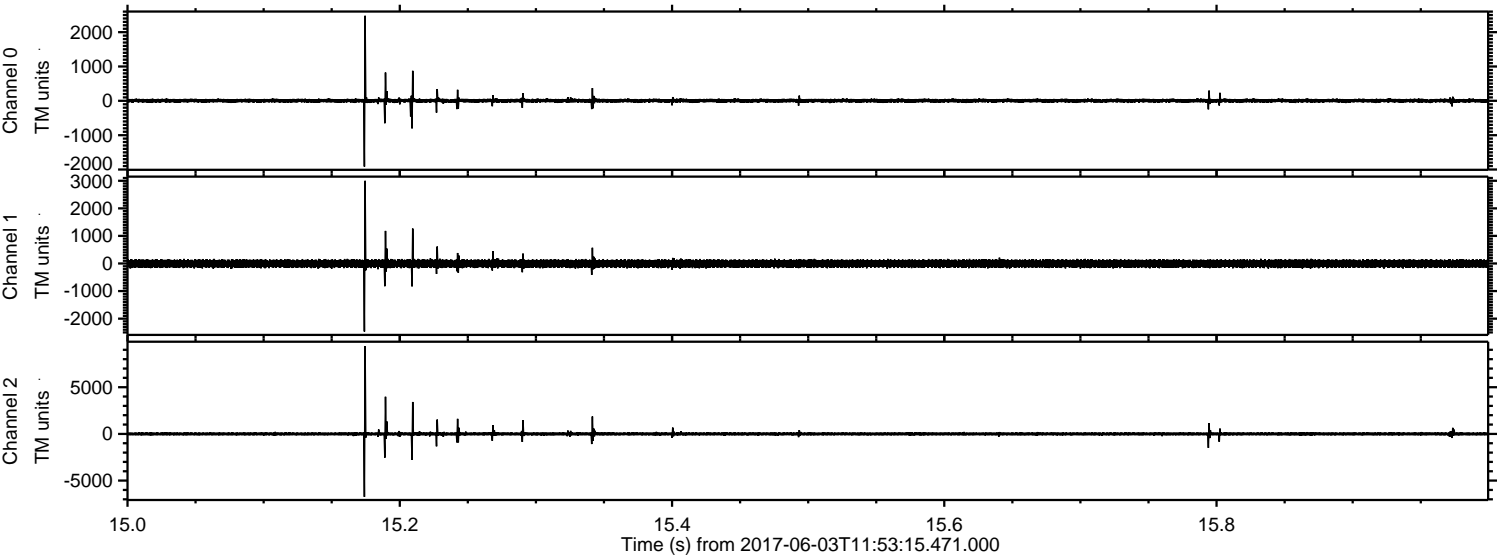

Processed Sat Jun 3 14:01:17 2017 by ELM ver.2012-10-06 from 001__elm20170603_115314__dat00.bin

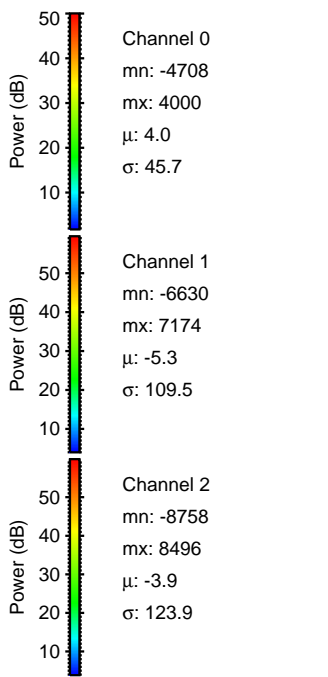
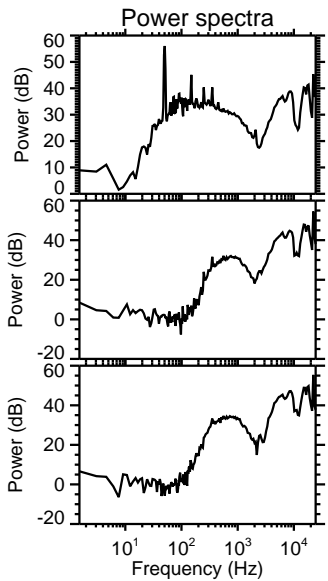
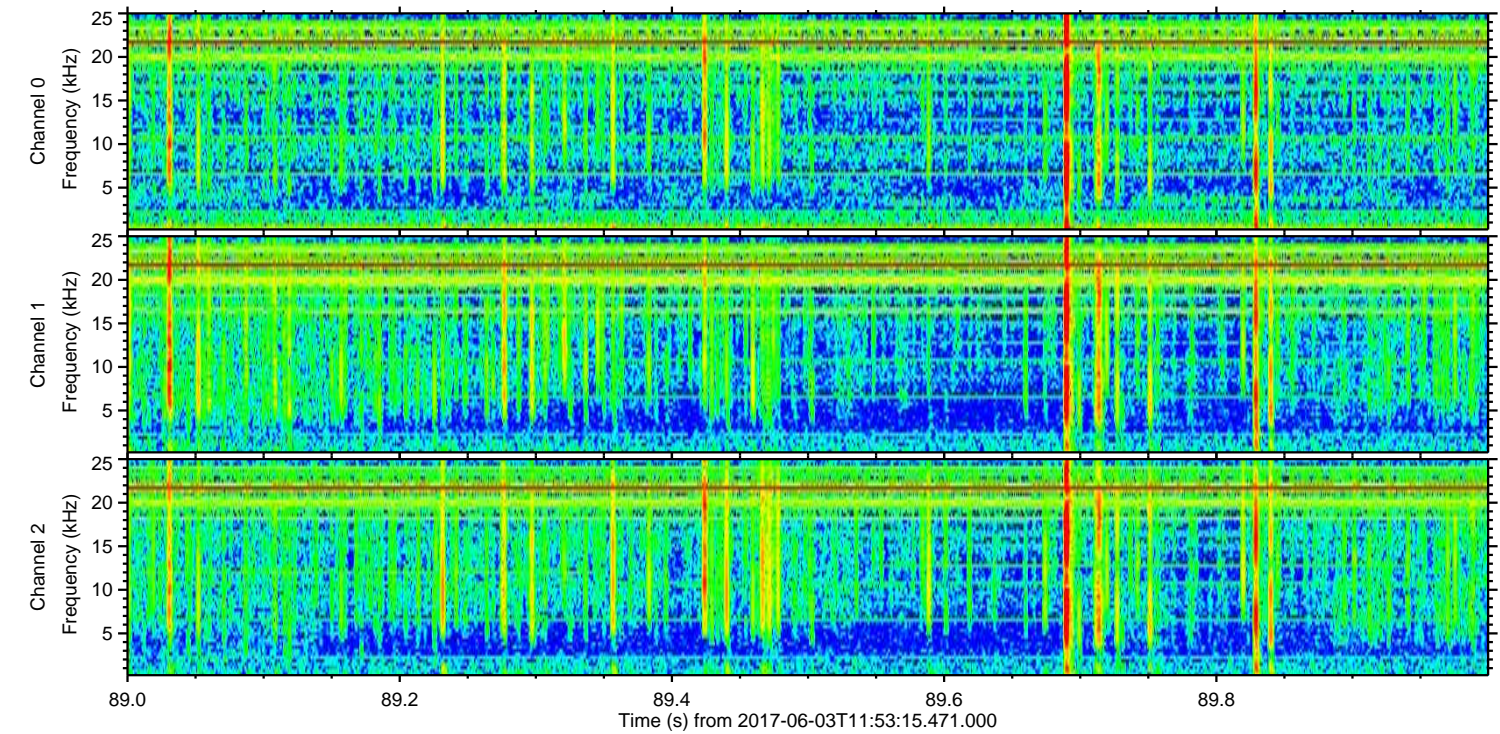
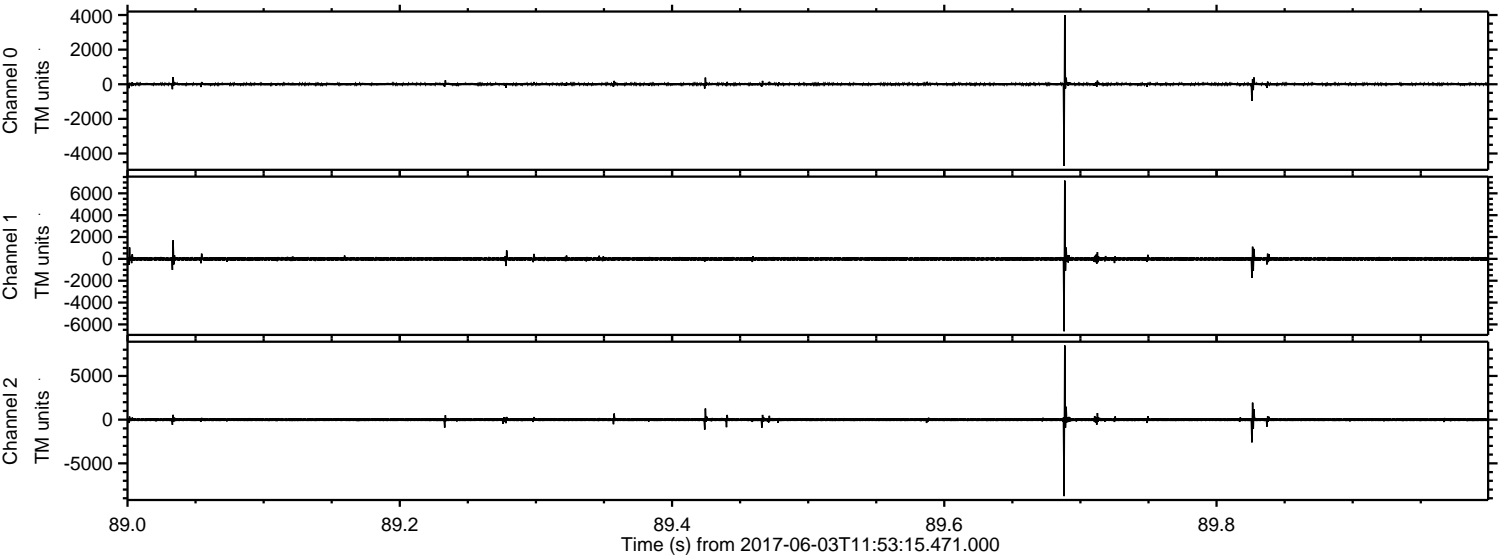

Channel 0
mn: -4708
mx: 4000
 μ : 4.0
 σ : 45.7

Channel 1
mn: -6630
mx: 7174
 μ : -5.3
 σ : 109.5

Channel 2
mn: -8758
mx: 8496
 μ : -3.9
 σ : 123.9

Processed Sat Jun 3 14:01:17 2017 by ELM ver.2012-10-06 from 001__elm20170603_115314__dat00.bin

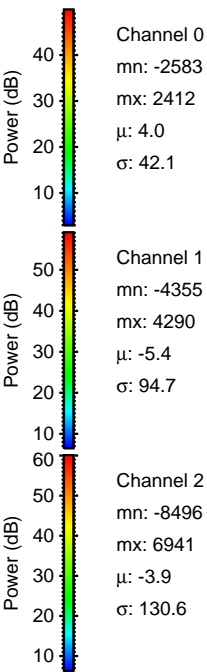
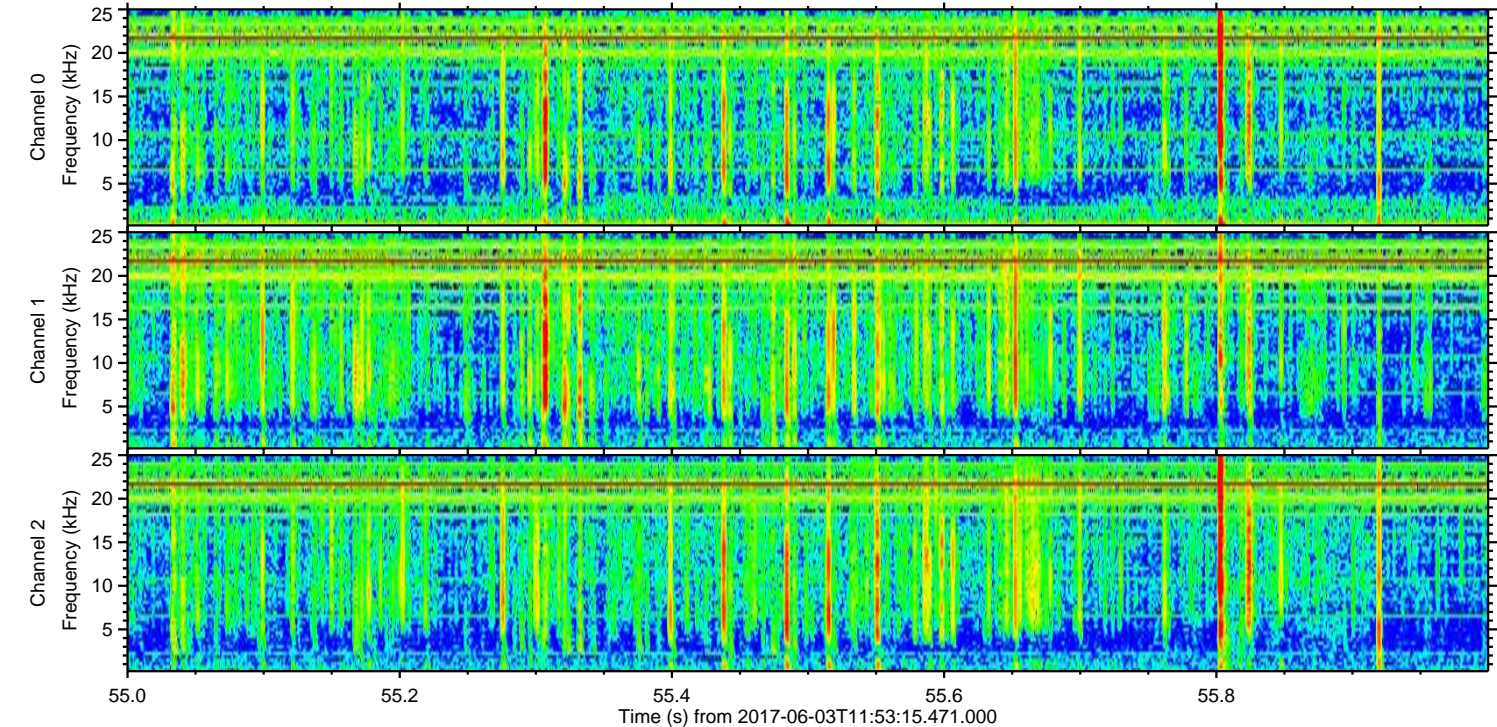
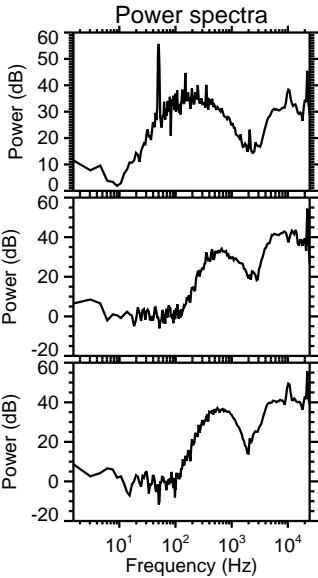
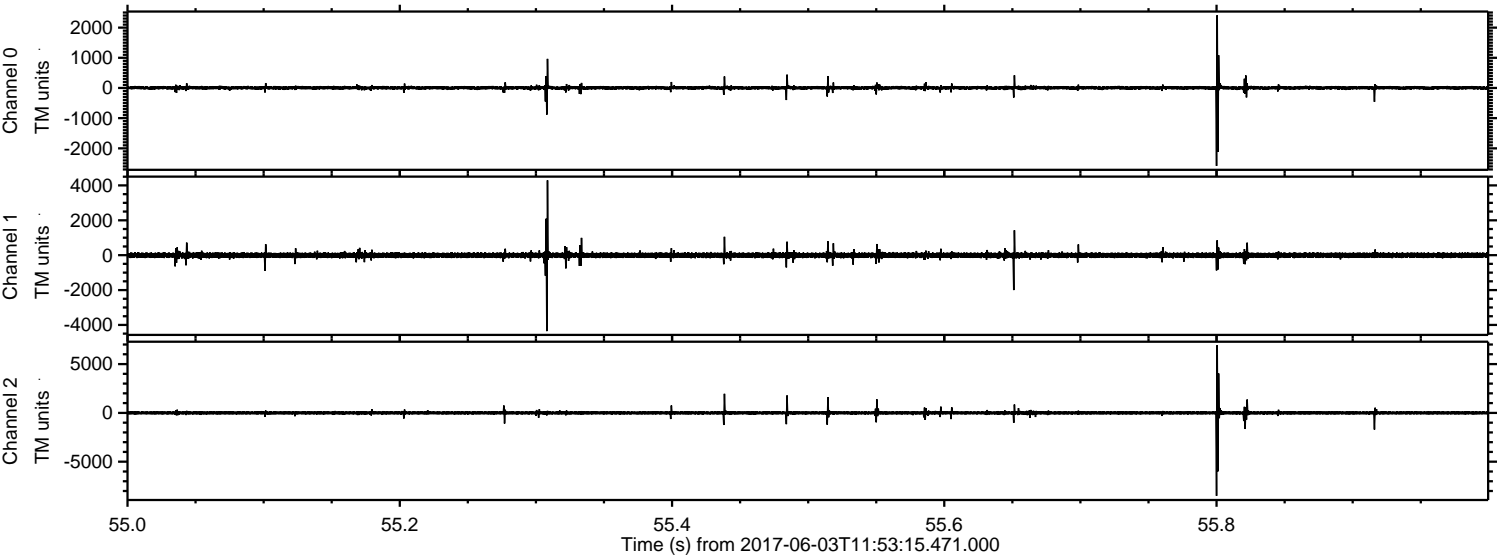

ELMAVAN 3D WAVEFORMS (Measured data sampled at 50 kHz) 51000 packets of 144 samples from 2017-06-03T11:53:15.471.000. Part 21/147

Processed Sat Jun 3 14:01:18 2017 by ELM ver.2012-10-06 from 001__elm20170603_115314__dat00.bin

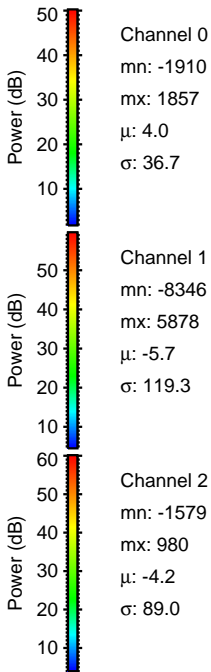
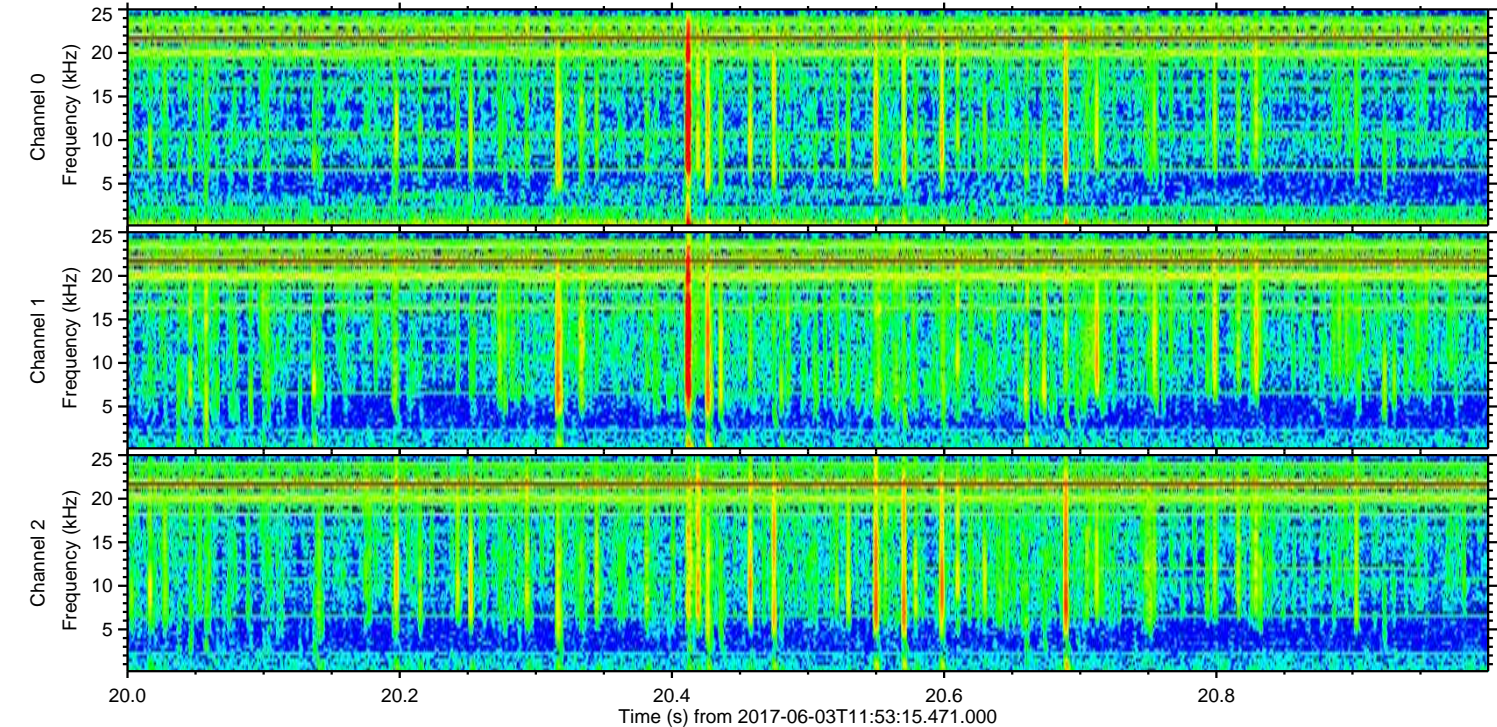
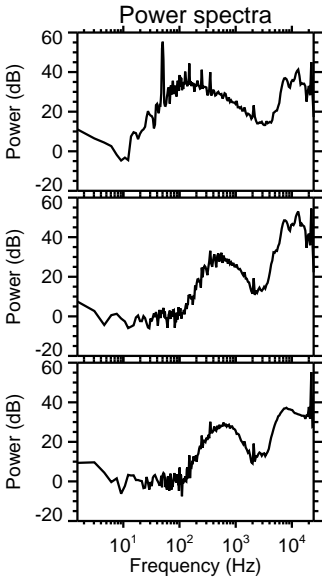
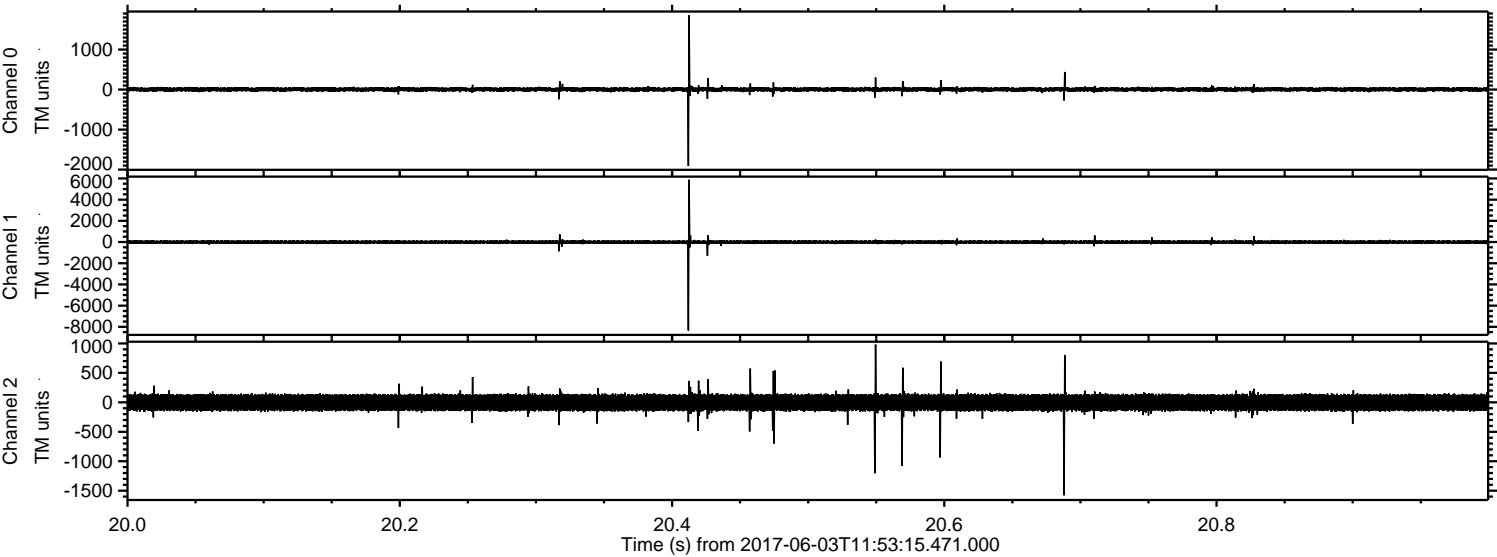

Channel 0
mn: -1910
mx: 1857
 μ : 4.0
 σ : 36.7

Channel 1
mn: -8346
mx: 5878
 μ : -5.7
 σ : 119.3

Channel 2
mn: -1579
mx: 980
 μ : -4.2
 σ : 89.0

Processed Sat Jun 3 14:01:19 2017 by ELM ver.2012-10-06 from 001__elm20170603_115314__dat00.bin

