

ELMAVAN 3D WAVEFORMS (Measured data sampled at 50 kHz) 51000 packets of 144 samples from 2017-06-03T10:58:13.260.999.

Processed Sat Jun 3 13:06:25 2017 by ELM ver.2012-10-06 from 001__elm20170603_105812__dat00.bin

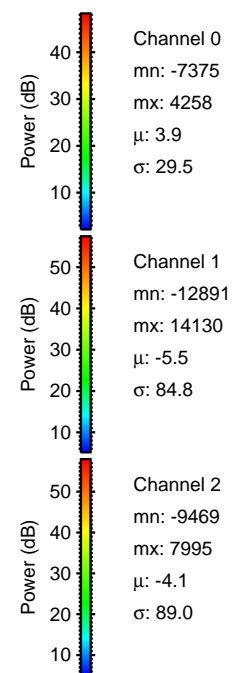
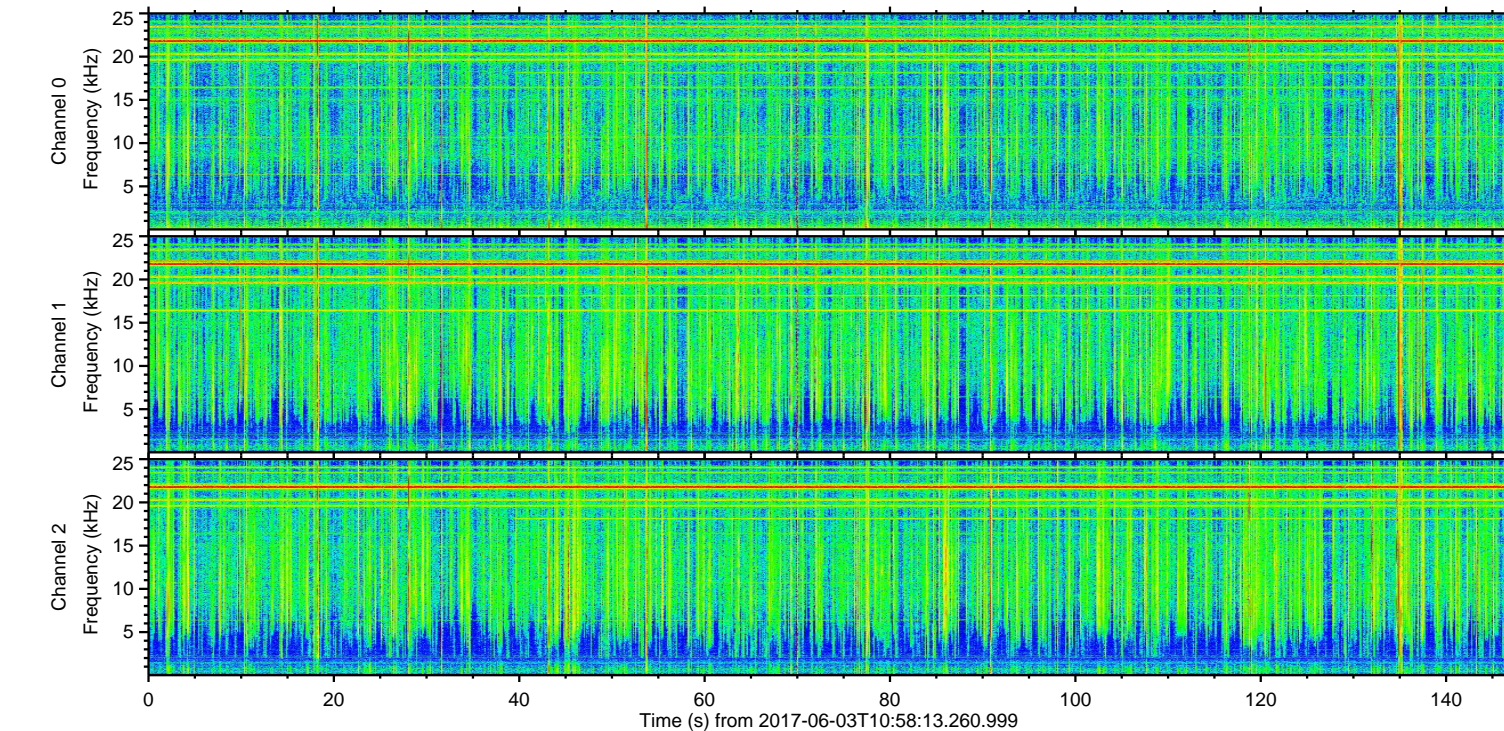
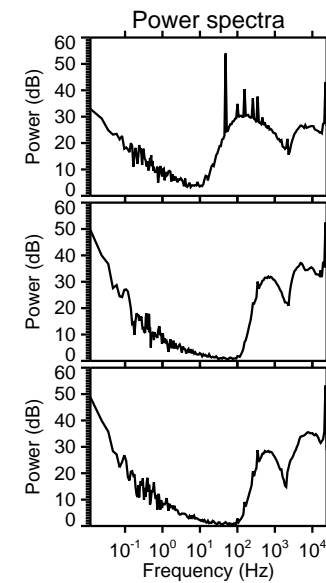
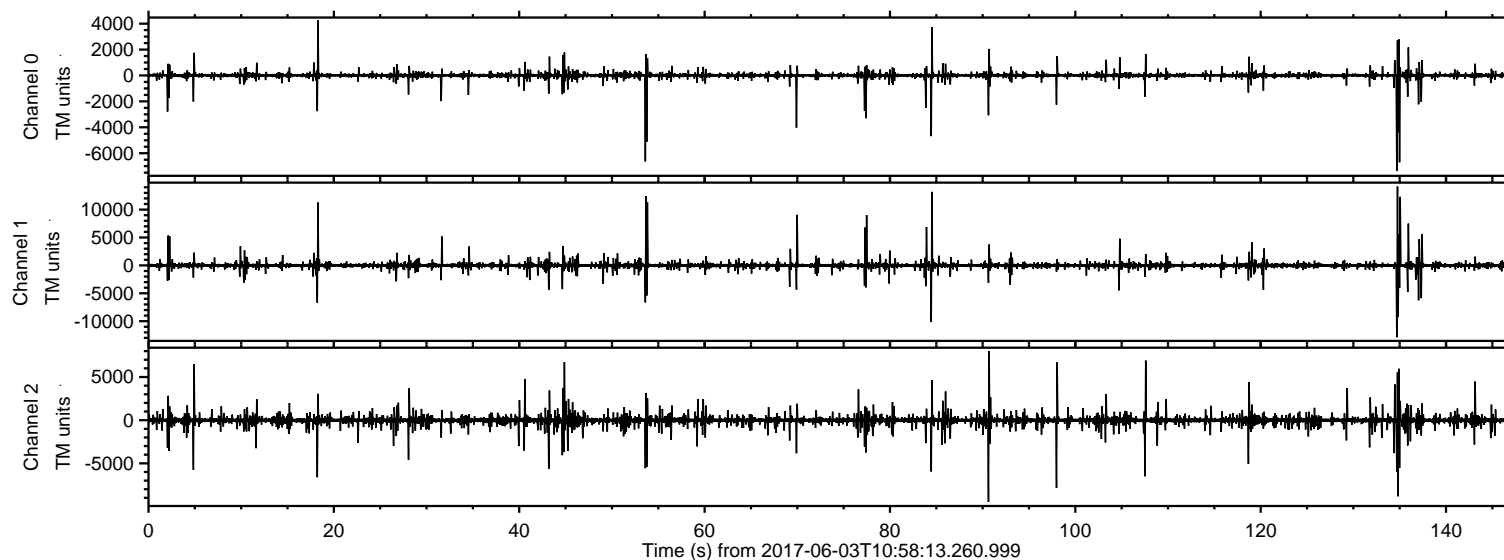

ELMAVAN 3D WAVEFORMS (Measured data sampled at 50 kHz) 51000 packets of 144 samples from 2017-06-03T10:58:13.260.999. Part 135/147

Processed Sat Jun 3 13:06:31 2017 by ELM ver.2012-10-06 from 001__elm20170603_105812__dat00.bin

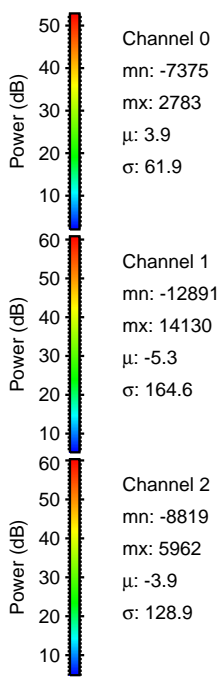
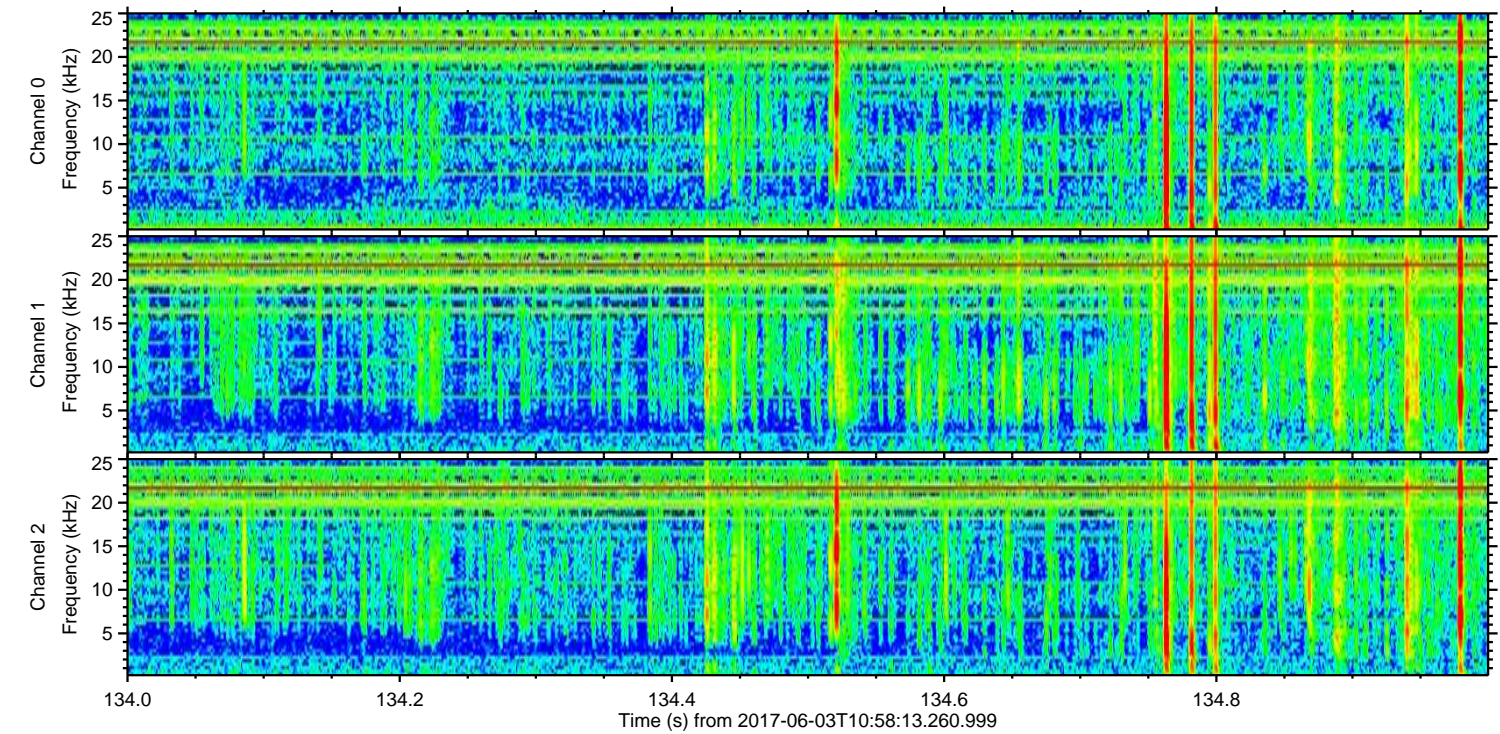
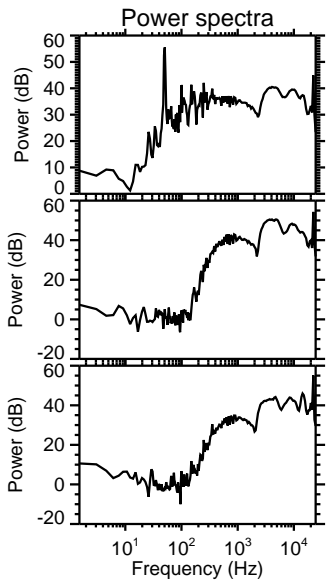
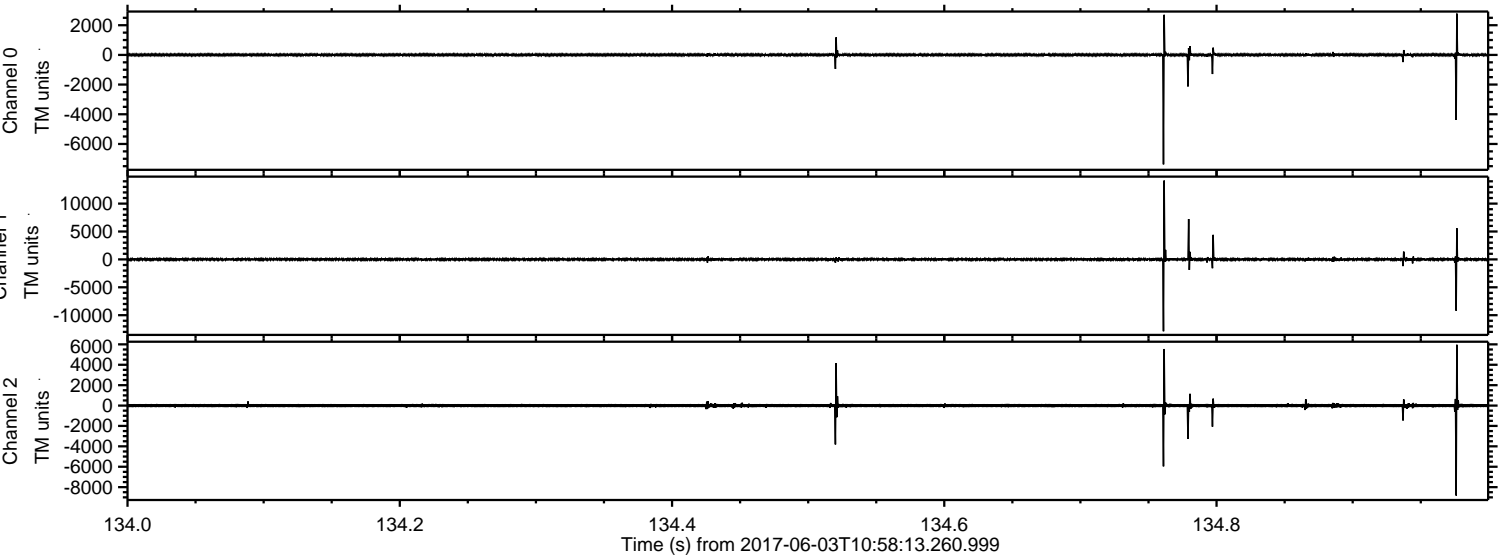

Processed Sat Jun 3 13:06:32 2017 by ELM ver.2012-10-06 from 001__elm20170603_105812__dat00.bin

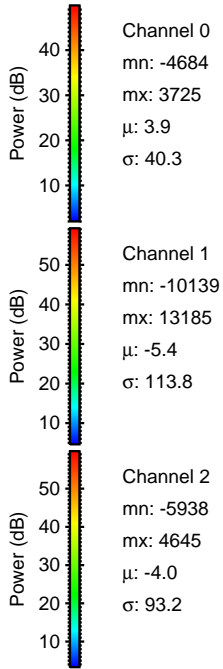
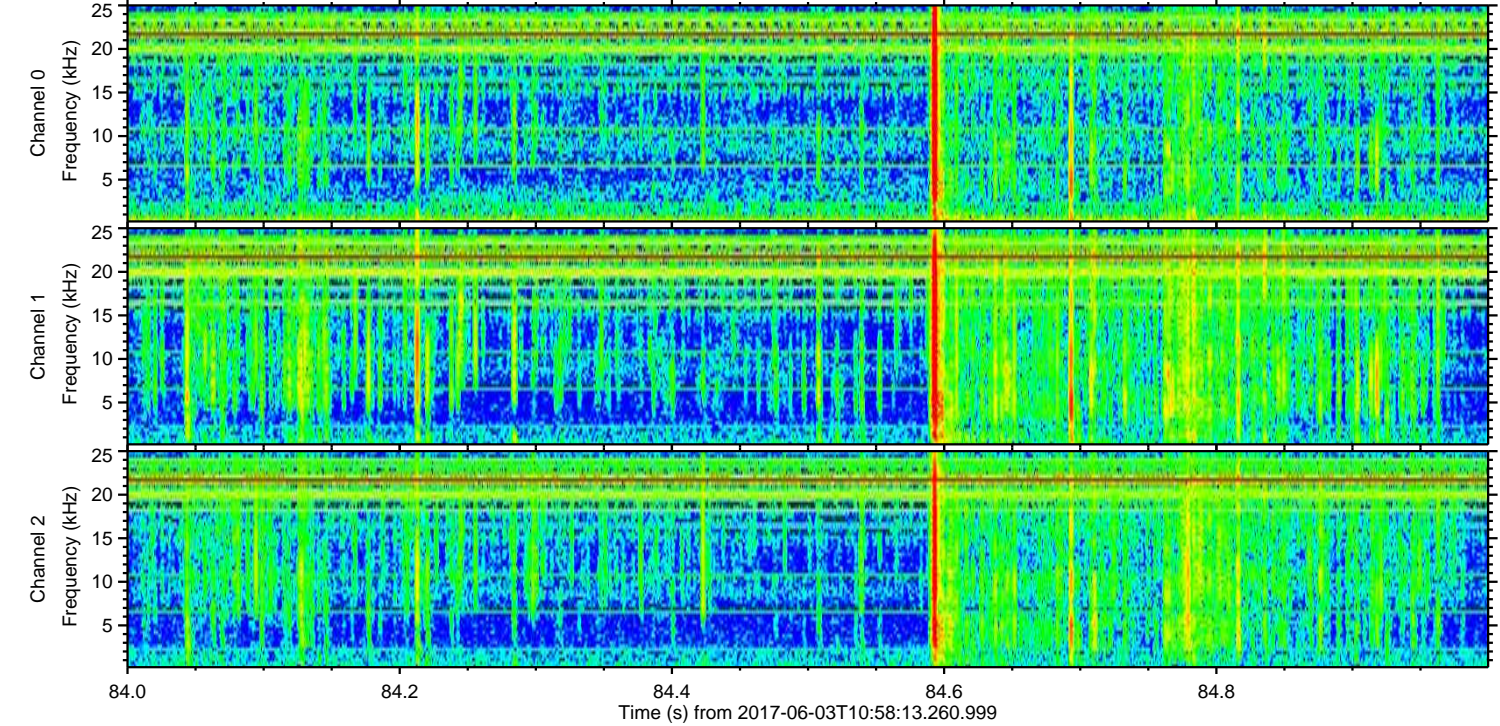
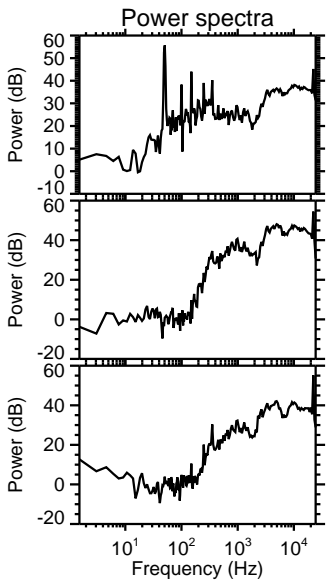
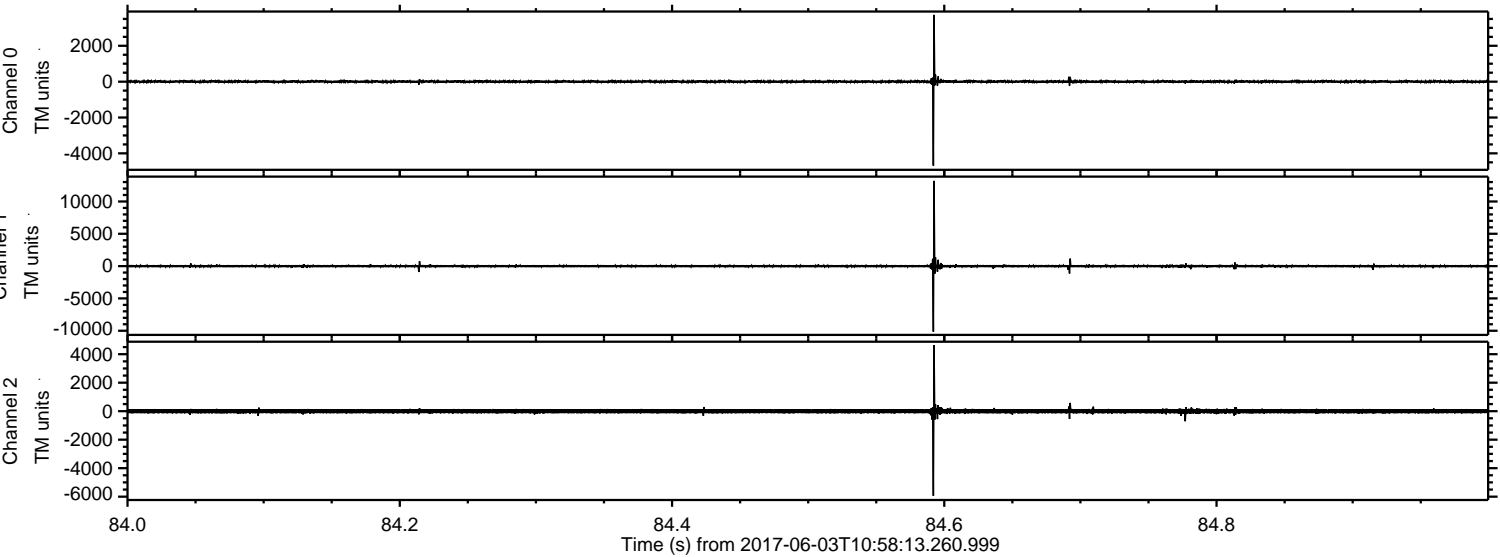

Processed Sat Jun 3 13:06:32 2017 by ELM ver.2012-10-06 from 001__elm20170603_105812__dat00.bin

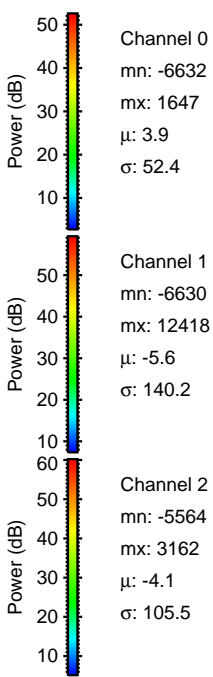
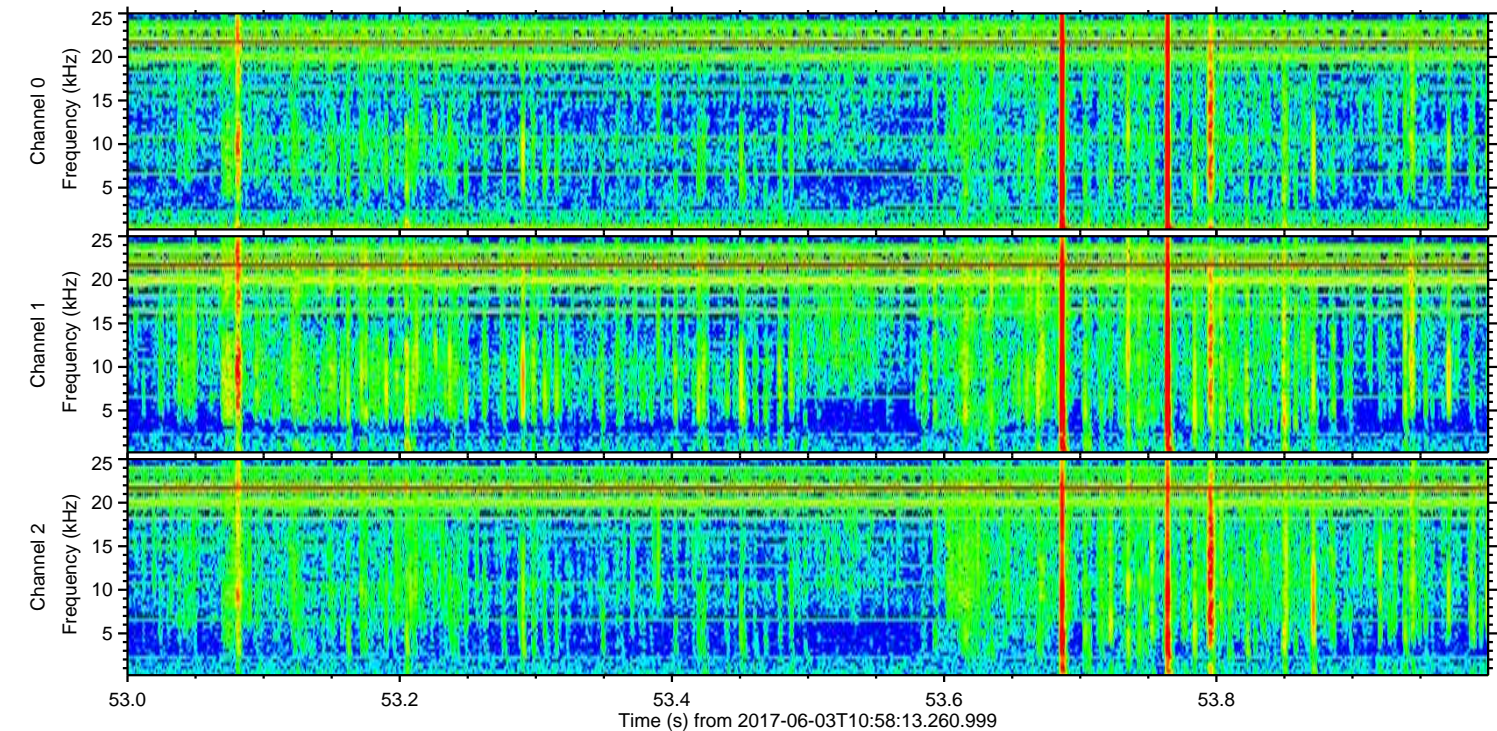
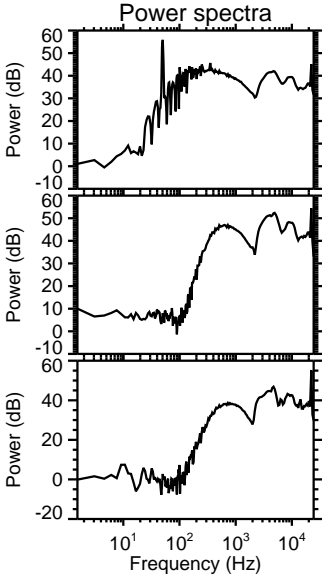
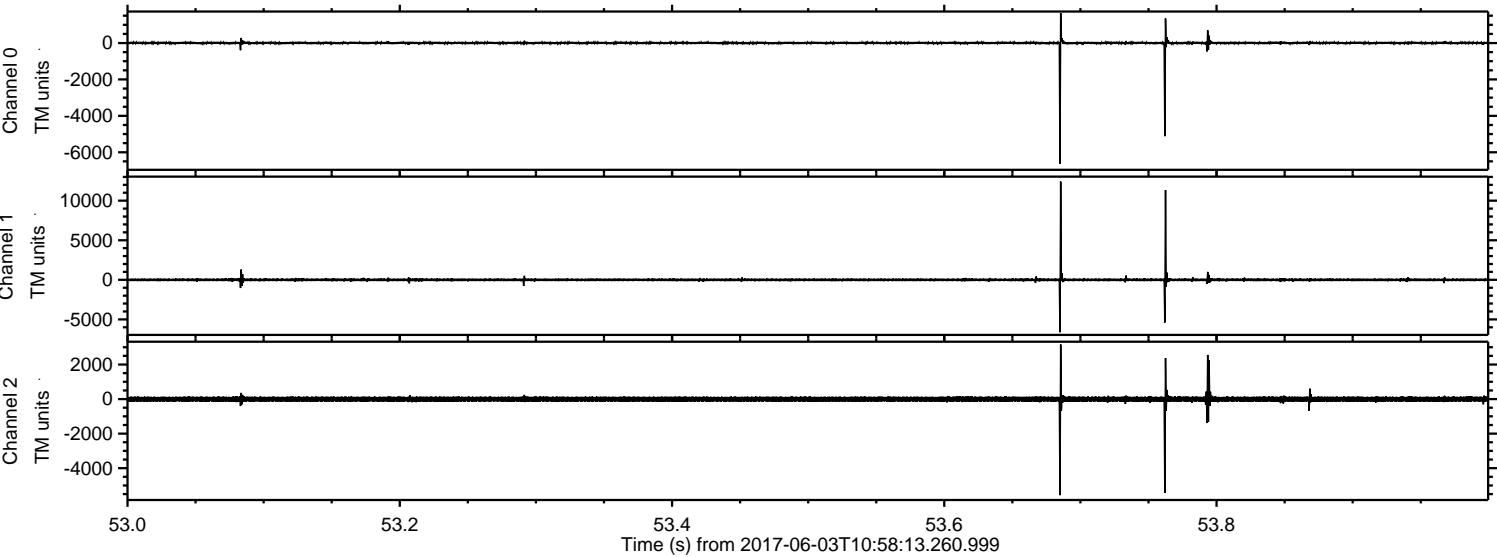

ELMAVAN 3D WAVEFORMS (Measured data sampled at 50 kHz) 51000 packets of 144 samples from 2017-06-03T10:58:13.260.999. Part 136/147

Processed Sat Jun 3 13:06:33 2017 by ELM ver.2012-10-06 from 001__elm20170603_105812__dat00.bin

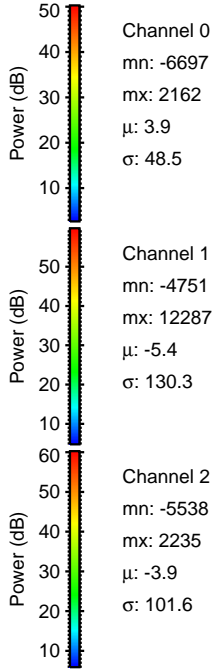
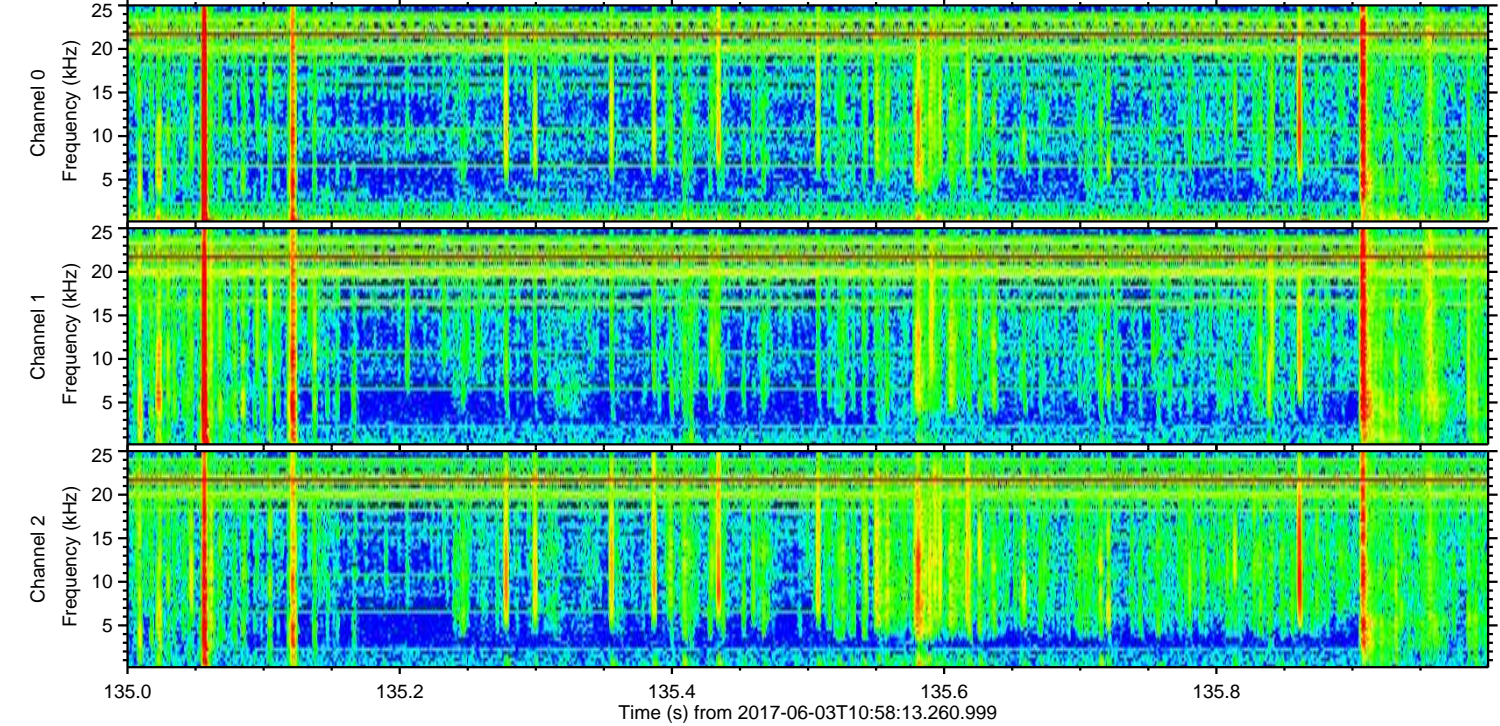
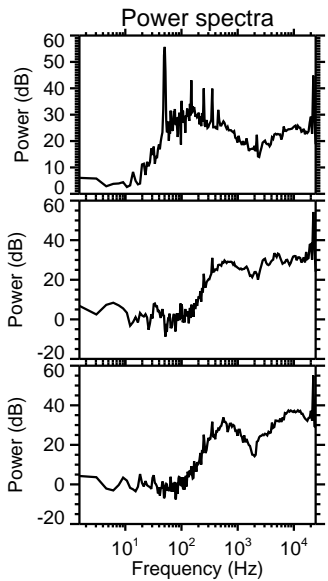
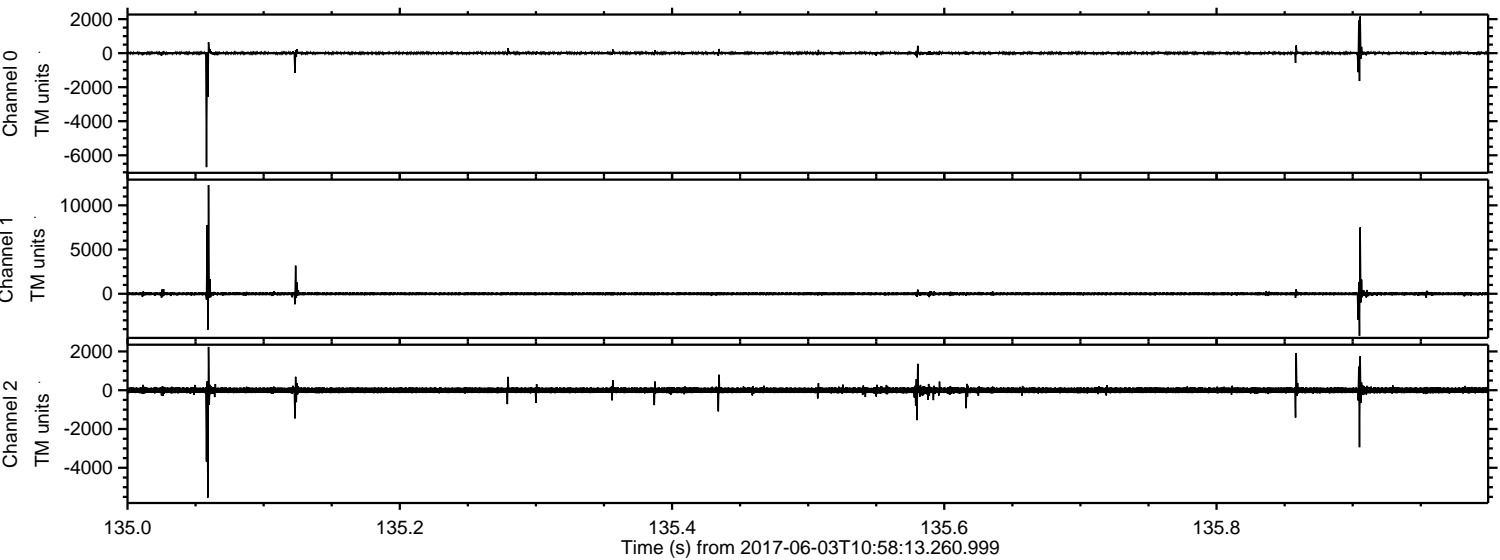

ELMAVAN 3D WAVEFORMS (Measured data sampled at 50 kHz) 51000 packets of 144 samples from 2017-06-03T10:58:13.260.999. Part 19/147

Processed Sat Jun 3 13:06:34 2017 by ELM ver.2012-10-06 from 001__elm20170603_105812__dat00.bin

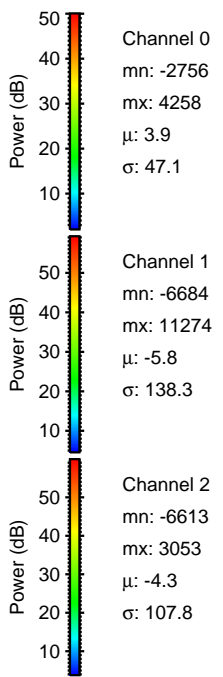
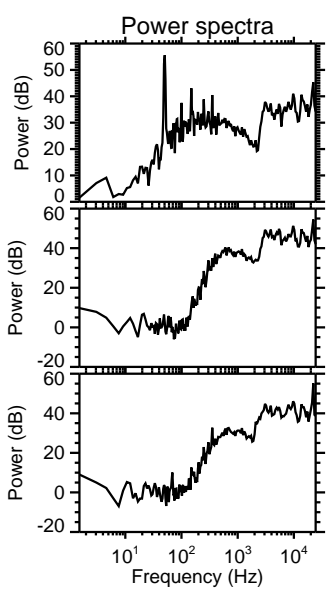
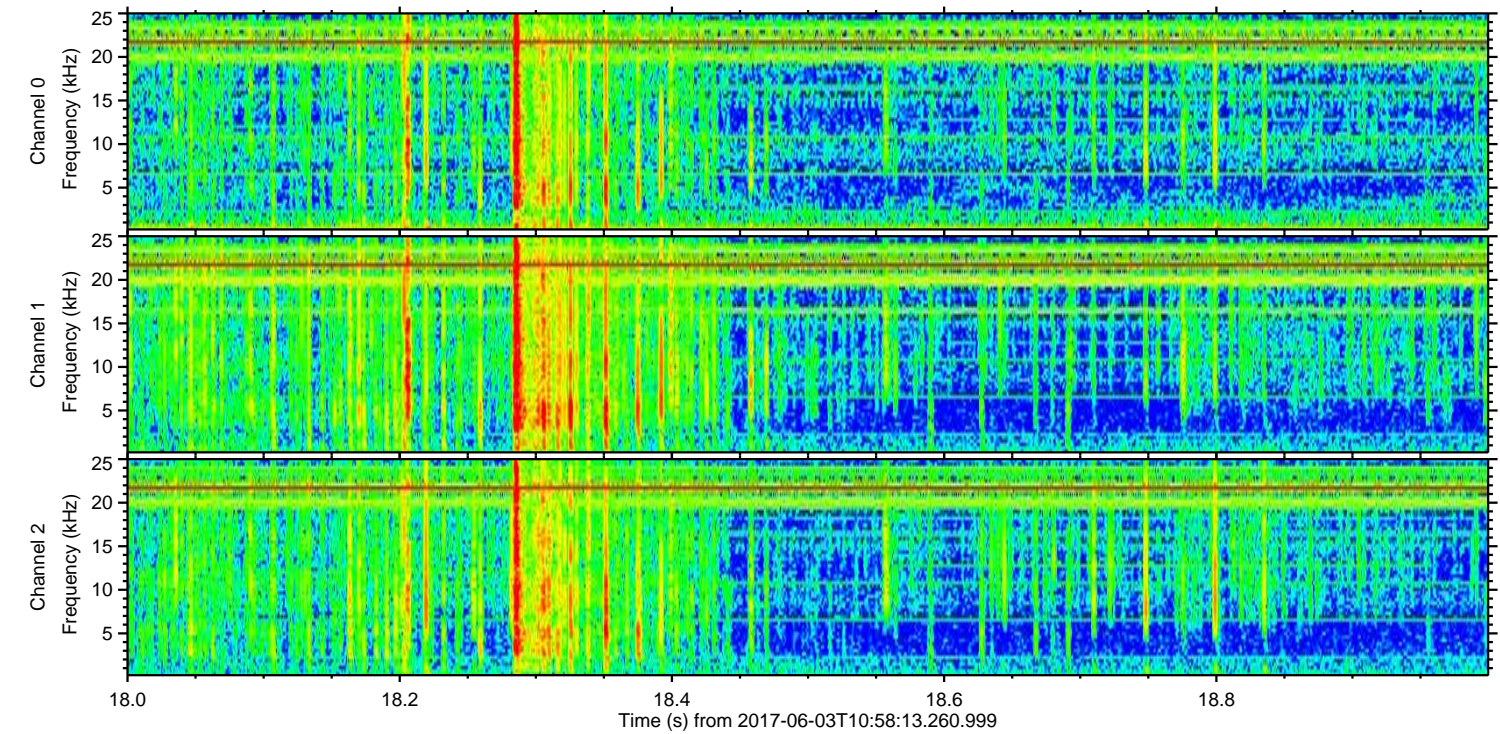
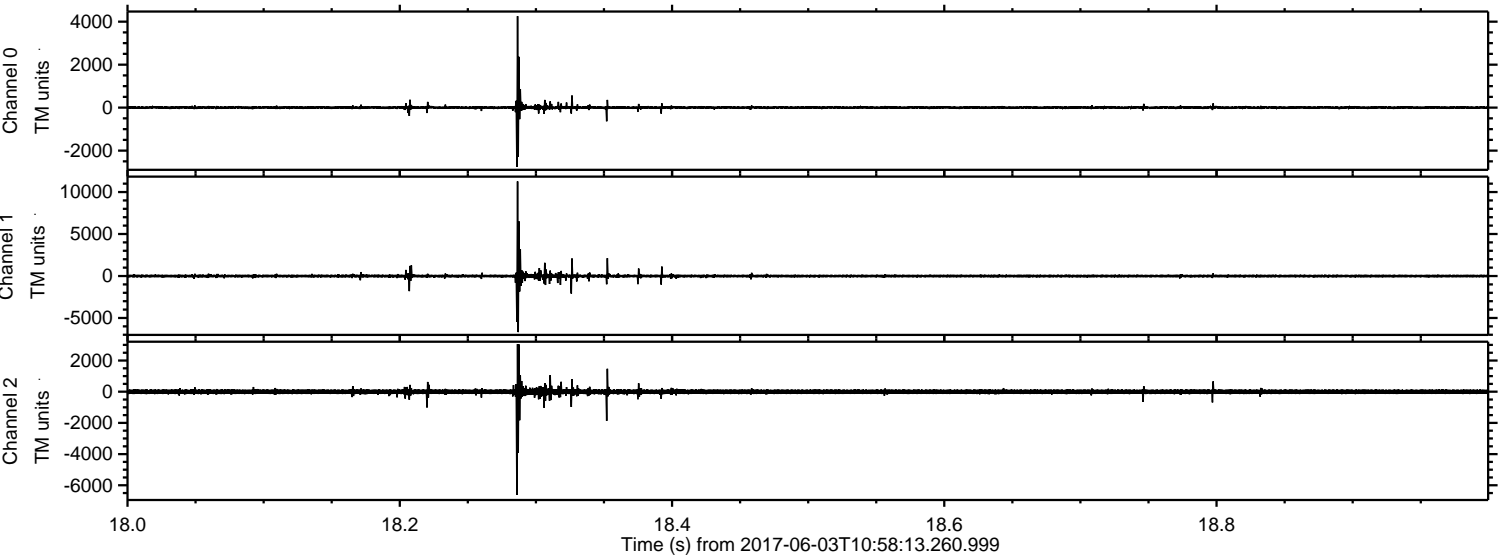

ELMAVAN 3D WAVEFORMS (Measured data sampled at 50 kHz) 51000 packets of 144 samples from 2017-06-03T10:58:13.260.999. Part 91/147

Processed Sat Jun 3 13:06:34 2017 by ELM ver.2012-10-06 from 001__elm20170603_105812__dat00.bin

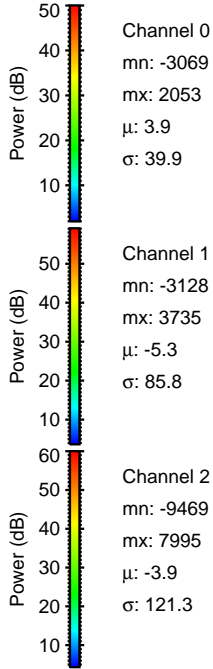
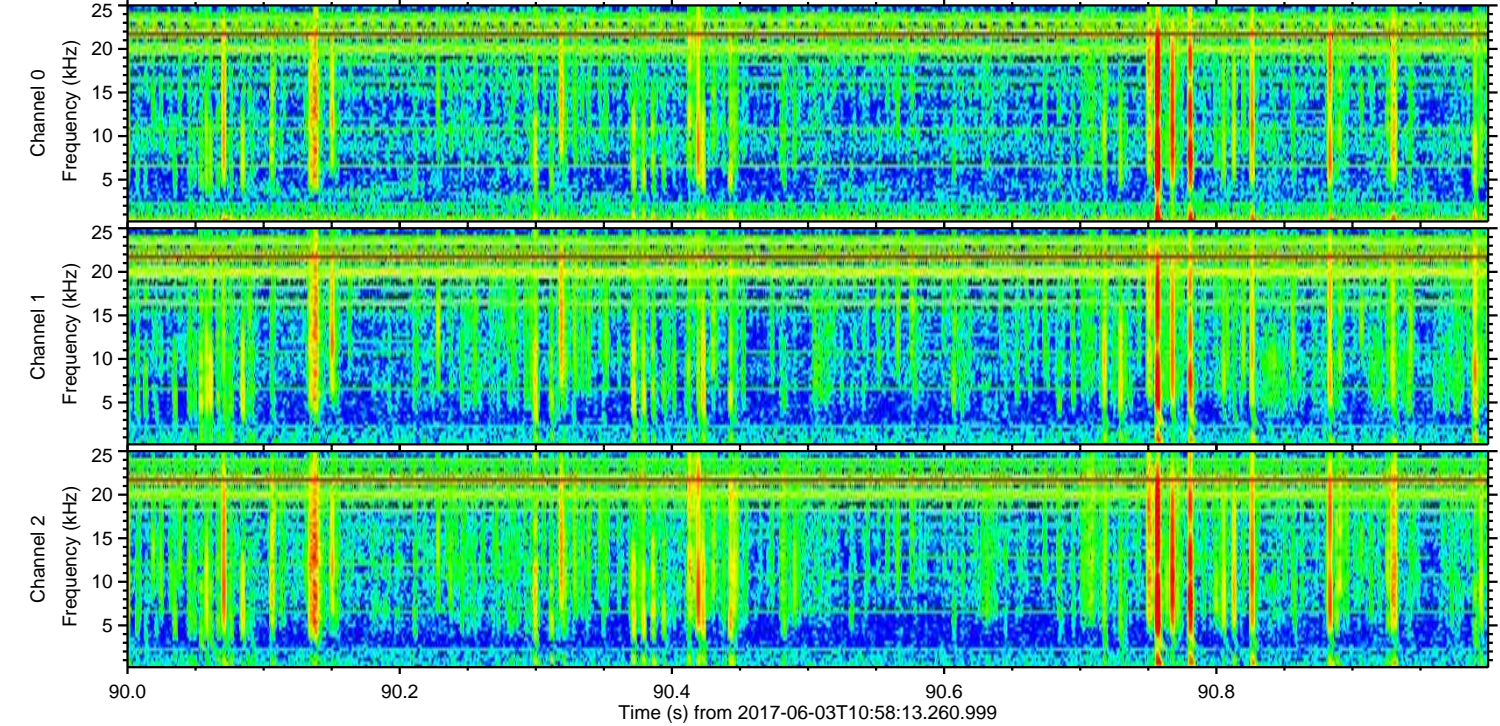
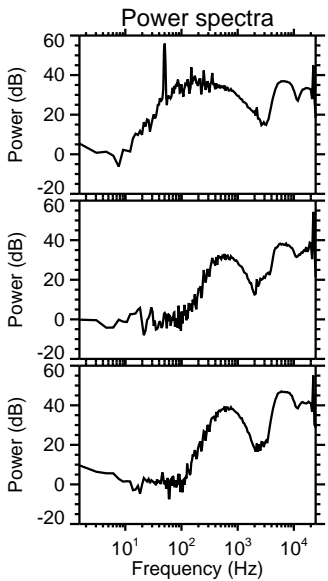
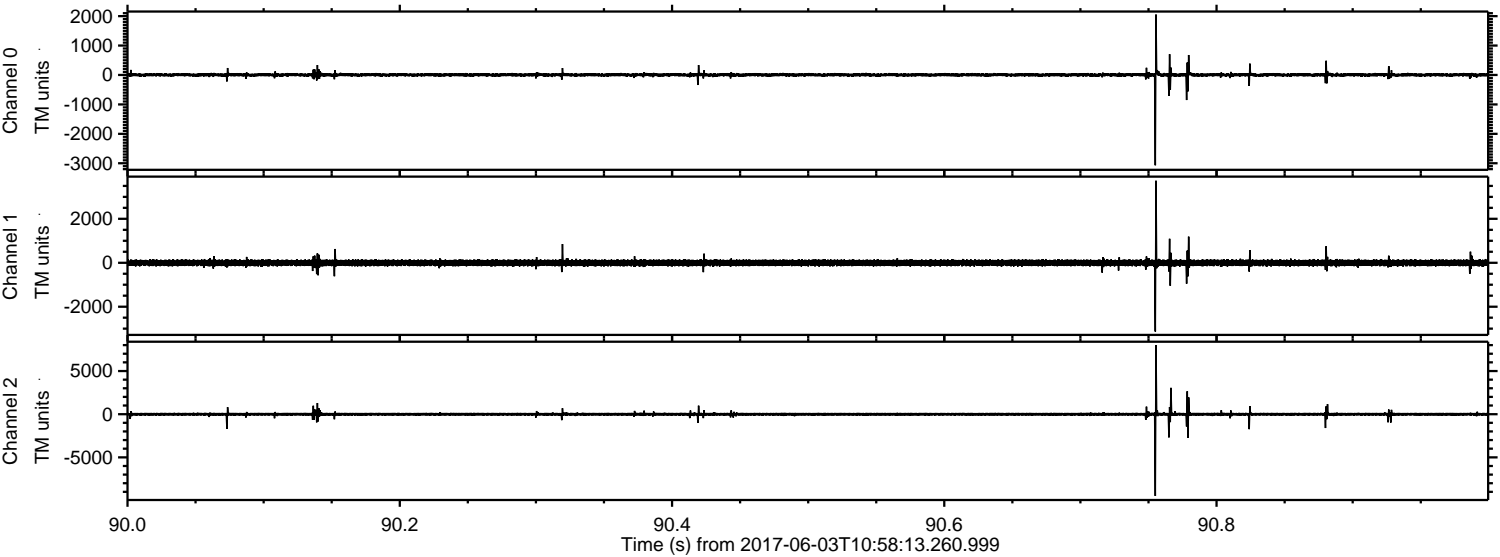

ELMAVAN 3D WAVEFORMS (Measured data sampled at 50 kHz) 51000 packets of 144 samples from 2017-06-03T10:58:13.260.999. Part 70/147

Processed Sat Jun 3 13:06:35 2017 by ELM ver.2012-10-06 from 001__elm20170603_105812__dat00.bin

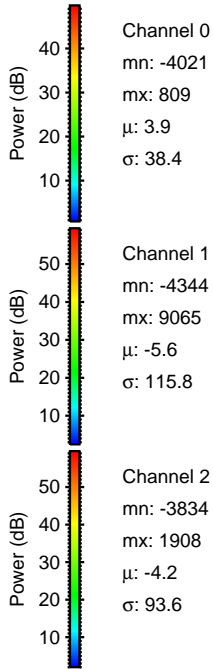
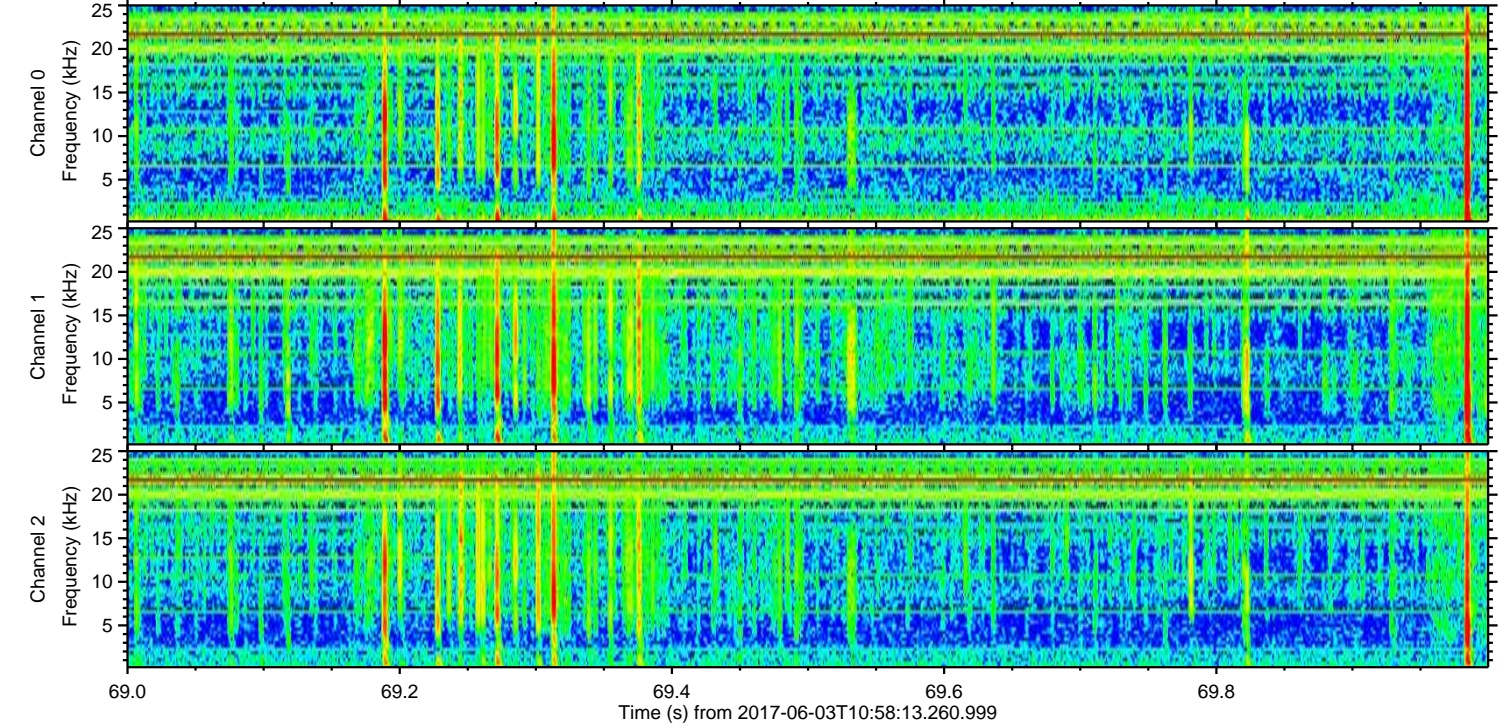
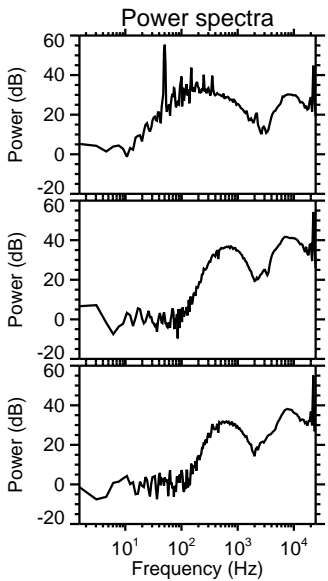
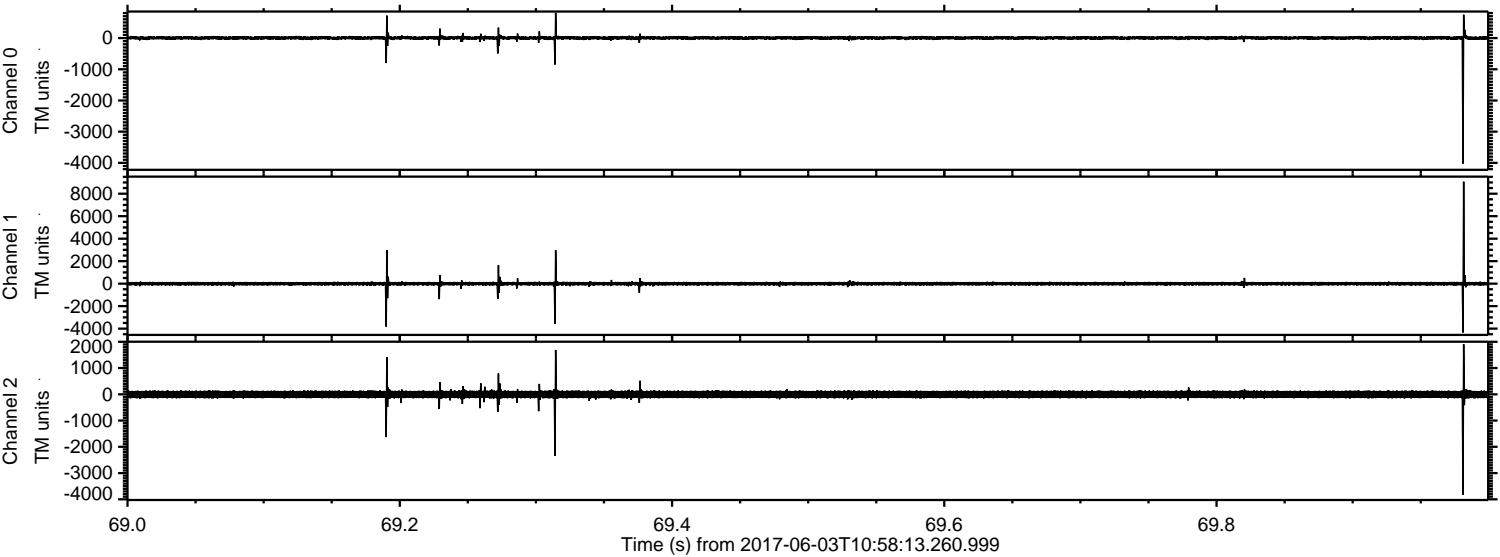

Channel 0
mn: -4021
mx: 809
 μ : 3.9
 σ : 38.4

Channel 1
mn: -4344
mx: 9065
 μ : -5.6
 σ : 115.8

Channel 2
mn: -3834
mx: 1908
 μ : -4.2
 σ : 93.6

Processed Sat Jun 3 13:06:36 2017 by ELM ver.2012-10-06 from 001__elm20170603_105812__dat00.bin

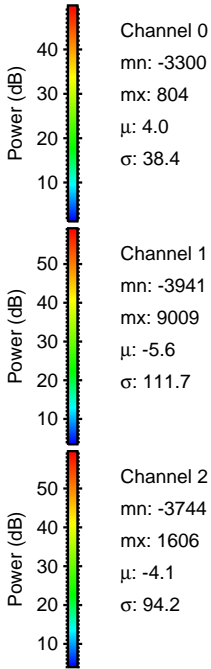
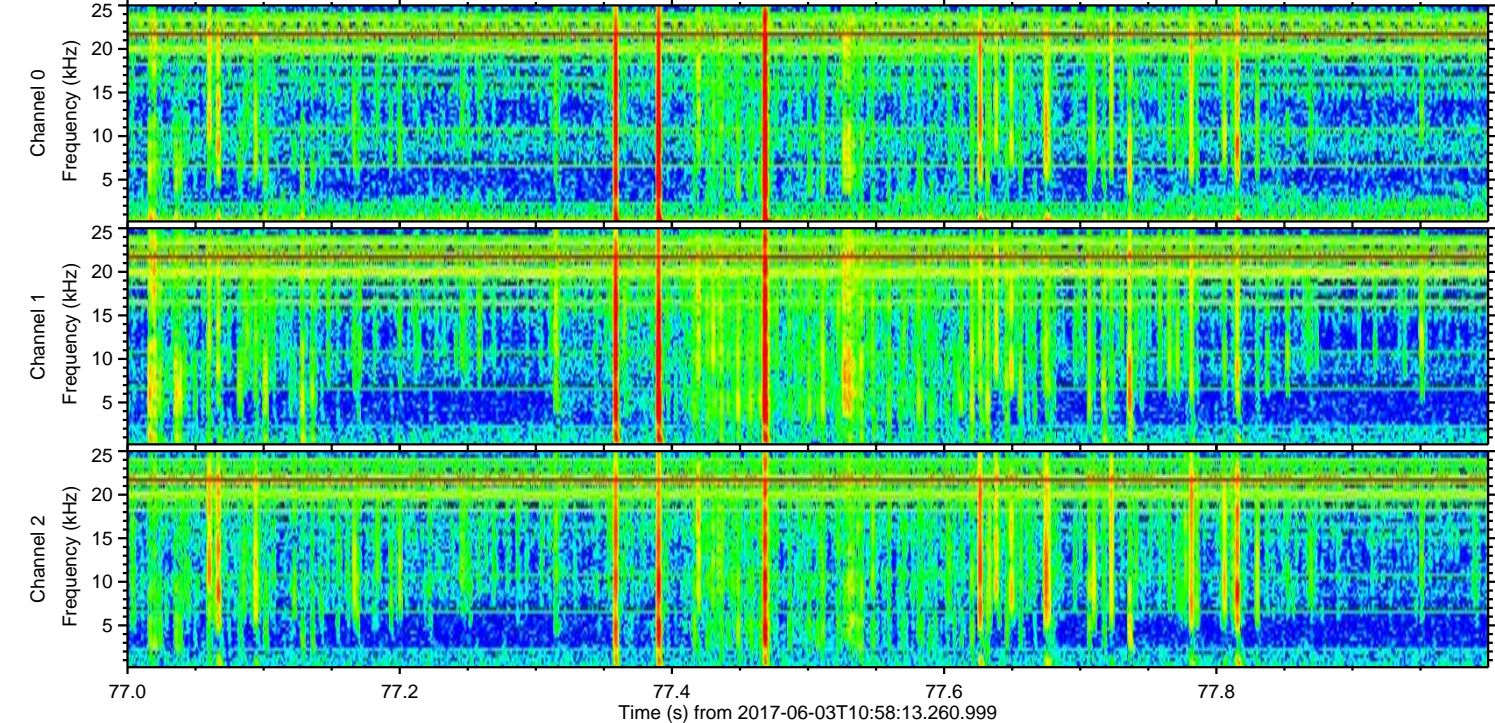
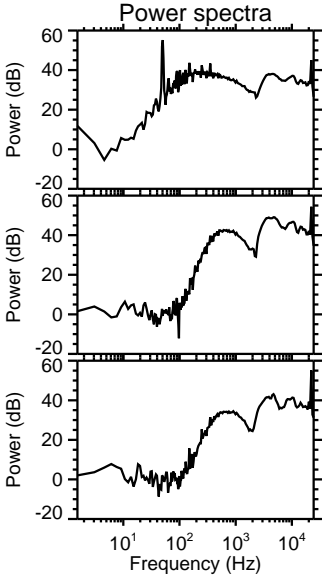
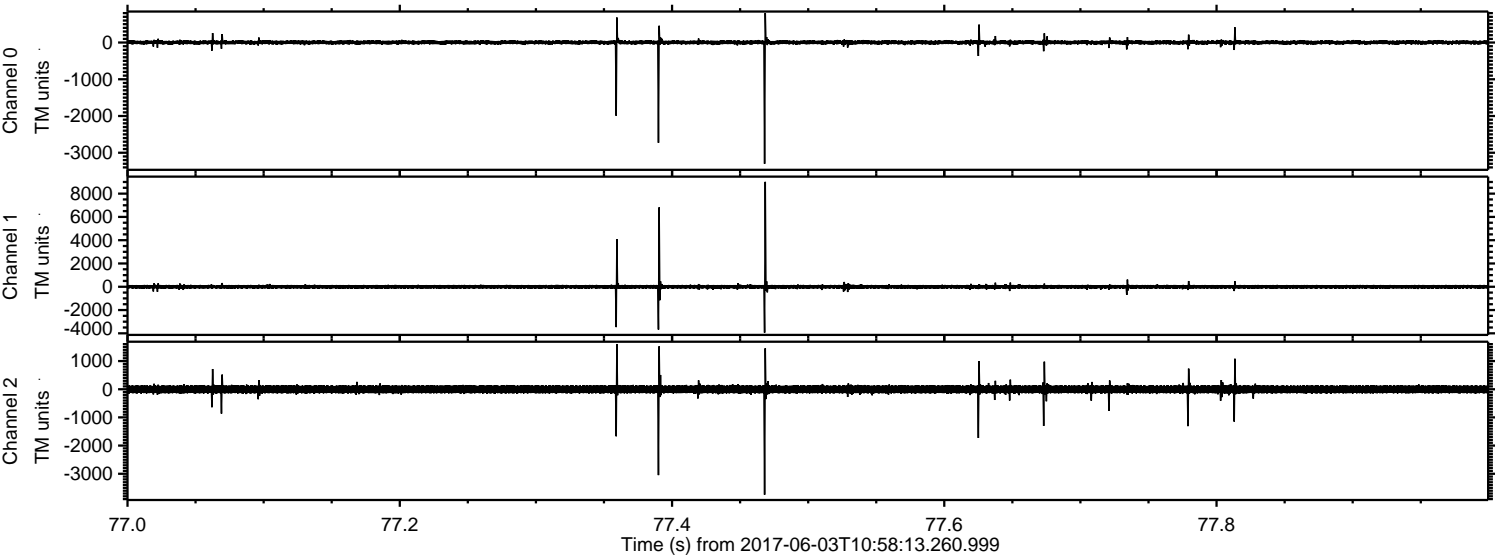

Processed Sat Jun 3 13:06:36 2017 by ELM ver.2012-10-06 from 001__elm20170603_105812__dat00.bin

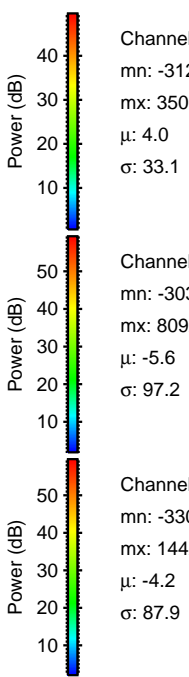
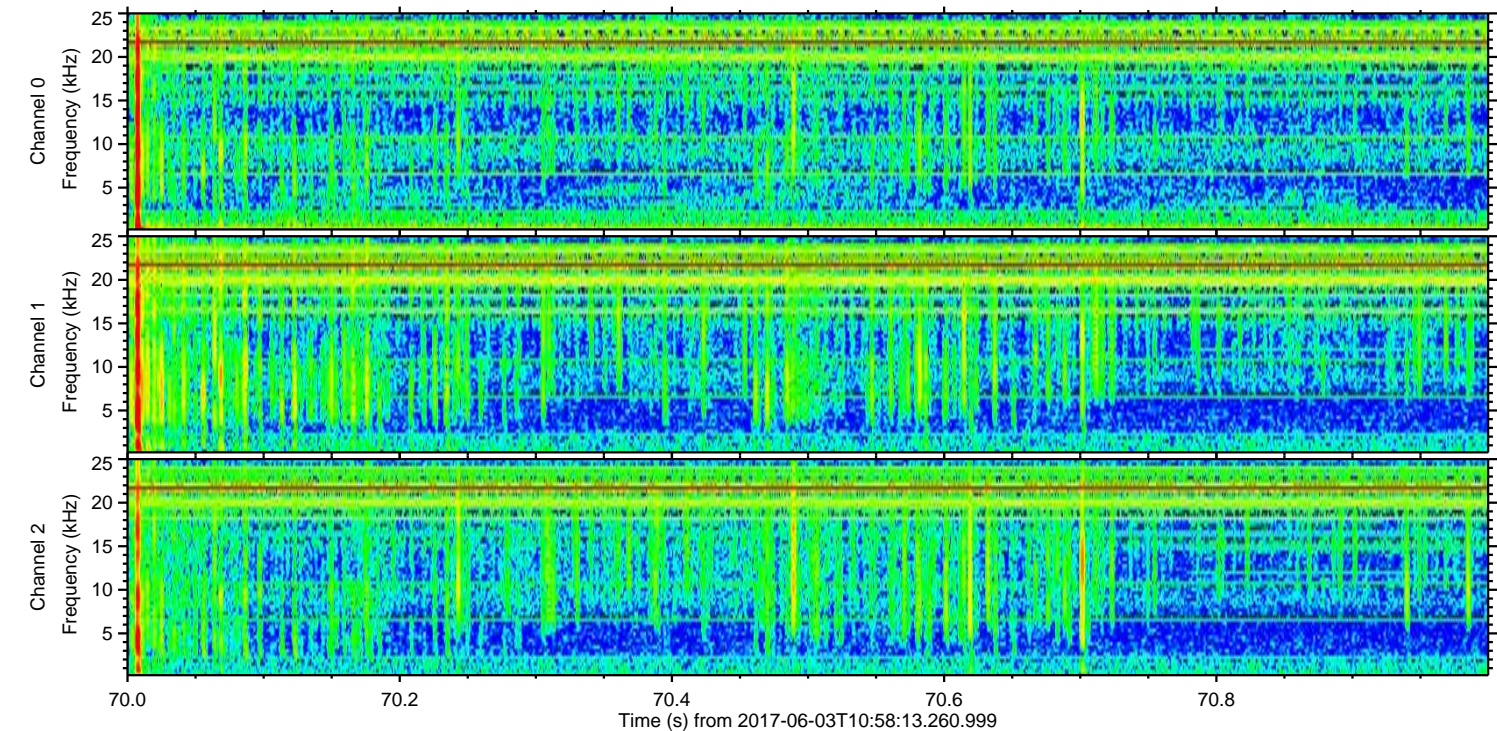
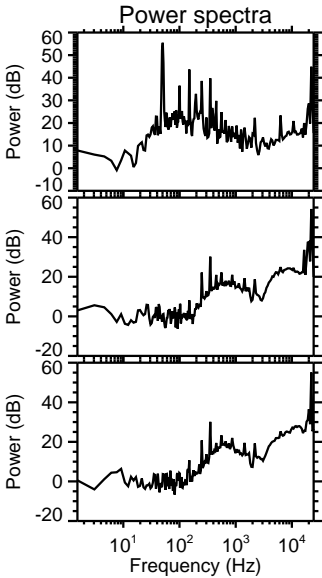
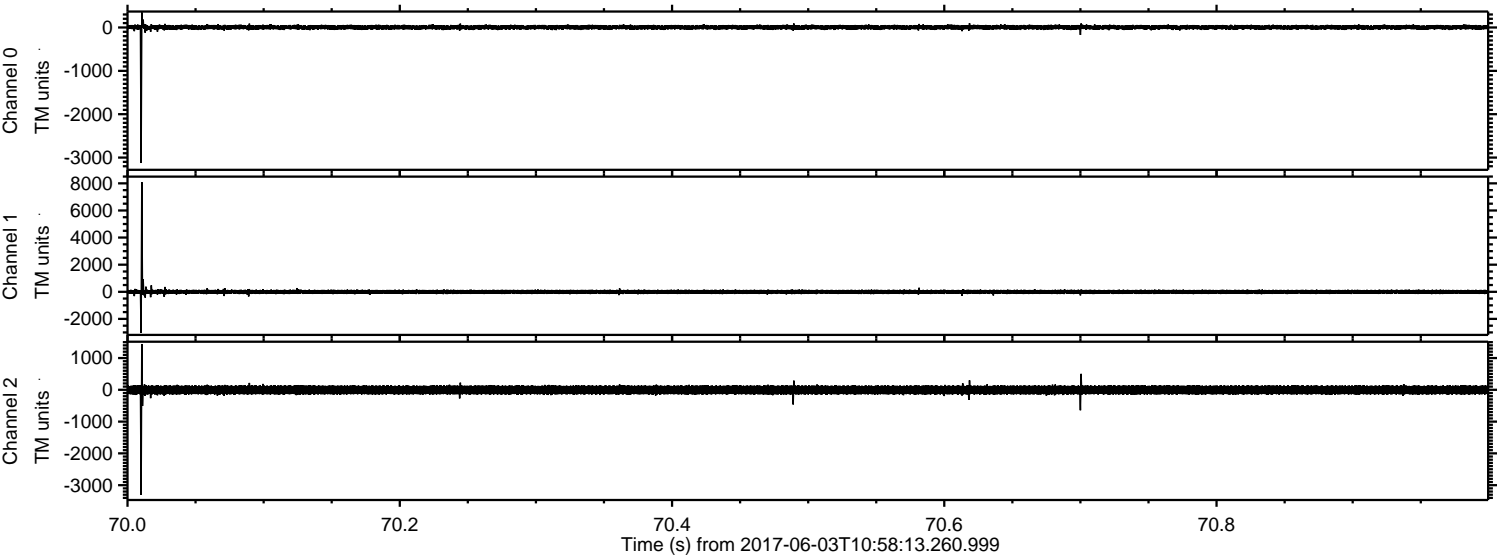

Processed Sat Jun 3 13:06:37 2017 by ELM ver.2012-10-06 from 001__elm20170603_105812__dat00.bin

