

ELMAVAN 3D WAVEFORMS (Measured data sampled at 50 kHz) 51000 packets of 144 samples from 2017-06-03T09:33:09.807.000.

Processed Sat Jun 3 11:41:13 2017 by ELM ver.2012-10-06 from 001__elm20170603_093308__dat00.bin

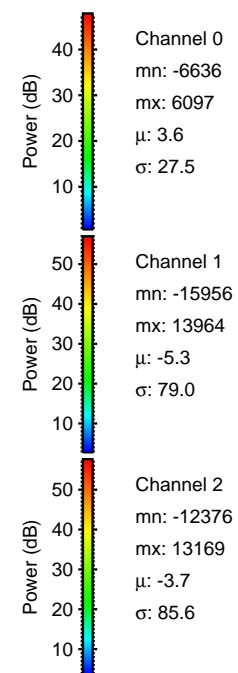

Processed Sat Jun 3 11:41:23 2017 by ELM ver.2012-10-06 from 001__elm20170603_093308__dat00.bin

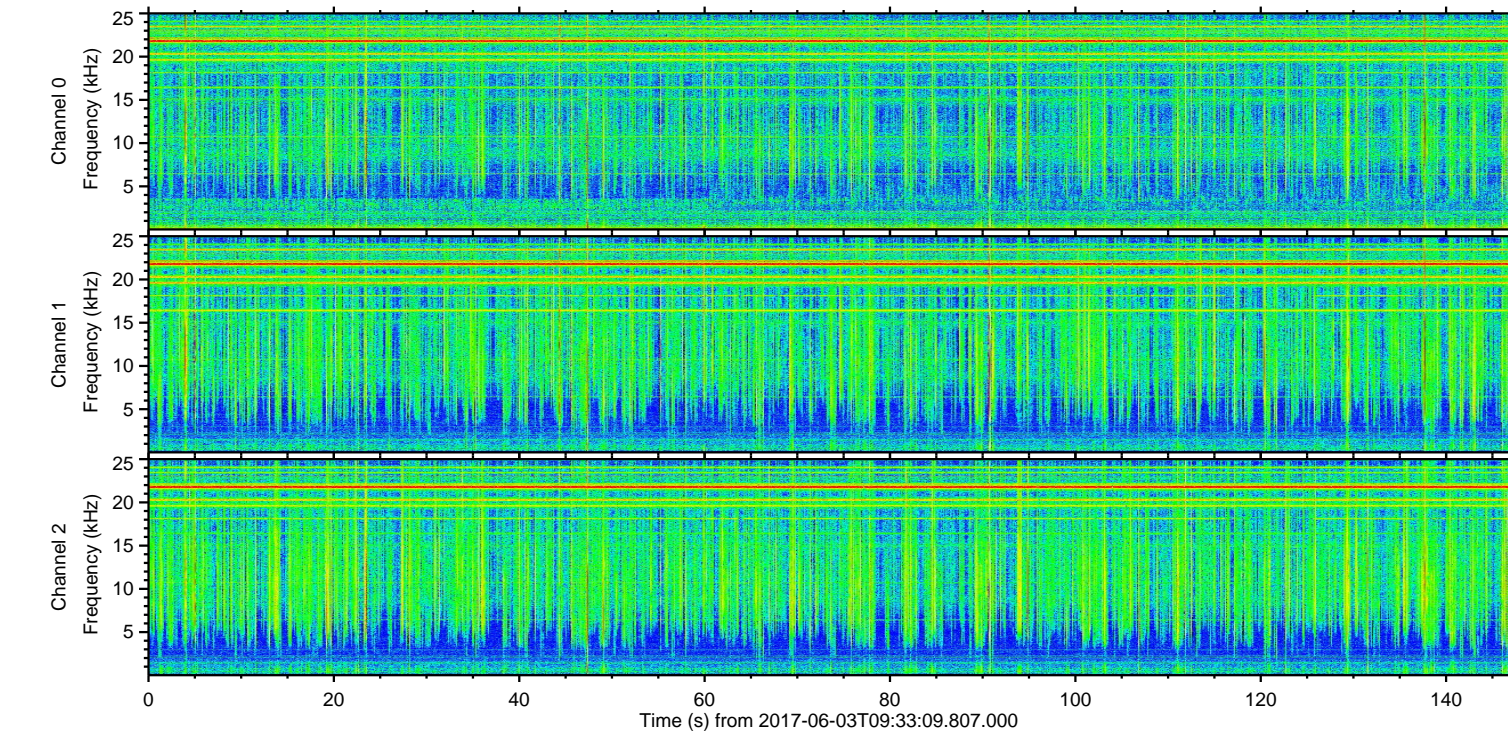
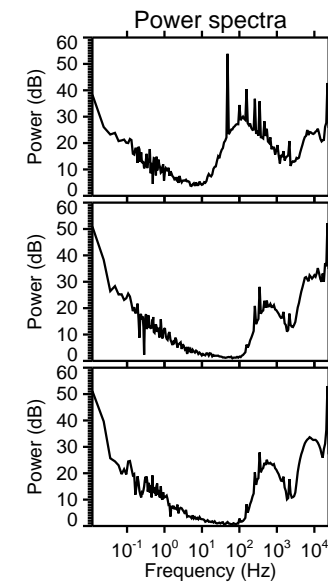
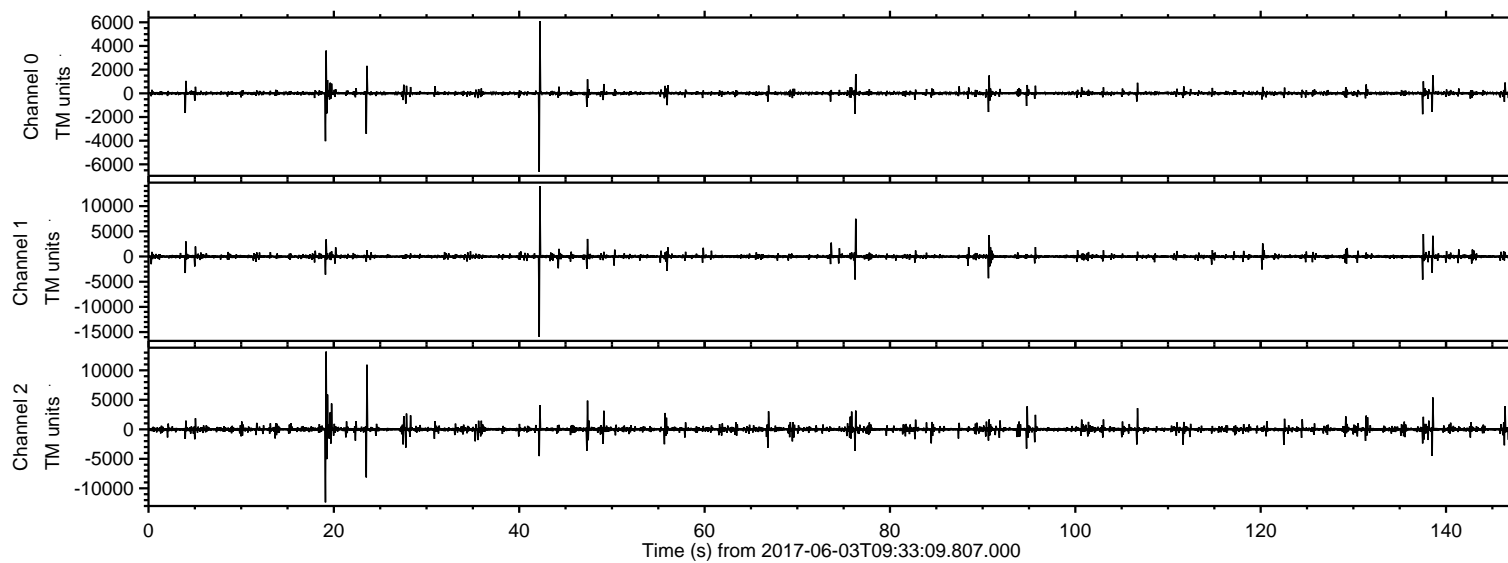
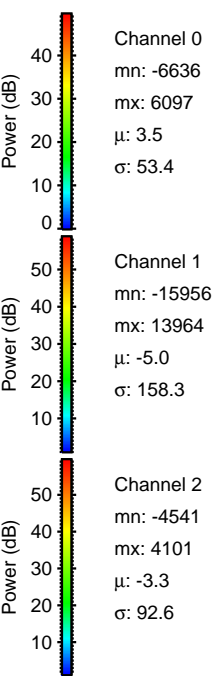
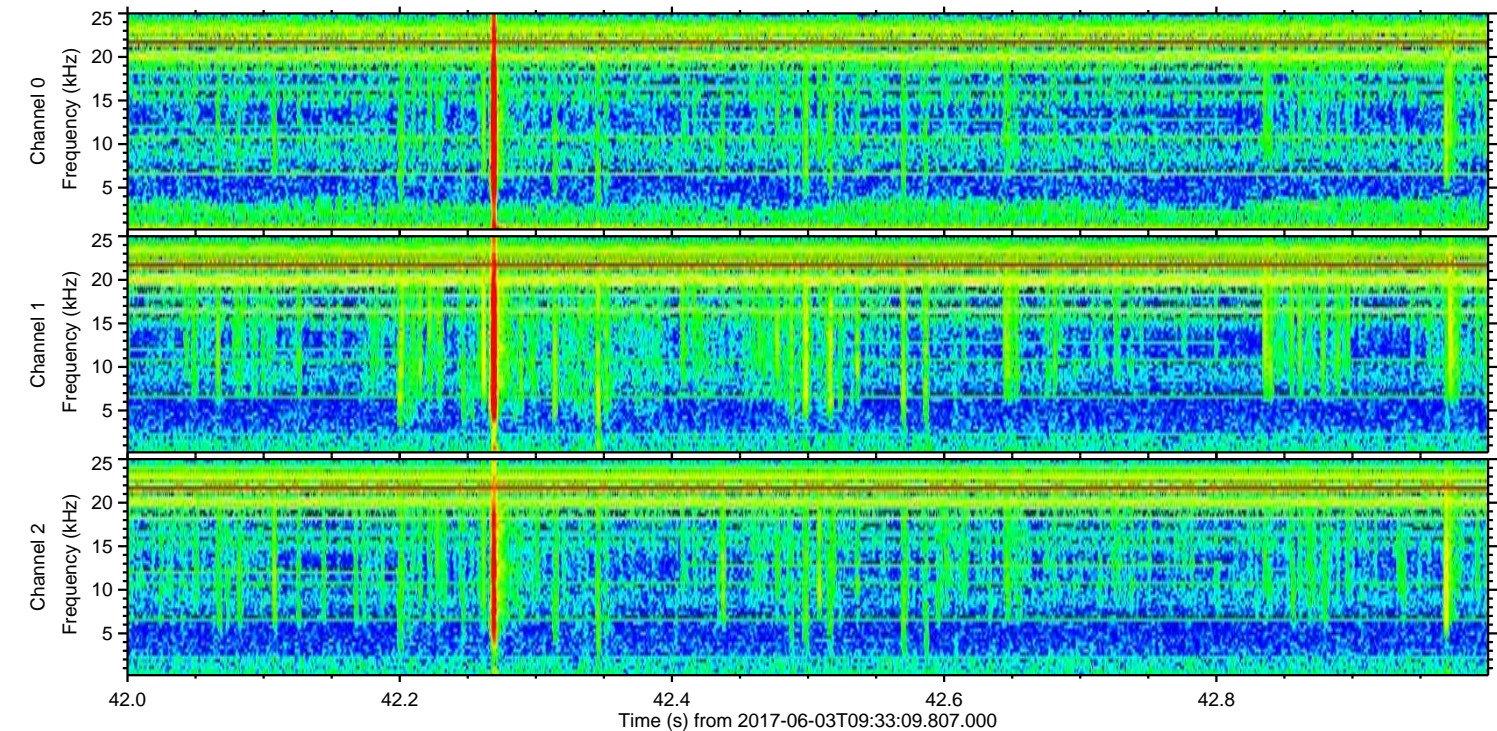
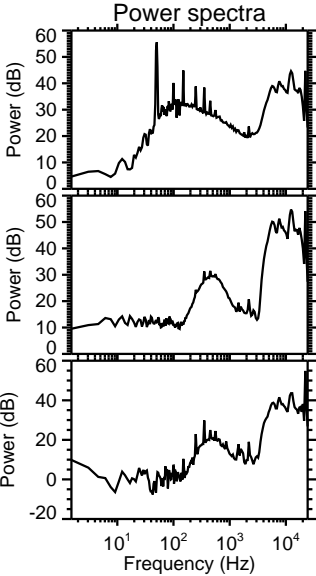
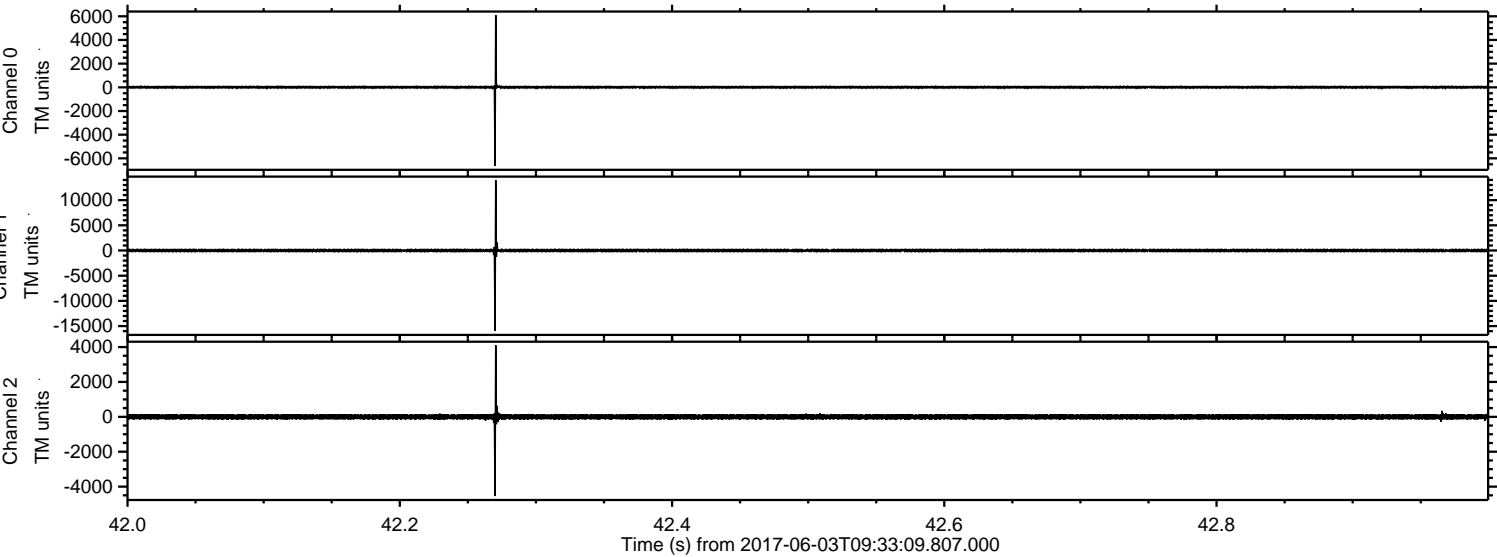

Processed Sat Jun 3 11:41:24 2017 by ELM ver.2012-10-06 from 001__elm20170603_093308__dat00.bin

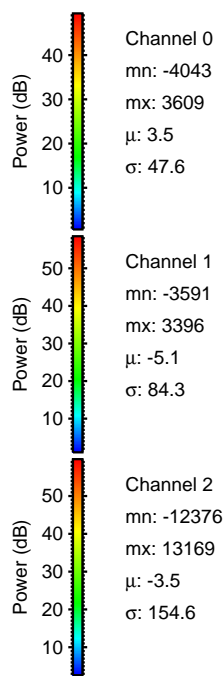
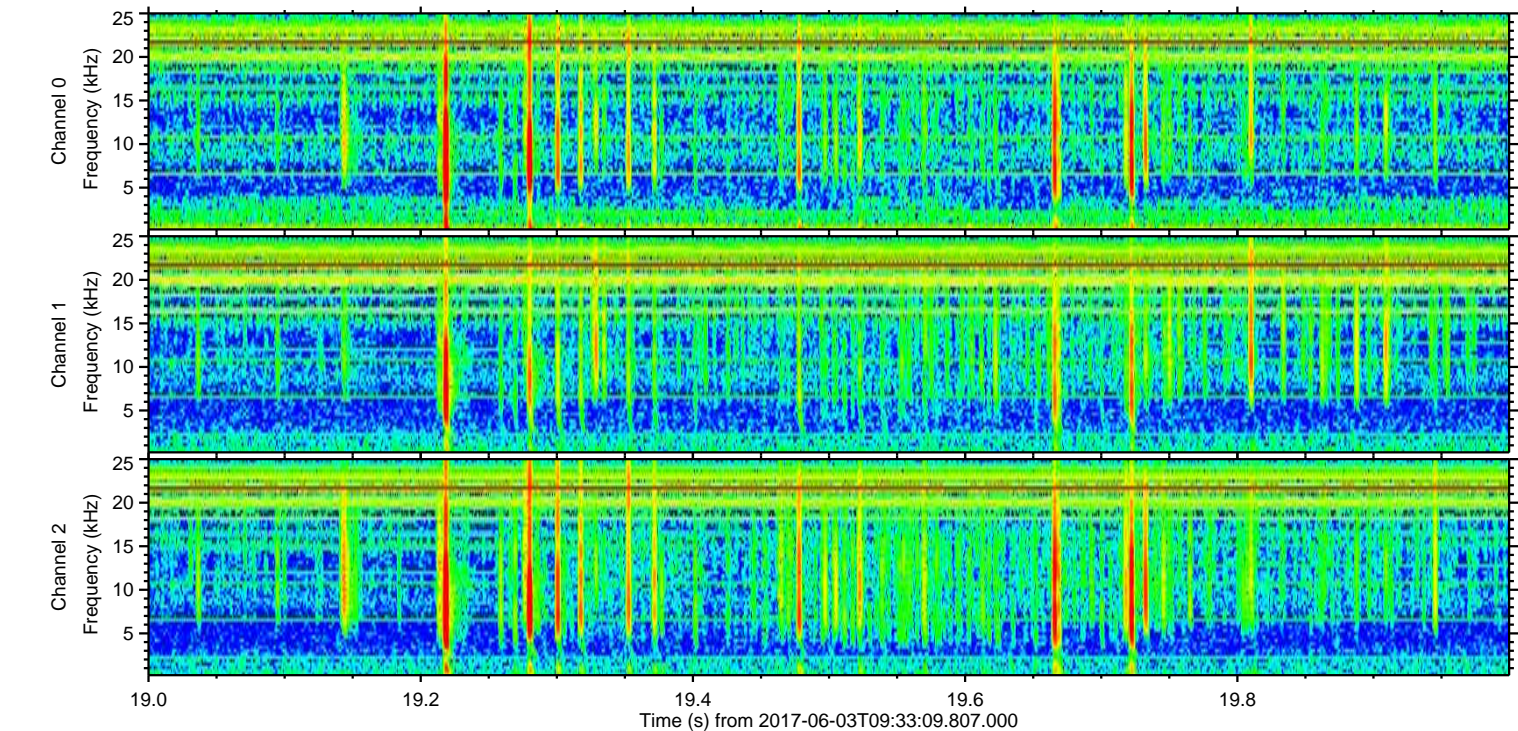
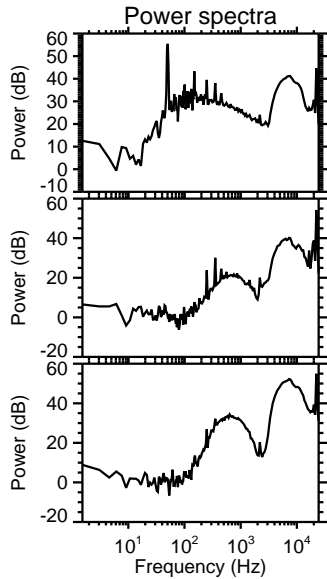
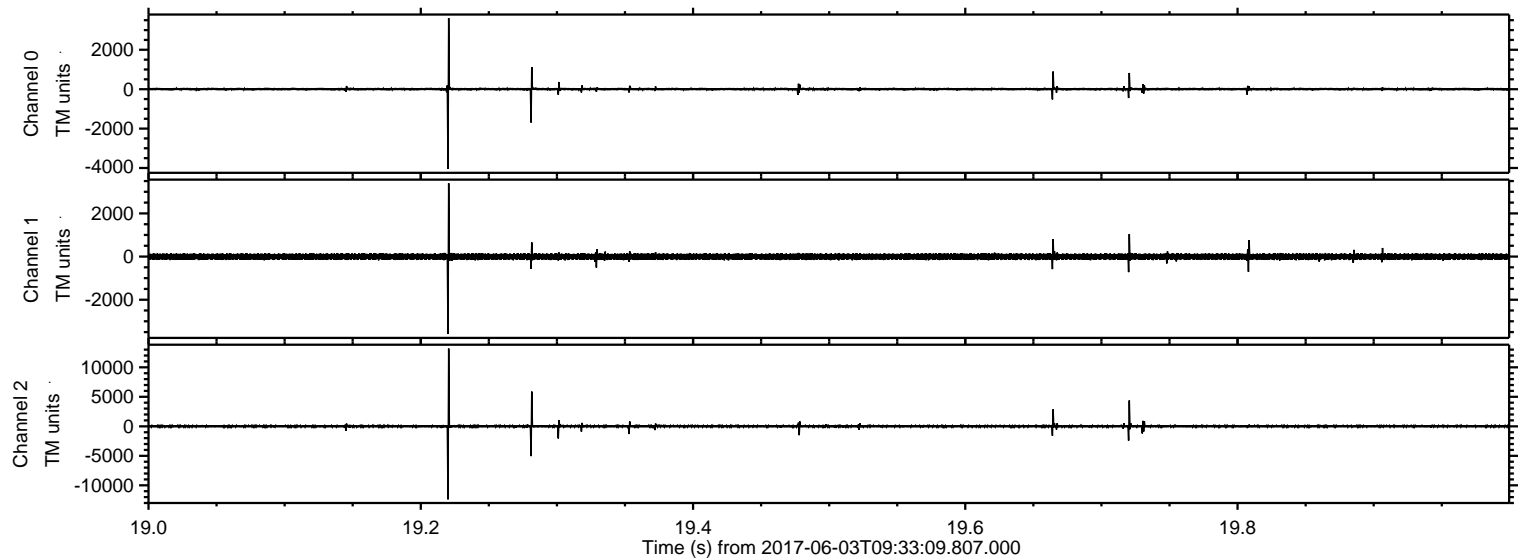

Processed Sat Jun 3 11:41:25 2017 by ELM ver.2012-10-06 from 001__elm20170603_093308__dat00.bin

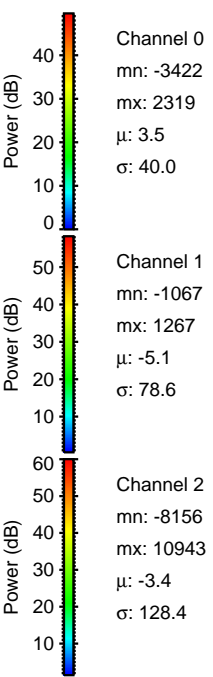
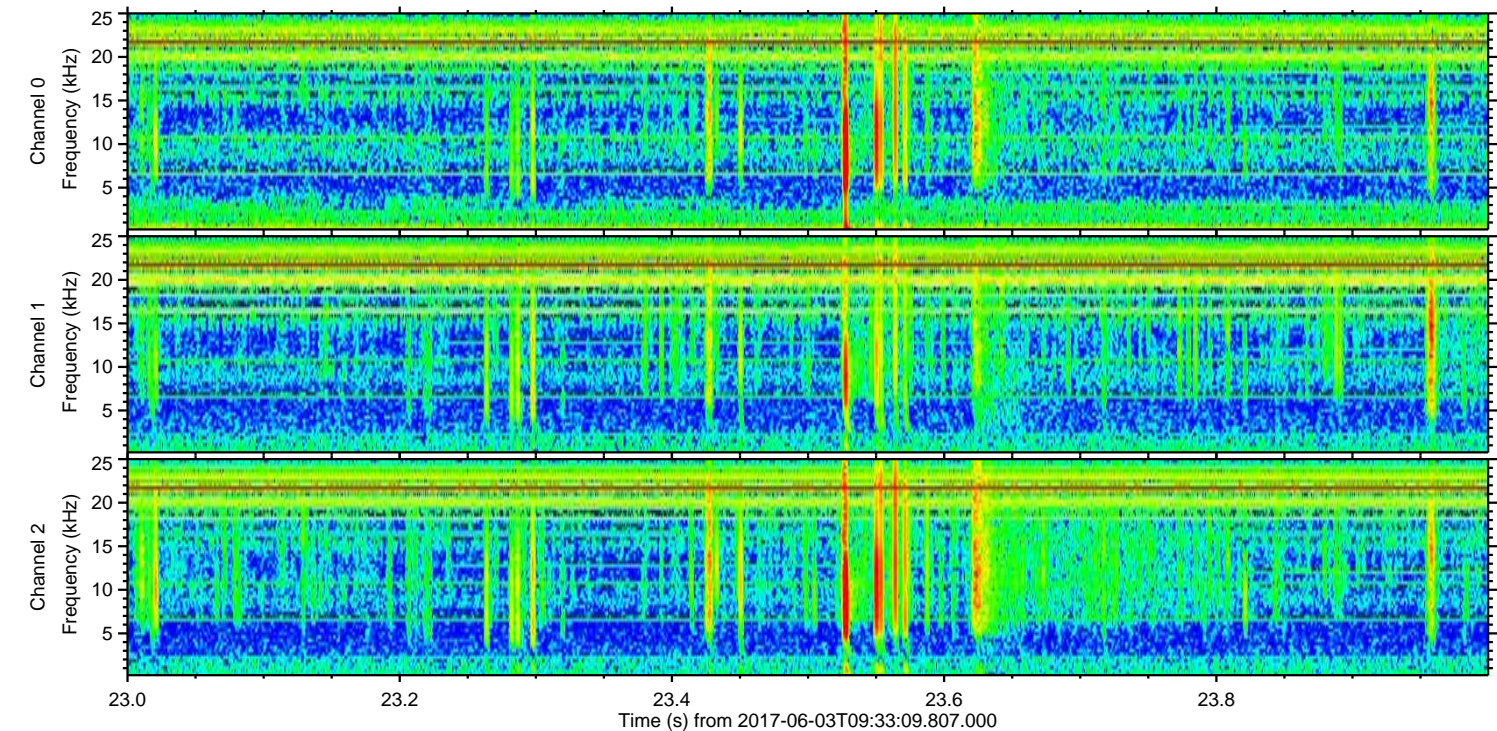
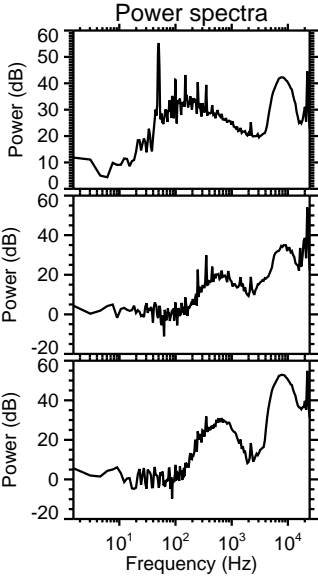
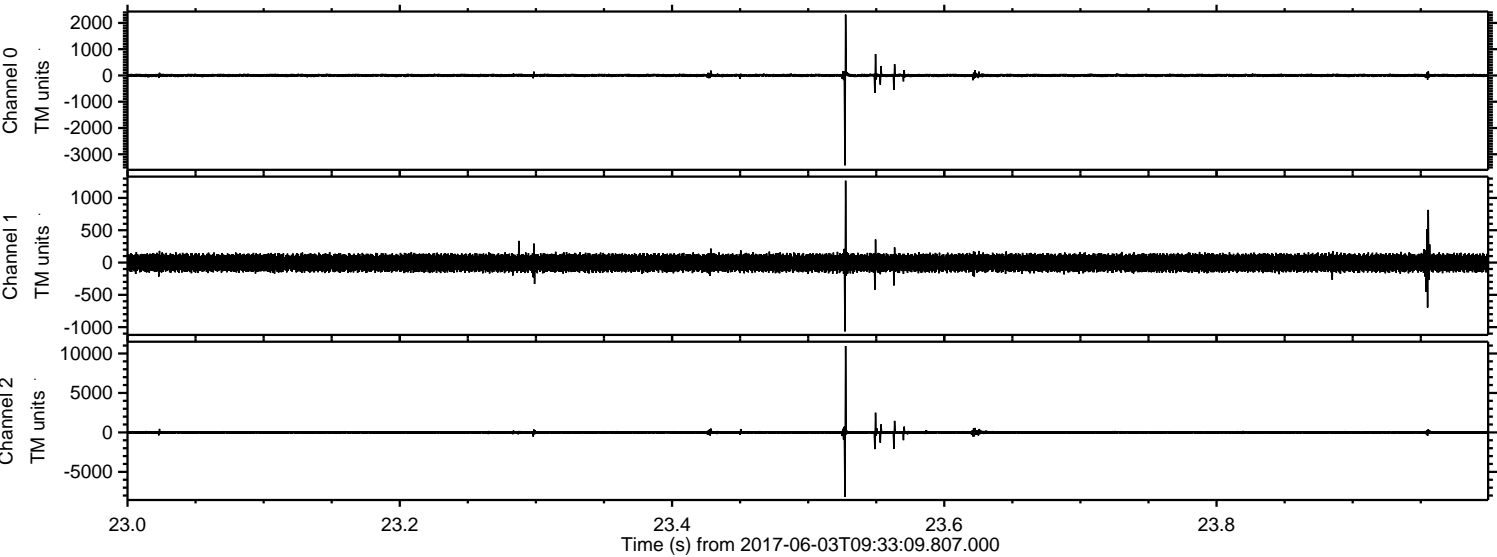

Processed Sat Jun 3 11:41:25 2017 by ELM ver.2012-10-06 from 001__elm20170603_093308__dat00.bin

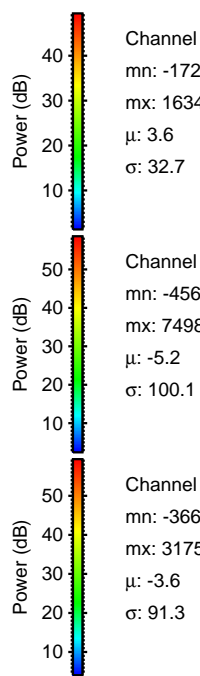
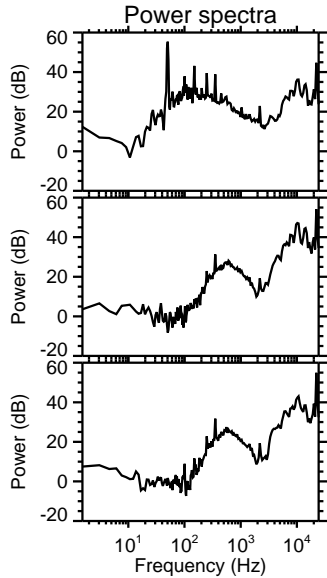
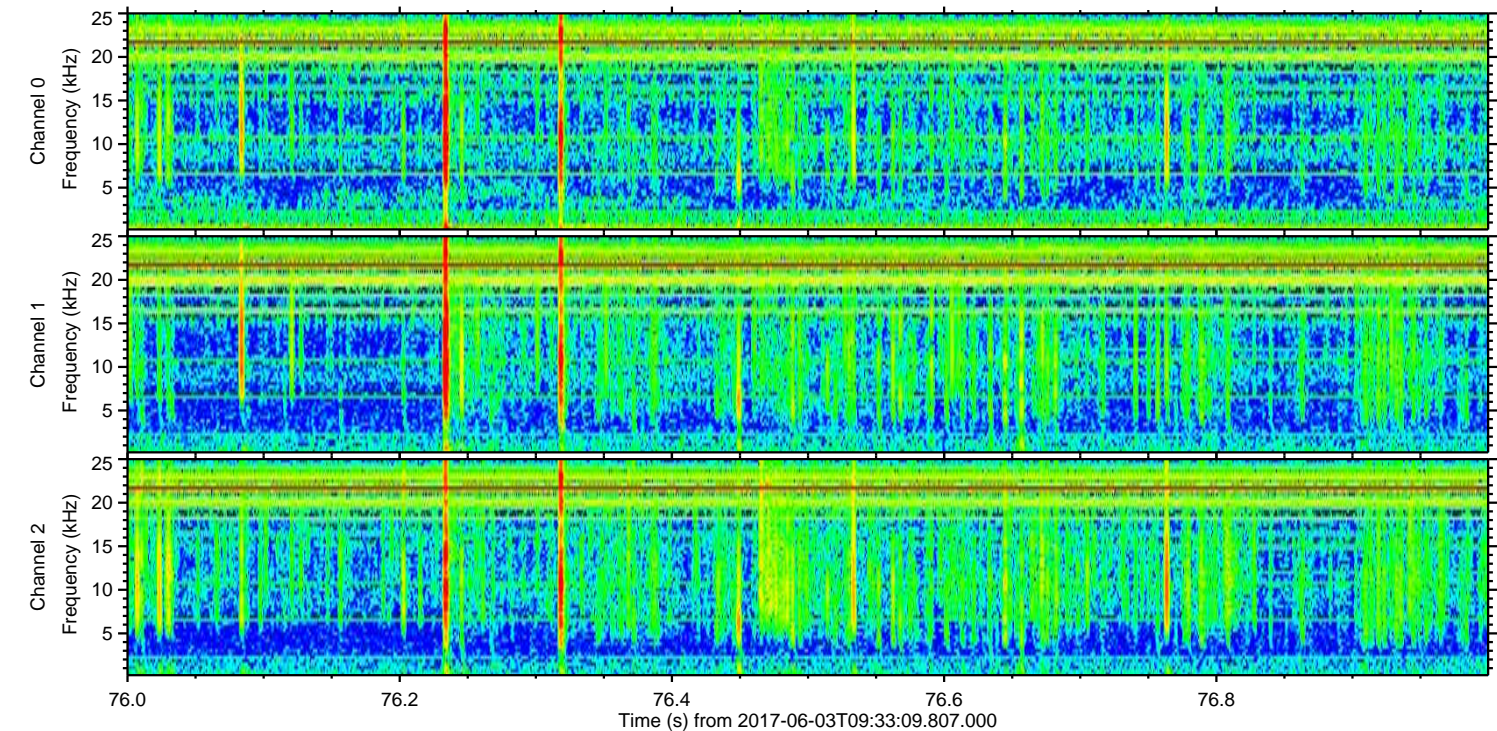
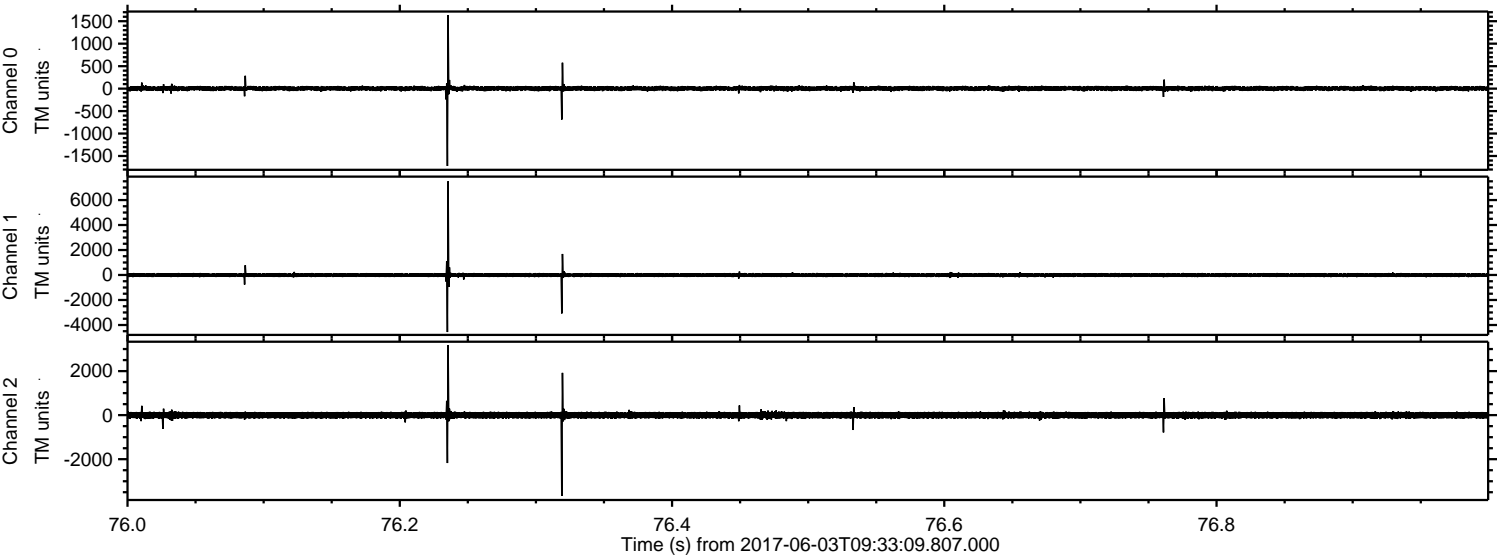

ELMAVAN 3D WAVEFORMS (Measured data sampled at 50 kHz) 51000 packets of 144 samples from 2017-06-03T09:33:09.807.000. Part 139/147

Processed Sat Jun 3 11:41:26 2017 by ELM ver.2012-10-06 from 001__elm20170603_093308__dat00.bin

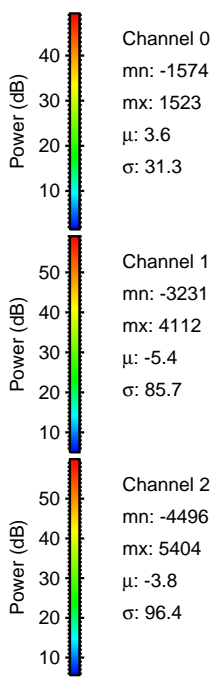
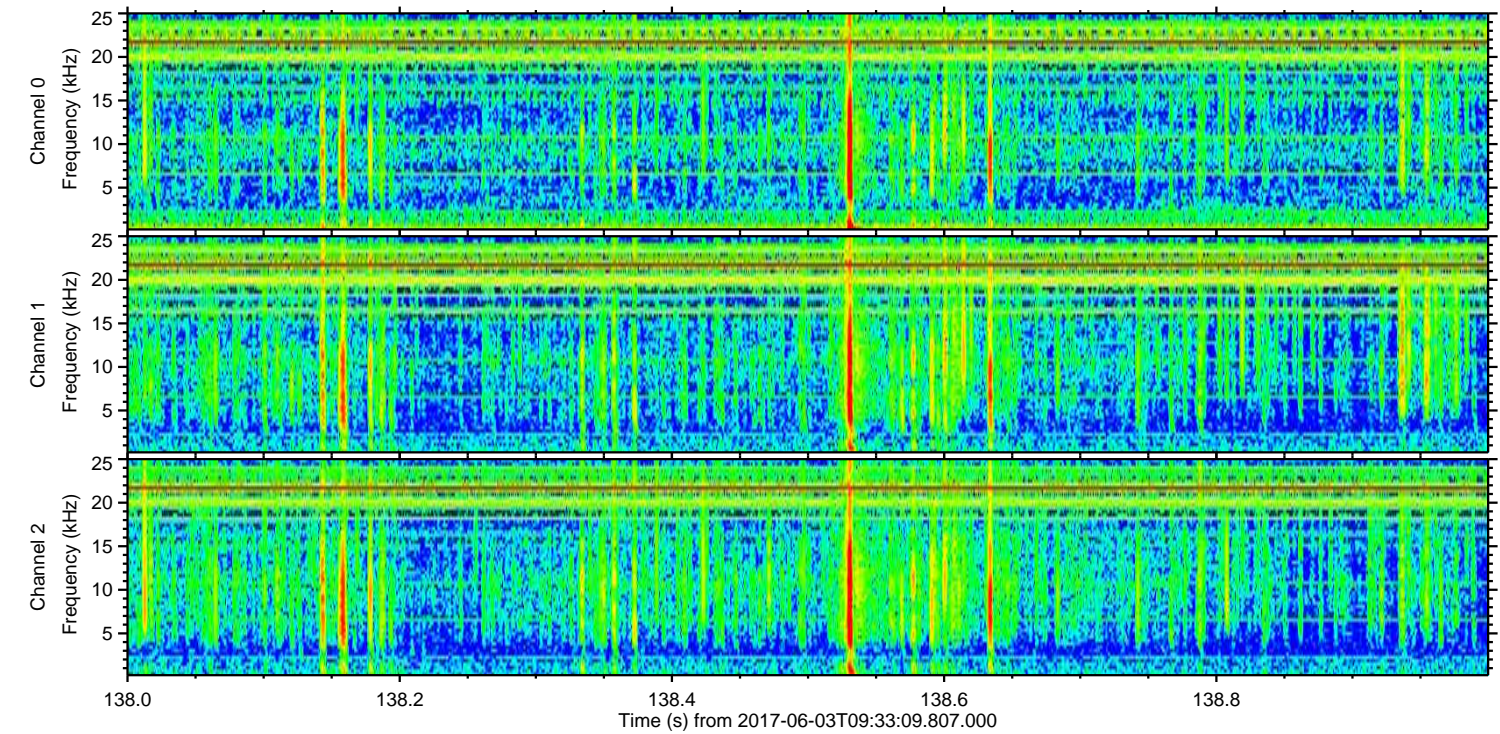
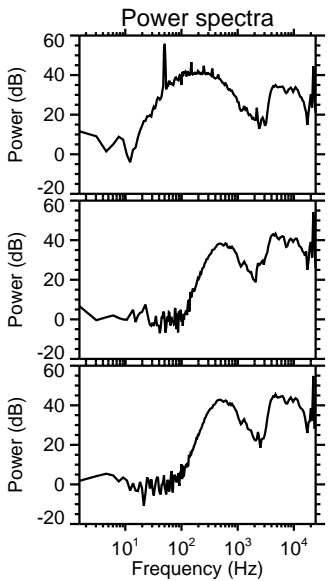
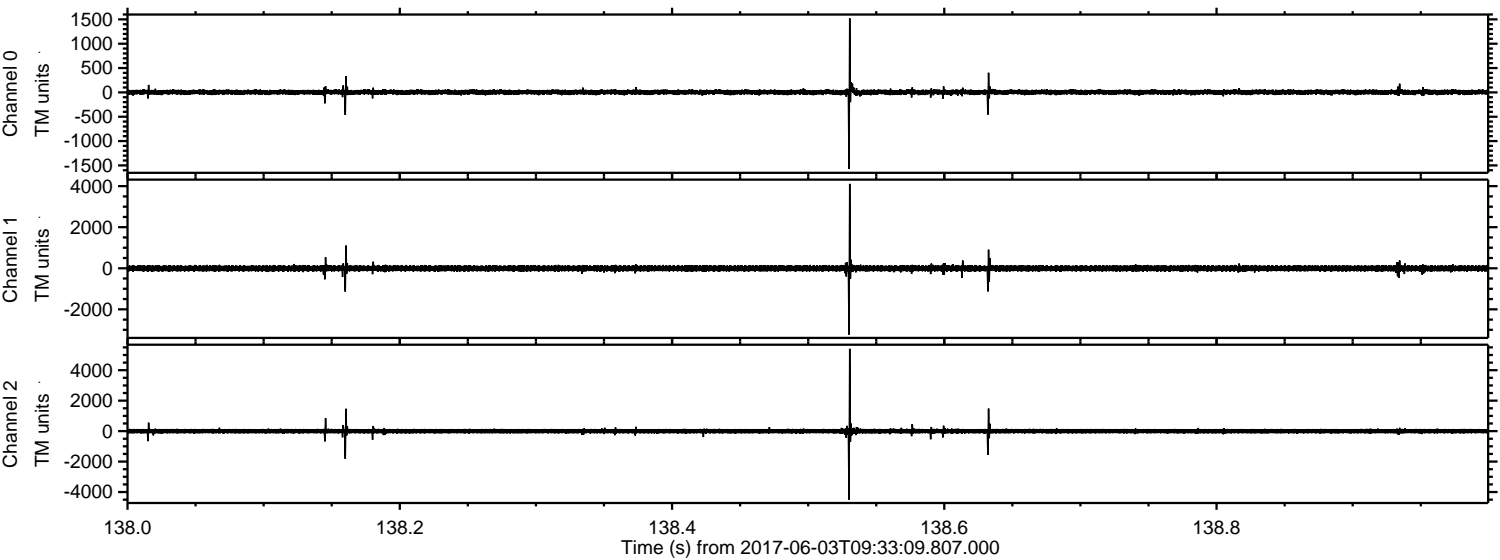

ELMAVAN 3D WAVEFORMS (Measured data sampled at 50 kHz) 51000 packets of 144 samples from 2017-06-03T09:33:09.807.000. Part 48/147

Processed Sat Jun 3 11:41:27 2017 by ELM ver.2012-10-06 from 001__elm20170603_093308__dat00.bin

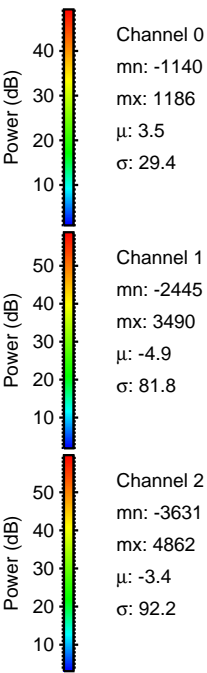
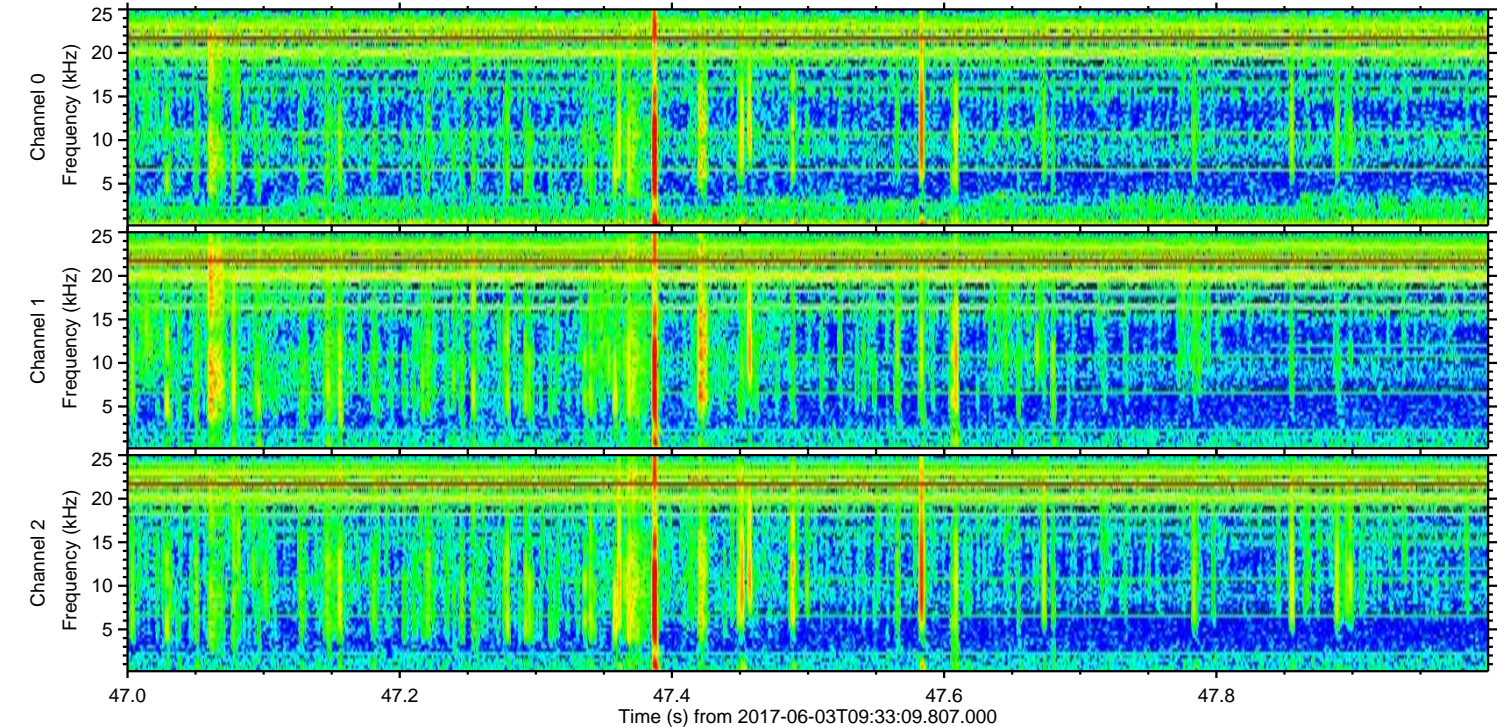
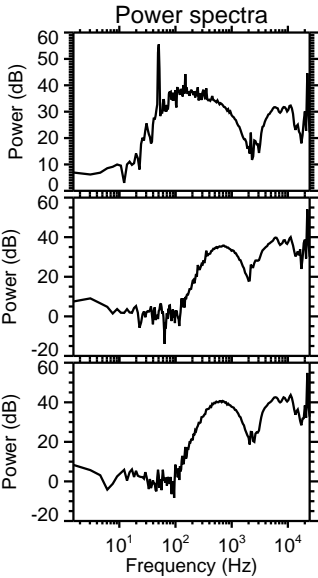
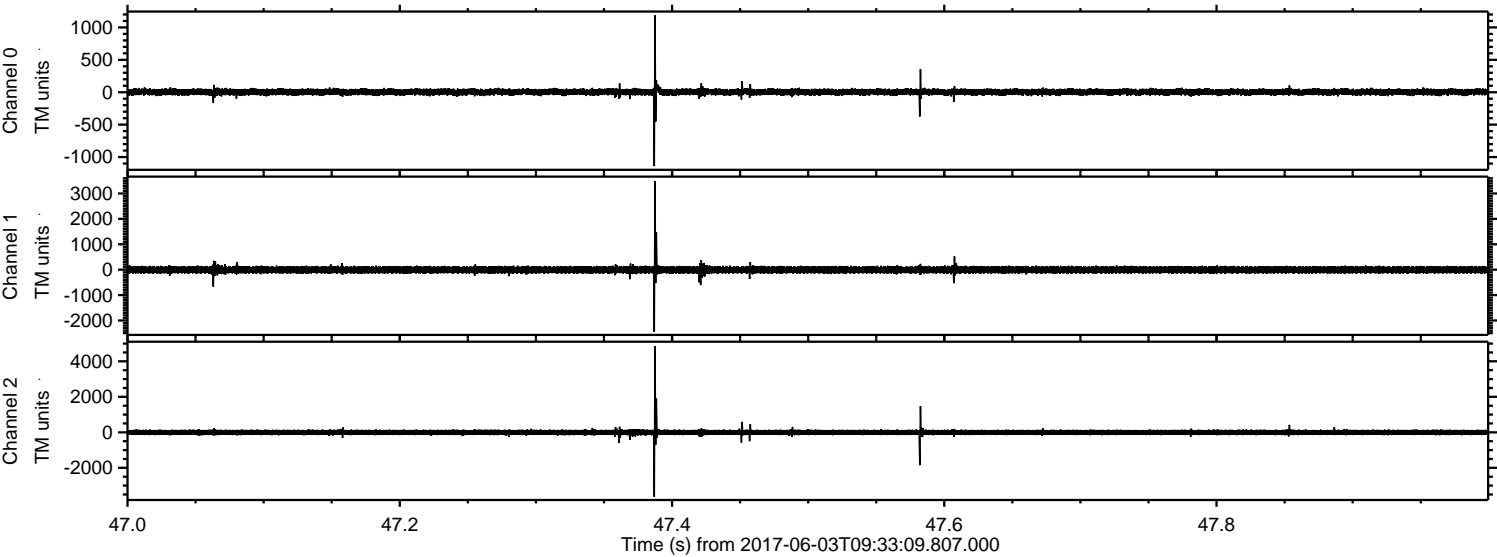

ELMAVAN 3D WAVEFORMS (Measured data sampled at 50 kHz) 51000 packets of 144 samples from 2017-06-03T09:33:09.807.000. Part 138/147

Processed Sat Jun 3 11:41:28 2017 by ELM ver.2012-10-06 from 001__elm20170603_093308__dat00.bin

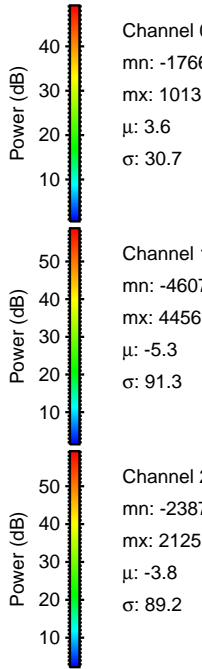
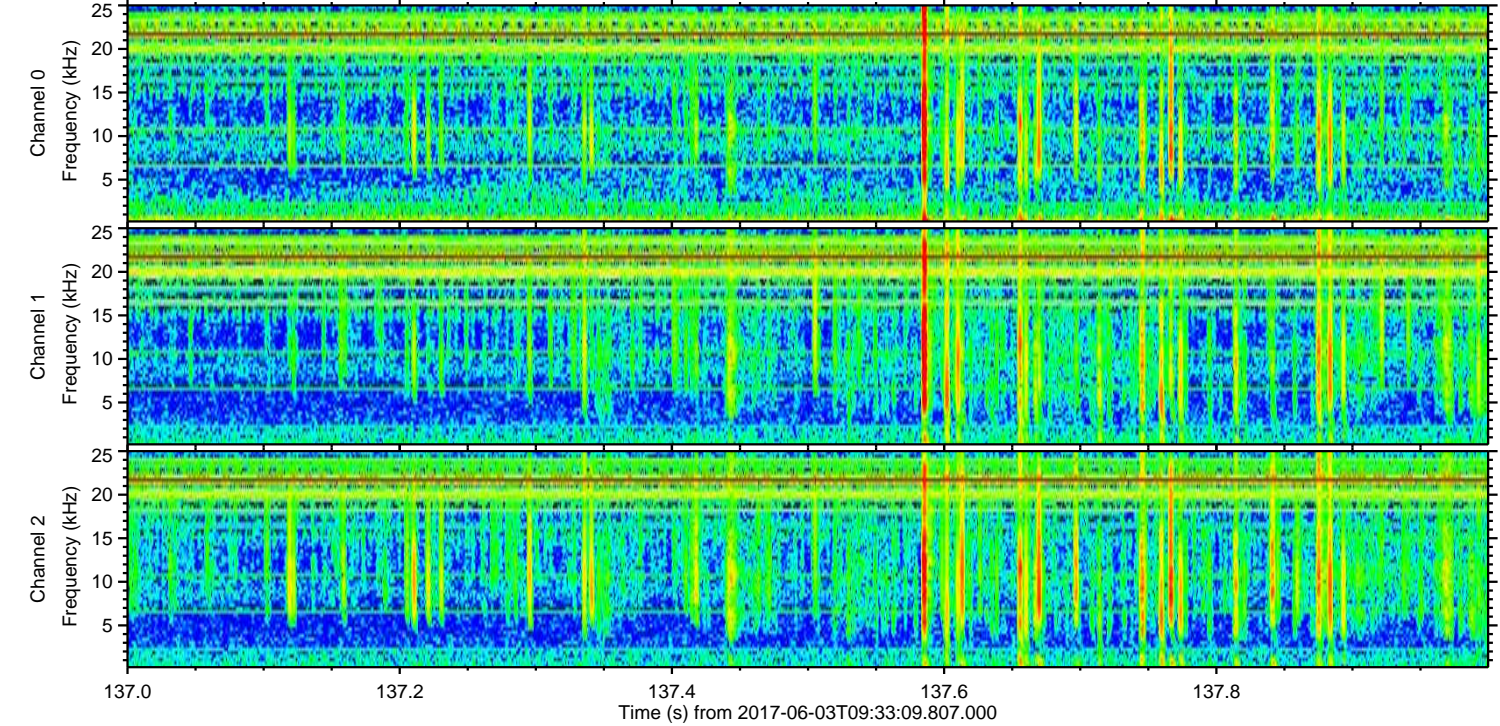
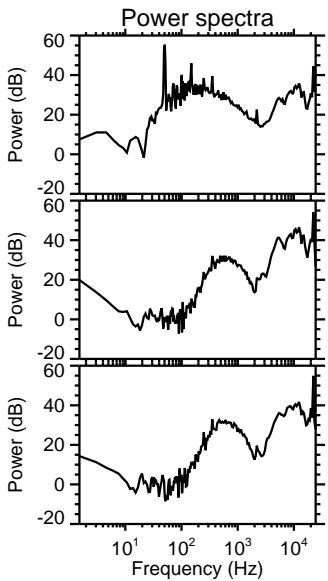
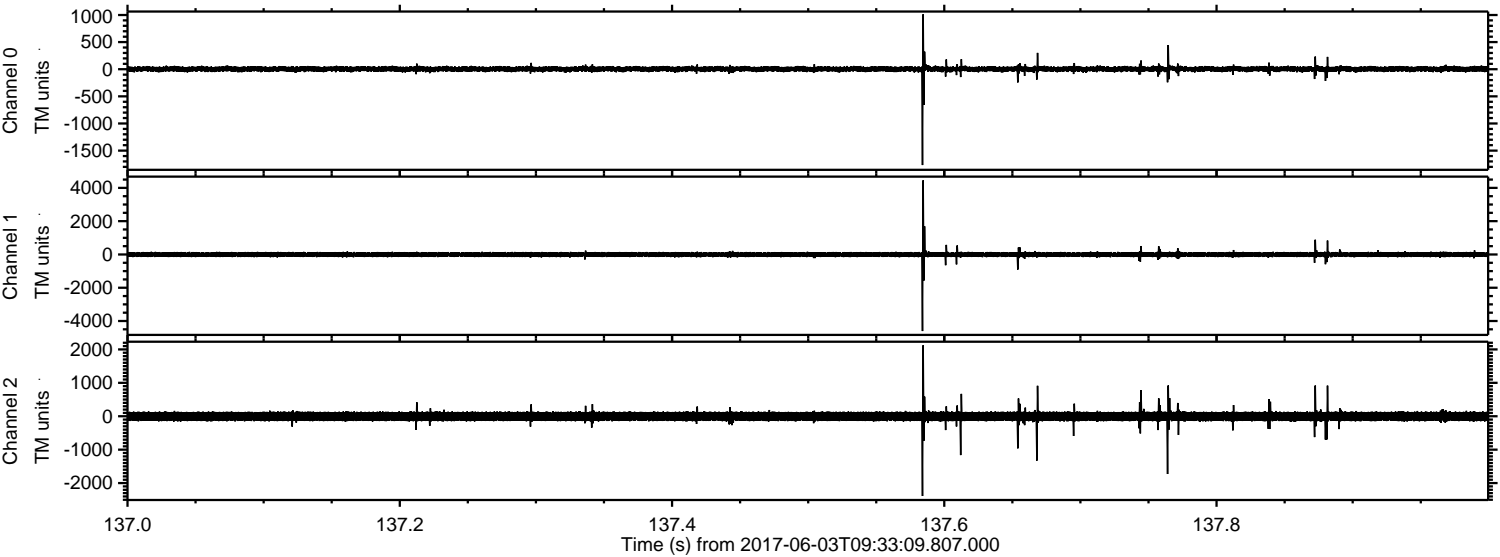

Processed Sat Jun 3 11:41:28 2017 by ELM ver.2012-10-06 from 001__elm20170603_093308__dat00.bin

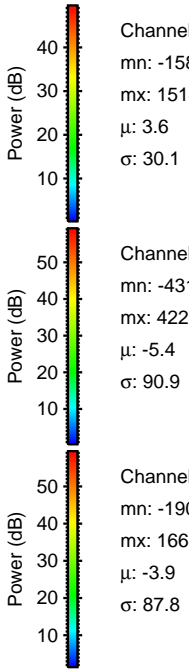
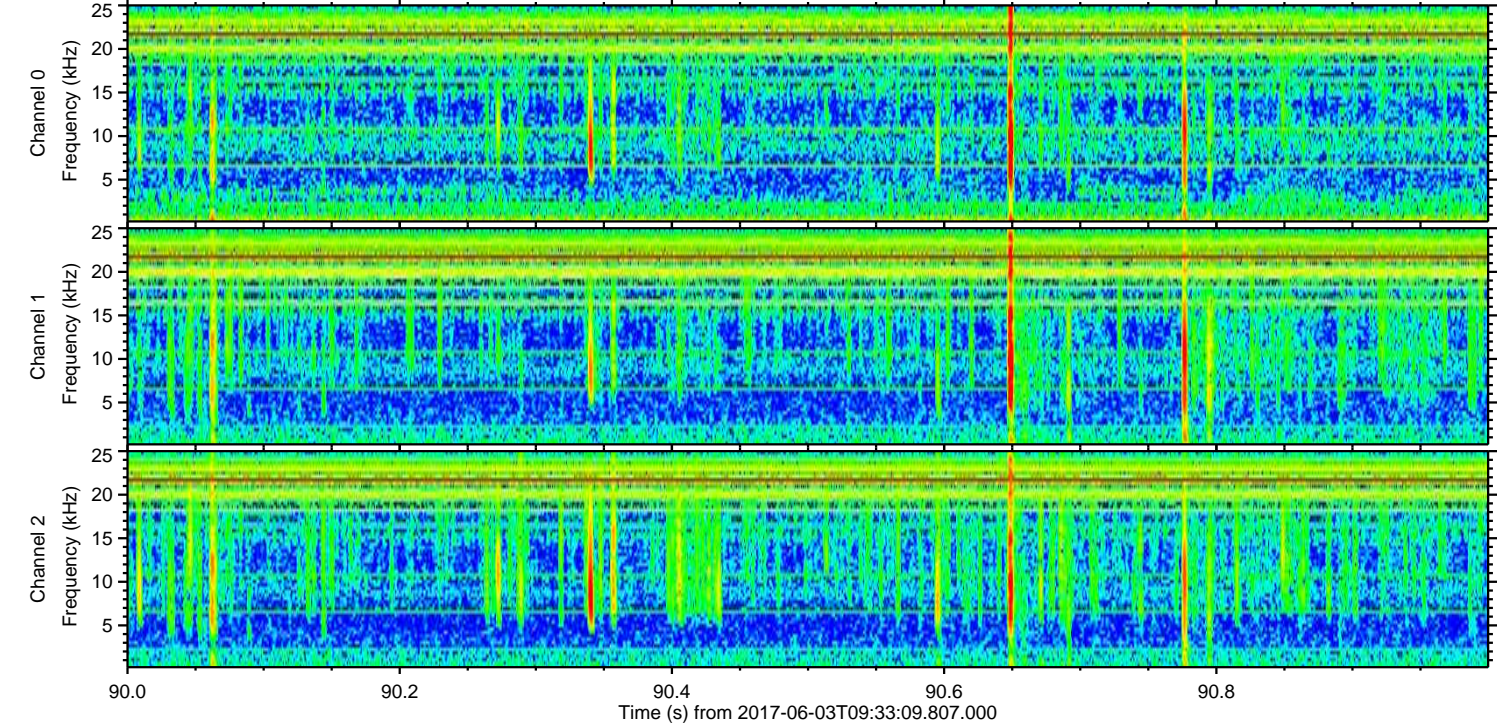
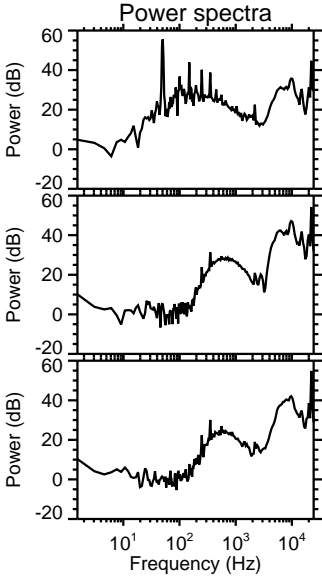
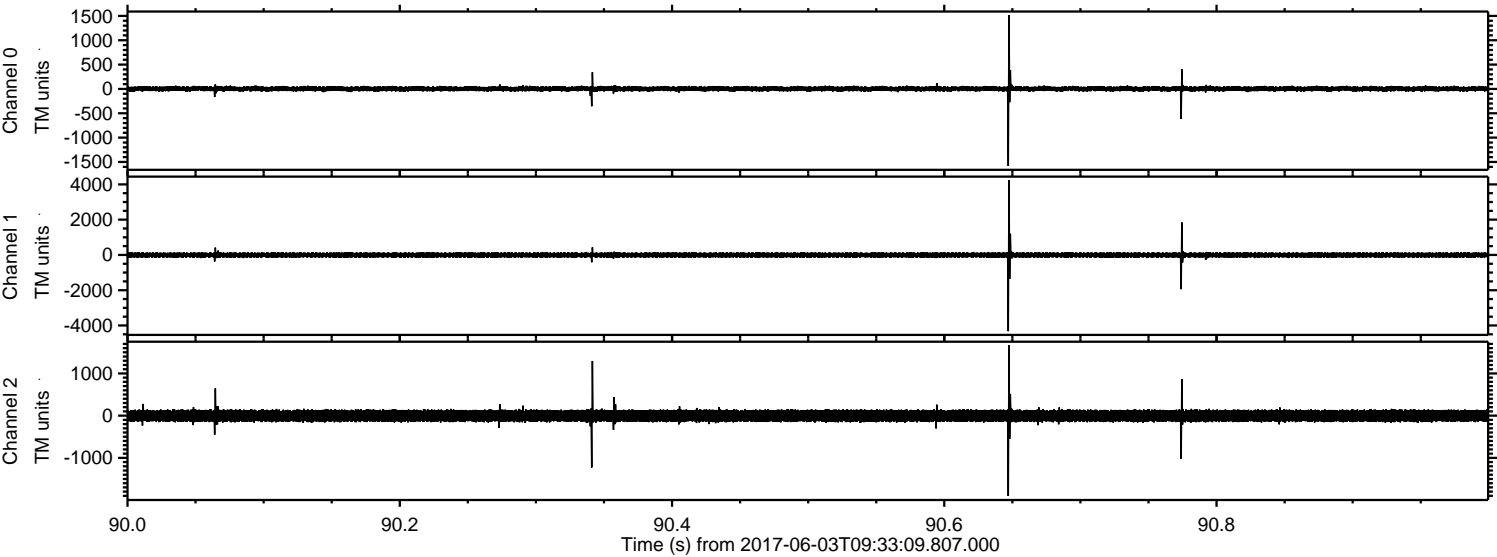

Channel 0
mn: -1582
mx: 1514
 μ : 3.6
 σ : 30.1

Channel 1
mn: -4319
mx: 4229
 μ : -5.4
 σ : 90.9

Channel 2
mn: -1903
mx: 1668
 μ : -3.9
 σ : 87.8

Processed Sat Jun 3 11:41:29 2017 by ELM ver.2012-10-06 from 001__elm20170603_093308__dat00.bin

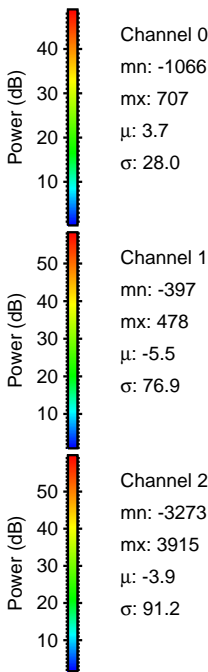
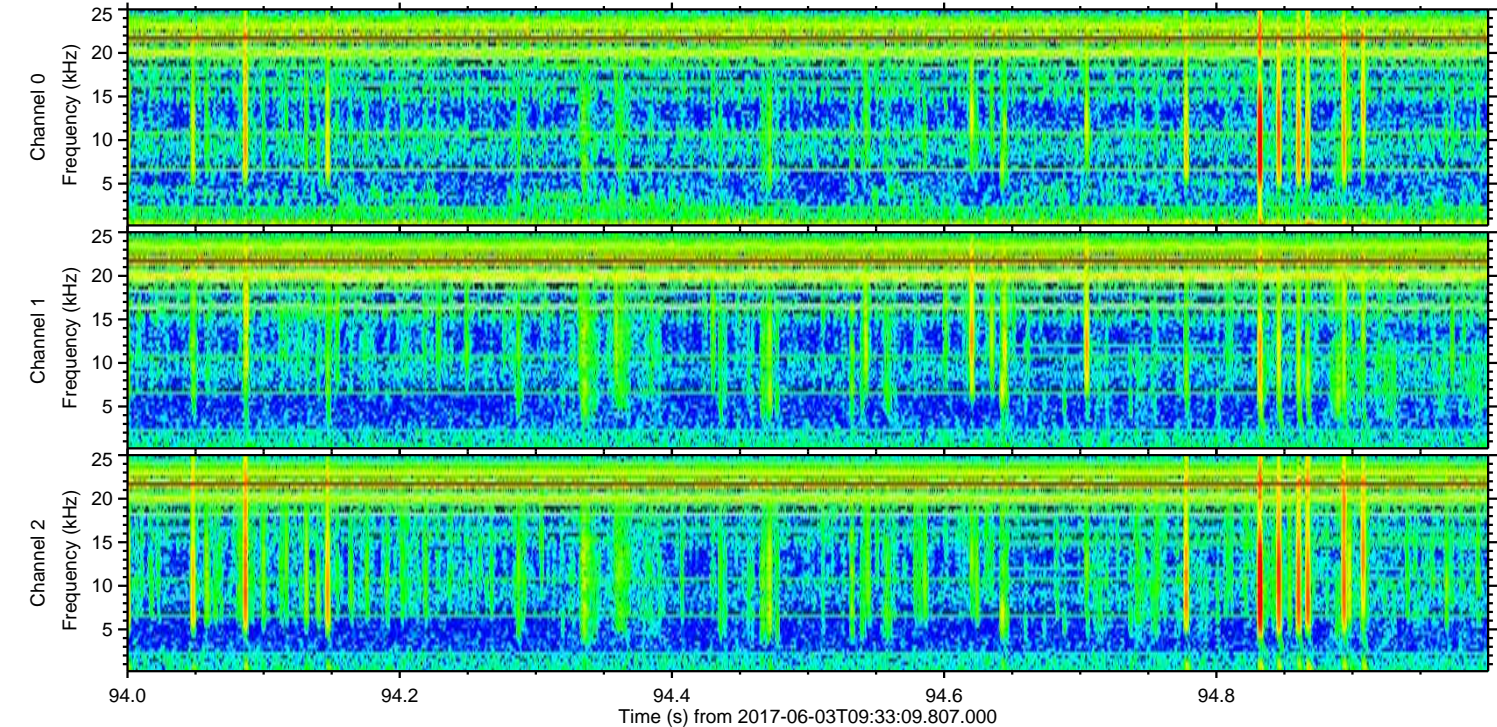
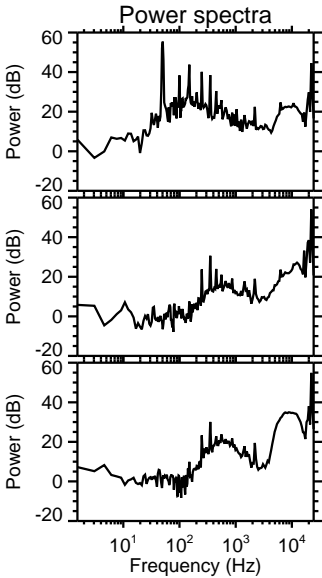
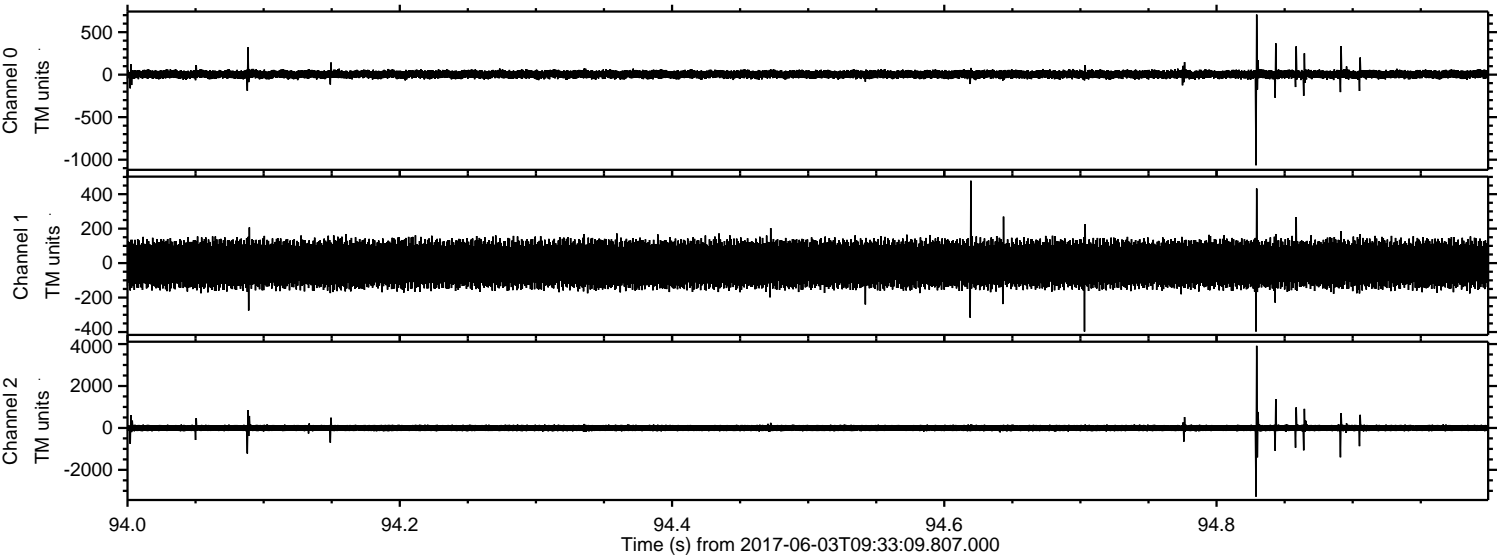

Processed Sat Jun 3 11:41:30 2017 by ELM ver.2012-10-06 from 001__elm20170603_093308__dat00.bin

