

# ELMAVAN 3D WAVEFORMS (Measured data sampled at 50 kHz) 51000 packets of 144 samples from 2017-06-03T09:23:09.399.000.

Processed Sat Jun 3 11:31:02 2017 by ELM ver.2012-10-06 from 001\_\_elm20170603\_092308\_\_dat00.bin

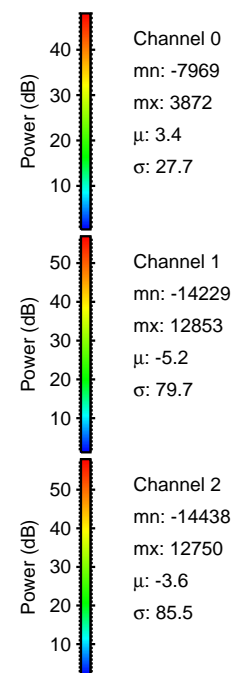
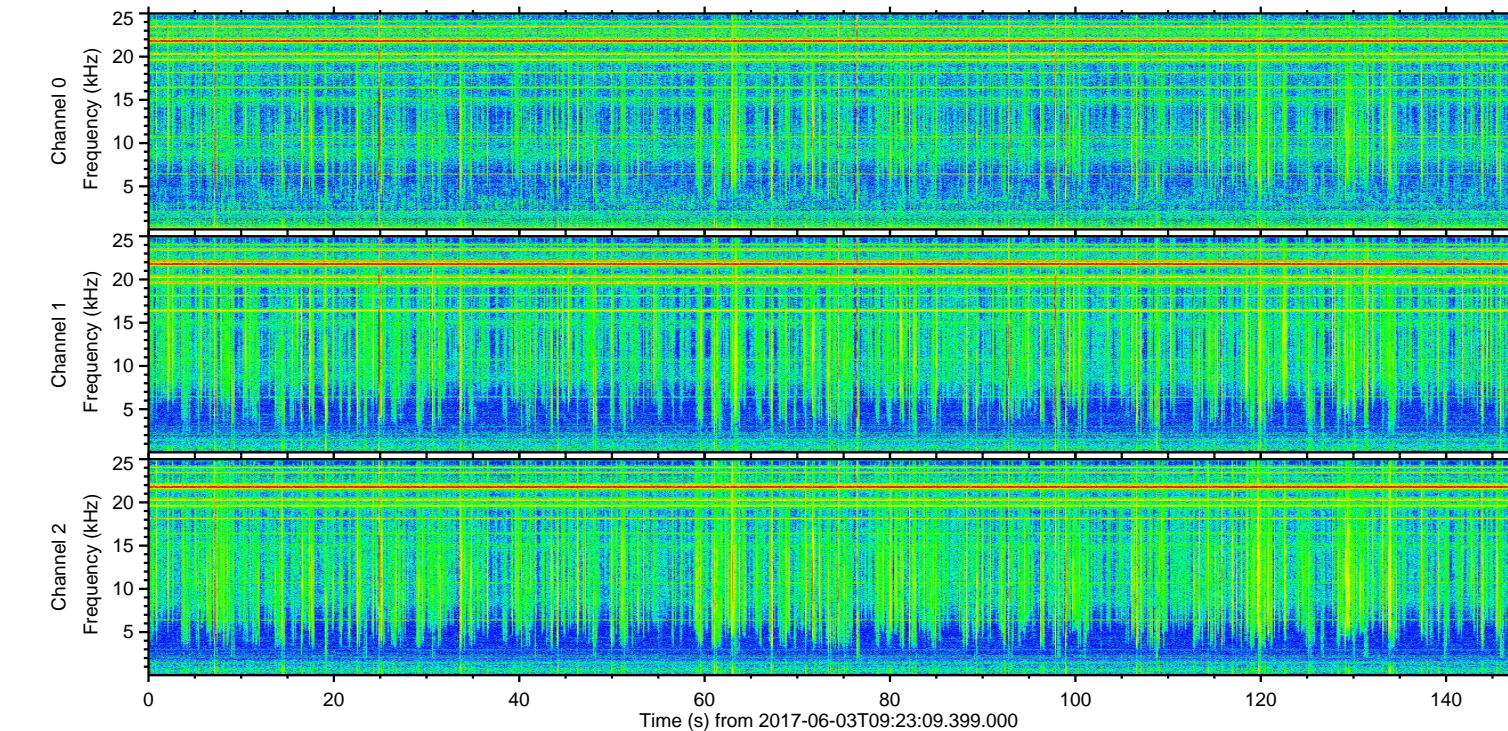
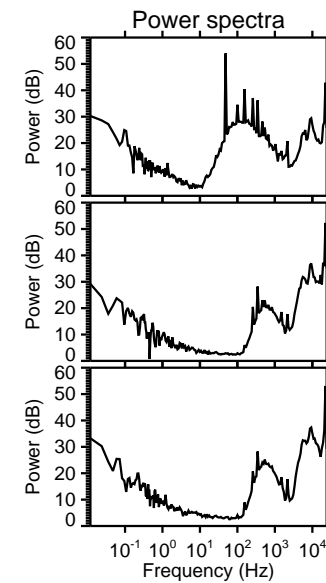
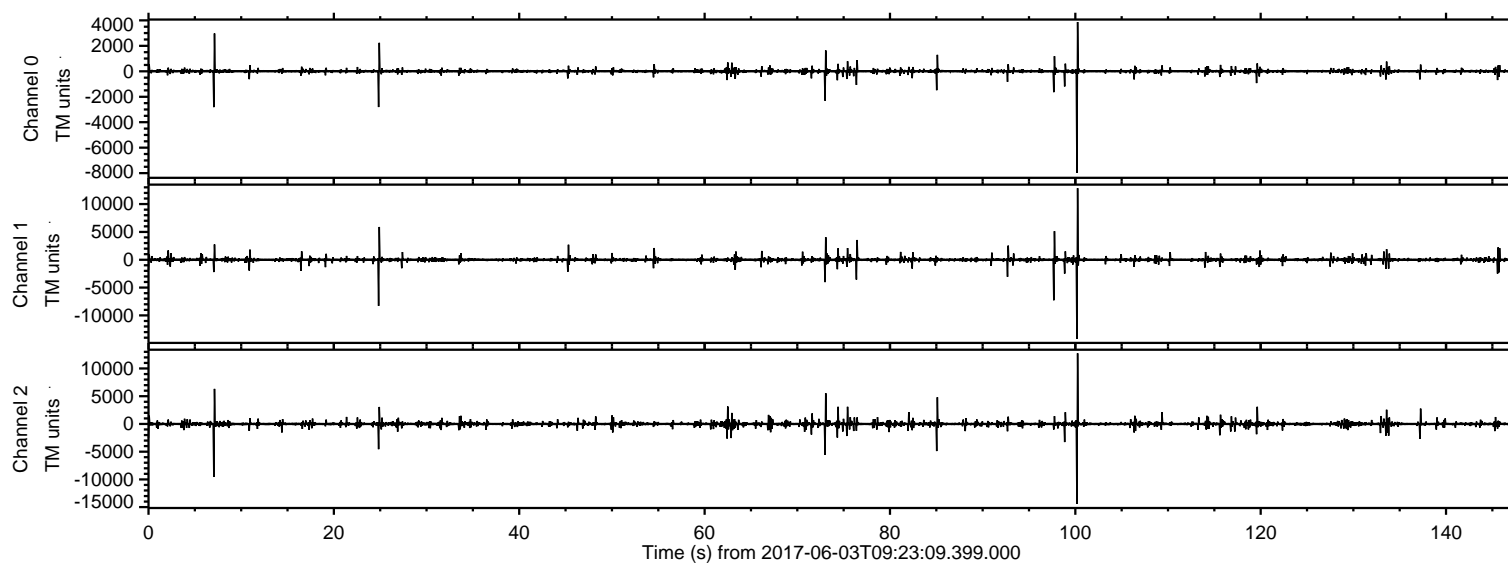

ELMAVAN 3D WAVEFORMS (Measured data sampled at 50 kHz) 51000 packets of 144 samples from 2017-06-03T09:23:09.399.000. Part 101/147

Processed Sat Jun 3 11:31:09 2017 by ELM ver.2012-10-06 from 001\_\_elm20170603\_092308\_\_dat00.bin

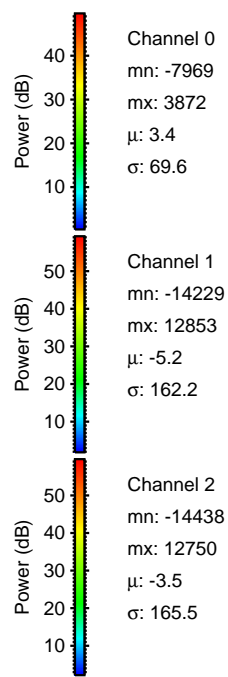
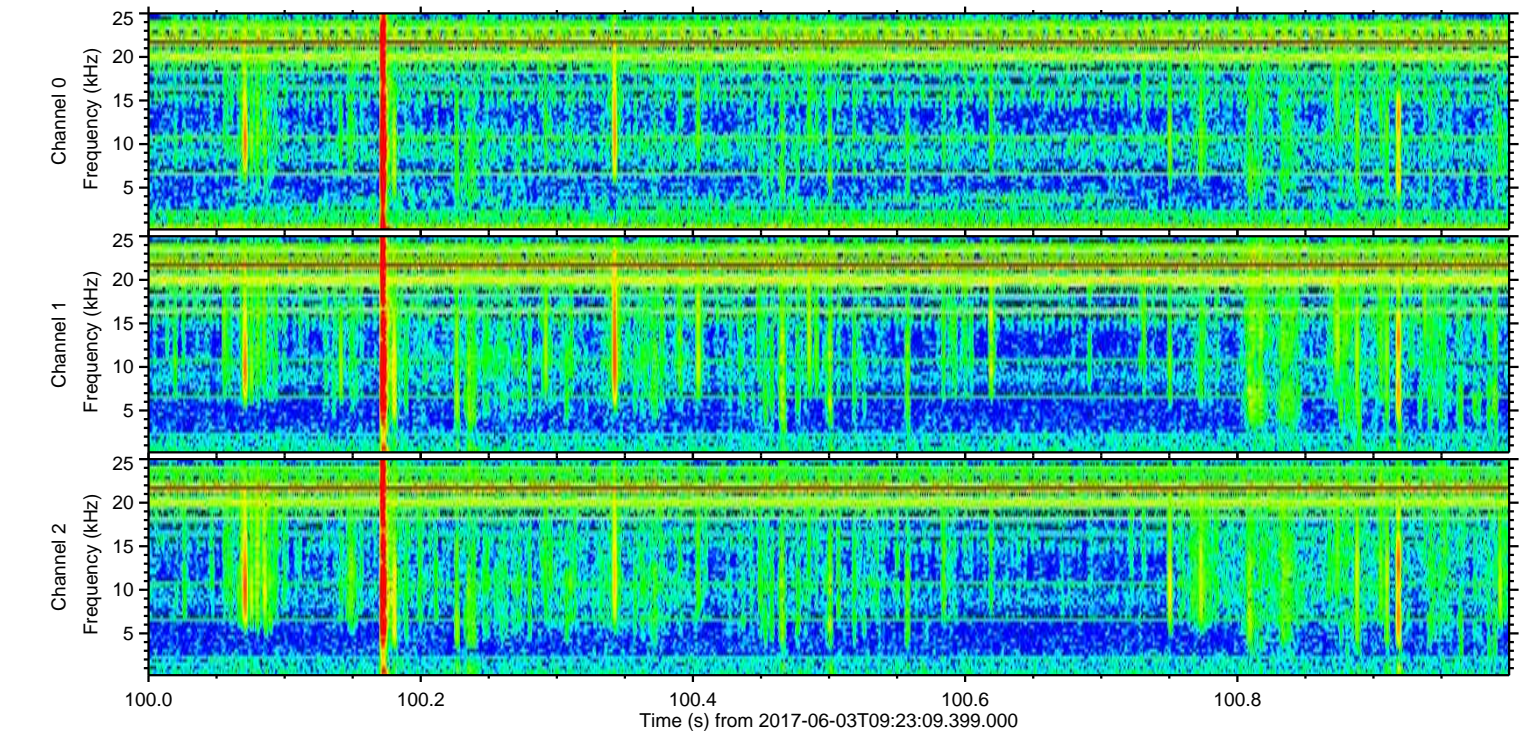
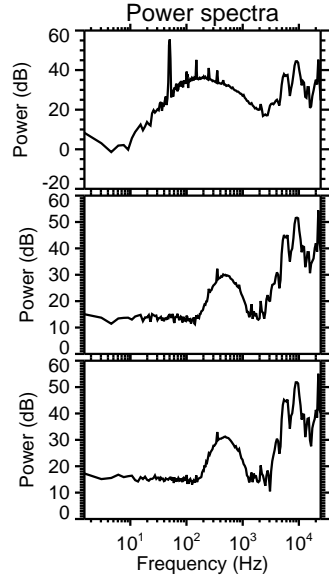
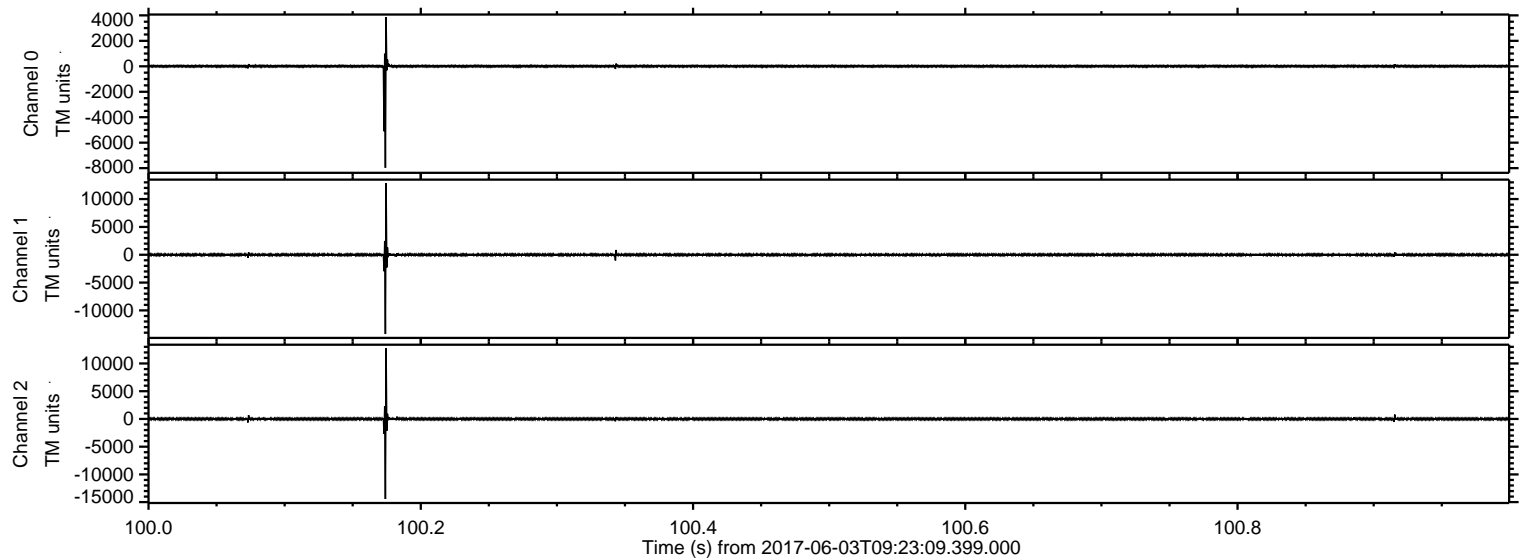

Processed Sat Jun 3 11:31:10 2017 by ELM ver.2012-10-06 from 001\_\_elm20170603\_092308\_\_dat00.bin

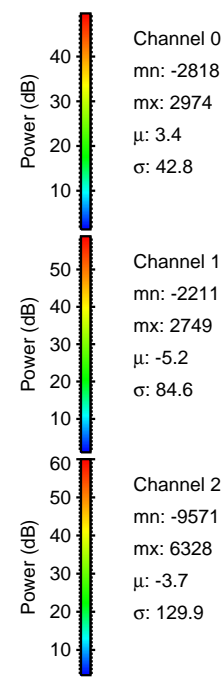
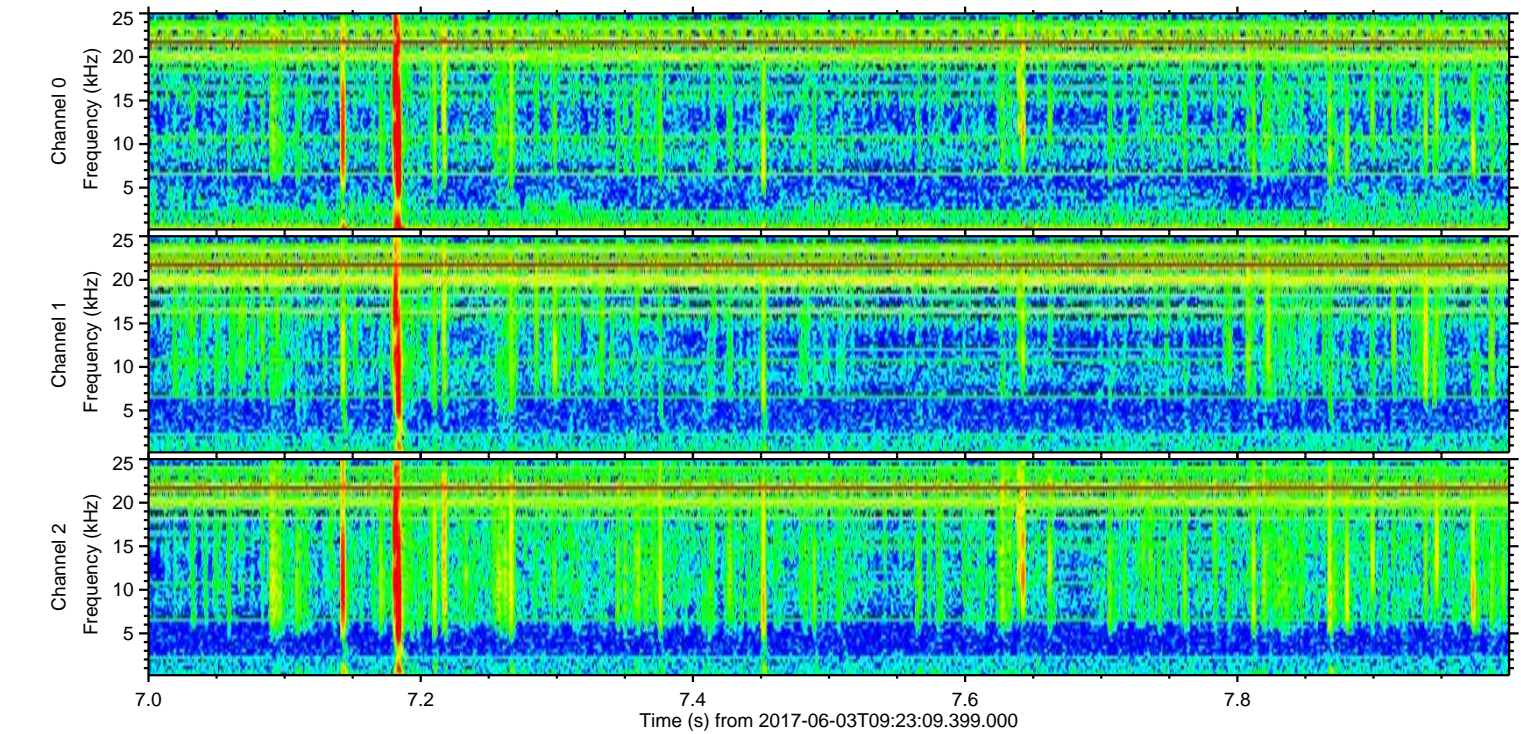
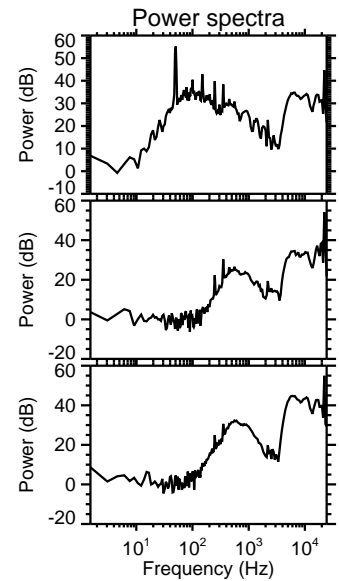
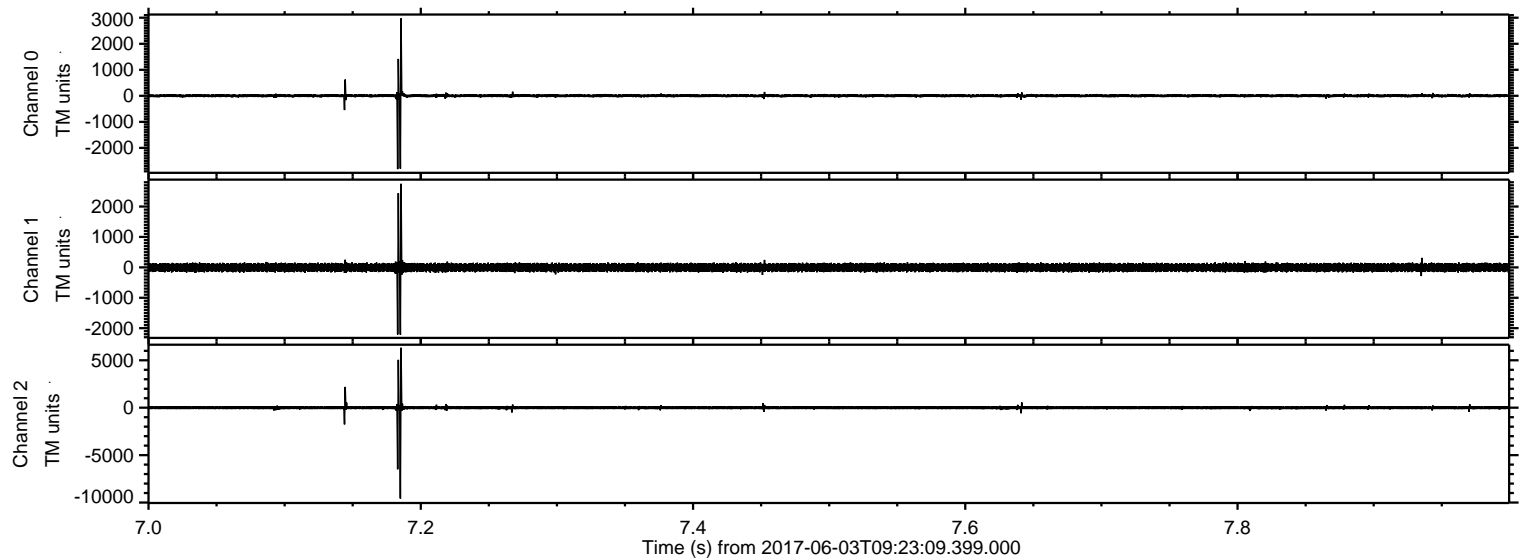

Processed Sat Jun 3 11:31:10 2017 by ELM ver.2012-10-06 from 001\_\_elm20170603\_092308\_\_dat00.bin

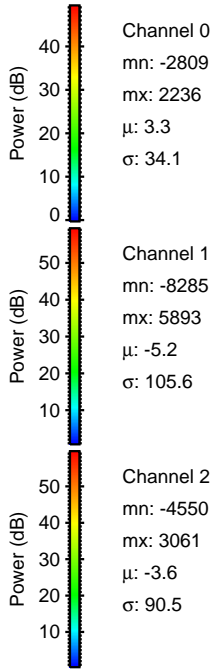
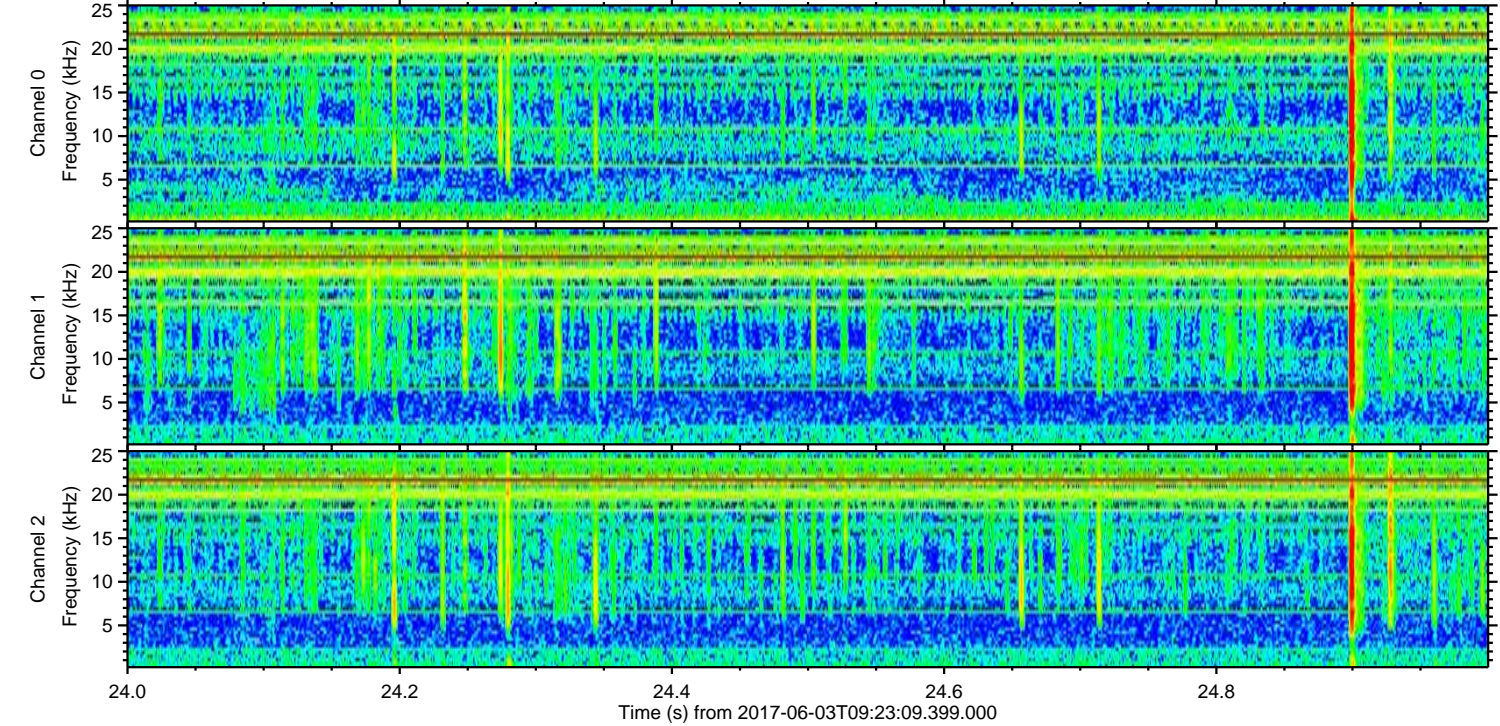
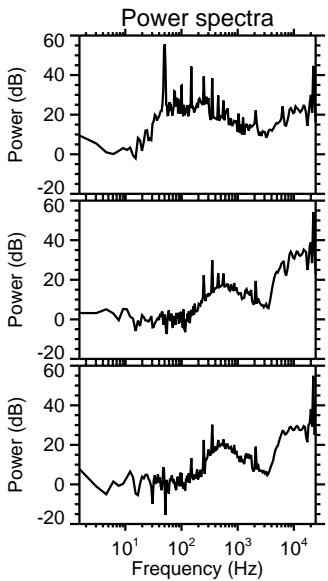
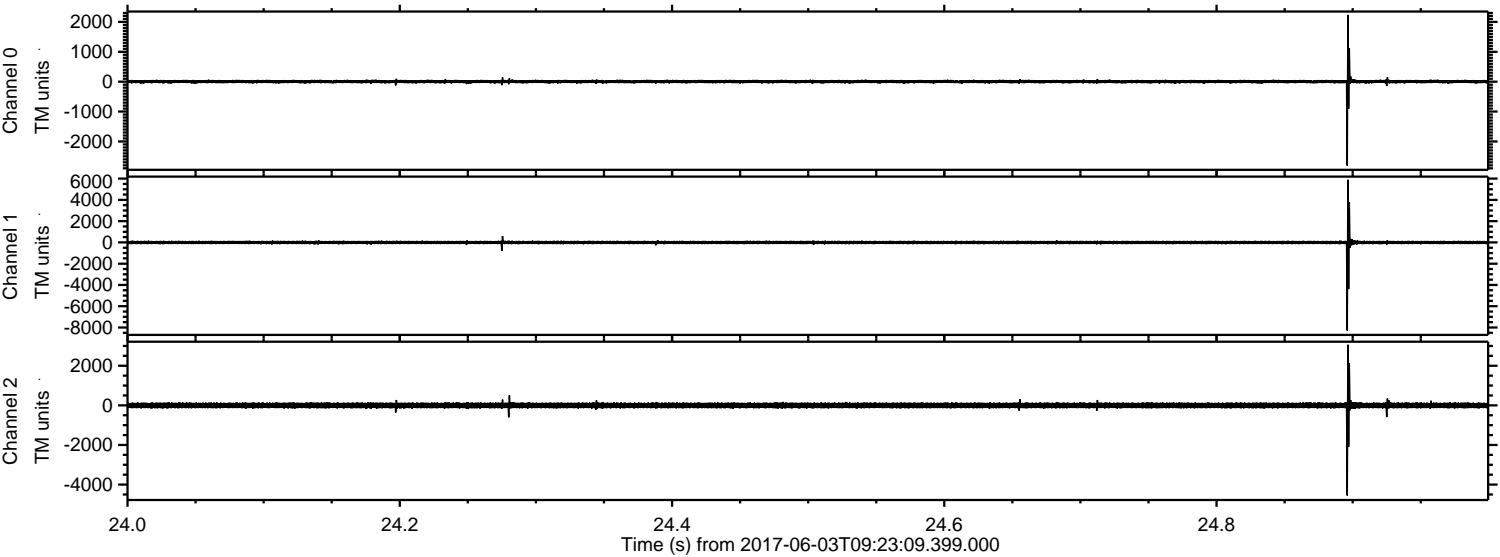

Channel 0  
mn: -2809  
mx: 2236  
 $\mu$ : 3.3  
 $\sigma$ : 34.1

Channel 1  
mn: -8285  
mx: 5893  
 $\mu$ : -5.2  
 $\sigma$ : 105.6

Channel 2  
mn: -4550  
mx: 3061  
 $\mu$ : -3.6  
 $\sigma$ : 90.5

Processed Sat Jun 3 11:31:11 2017 by ELM ver.2012-10-06 from 001\_\_elm20170603\_092308\_\_dat00.bin

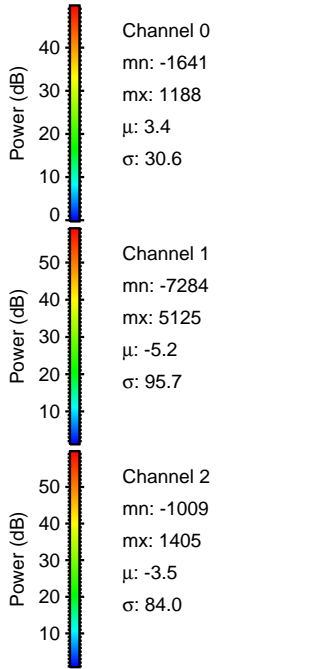
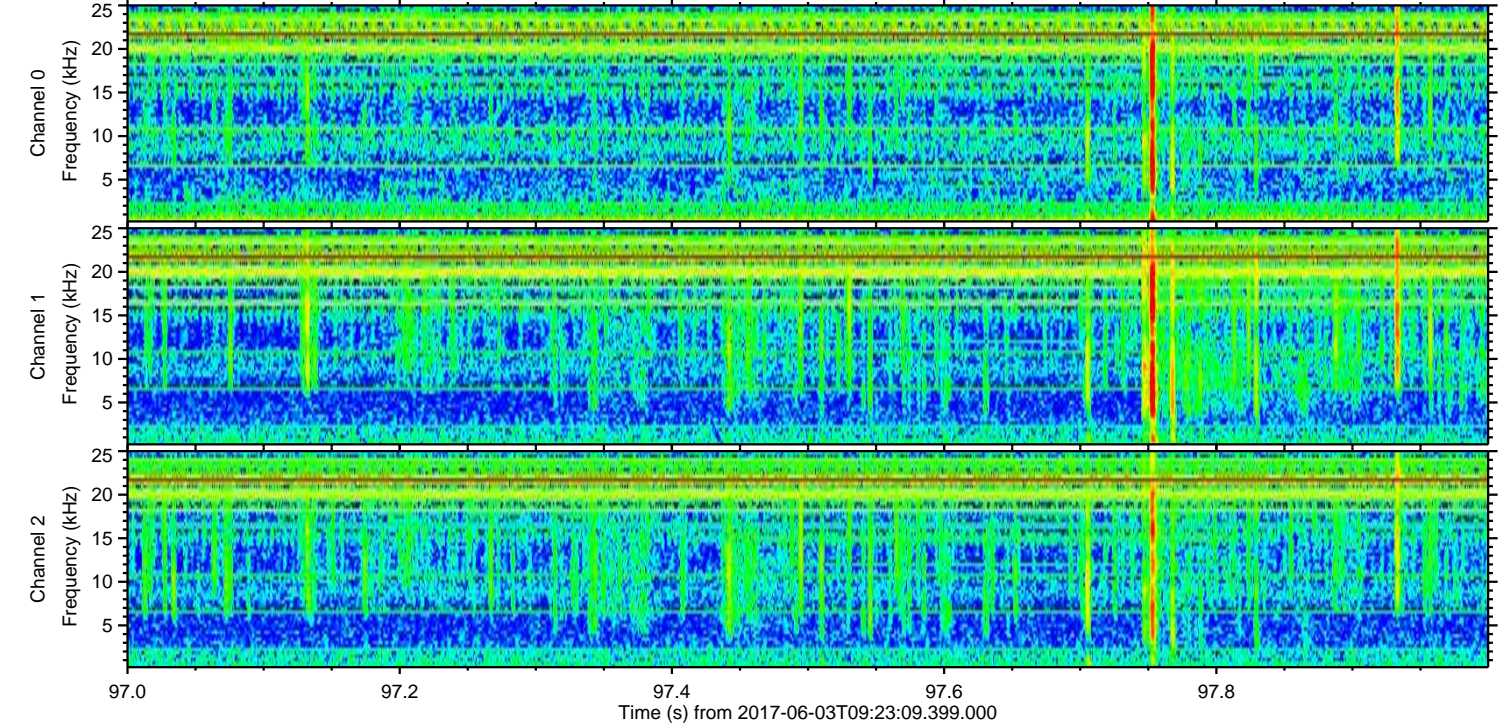
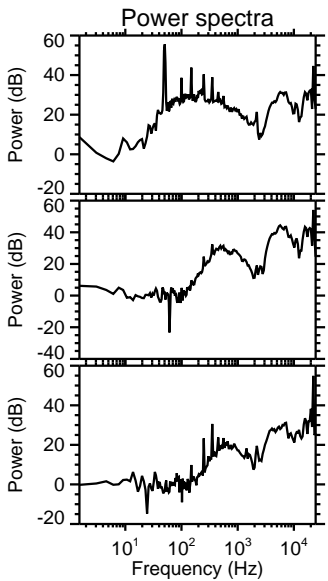
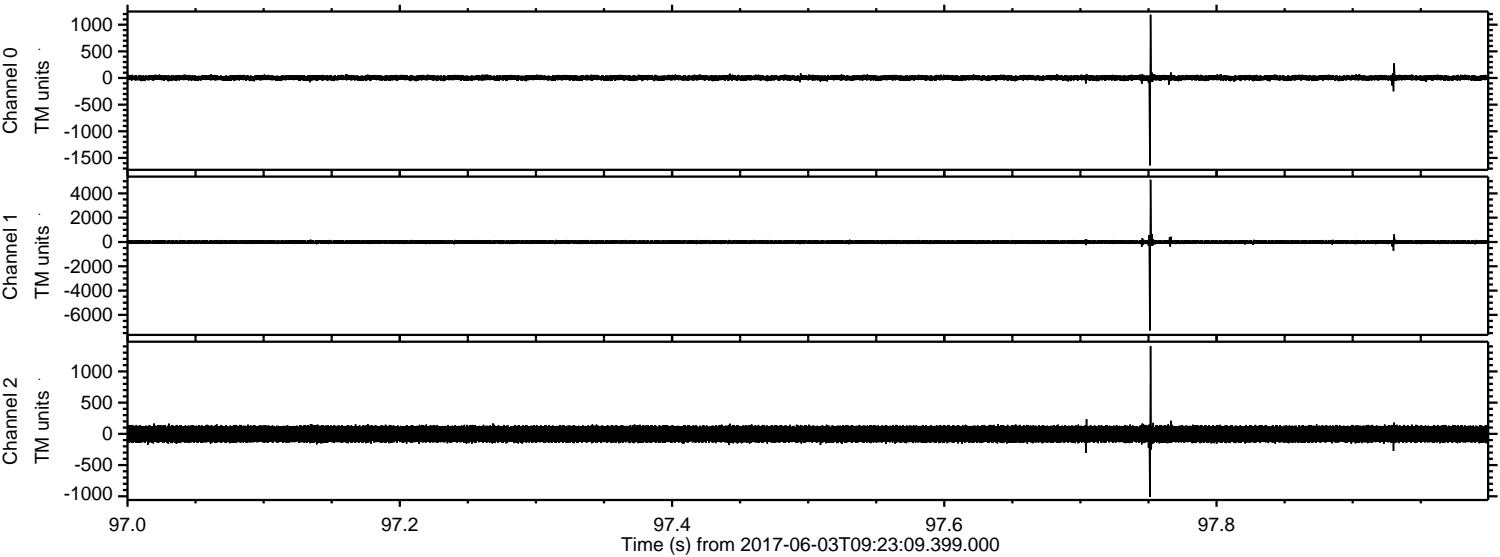

ELMAVAN 3D WAVEFORMS (Measured data sampled at 50 kHz) 51000 packets of 144 samples from 2017-06-03T09:23:09.399.000. Part 74/147

Processed Sat Jun 3 11:31:12 2017 by ELM ver.2012-10-06 from 001\_\_elm20170603\_092308\_\_dat00.bin

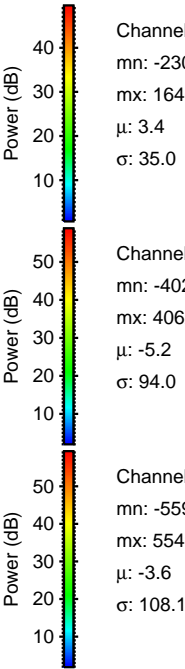
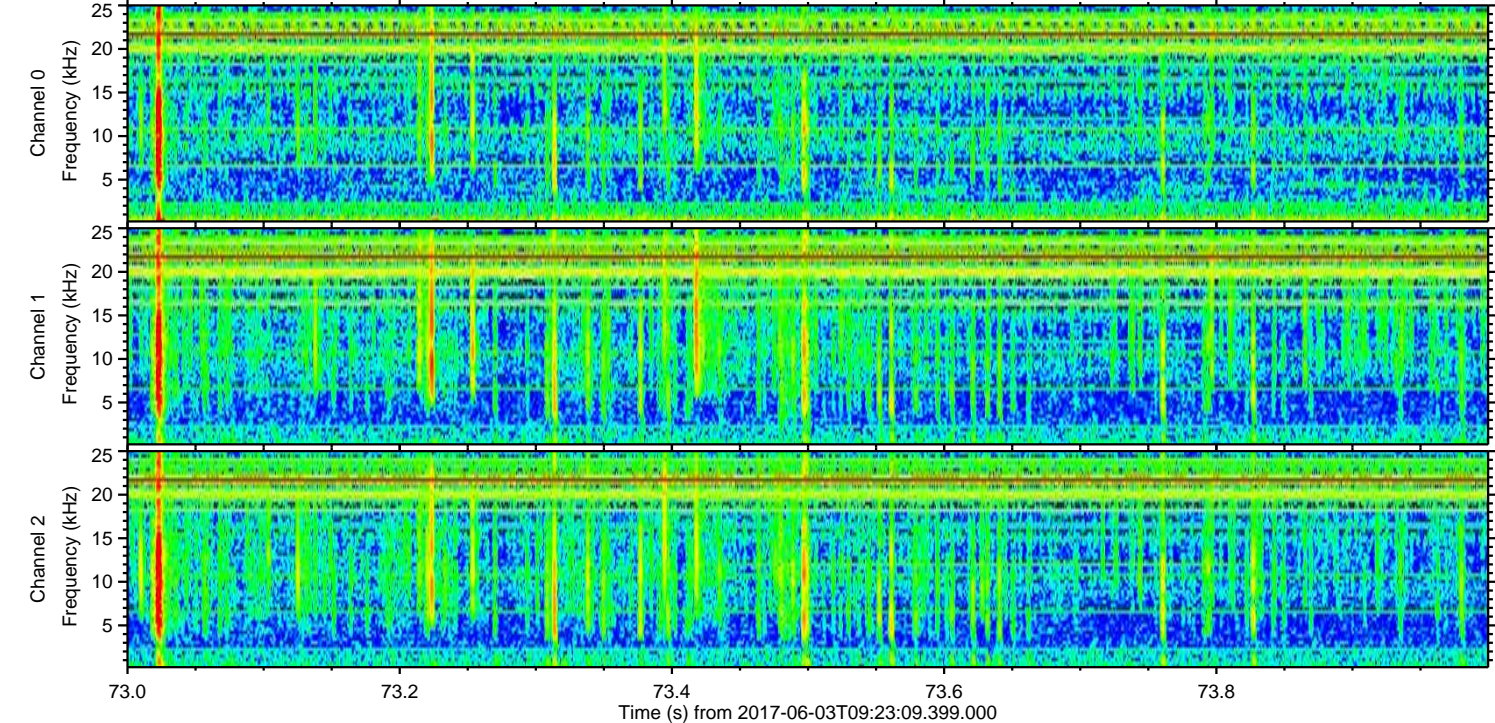
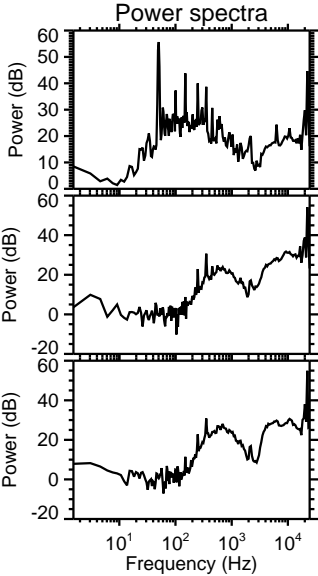
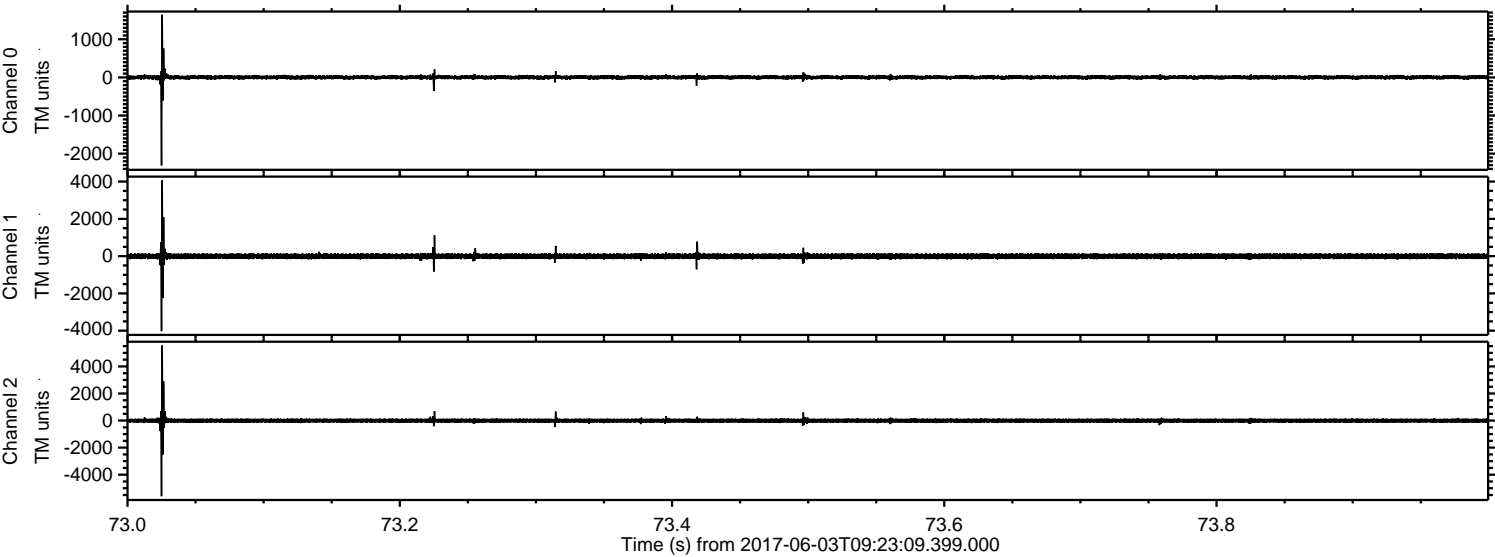

ELMAVAN 3D WAVEFORMS (Measured data sampled at 50 kHz) 51000 packets of 144 samples from 2017-06-03T09:23:09.399.000. Part 86/147

Processed Sat Jun 3 11:31:13 2017 by ELM ver.2012-10-06 from 001\_\_elm20170603\_092308\_\_dat00.bin

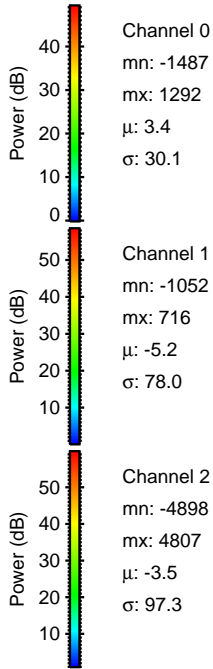
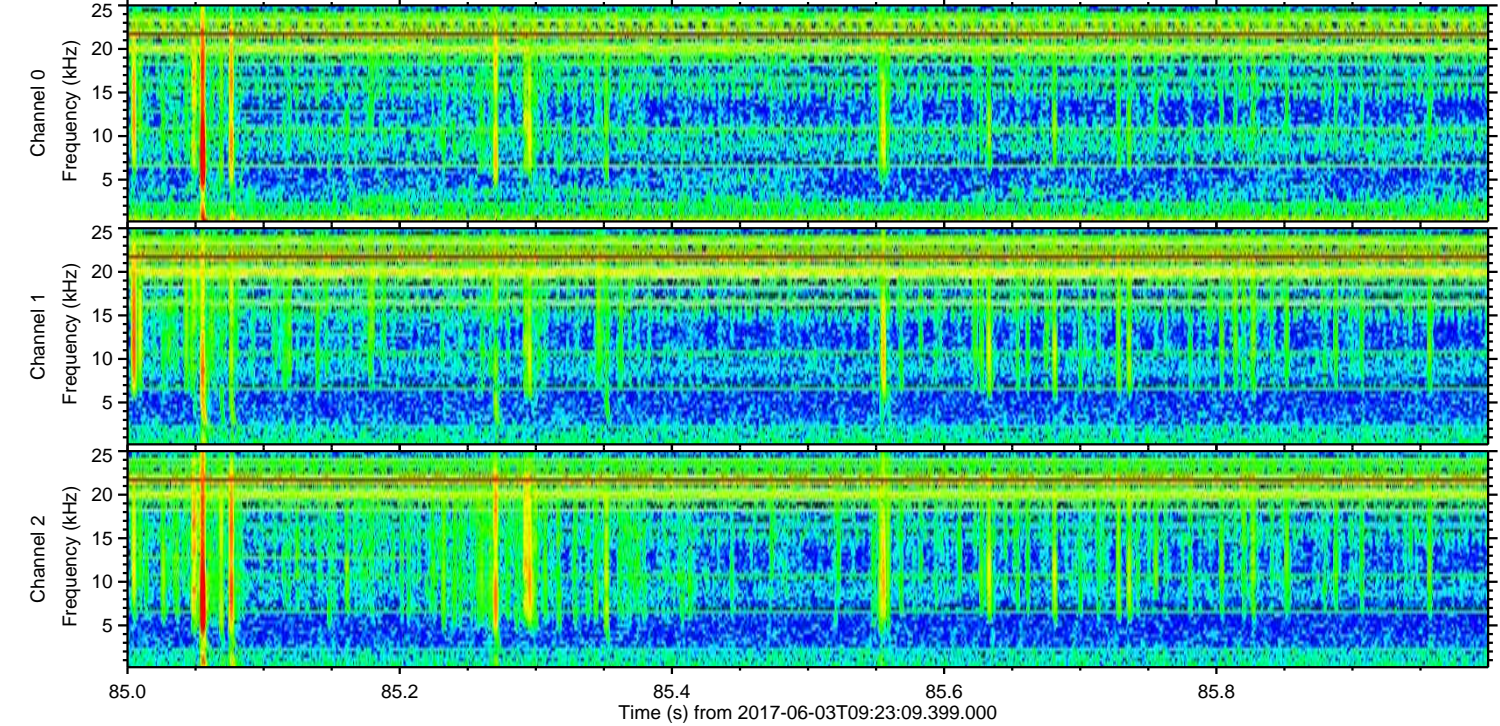
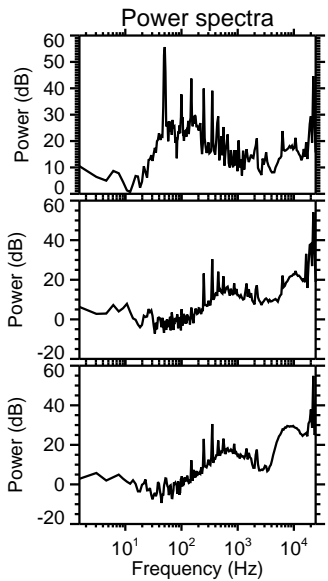
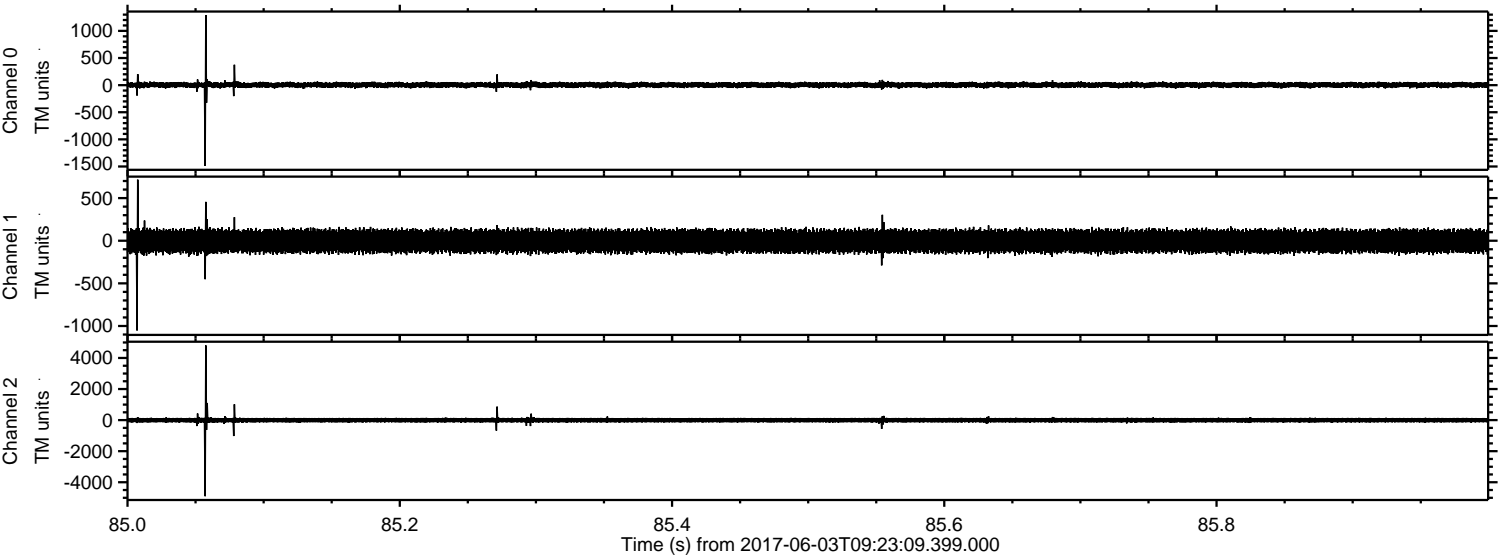

Channel 0  
mn: -1487  
mx: 1292  
 $\mu$ : 3.4  
 $\sigma$ : 30.1

Channel 1  
mn: -1052  
mx: 716  
 $\mu$ : -5.2  
 $\sigma$ : 78.0

Channel 2  
mn: -4898  
mx: 4807  
 $\mu$ : -3.5  
 $\sigma$ : 97.3

Processed Sat Jun 3 11:31:13 2017 by ELM ver.2012-10-06 from 001\_\_elm20170603\_092308\_\_dat00.bin

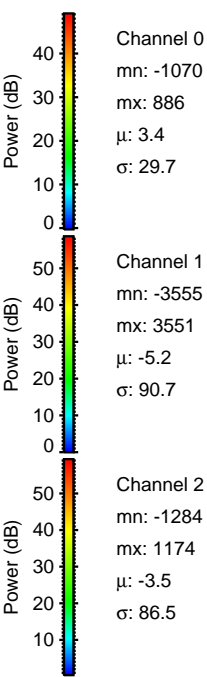
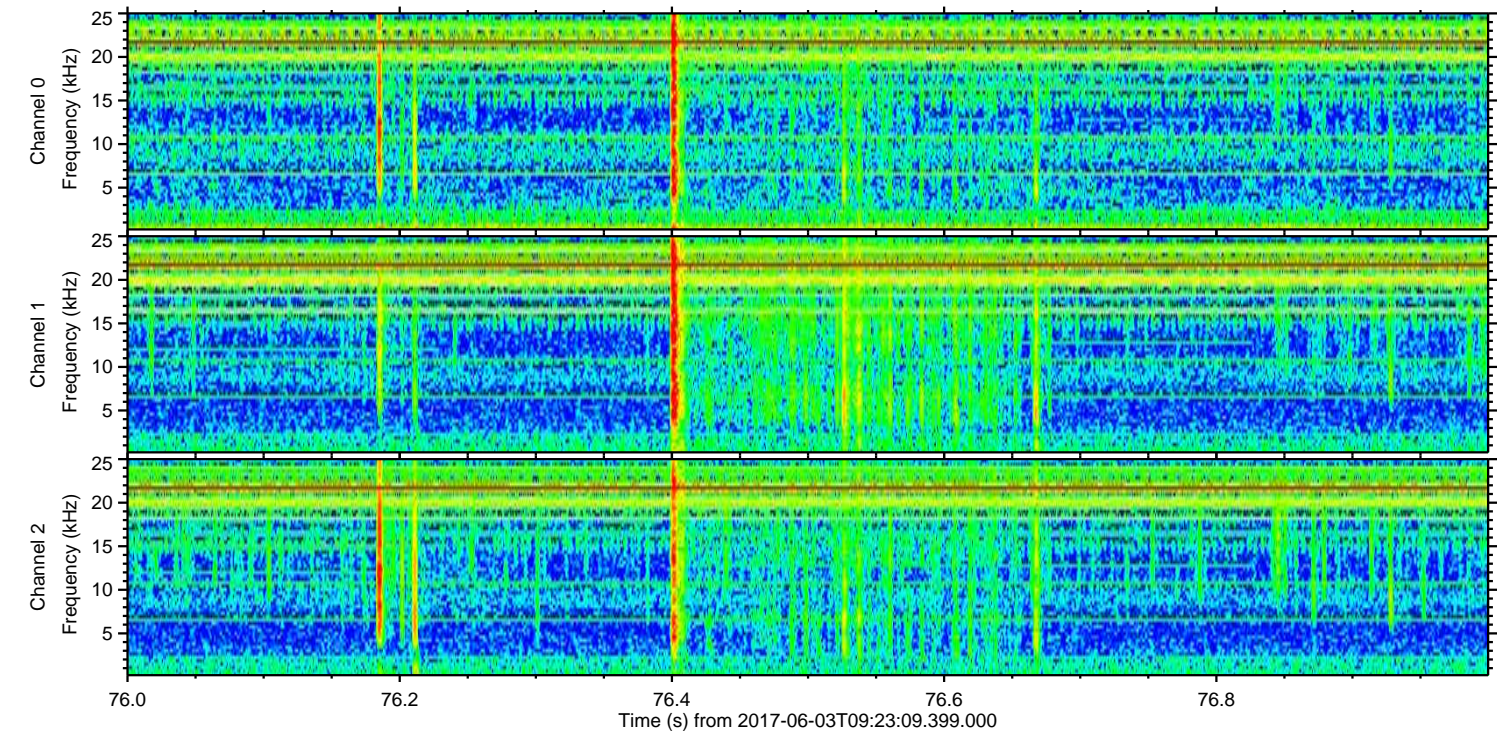
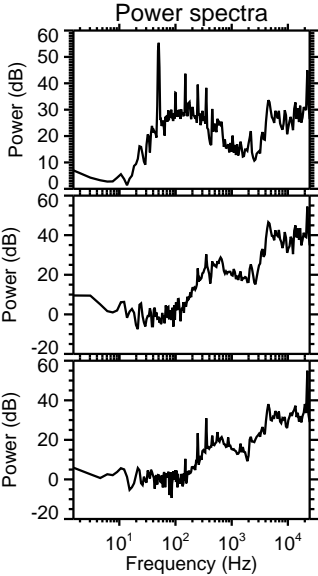
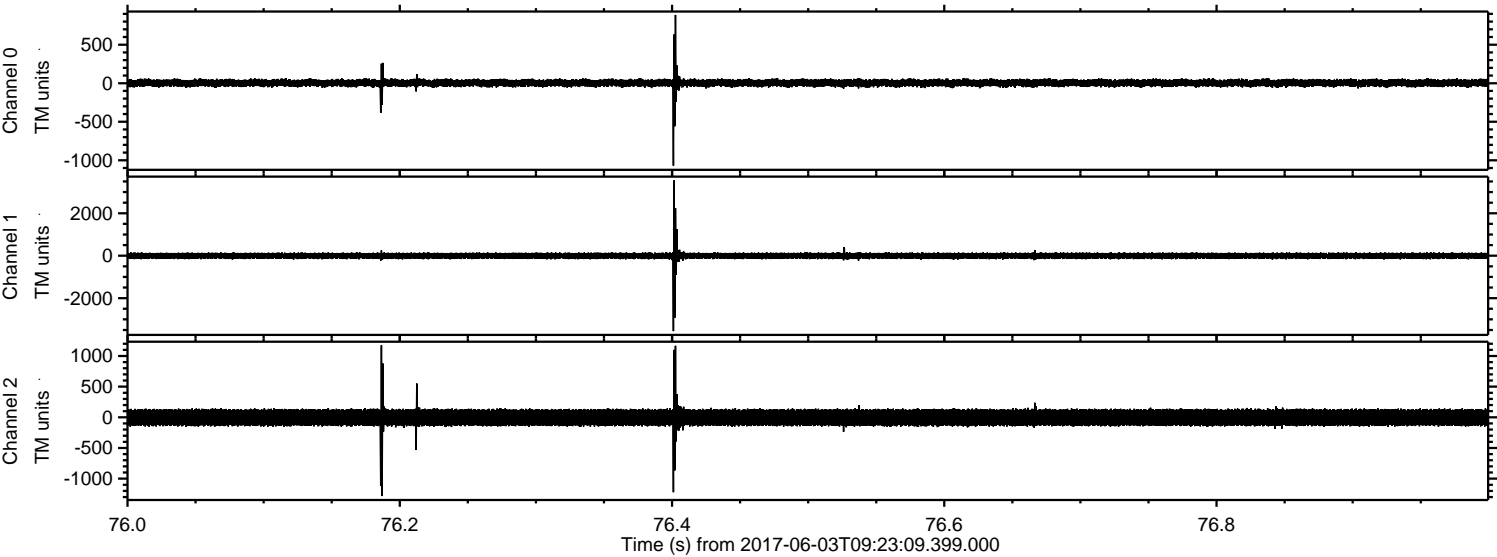

Channel 0  
mn: -1070  
mx: 886  
 $\mu$ : 3.4  
 $\sigma$ : 29.7

Channel 1  
mn: -3555  
mx: 3551  
 $\mu$ : -5.2  
 $\sigma$ : 90.7

Channel 2  
mn: -1284  
mx: 1174  
 $\mu$ : -3.5  
 $\sigma$ : 86.5

Processed Sat Jun 3 11:31:14 2017 by ELM ver.2012-10-06 from 001\_\_elm20170603\_092308\_\_dat00.bin

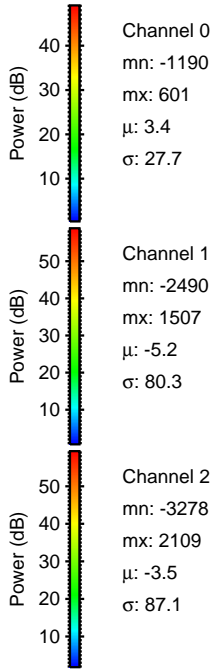
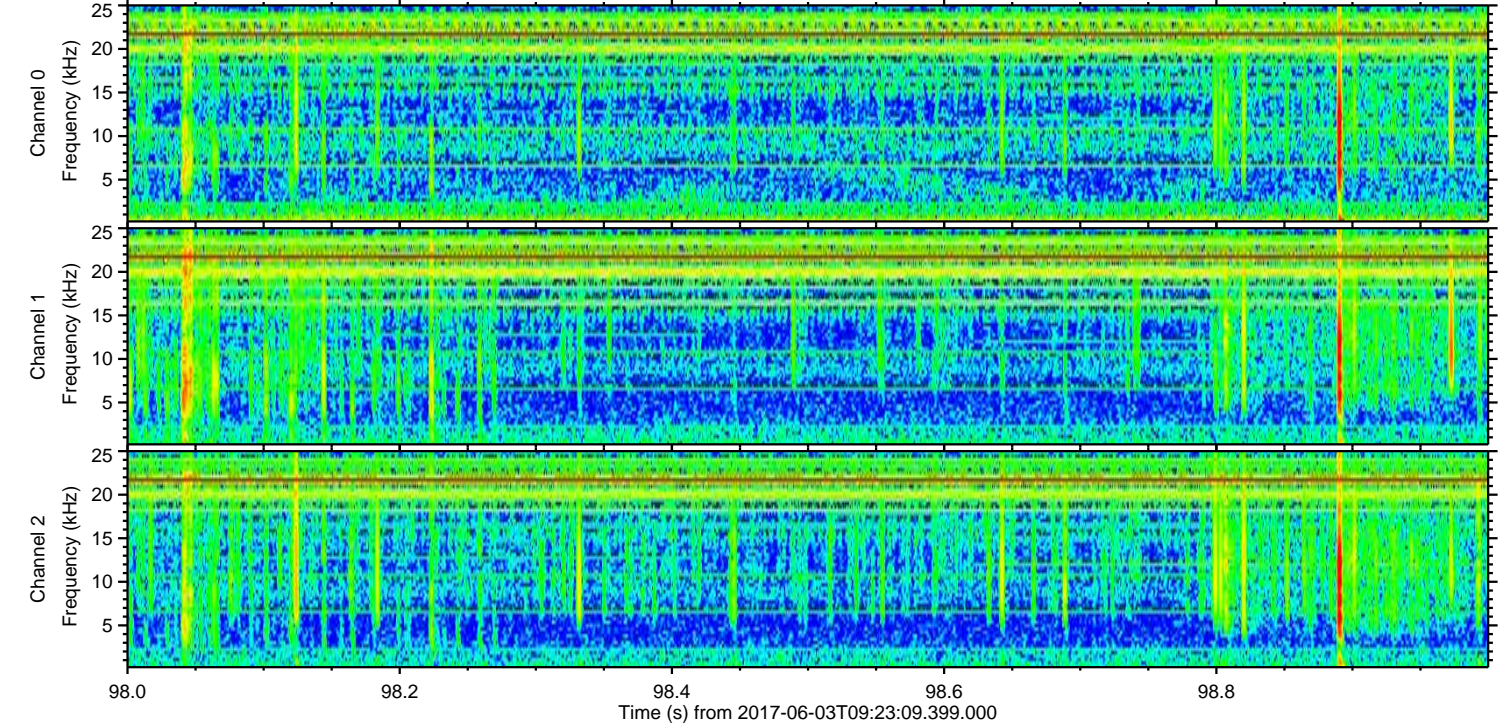
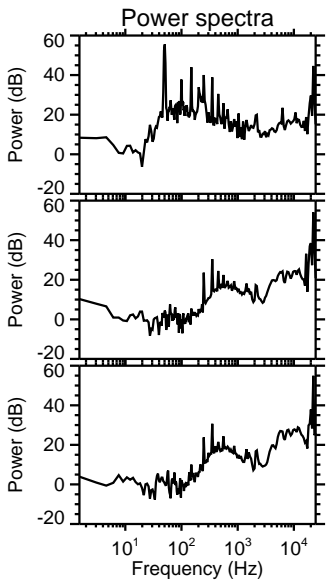
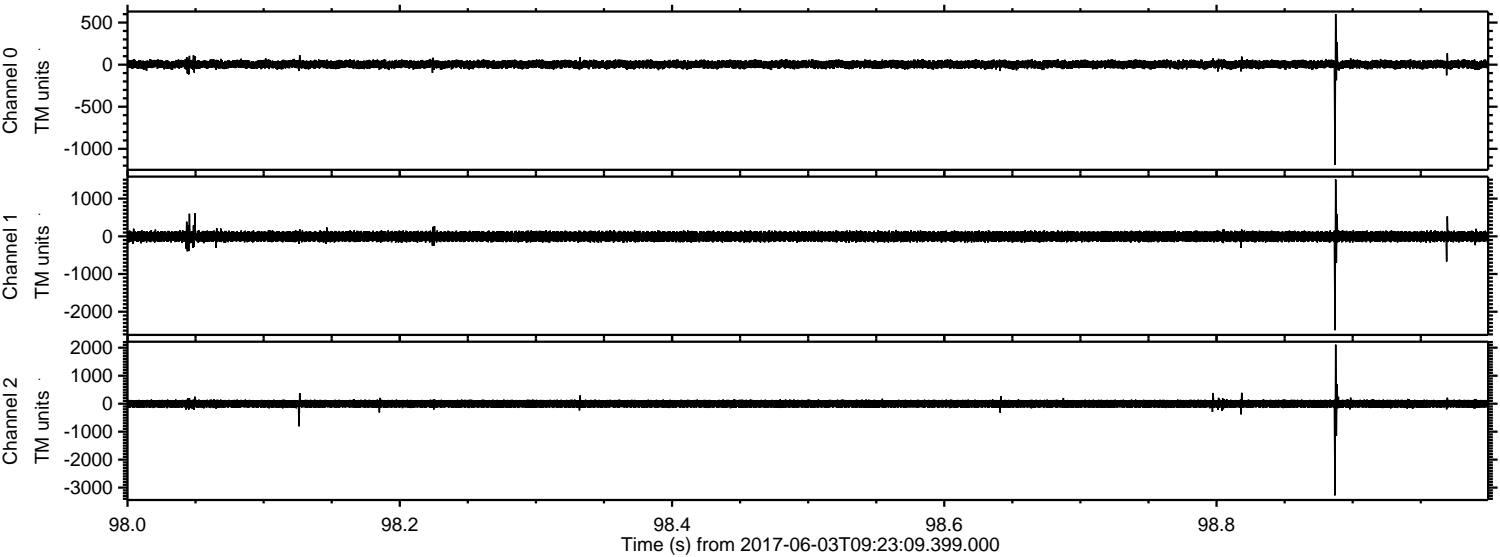

Processed Sat Jun 3 11:31:15 2017 by ELM ver.2012-10-06 from 001\_\_elm20170603\_092308\_\_dat00.bin

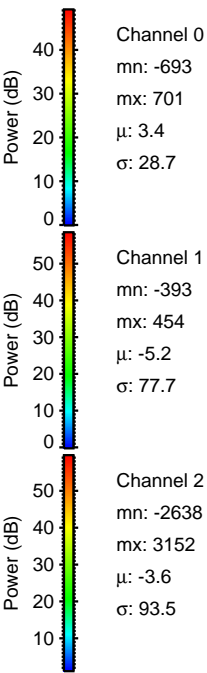
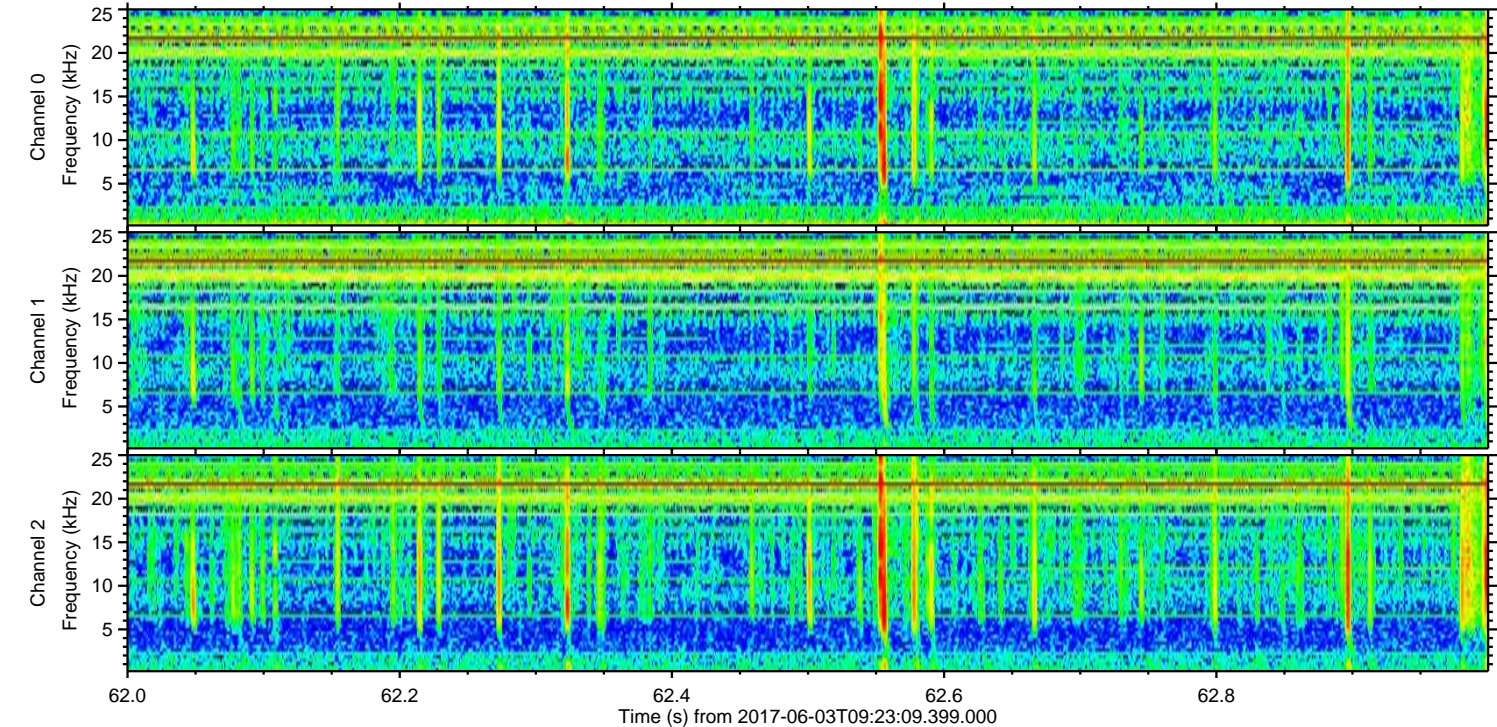
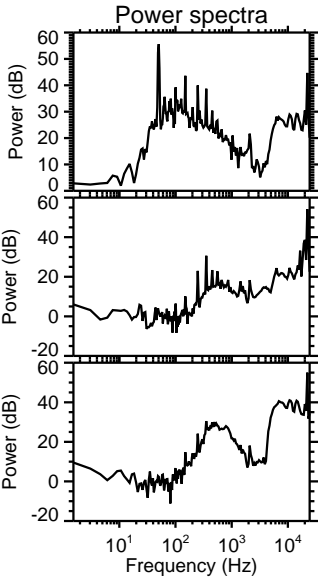
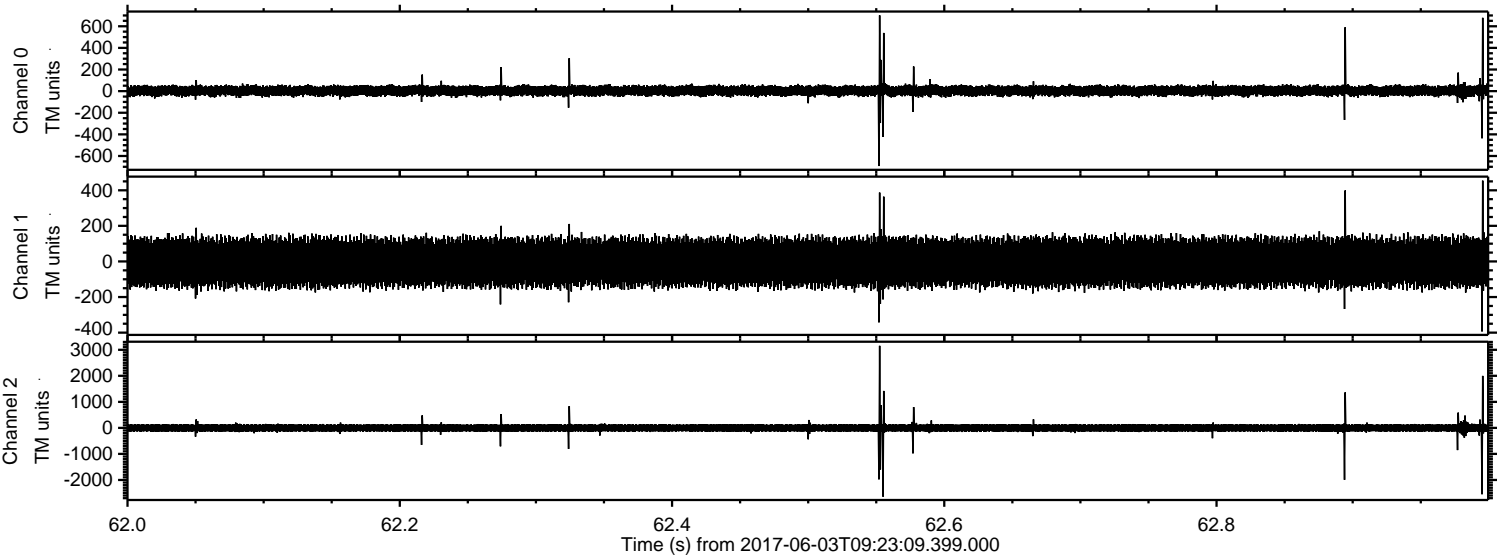

Channel 0  
mn: -693  
mx: 701  
 $\mu$ : 3.4  
 $\sigma$ : 28.7

Channel 1  
mn: -393  
mx: 454  
 $\mu$ : -5.2  
 $\sigma$ : 77.7

Channel 2  
mn: -2638  
mx: 3152  
 $\mu$ : -3.6  
 $\sigma$ : 93.5

ELMAVAN 3D WAVEFORMS (Measured data sampled at 50 kHz) 51000 packets of 144 samples from 2017-06-03T09:23:09.399.000. Part 137/147

