

ELMAVAN 3D WAVEFORMS (Measured data sampled at 50 kHz) 51000 packets of 144 samples from 2017-06-03T07:18:04.314.000.

Processed Sat Jun 3 09:25:35 2017 by ELM ver.2012-10-06 from 001__elm20170603_071803__dat00.bin

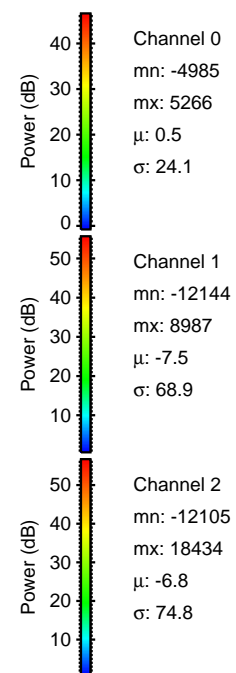
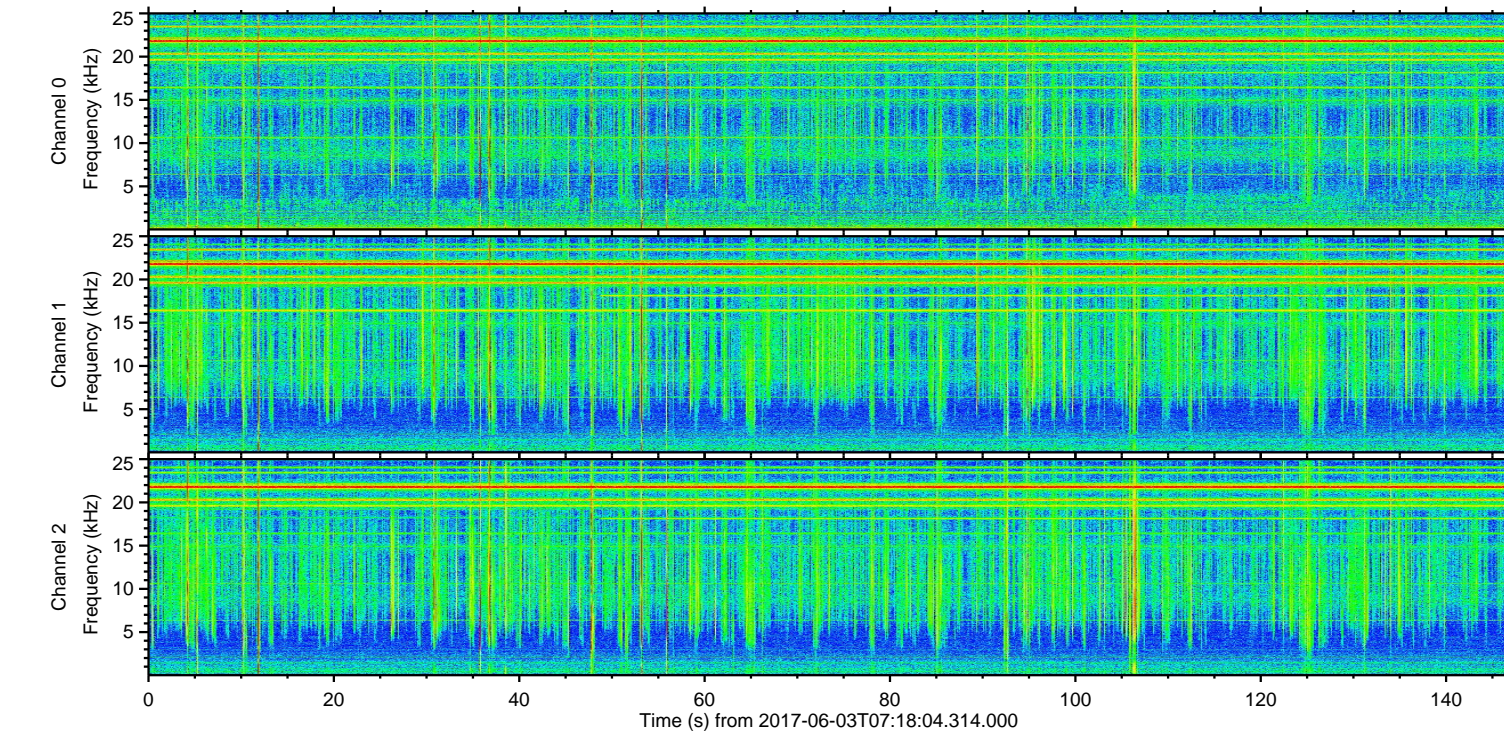
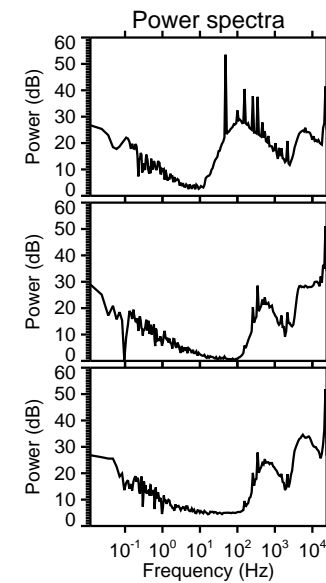
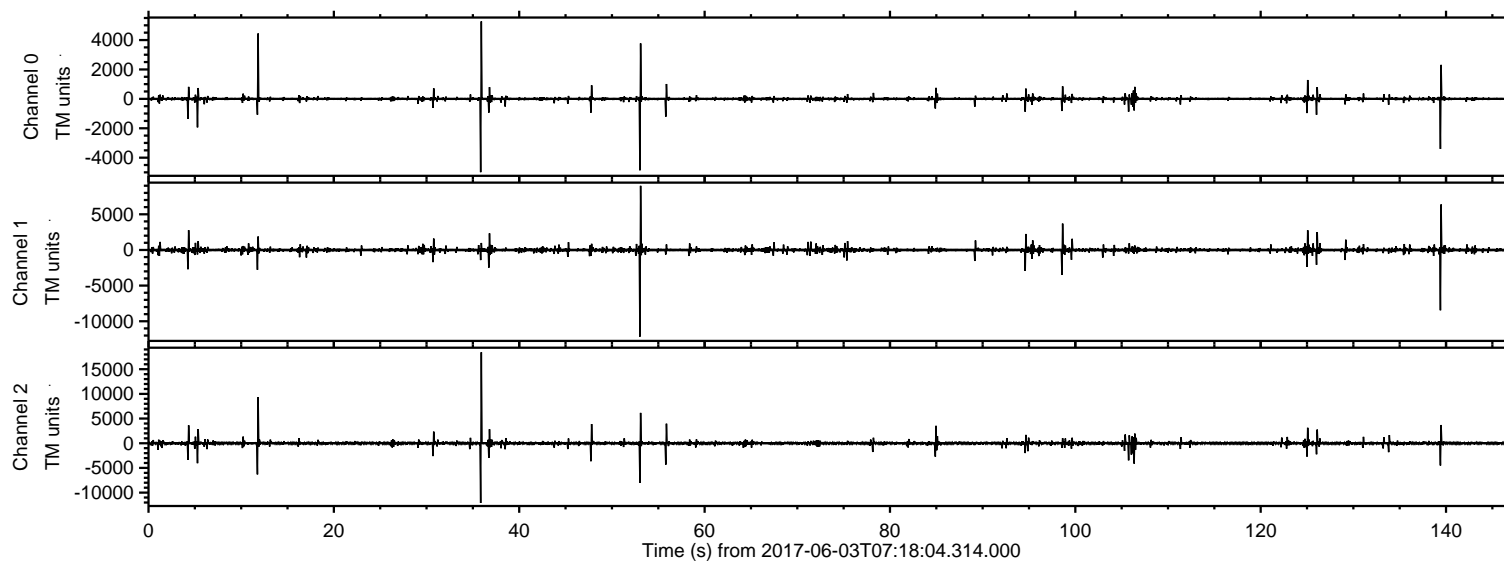

ELMAVAN 3D WAVEFORMS (Measured data sampled at 50 kHz) 51000 packets of 144 samples from 2017-06-03T07:18:04.314.000. Part 36/147

Processed Sat Jun 3 09:25:41 2017 by ELM ver.2012-10-06 from 001__elm20170603_071803__dat00.bin

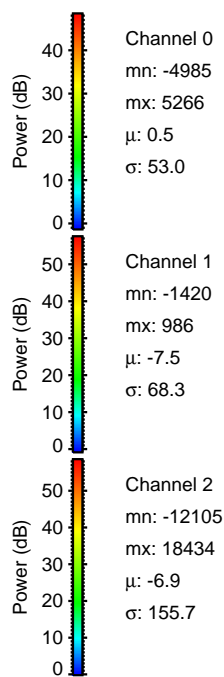
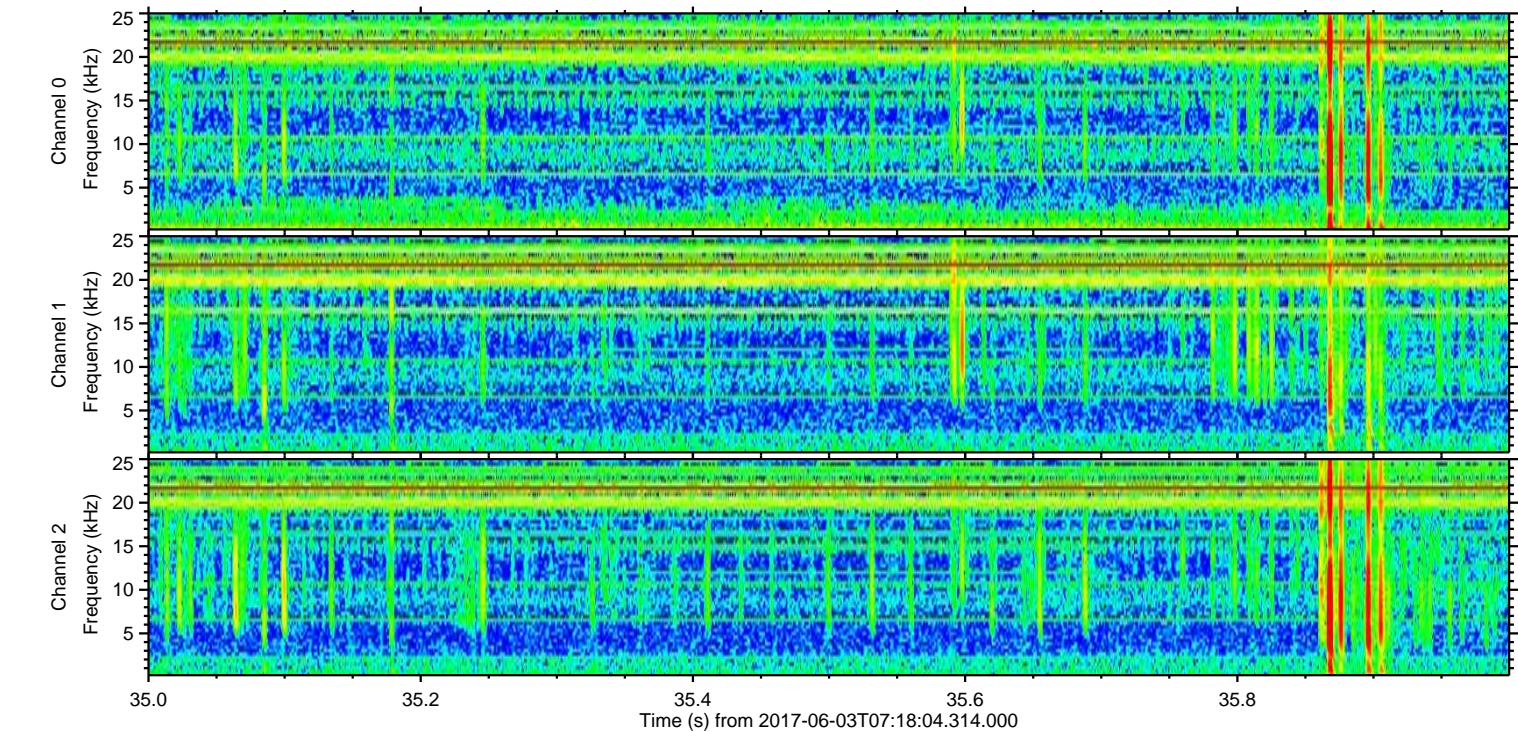
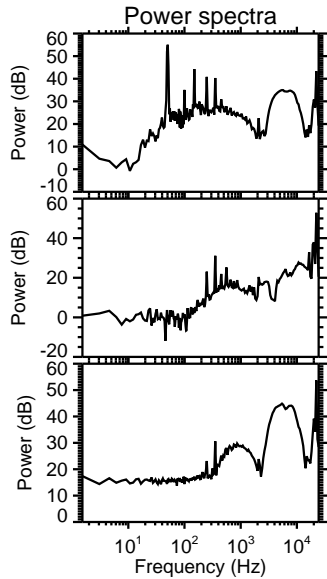
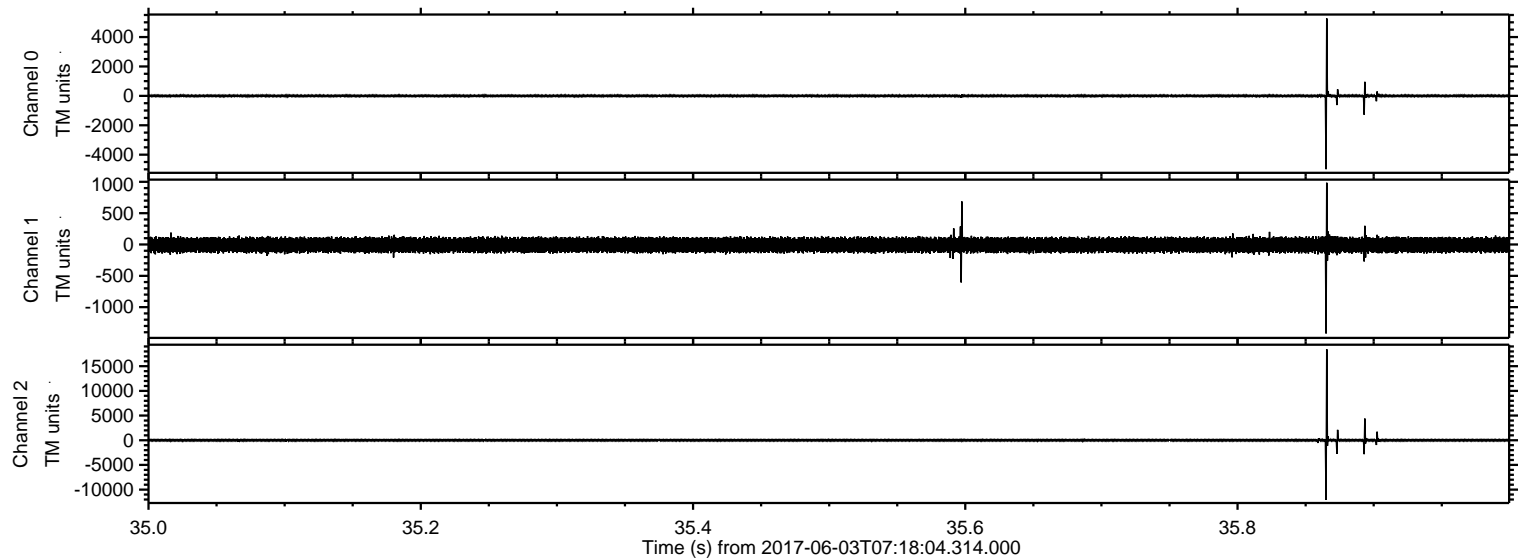

Processed Sat Jun 3 09:25:41 2017 by ELM ver.2012-10-06 from 001__elm20170603_071803__dat00.bin

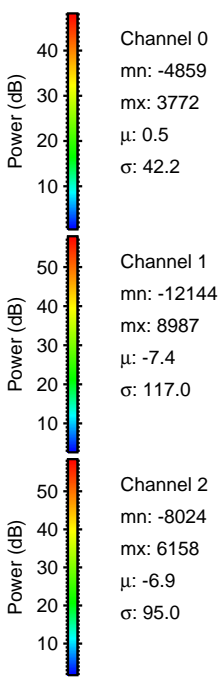
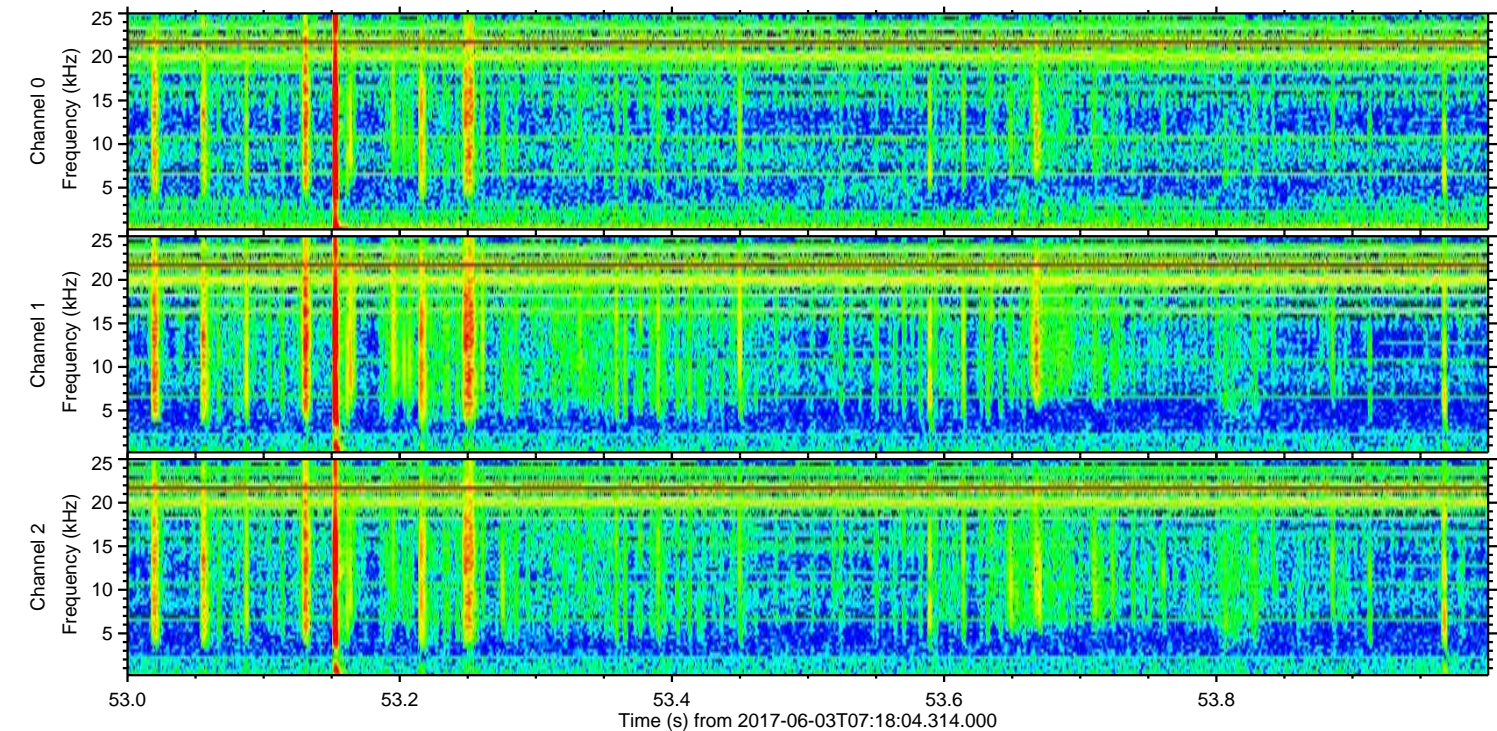
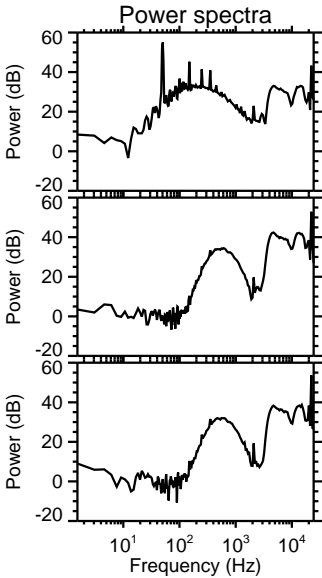
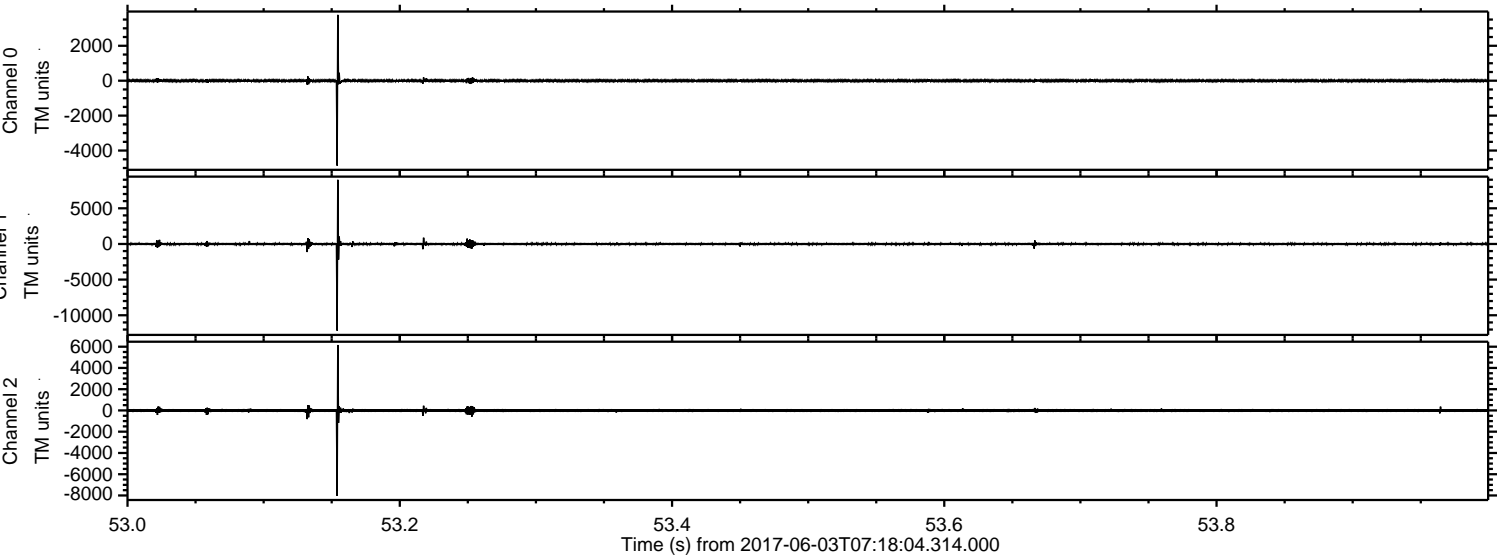

Processed Sat Jun 3 09:25:42 2017 by ELM ver.2012-10-06 from 001__elm20170603_071803__dat00.bin

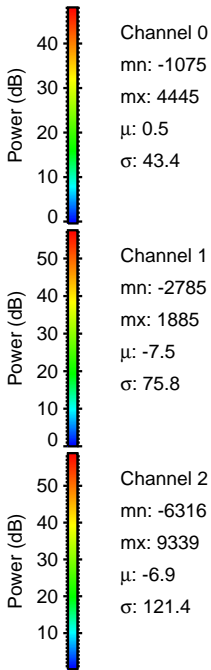
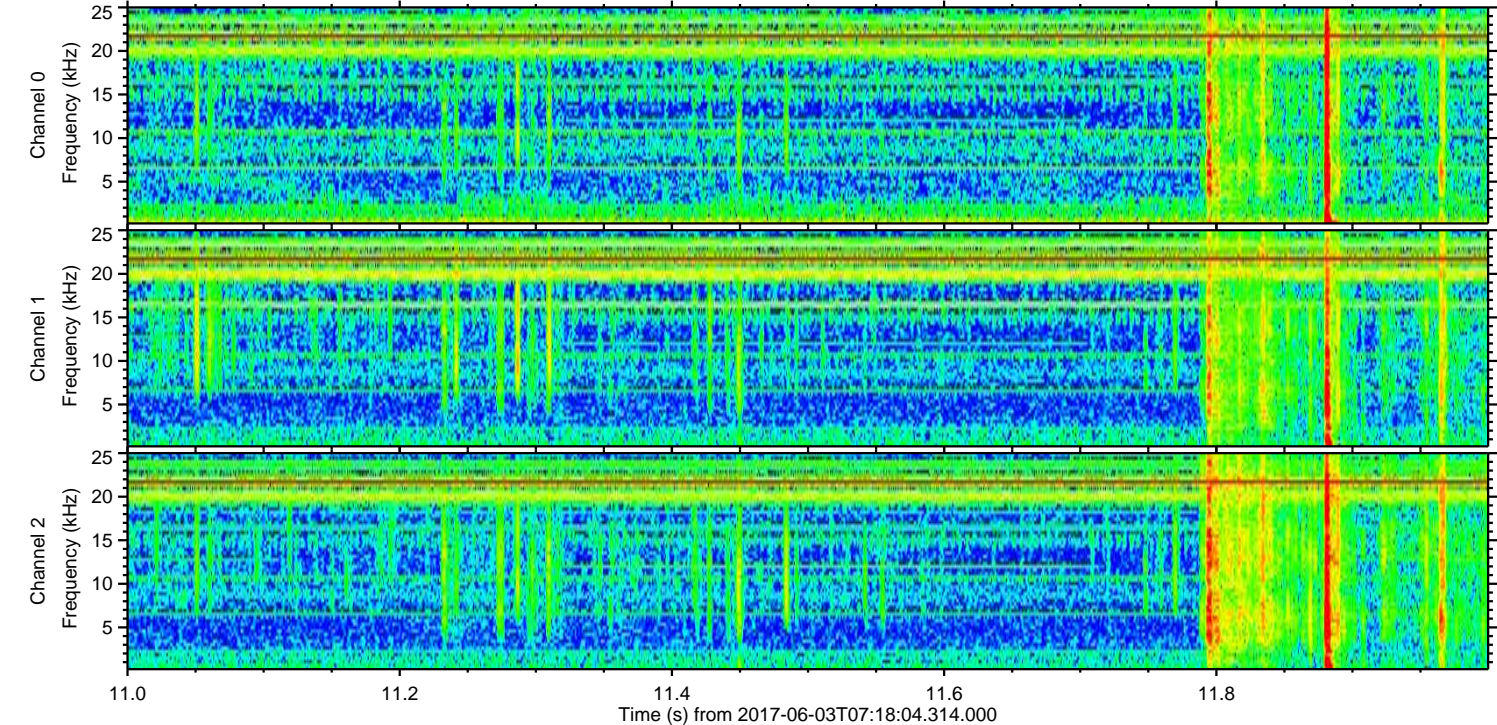
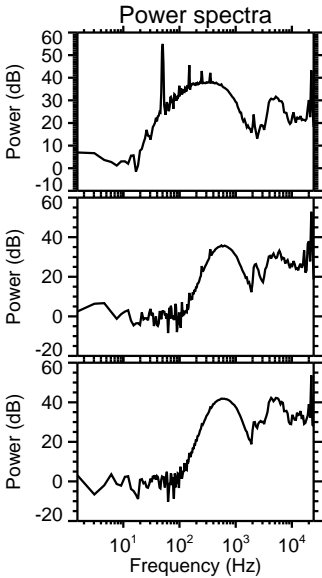
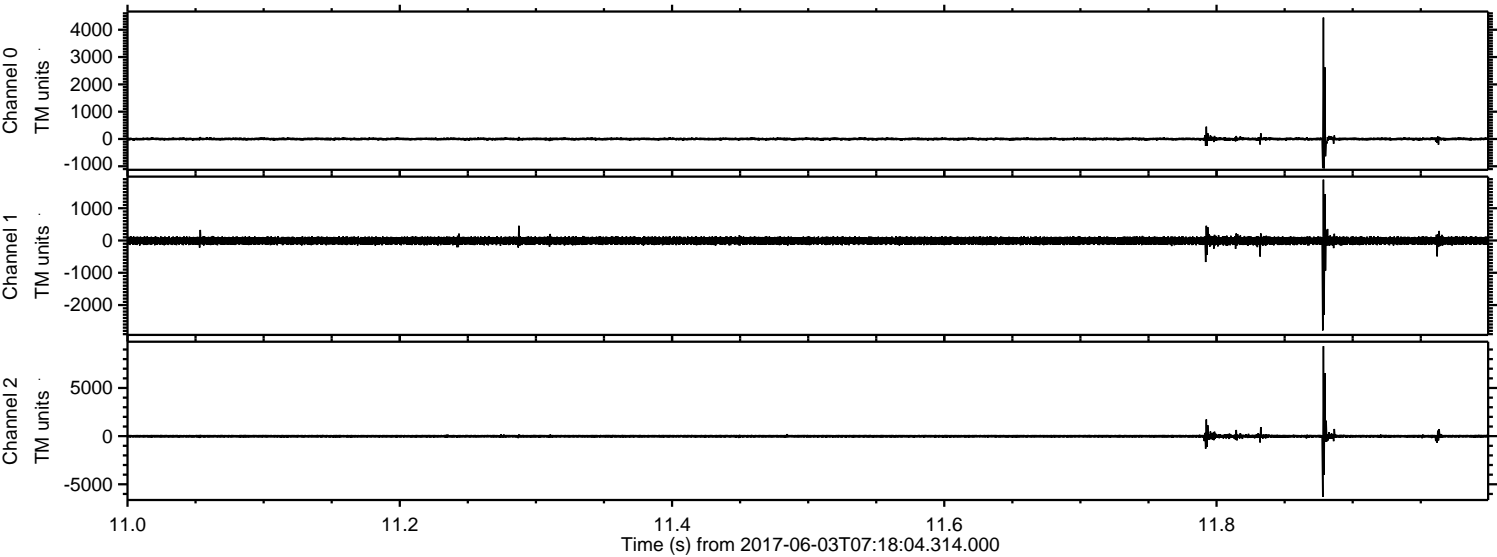

ELMAVAN 3D WAVEFORMS (Measured data sampled at 50 kHz) 51000 packets of 144 samples from 2017-06-03T07:18:04.314.000. Part 140/147

Processed Sat Jun 3 09:25:43 2017 by ELM ver.2012-10-06 from 001__elm20170603_071803__dat00.bin

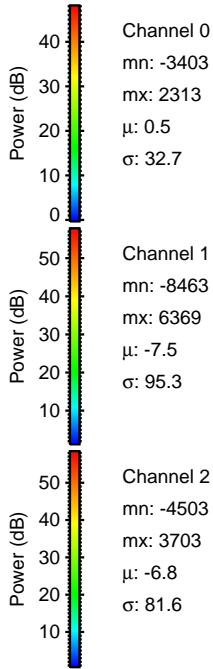
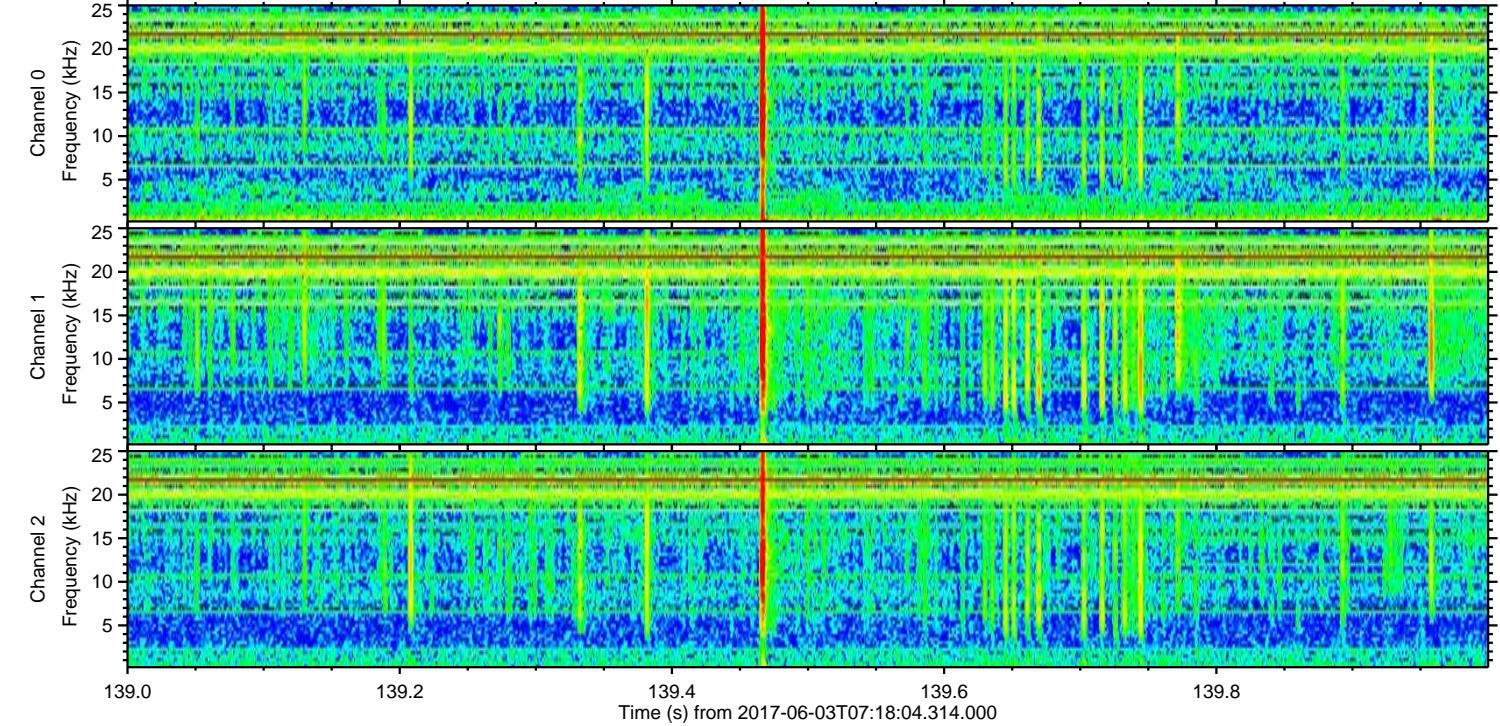
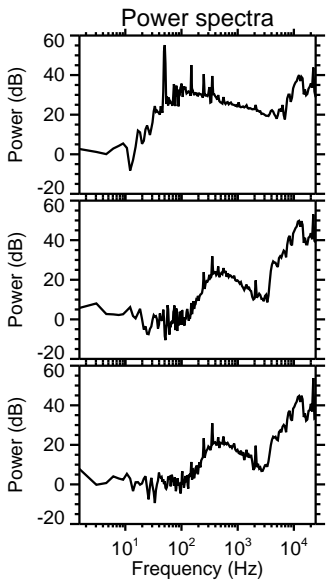
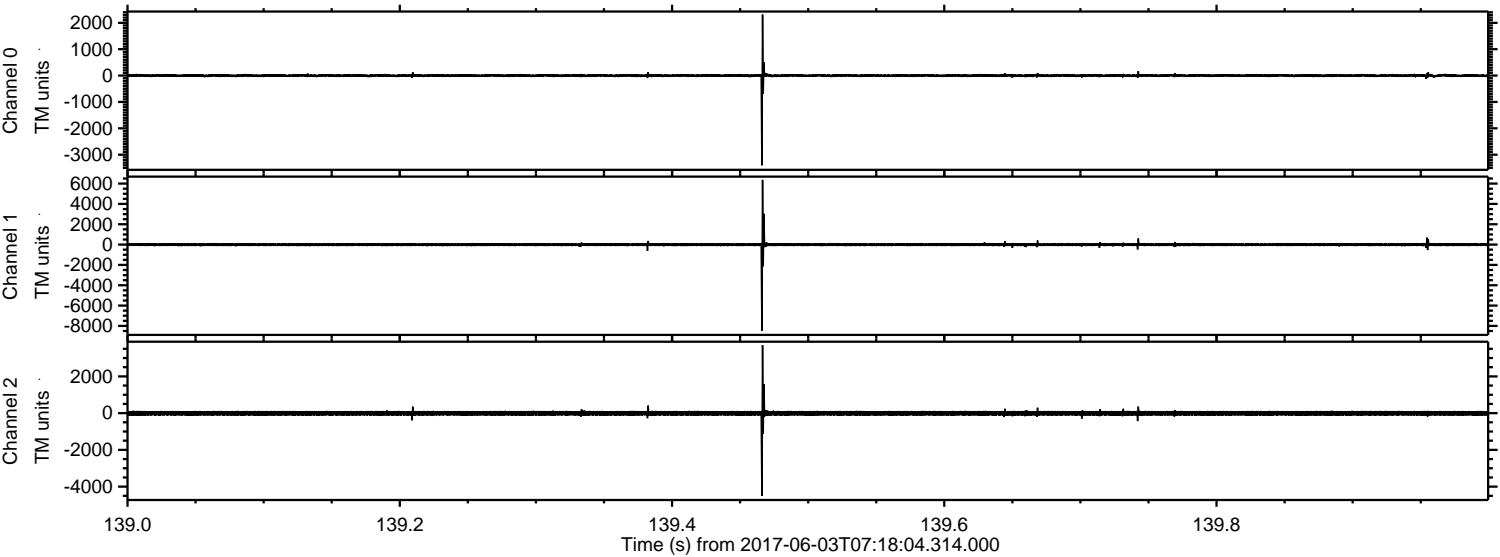

Channel 0
mn: -3403
mx: 2313
 μ : 0.5
 σ : 32.7

Channel 1
mn: -8463
mx: 6369
 μ : -7.5
 σ : 95.3

Channel 2
mn: -4503
mx: 3703
 μ : -6.8
 σ : 81.6

ELMAVAN 3D WAVEFORMS (Measured data sampled at 50 kHz) 51000 packets of 144 samples from 2017-06-03T07:18:04.314.000. Part 56/147

Processed Sat Jun 3 09:25:43 2017 by ELM ver.2012-10-06 from 001__elm20170603_071803__dat00.bin

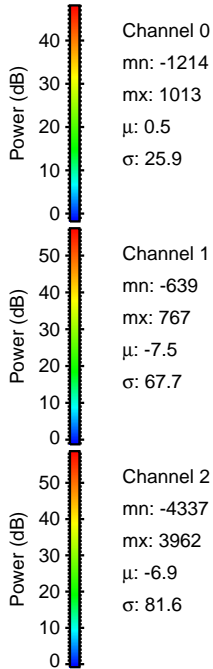
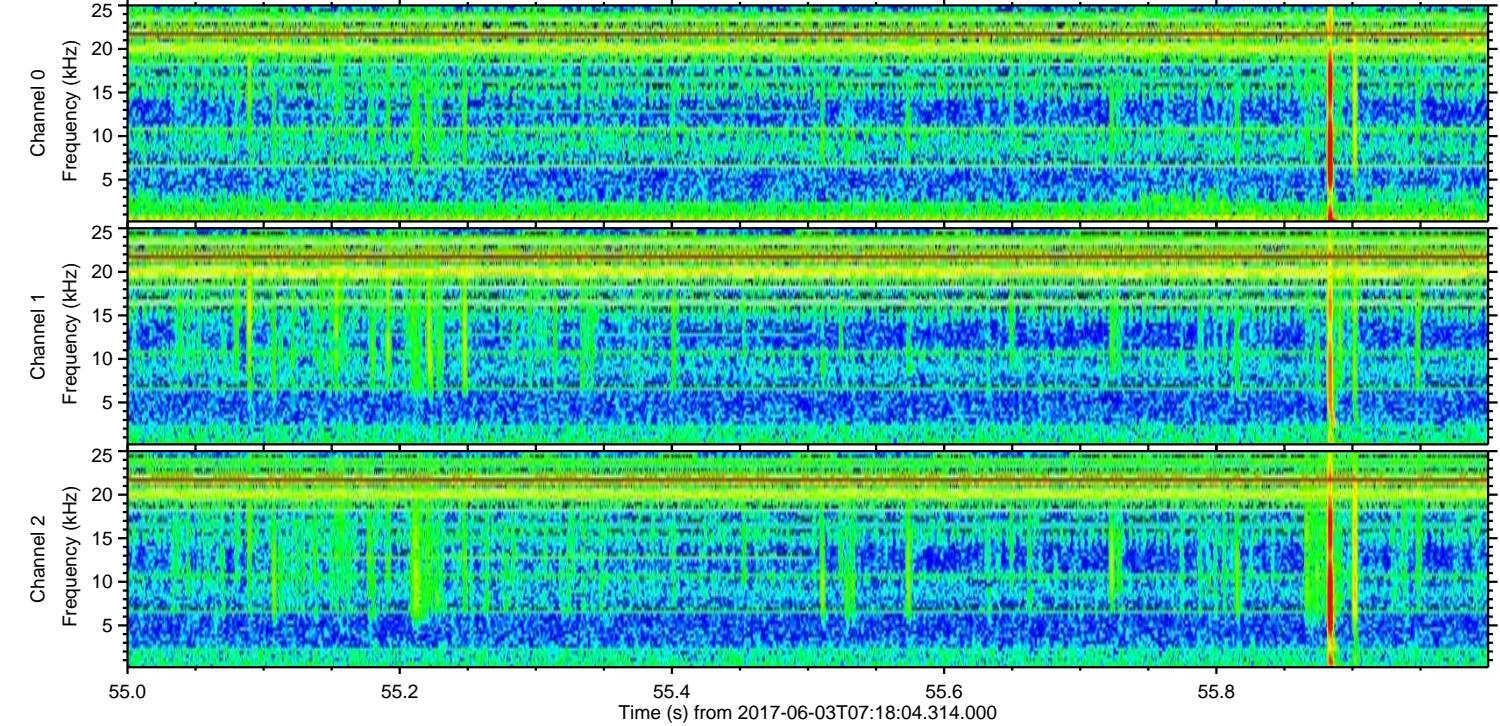
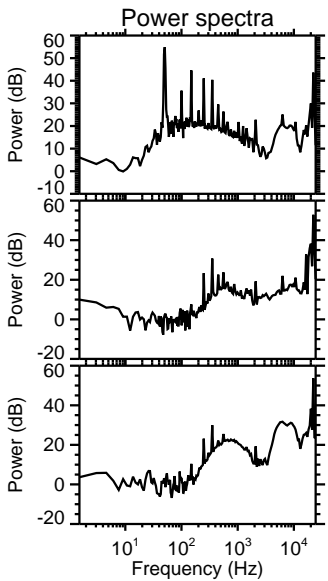
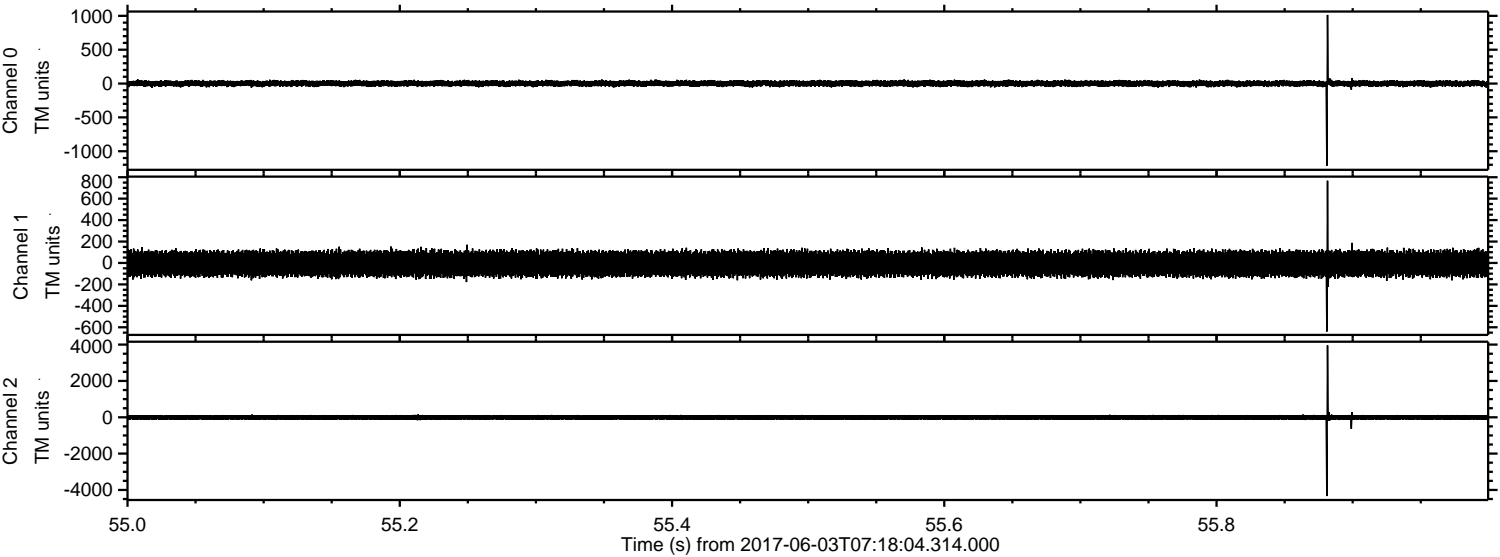

ELMAVAN 3D WAVEFORMS (Measured data sampled at 50 kHz) 51000 packets of 144 samples from 2017-06-03T07:18:04.314.000. Part 107/147

Processed Sat Jun 3 09:25:44 2017 by ELM ver.2012-10-06 from 001__elm20170603_071803__dat00.bin

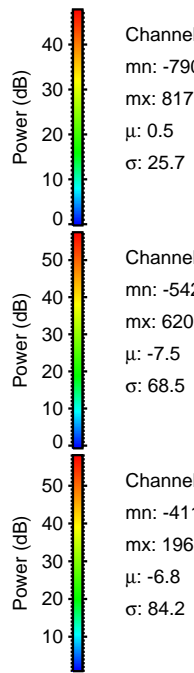
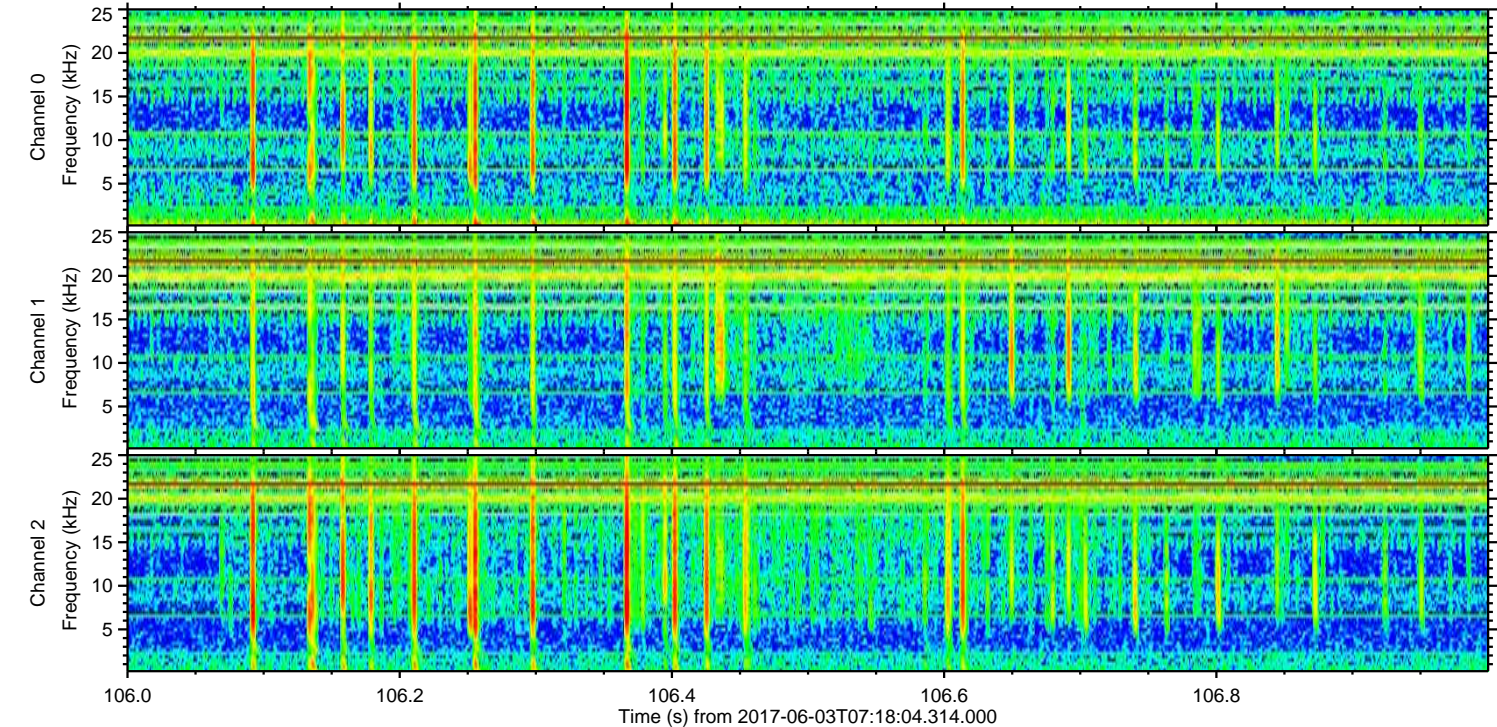
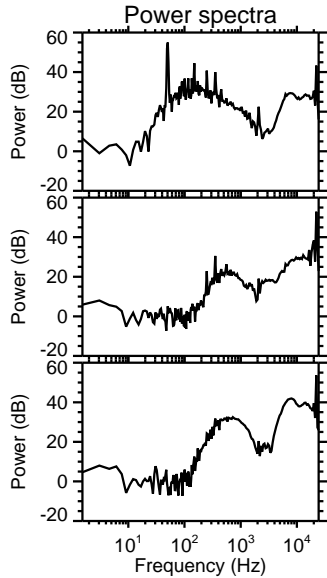
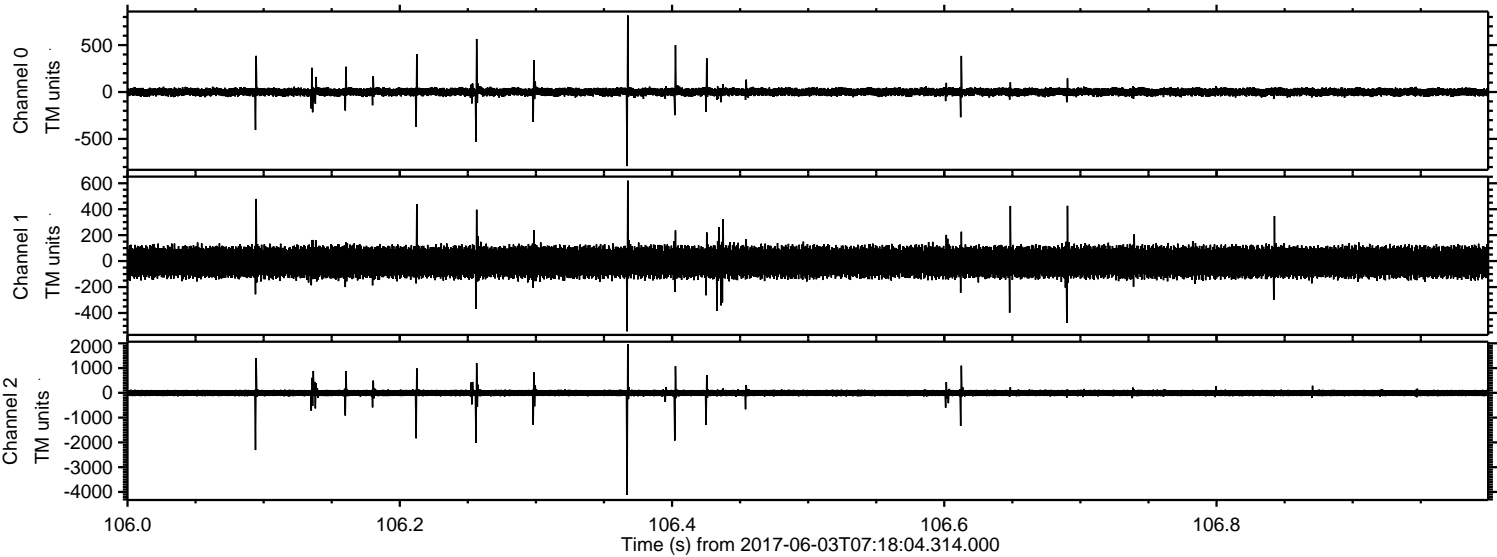

Channel 0
mn: -790
mx: 817
 μ : 0.5
 σ : 25.7

Channel 1
mn: -542
mx: 620
 μ : -7.5
 σ : 68.5

Channel 2
mn: -4119
mx: 1965
 μ : -6.8
 σ : 84.2

ELMAVAN 3D WAVEFORMS (Measured data sampled at 50 kHz) 51000 packets of 144 samples from 2017-06-03T07:18:04.314.000. Part 6/147

Processed Sat Jun 3 09:25:45 2017 by ELM ver.2012-10-06 from 001__elm20170603_071803__dat00.bin

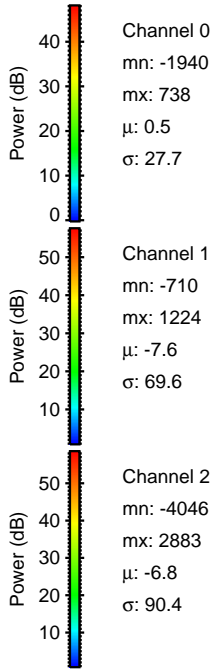
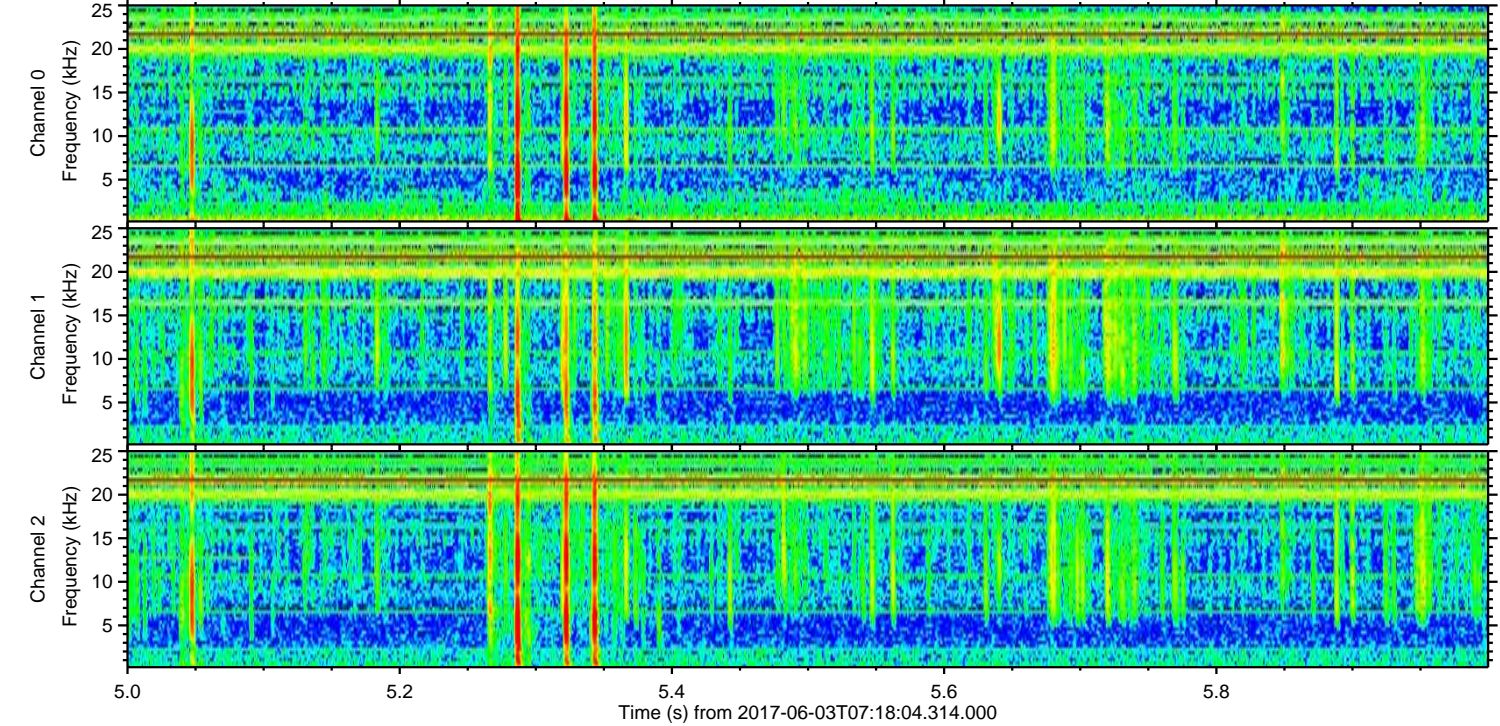
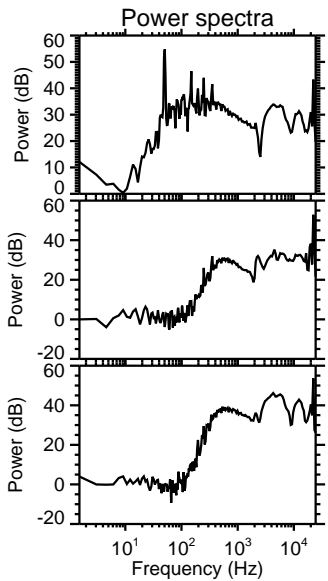
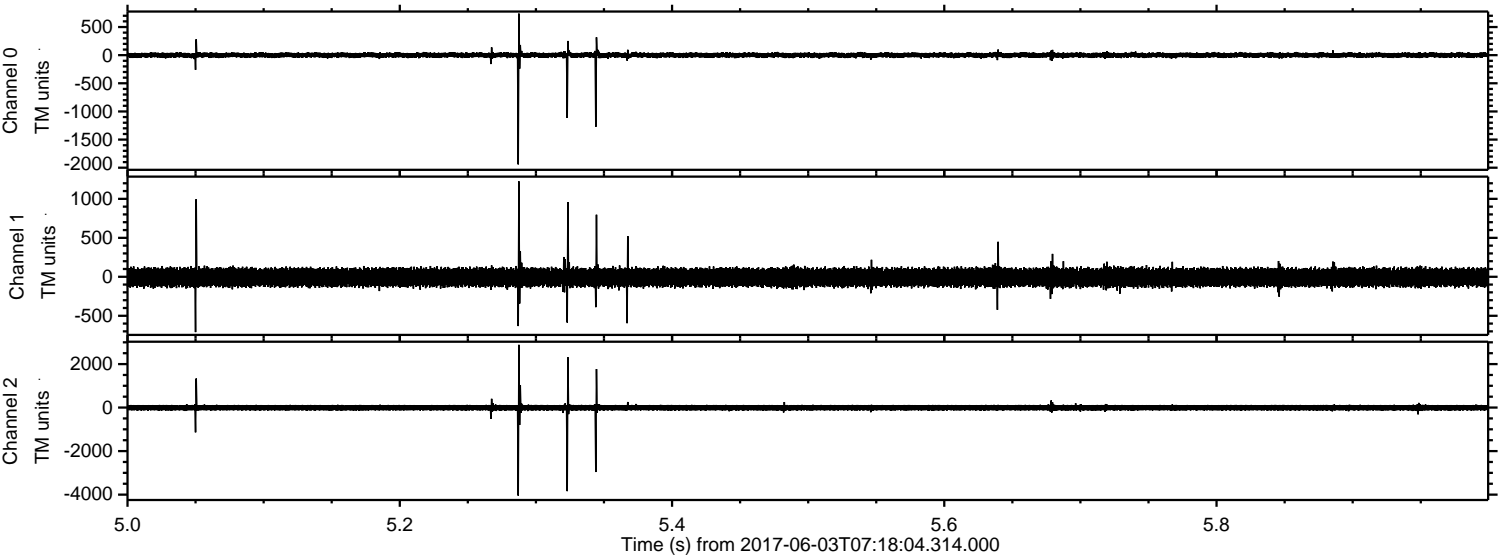

Processed Sat Jun 3 09:25:45 2017 by ELM ver.2012-10-06 from 001__elm20170603_071803__dat00.bin

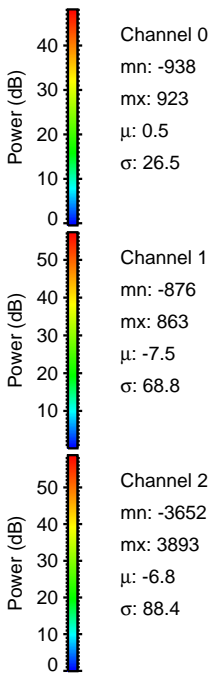
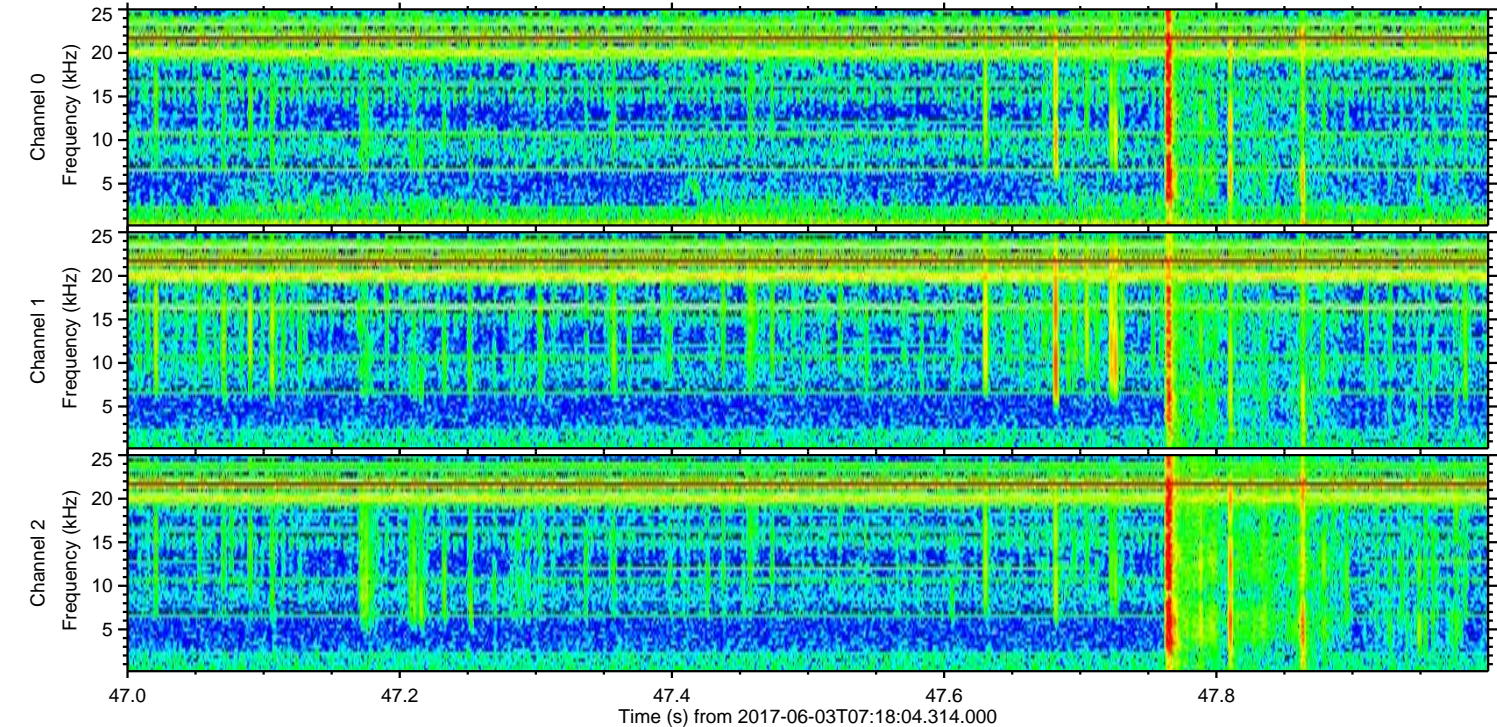
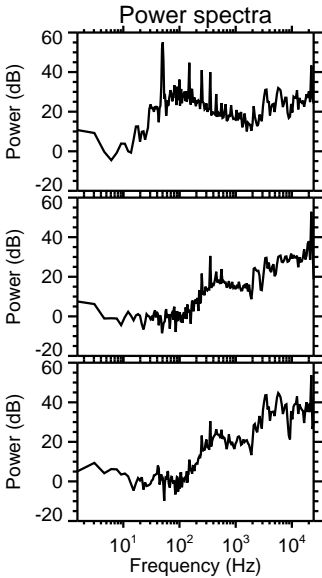
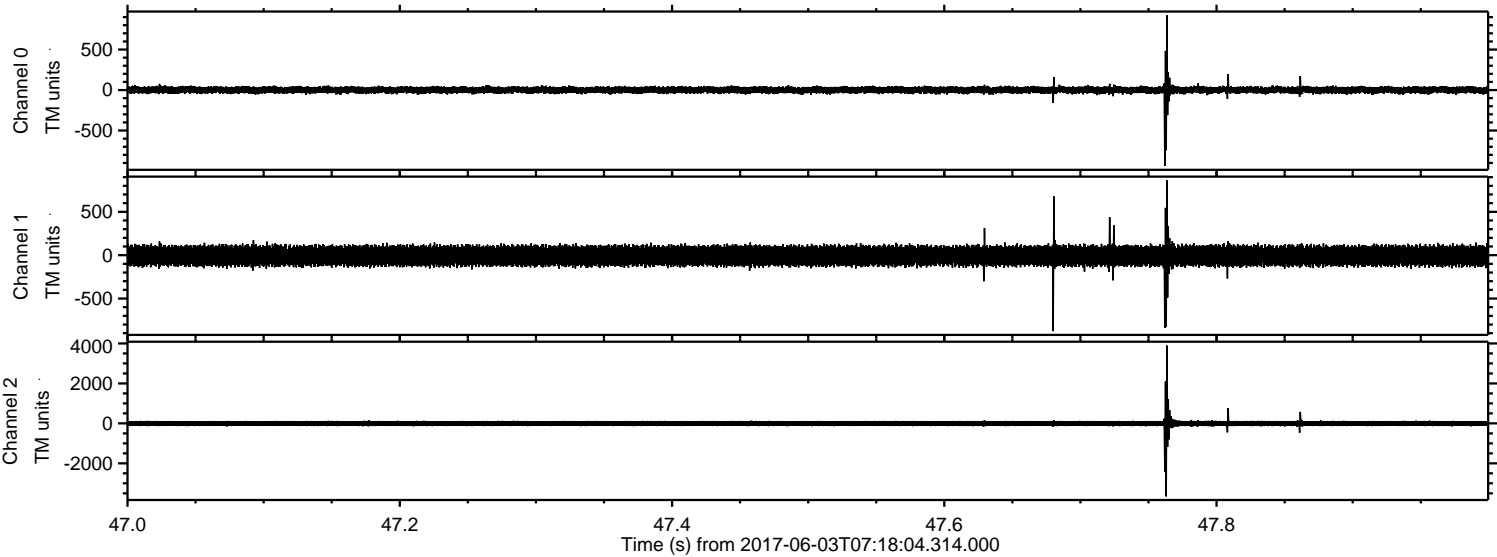

Channel 0
mn: -938
mx: 923
 μ : 0.5
 σ : 26.5

Channel 1
mn: -876
mx: 863
 μ : -7.5
 σ : 68.8

Channel 2
mn: -3652
mx: 3893
 μ : -6.8
 σ : 88.4

Processed Sat Jun 3 09:25:46 2017 by ELM ver.2012-10-06 from 001__elm20170603_071803__dat00.bin

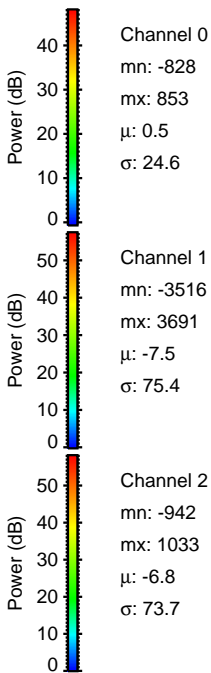
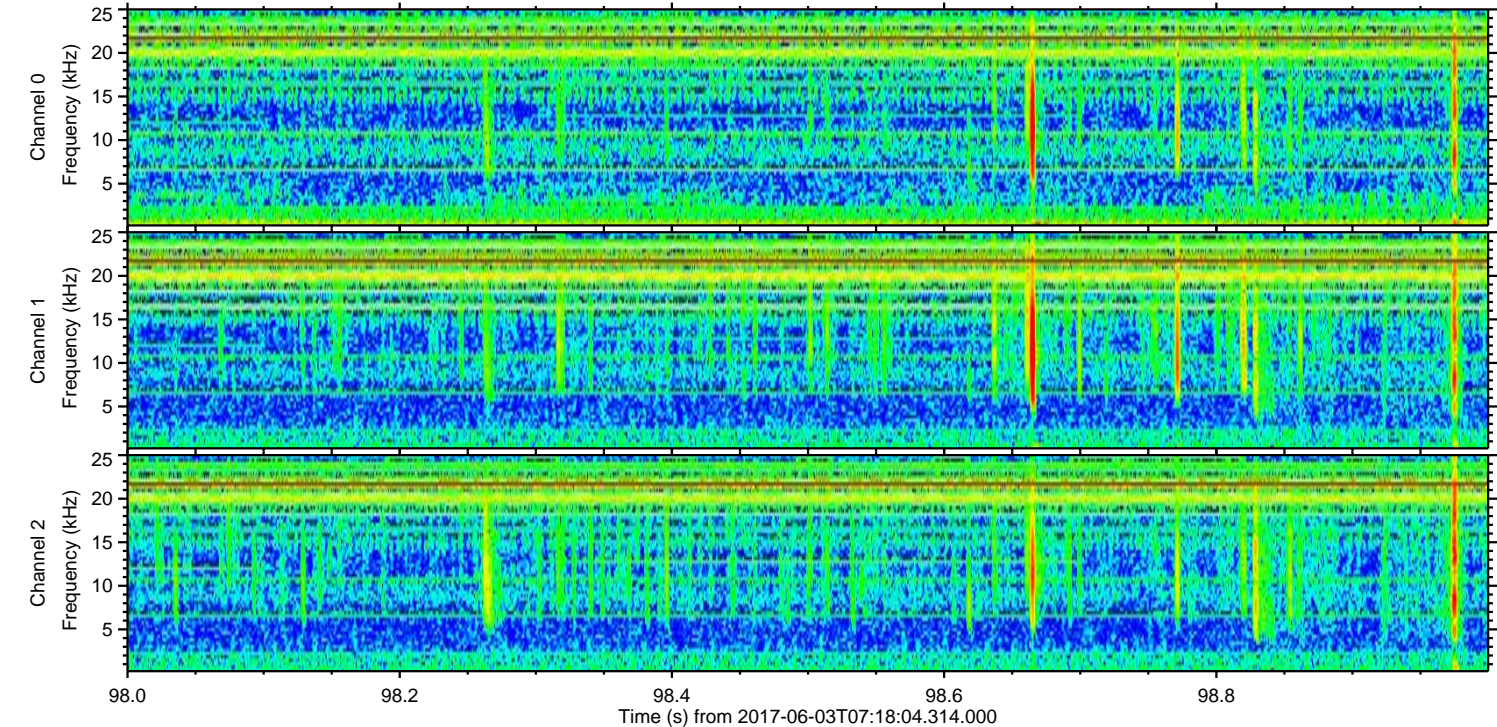
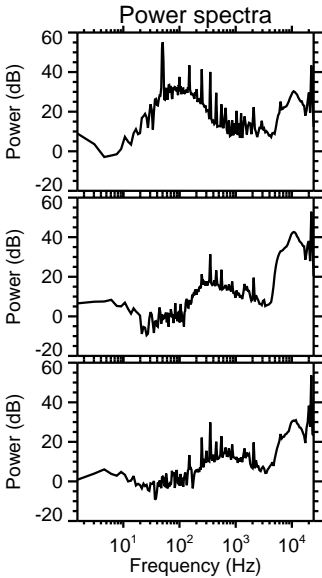
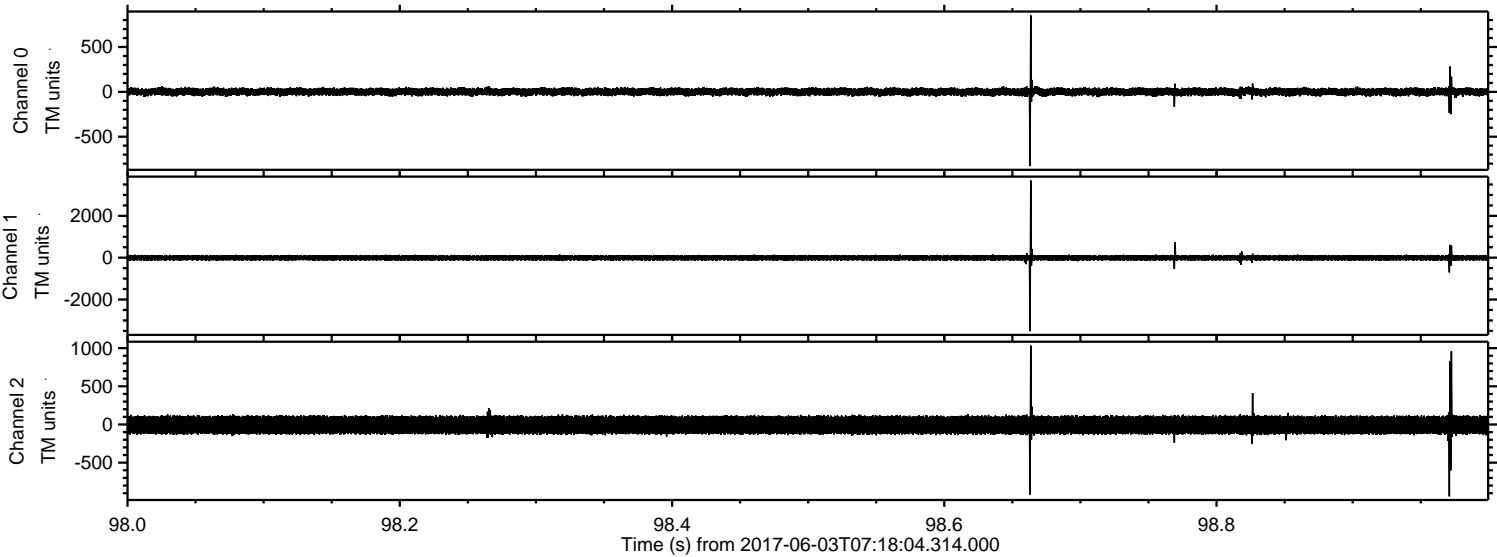

ELMAVAN 3D WAVEFORMS (Measured data sampled at 50 kHz) 51000 packets of 144 samples from 2017-06-03T07:18:04.314.000. Part 121/147

