

ELMAVAN 3D WAVEFORMS (Measured data sampled at 50 kHz) 51000 packets of 144 samples from 2017-05-30T22:19:46.819.999.

Processed Wed May 31 00:27:47 2017 by ELM ver.2012-10-06 from 001__elm20170530_221945__dat00.bin

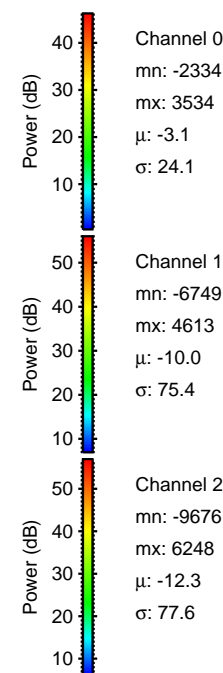
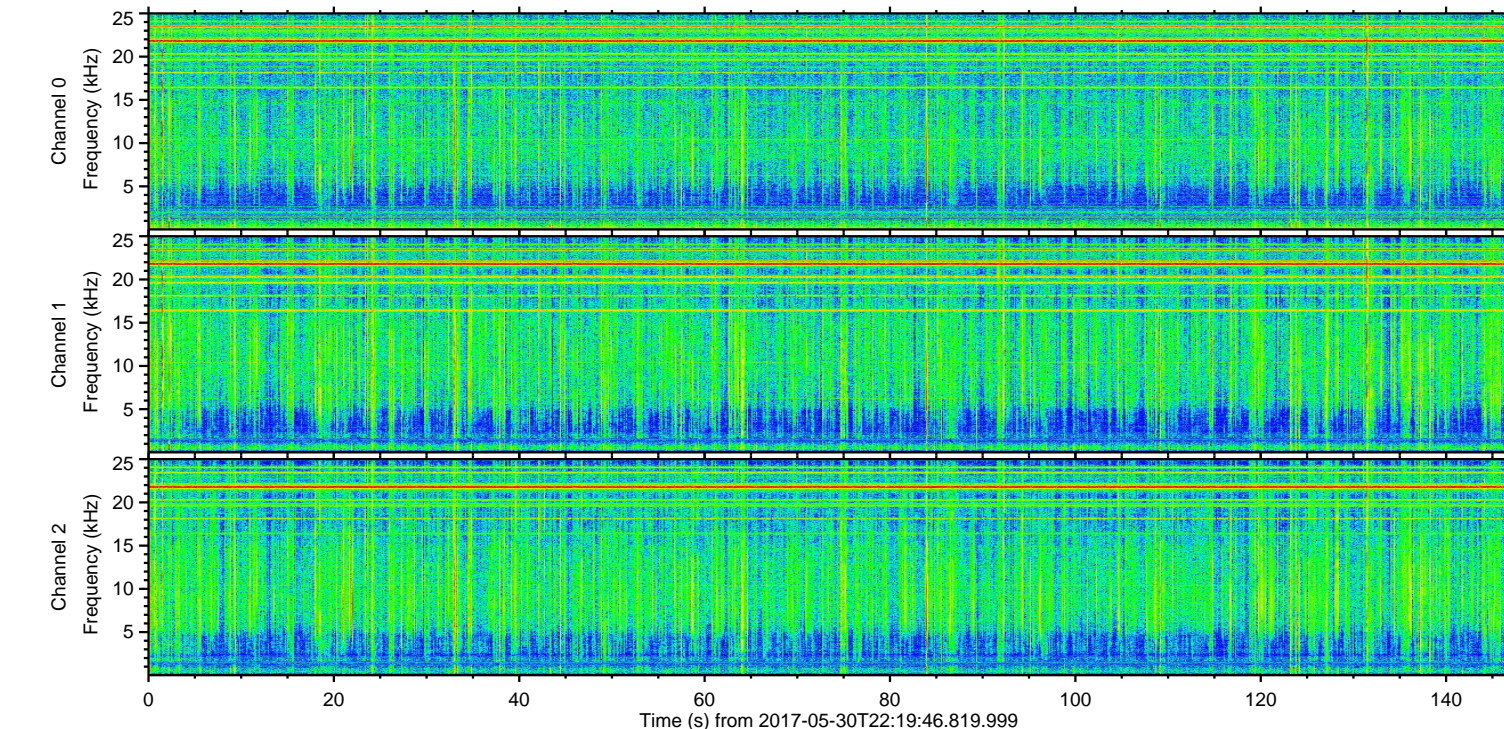
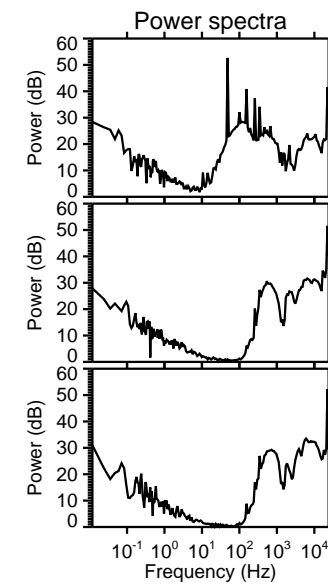
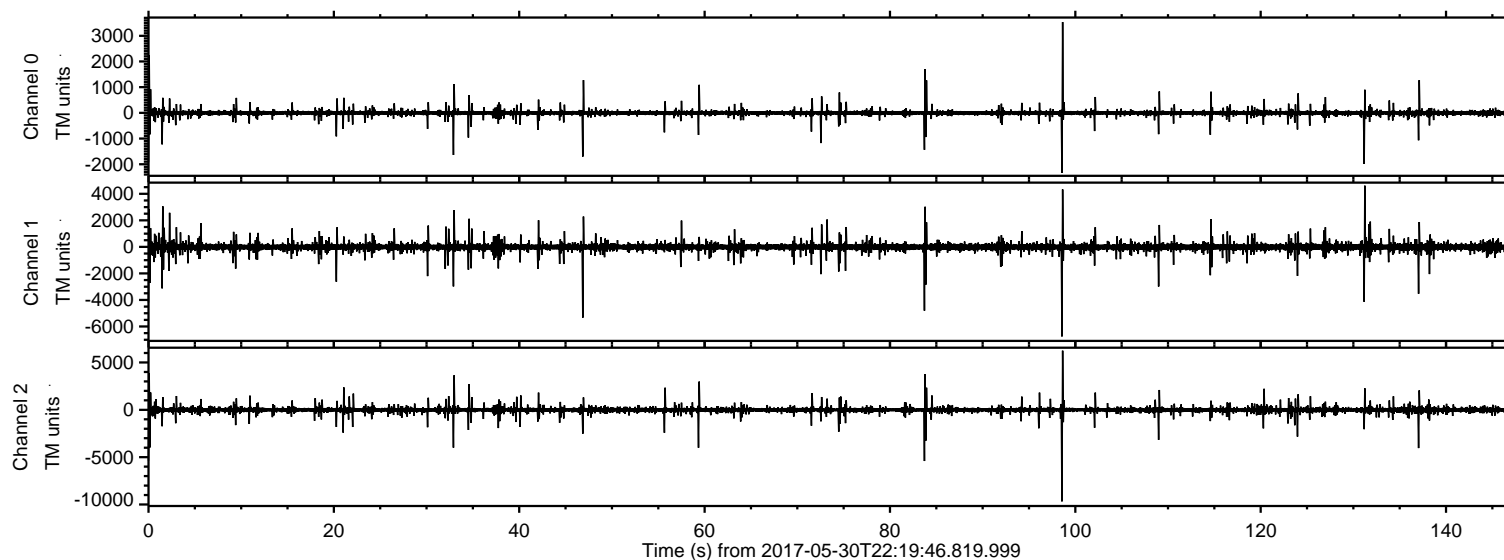

ELMAVAN 3D WAVEFORMS (Measured data sampled at 50 kHz) 51000 packets of 144 samples from 2017-05-30T22:19:46.819.999. Part 99/147

Processed Wed May 31 00:27:52 2017 by ELM ver.2012-10-06 from 001__elm20170530_221945__dat00.bin

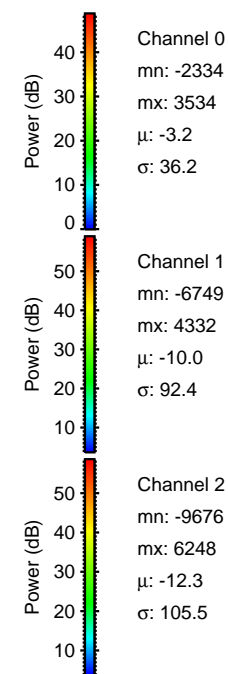
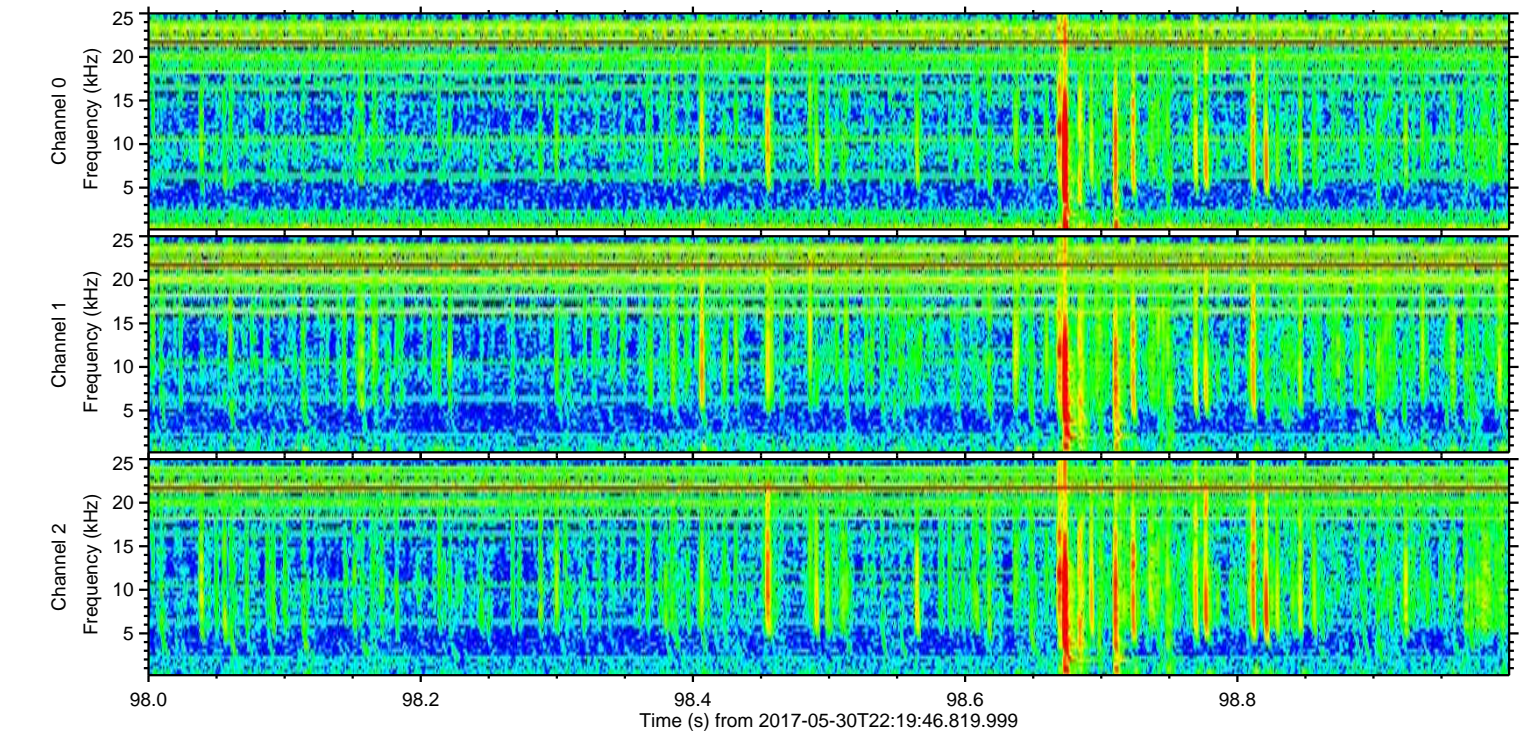
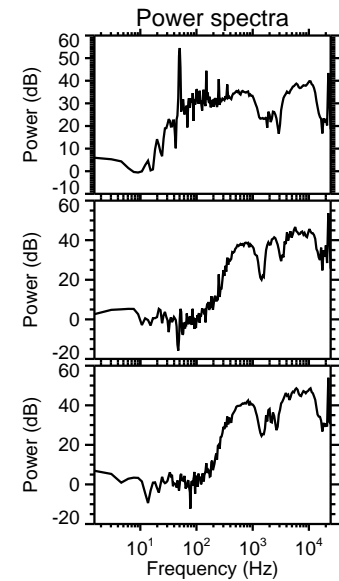
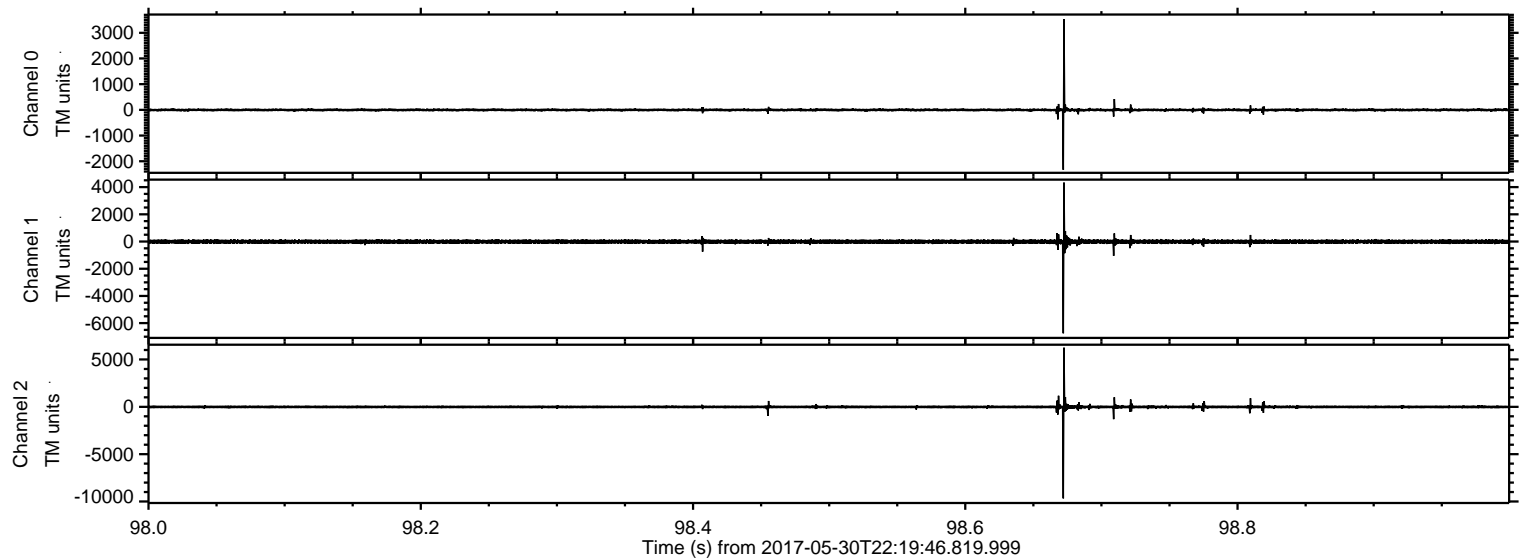

Processed Wed May 31 00:27:53 2017 by ELM ver.2012-10-06 from 001__elm20170530_221945__dat00.bin

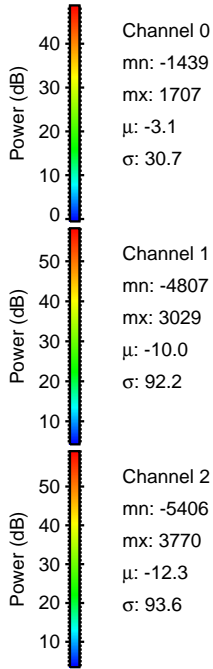
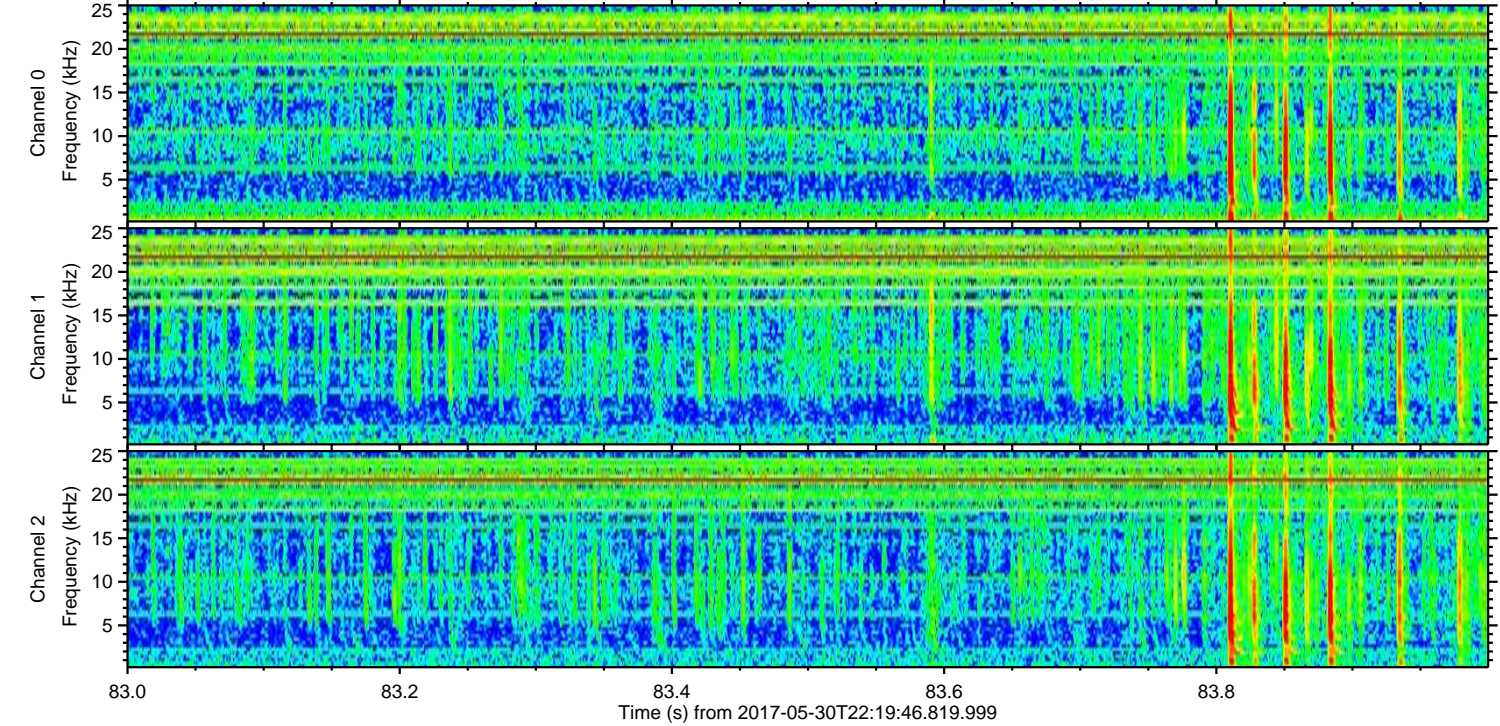
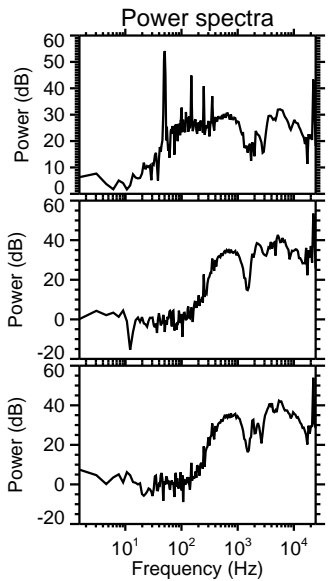
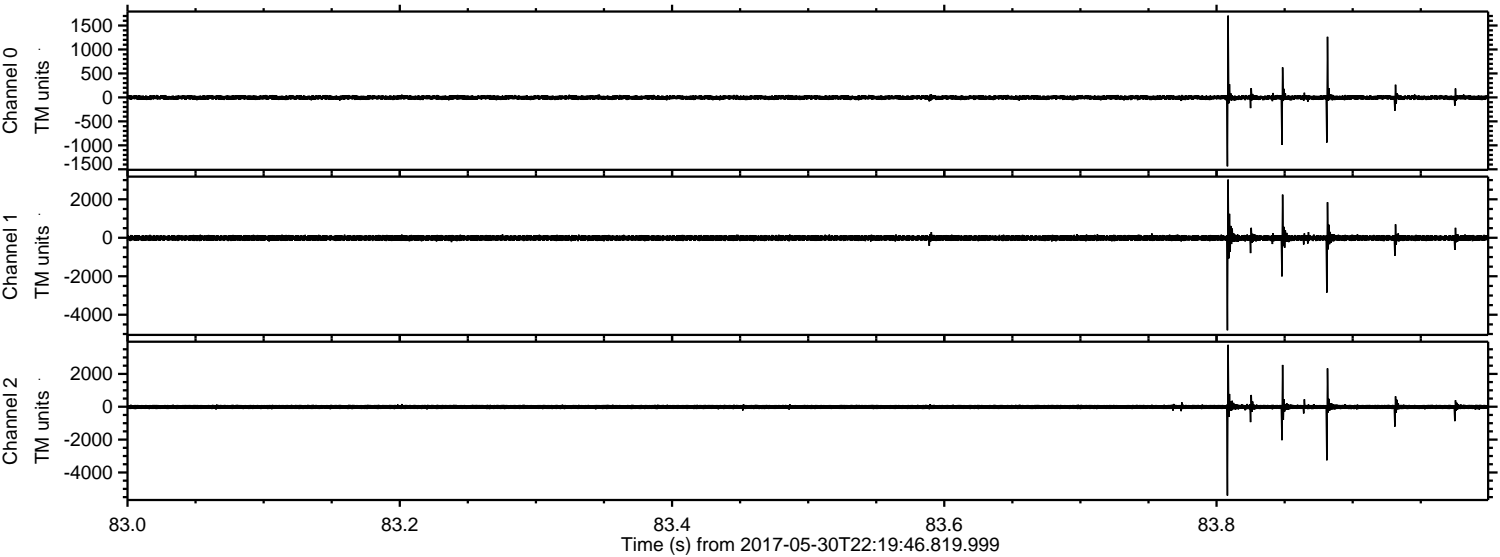

ELMAVAN 3D WAVEFORMS (Measured data sampled at 50 kHz) 51000 packets of 144 samples from 2017-05-30T22:19:46.819.999. Part 1/147

Processed Wed May 31 00:27:53 2017 by ELM ver.2012-10-06 from 001__elm20170530_221945__dat00.bin

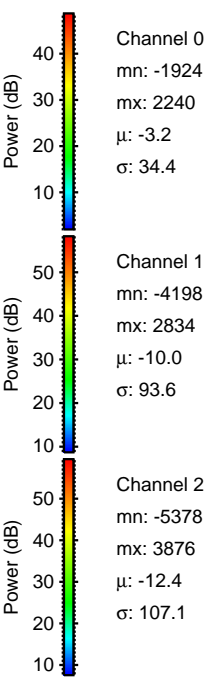
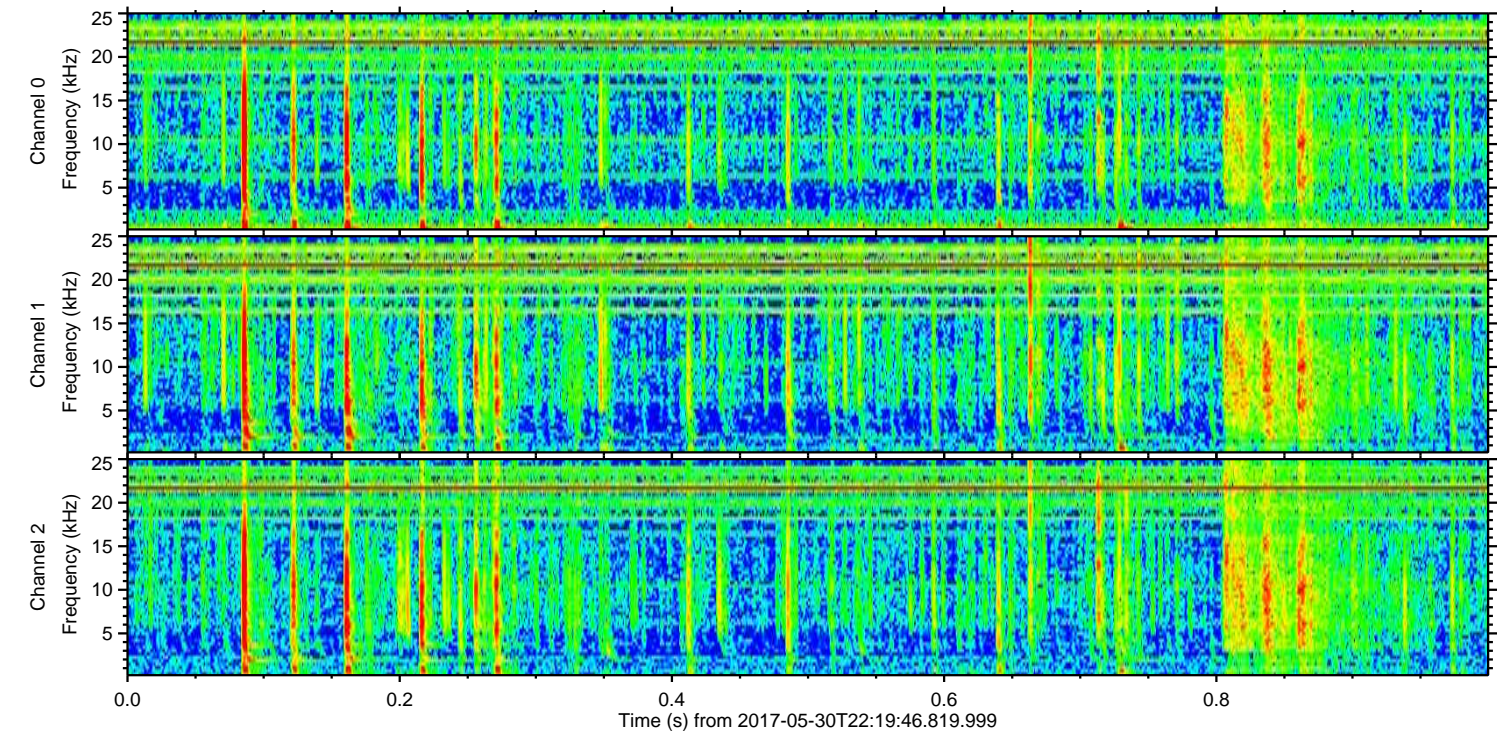
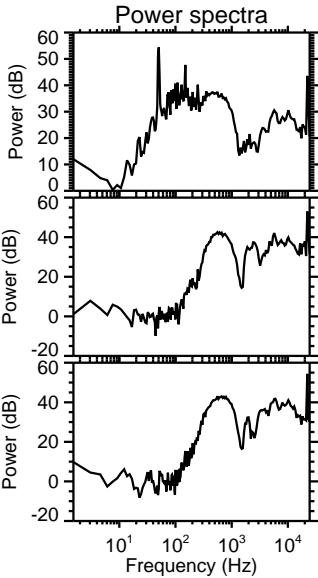
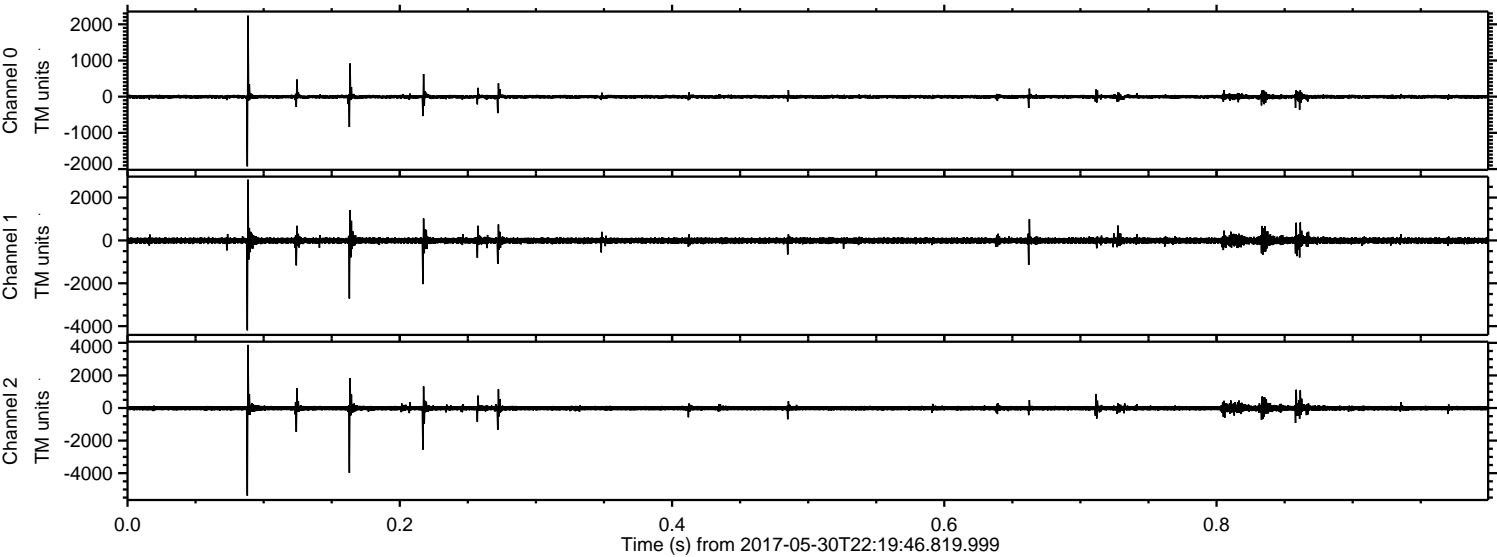

ELMAVAN 3D WAVEFORMS (Measured data sampled at 50 kHz) 51000 packets of 144 samples from 2017-05-30T22:19:46.819.999. Part 47/147

Processed Wed May 31 00:27:54 2017 by ELM ver.2012-10-06 from 001__elm20170530_221945__dat00.bin

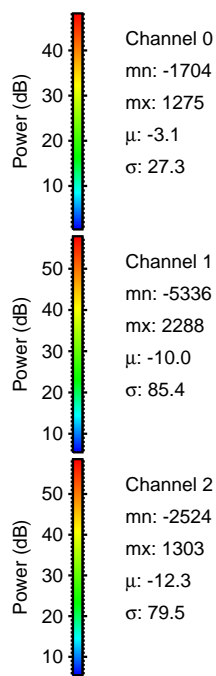
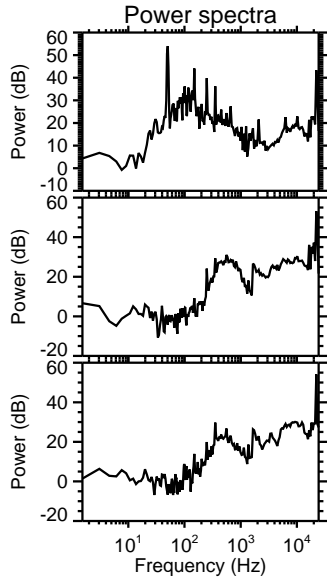
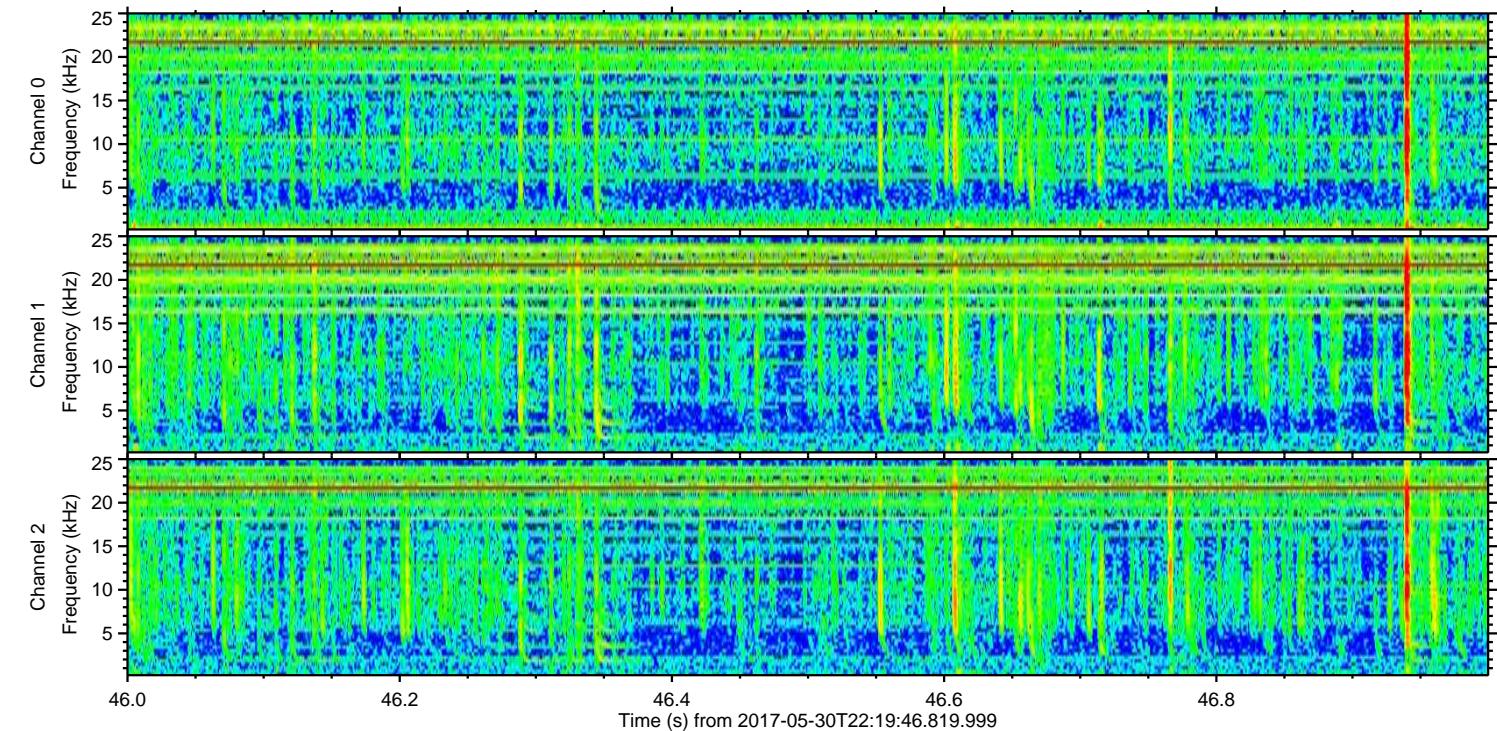
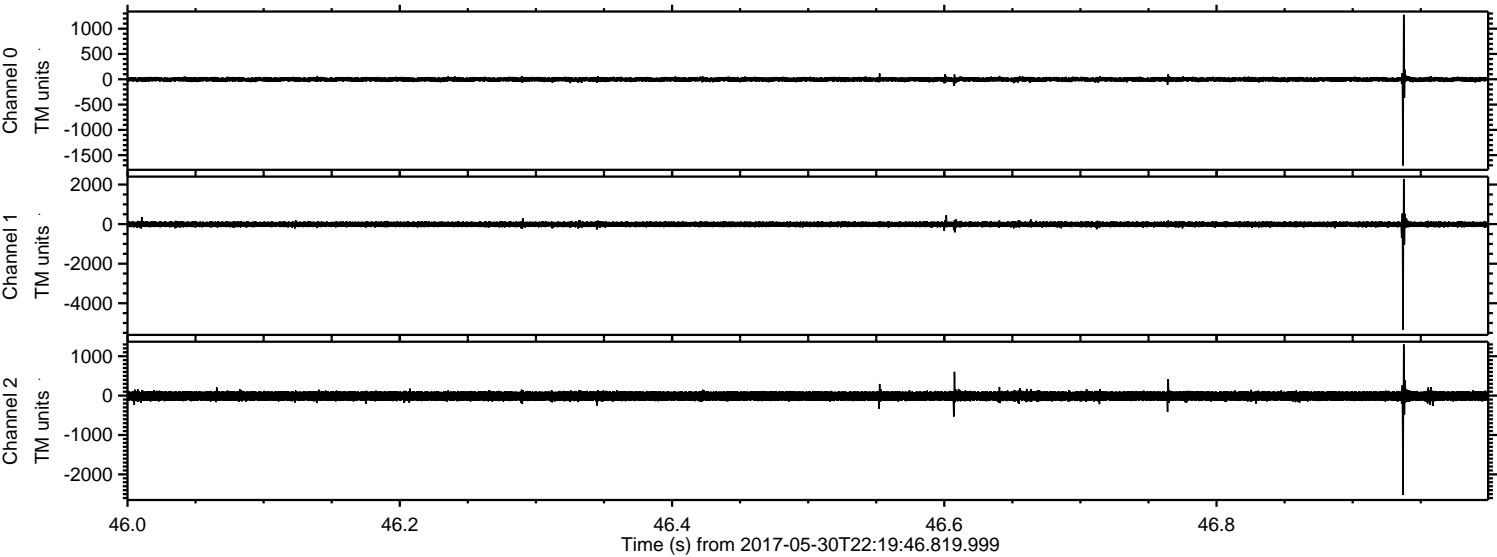

ELMAVAN 3D WAVEFORMS (Measured data sampled at 50 kHz) 51000 packets of 144 samples from 2017-05-30T22:19:46.819.999. Part 132/147

Processed Wed May 31 00:27:55 2017 by ELM ver.2012-10-06 from 001__elm20170530_221945__dat00.bin

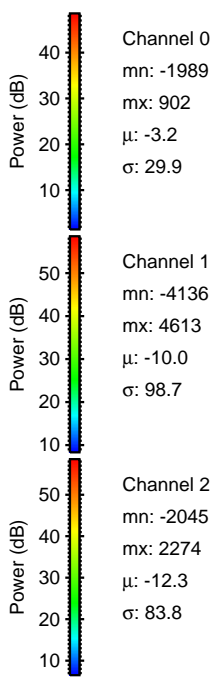
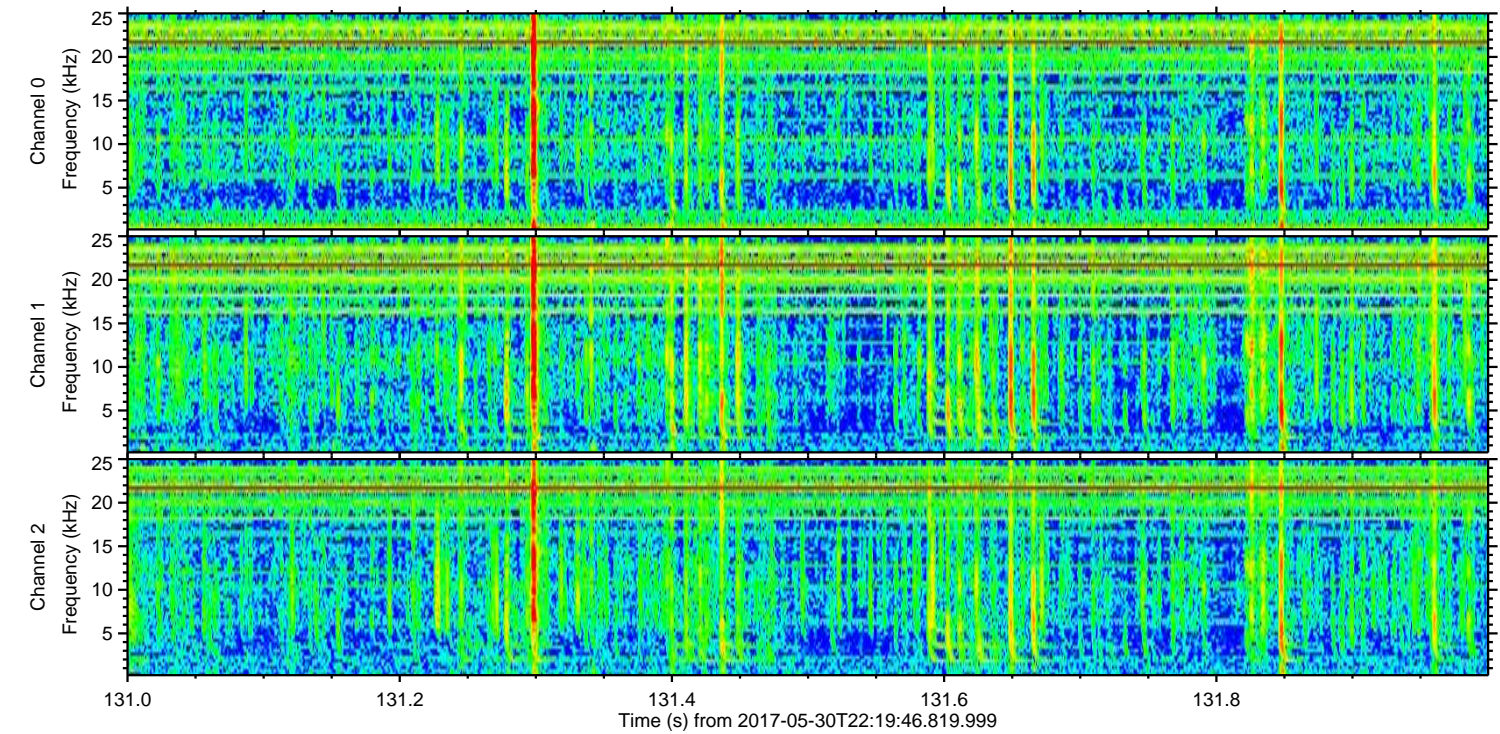
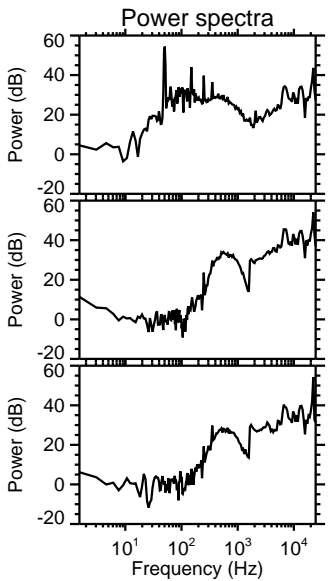
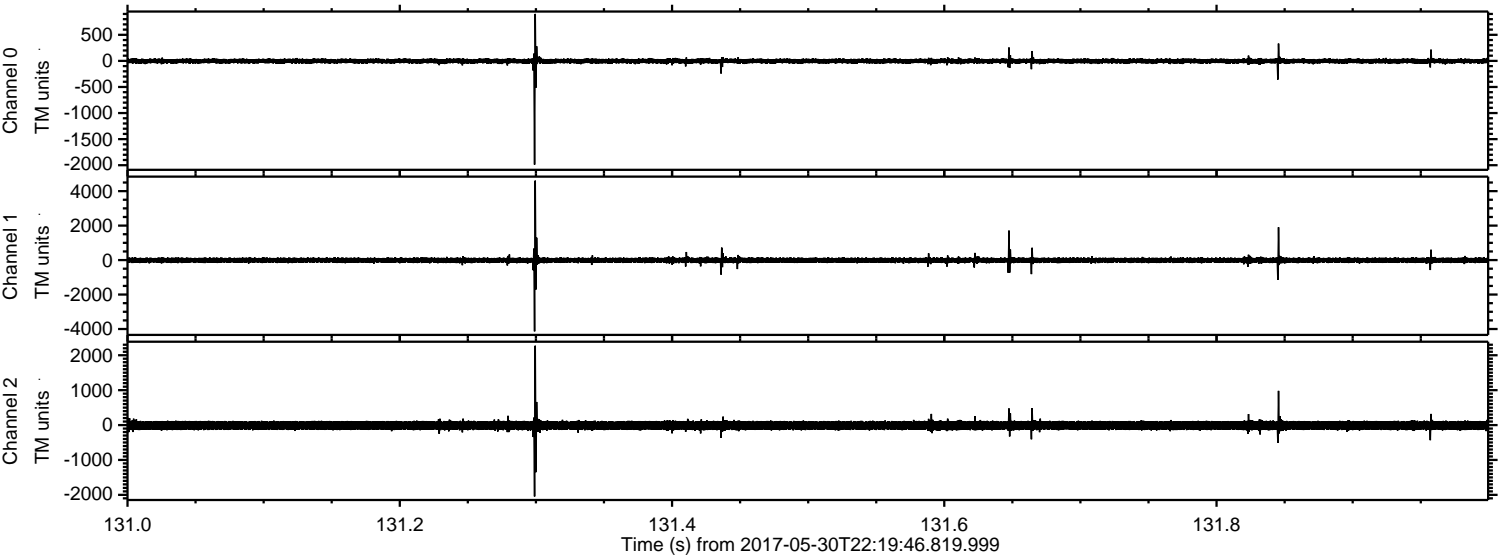

Channel 0
mn: -1989
mx: 902
 μ : -3.2
 σ : 29.9

Channel 1
mn: -4136
mx: 4613
 μ : -10.0
 σ : 98.7

Channel 2
mn: -2045
mx: 2274
 μ : -12.3
 σ : 83.8

ELMAVAN 3D WAVEFORMS (Measured data sampled at 50 kHz) 51000 packets of 144 samples from 2017-05-30T22:19:46.819.999. Part 138/147

Processed Wed May 31 00:27:55 2017 by ELM ver.2012-10-06 from 001__elm20170530_221945__dat00.bin

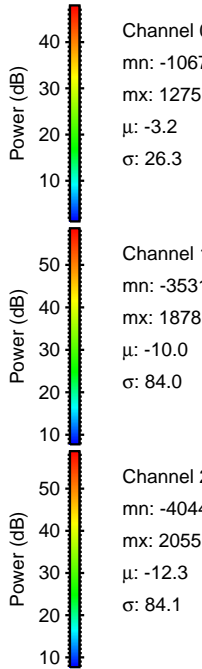
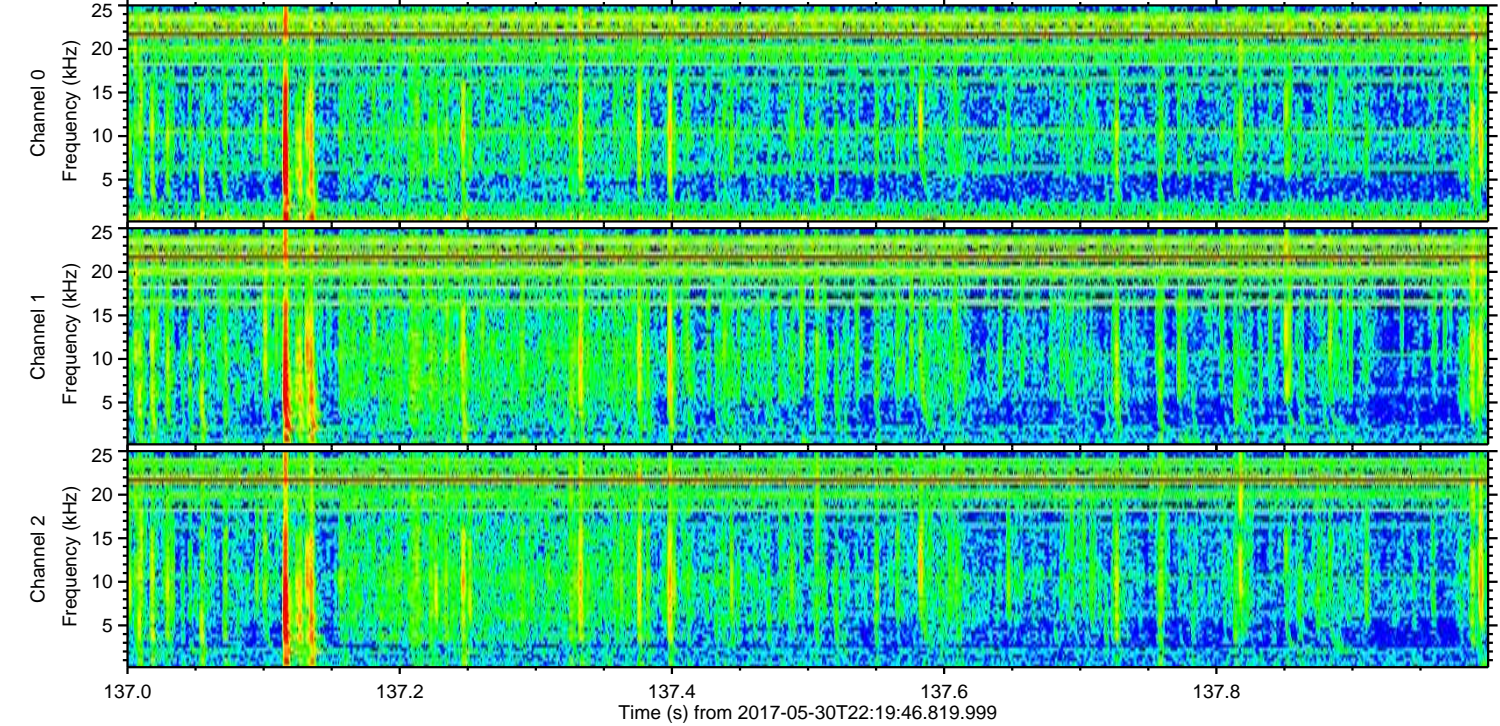
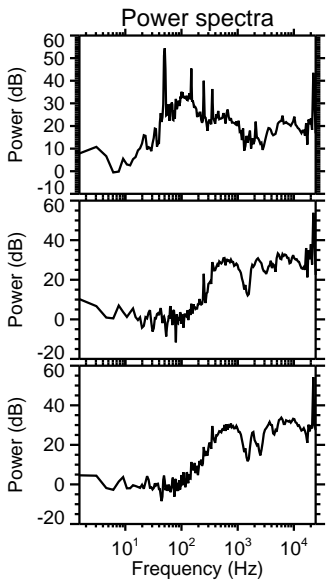
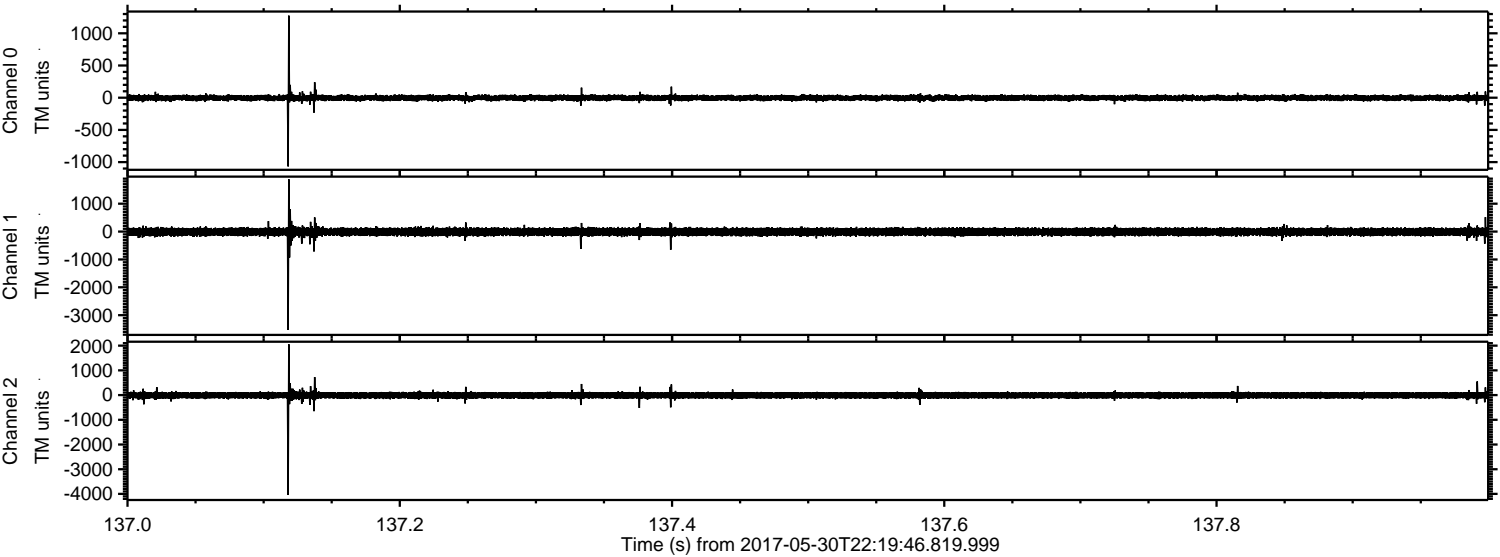

Channel 0
mn: -1067
mx: 1275
 μ : -3.2
 σ : 26.3

Channel 1
mn: -3531
mx: 1878
 μ : -10.0
 σ : 84.0

Channel 2
mn: -4044
mx: 2055
 μ : -12.3
 σ : 84.1

Processed Wed May 31 00:27:56 2017 by ELM ver.2012-10-06 from 001__elm20170530_221945__dat00.bin

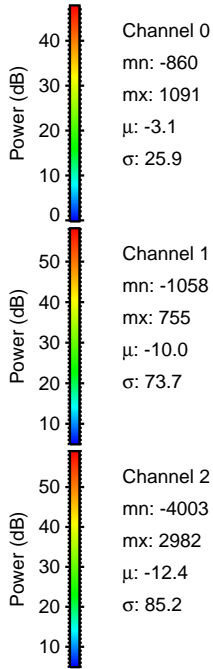
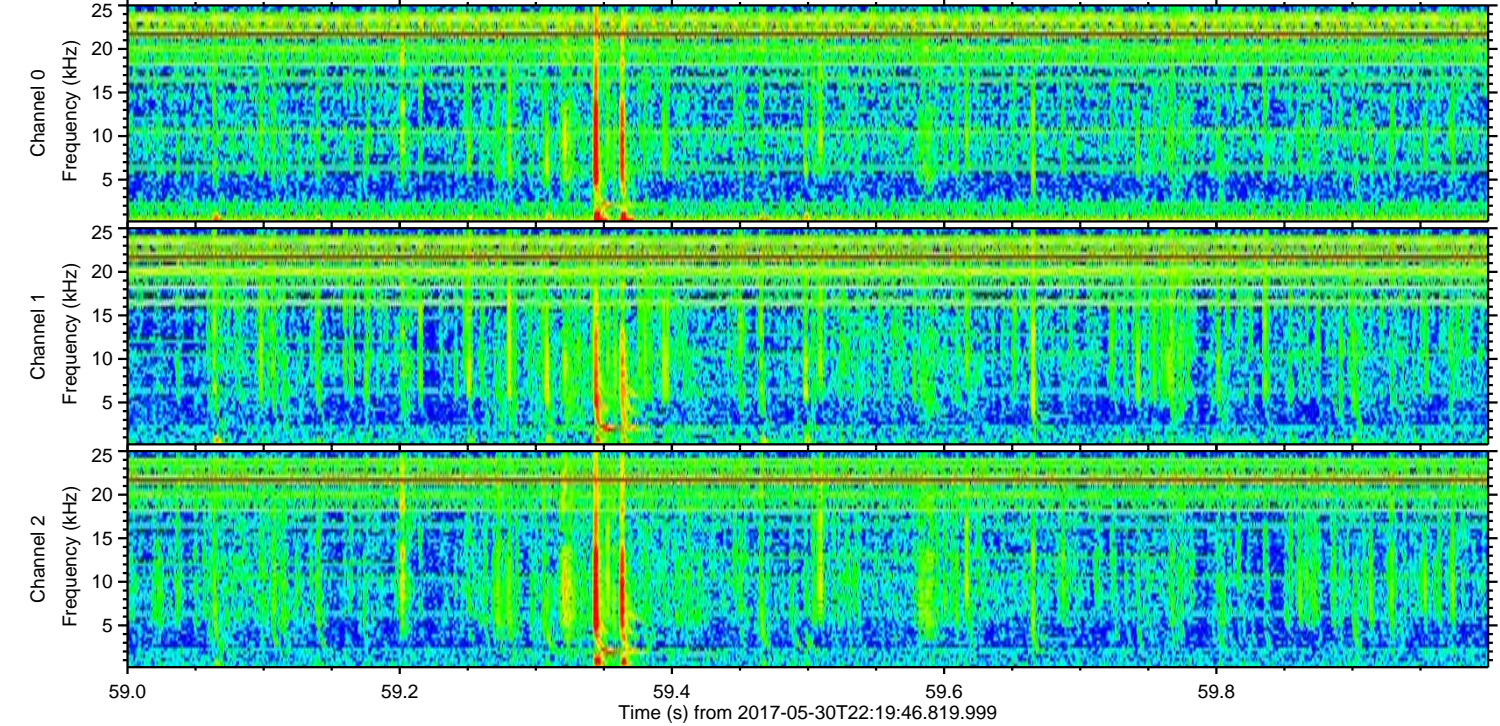
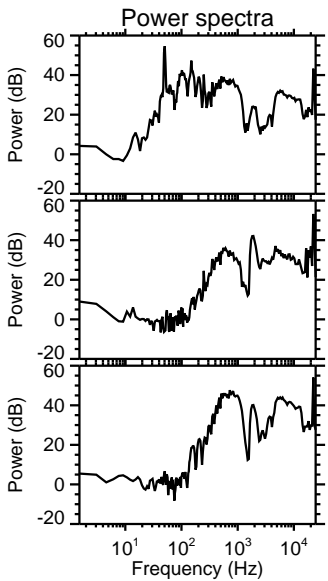
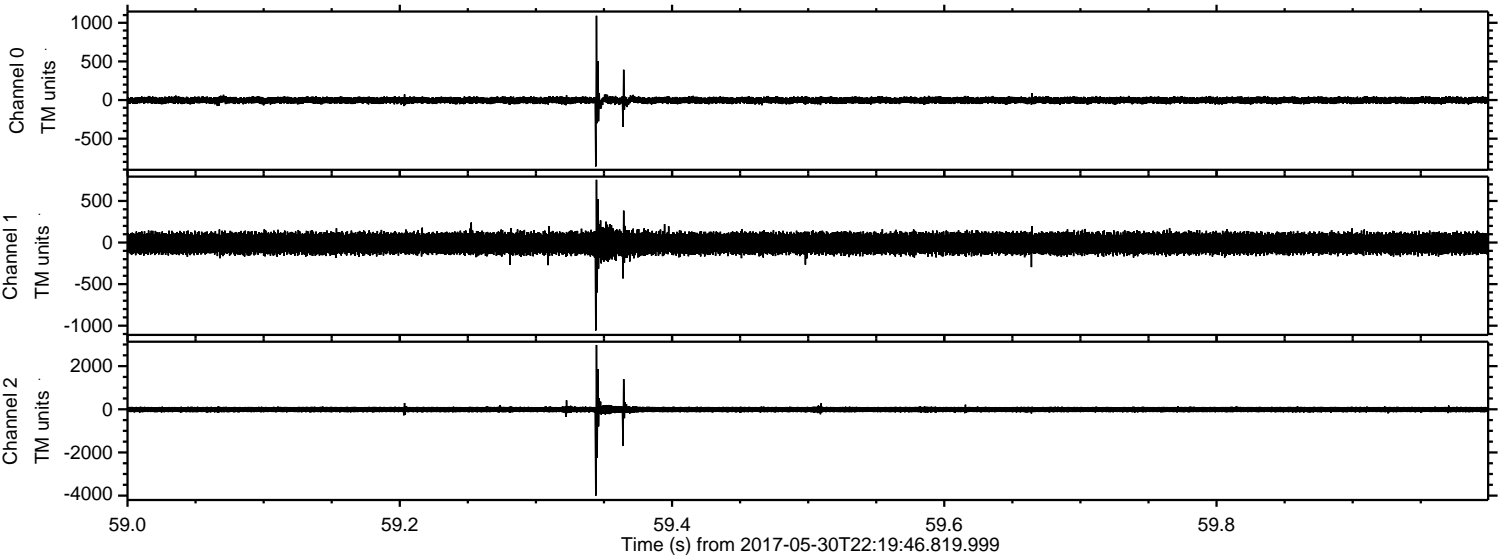

Channel 0

mn: -860
mx: 1091
 μ : -3.1
 σ : 25.9

Channel 1

mn: -1058
mx: 755
 μ : -10.0
 σ : 73.7

Channel 2

mn: -4003
mx: 2982
 μ : -12.4
 σ : 85.2

ELMAVAN 3D WAVEFORMS (Measured data sampled at 50 kHz) 51000 packets of 144 samples from 2017-05-30T22:19:46.819.999. Part 33/147

Processed Wed May 31 00:27:57 2017 by ELM ver.2012-10-06 from 001__elm20170530_221945__dat00.bin

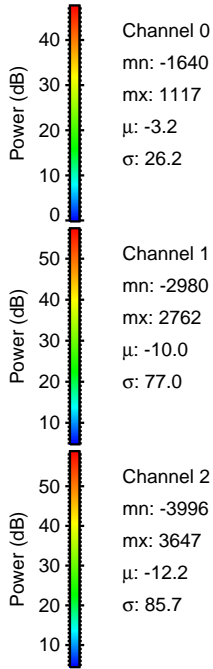
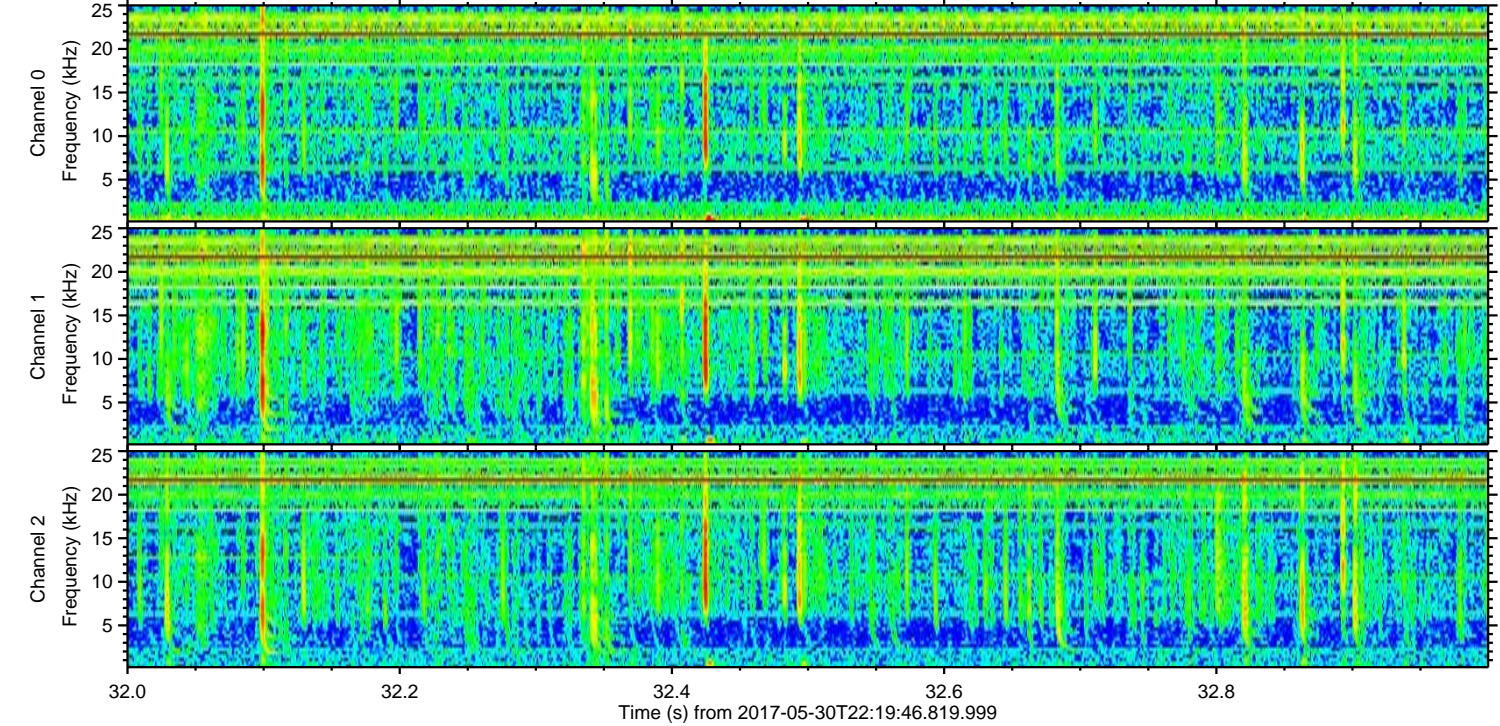
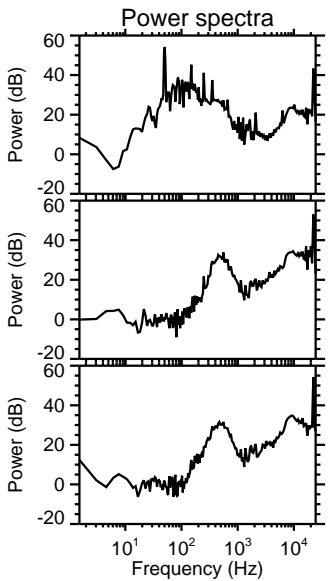
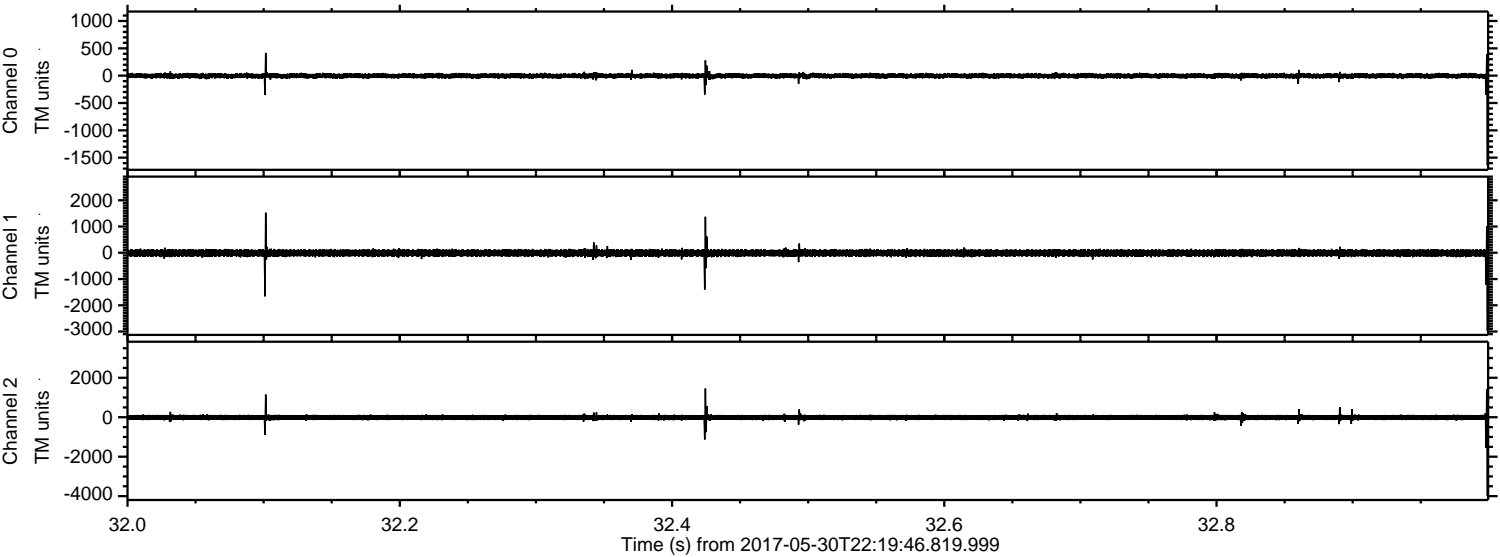

Channel 0
mn: -1640
mx: 1117
 μ : -3.2
 σ : 26.2

Channel 1
mn: -2980
mx: 2762
 μ : -10.0
 σ : 77.0

Channel 2
mn: -3996
mx: 3647
 μ : -12.2
 σ : 85.7

ELMAVAN 3D WAVEFORMS (Measured data sampled at 50 kHz) 51000 packets of 144 samples from 2017-05-30T22:19:46.819.999. Part 110/147

Processed Wed May 31 00:27:57 2017 by ELM ver.2012-10-06 from 001__elm20170530_221945__dat00.bin

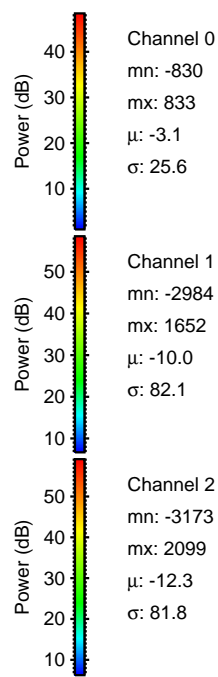
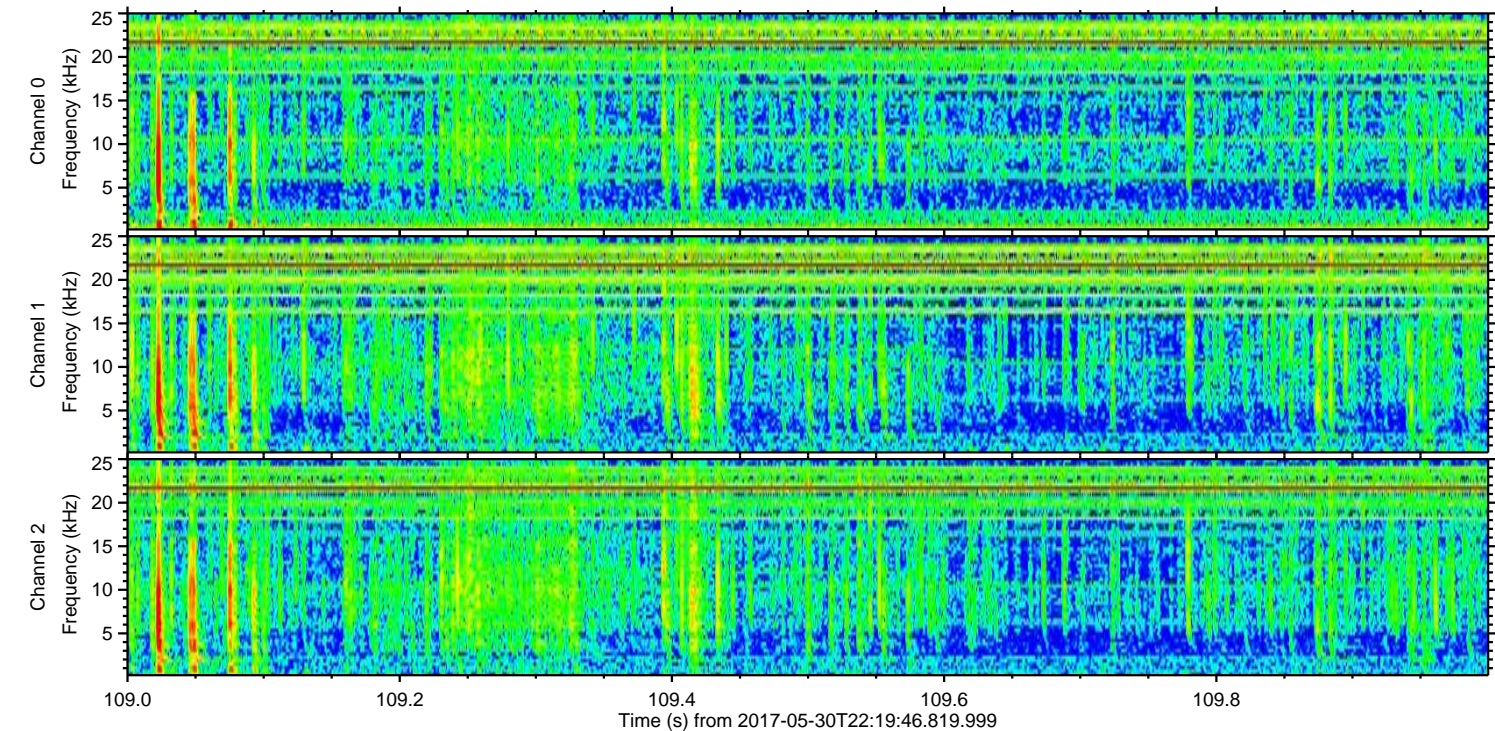
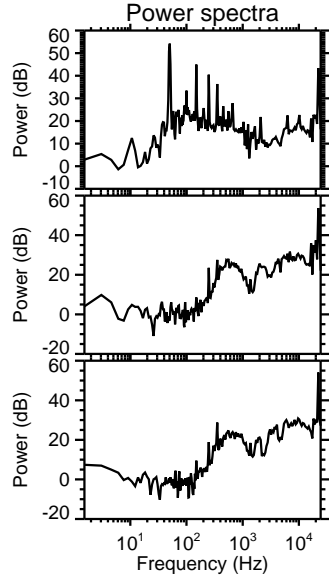
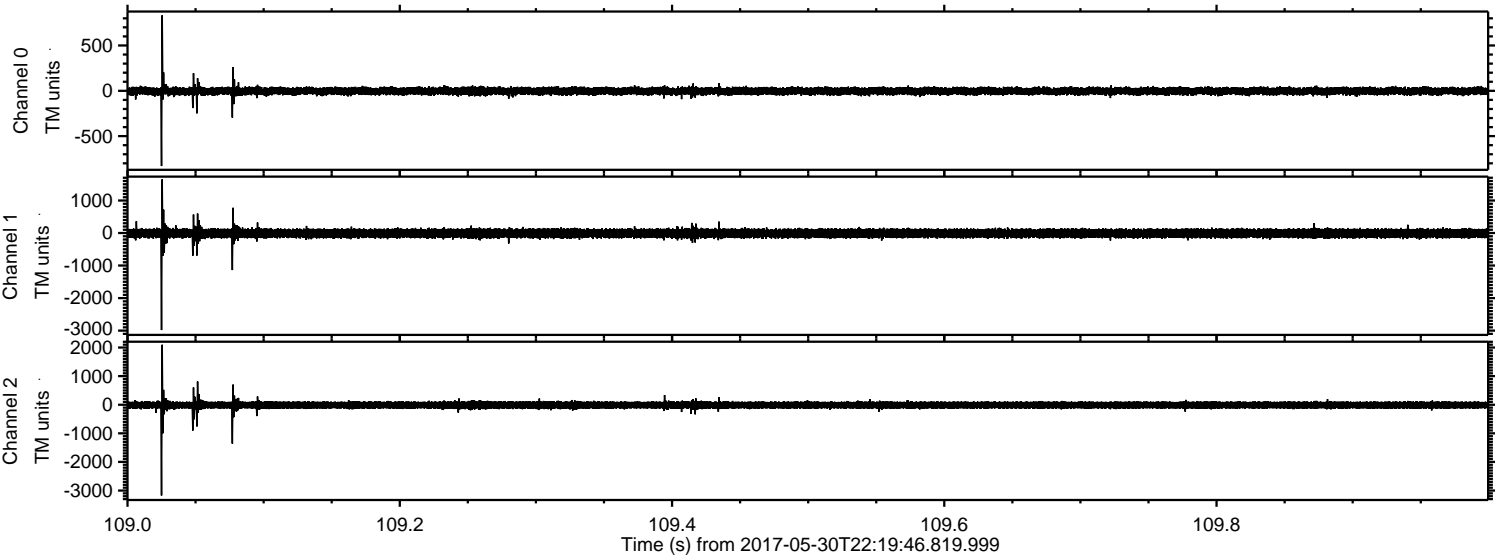

Processed Wed May 31 00:27:58 2017 by ELM ver.2012-10-06 from 001__elm20170530_221945__dat00.bin

