

# ELMAVAN 3D WAVEFORMS (Measured data sampled at 50 kHz) 51000 packets of 144 samples from 2017-05-30T17:19:34.536.999.

Processed Tue May 30 19:27:18 2017 by ELM ver.2012-10-06 from 001\_\_elm20170530\_171933\_\_dat00.bin

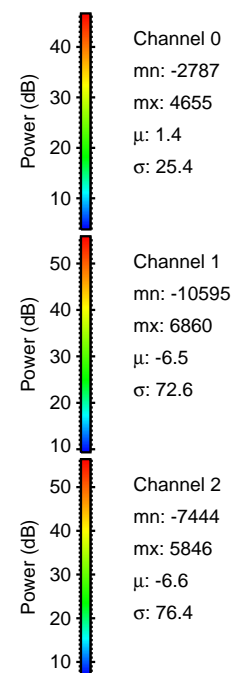

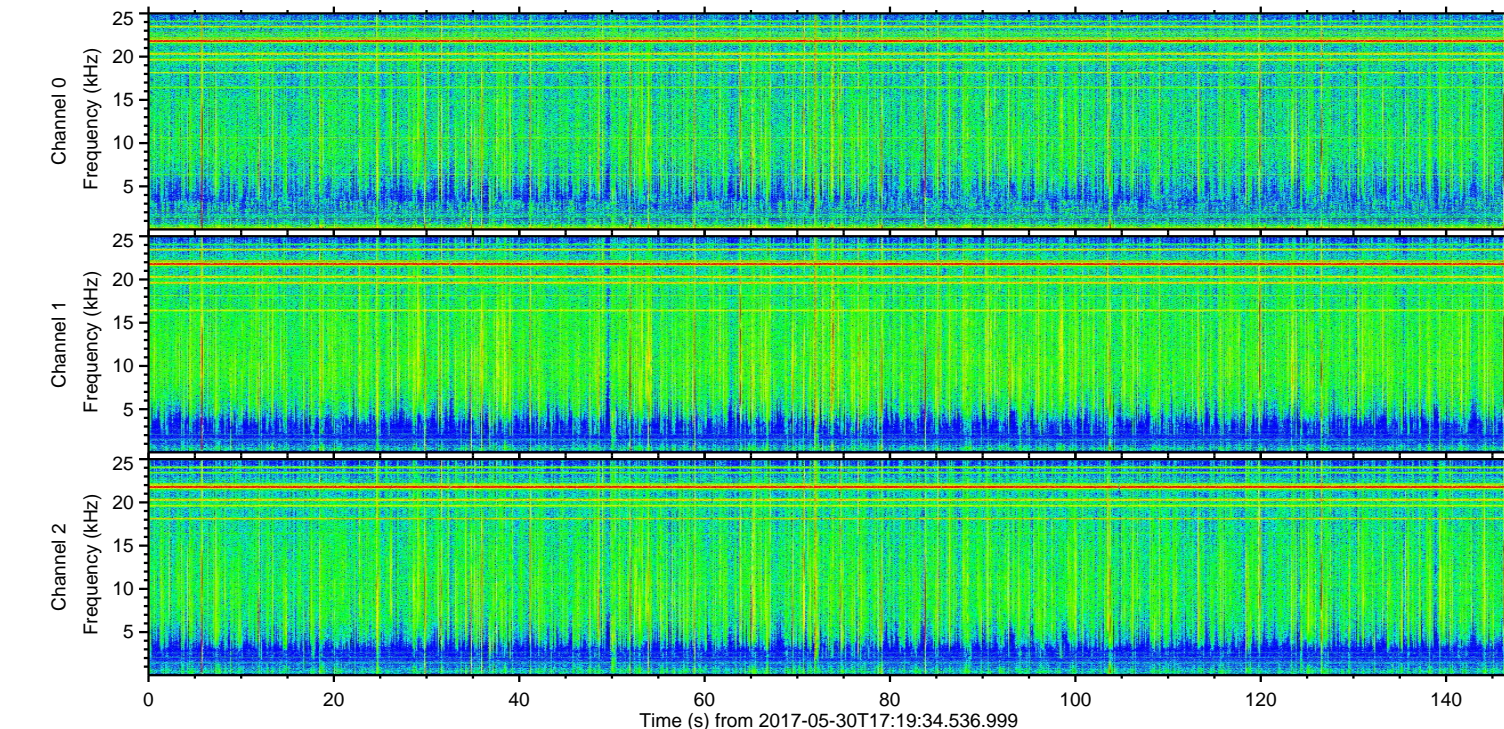
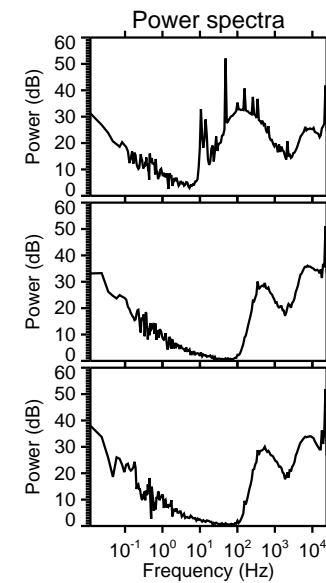
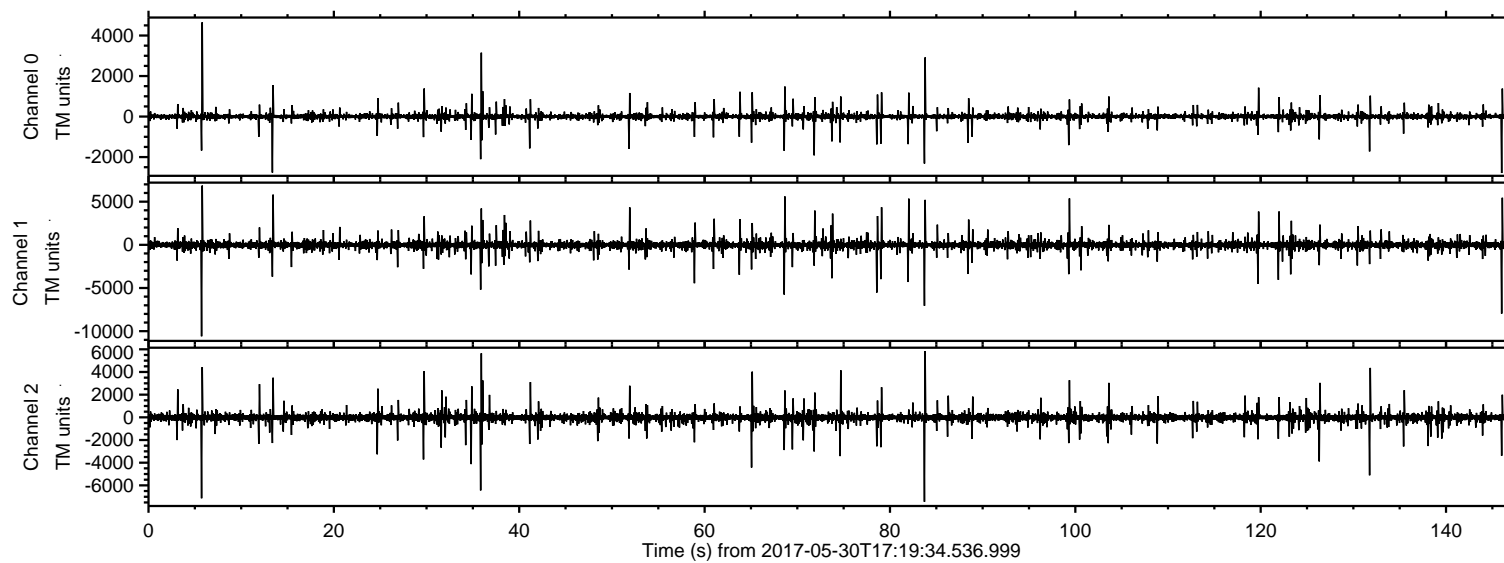

Processed Tue May 30 19:27:24 2017 by ELM ver.2012-10-06 from 001\_\_elm20170530\_171933\_\_dat00.bin

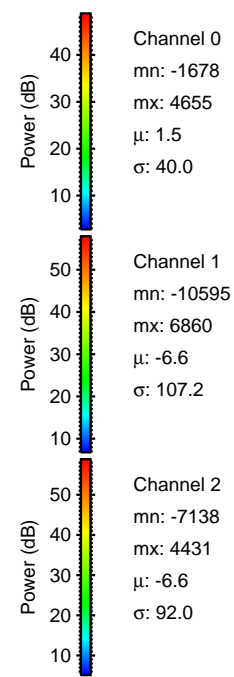
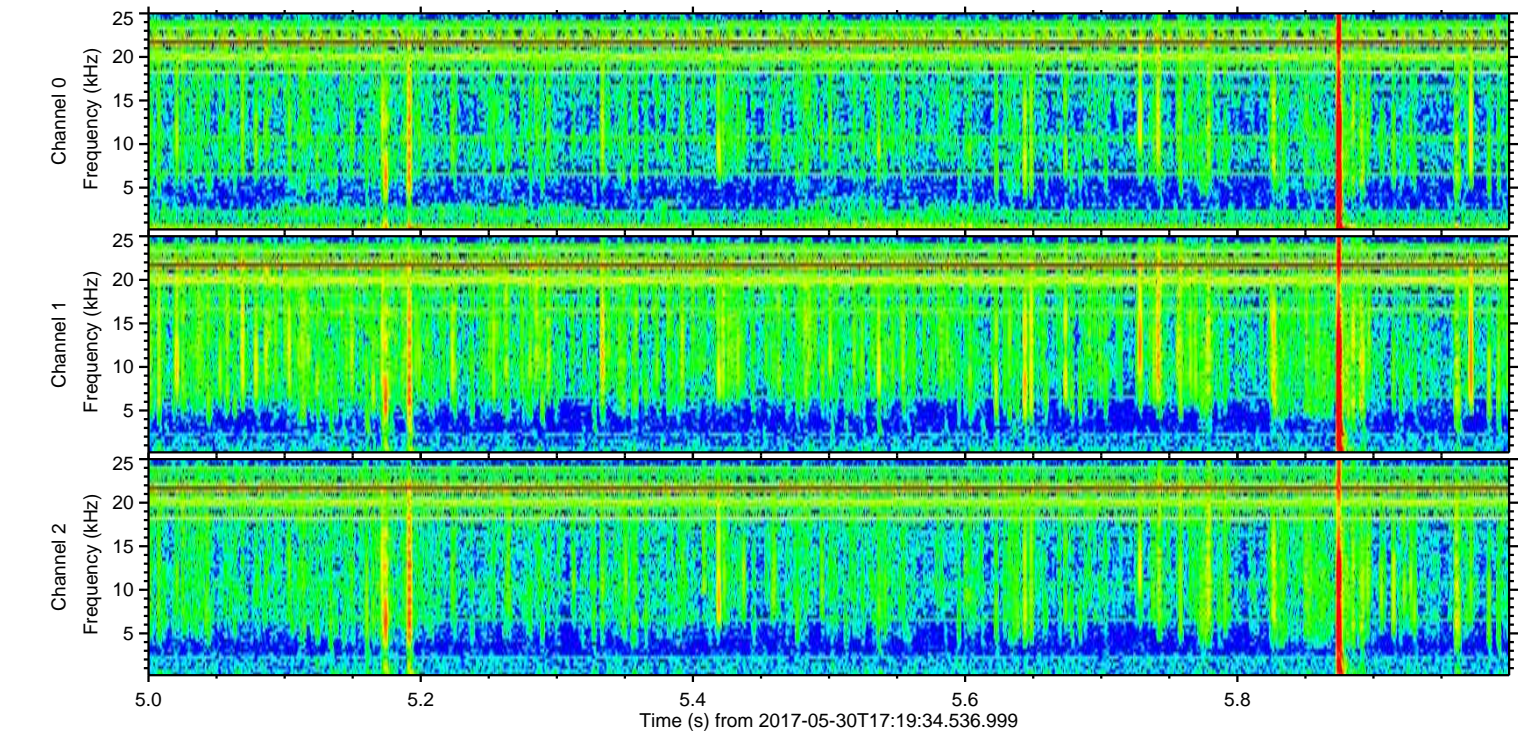
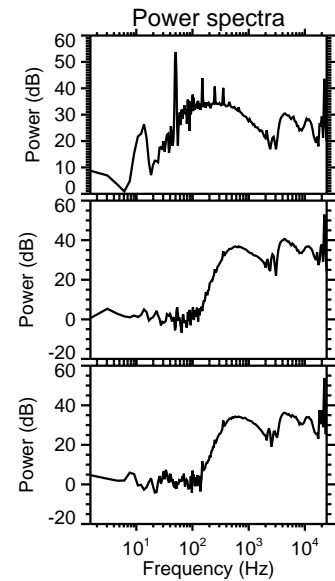
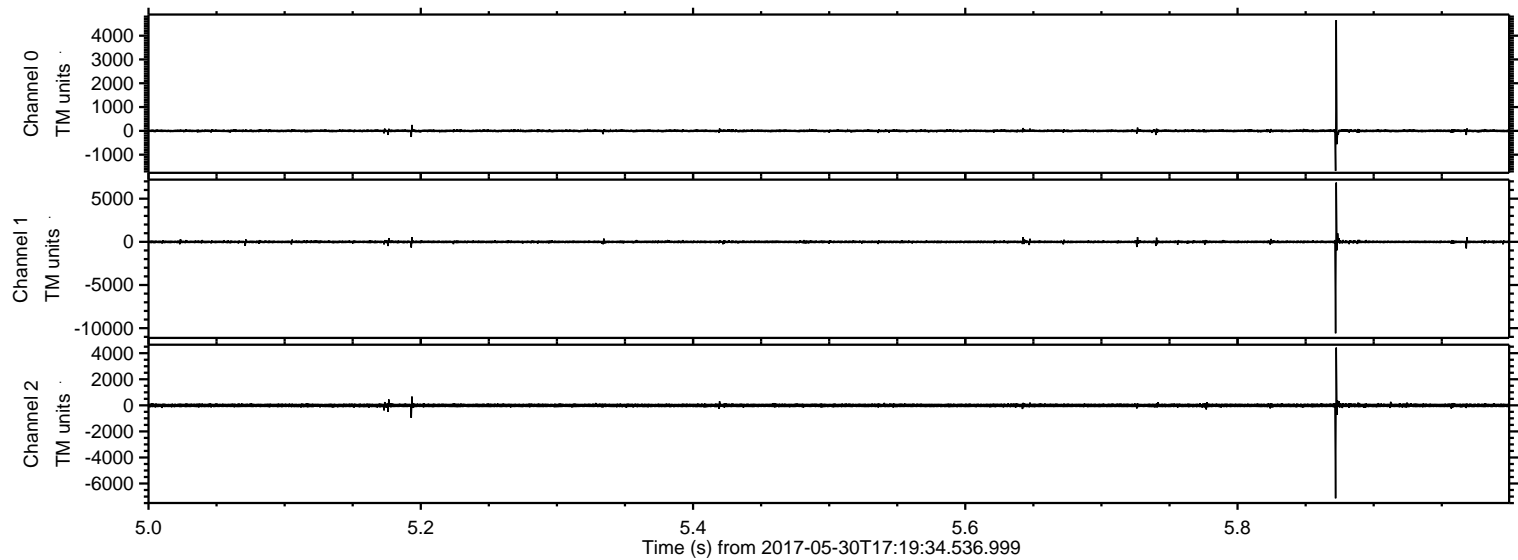



ELMAVAN 3D WAVEFORMS (Measured data sampled at 50 kHz) 51000 packets of 144 samples from 2017-05-30T17:19:34.536.999. Part 84/147

Processed Tue May 30 19:27:25 2017 by ELM ver.2012-10-06 from 001\_\_elm20170530\_171933\_\_dat00.bin

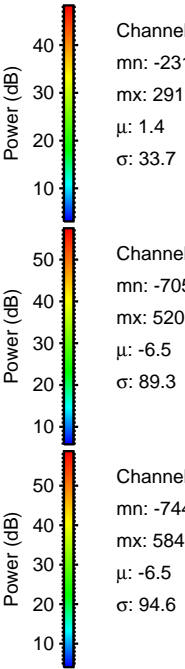
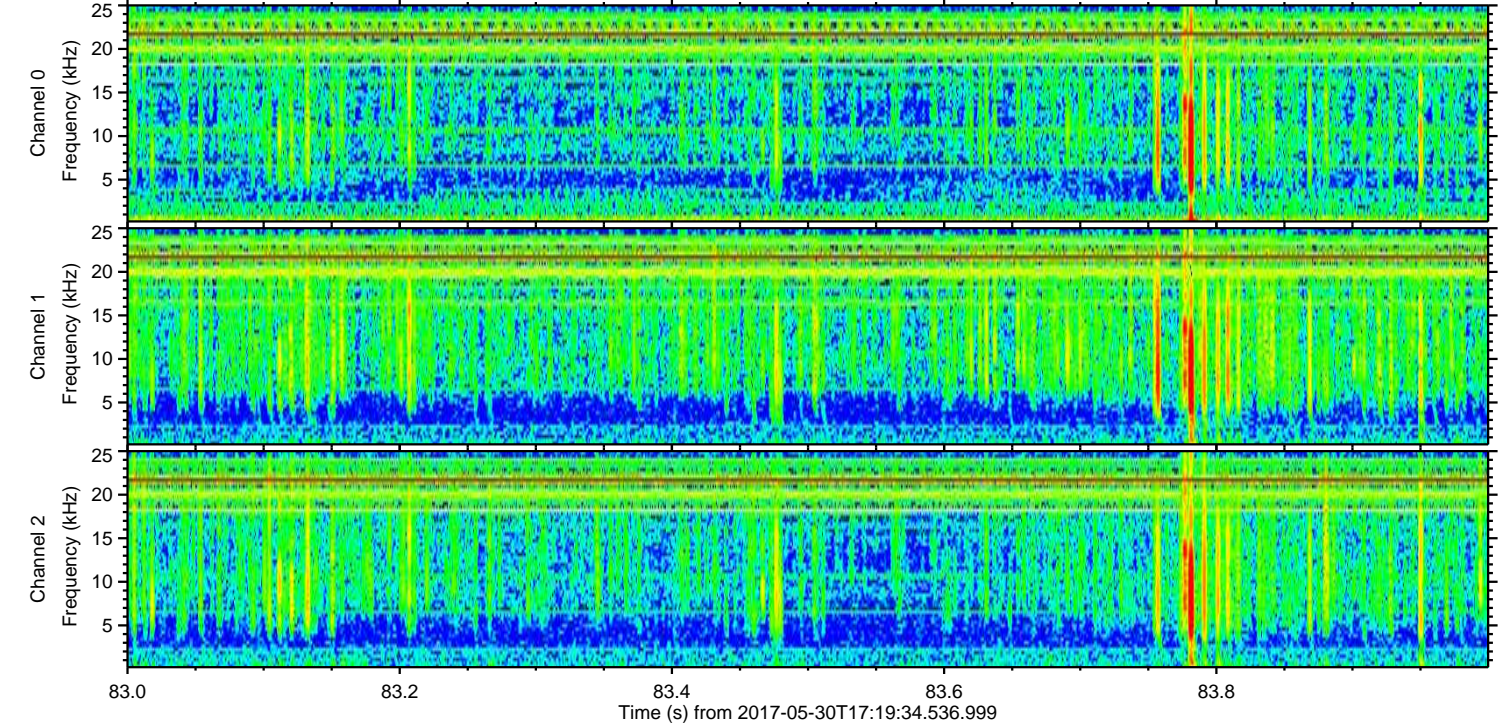
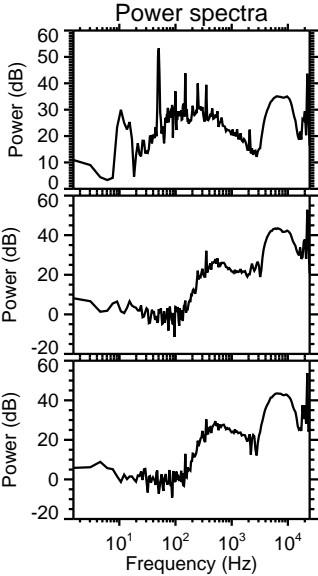
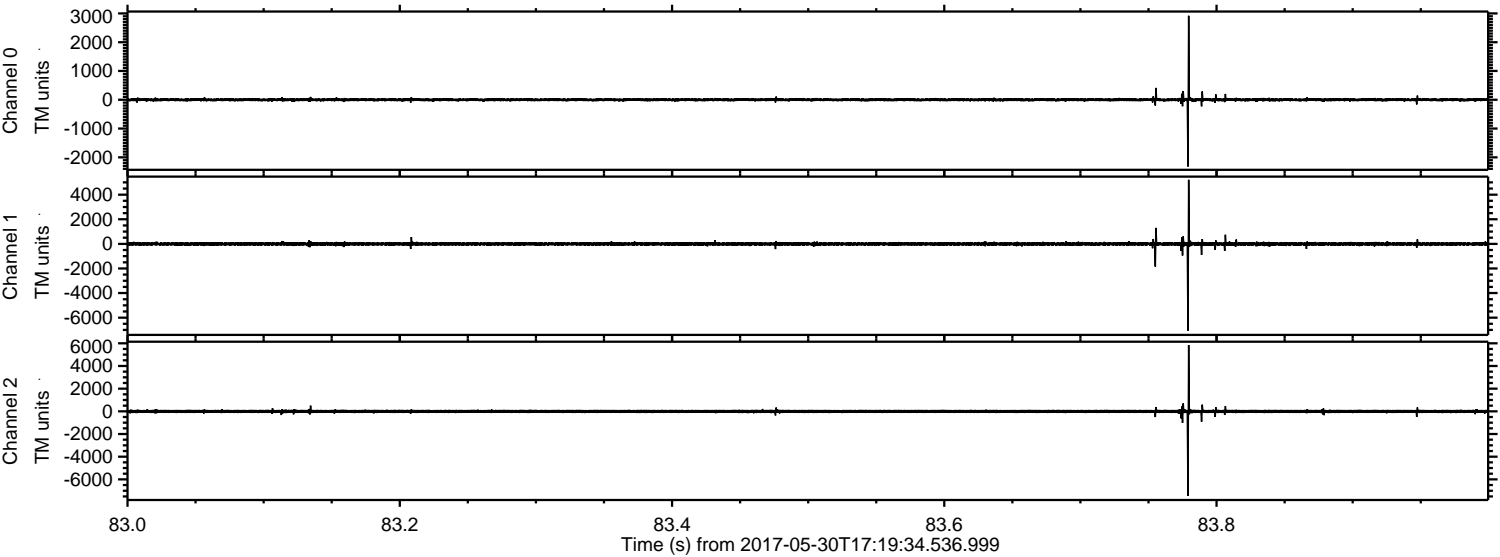

Channel 0  
mn: -2317  
mx: 2919  
 $\mu$ : 1.4  
 $\sigma$ : 33.7

Channel 1  
mn: -7051  
mx: 5208  
 $\mu$ : -6.5  
 $\sigma$ : 89.3

Channel 2  
mn: -7444  
mx: 5846  
 $\mu$ : -6.5  
 $\sigma$ : 94.6



Processed Tue May 30 19:27:25 2017 by ELM ver.2012-10-06 from 001\_\_elm20170530\_171933\_\_dat00.bin

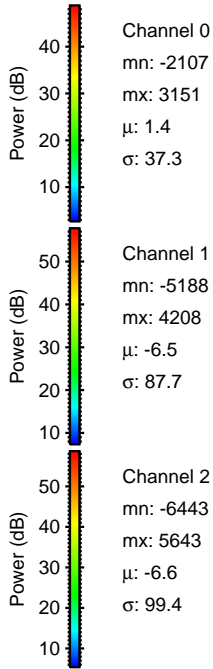
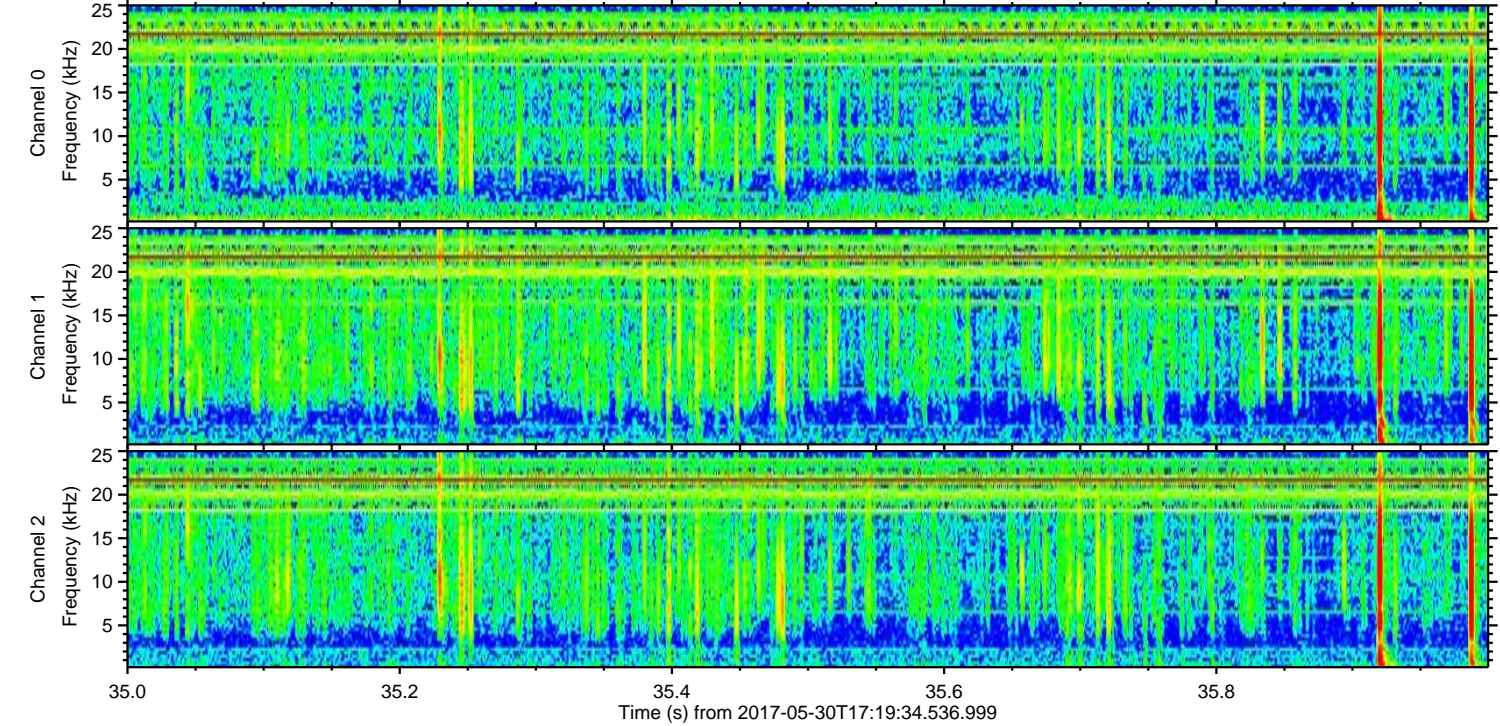
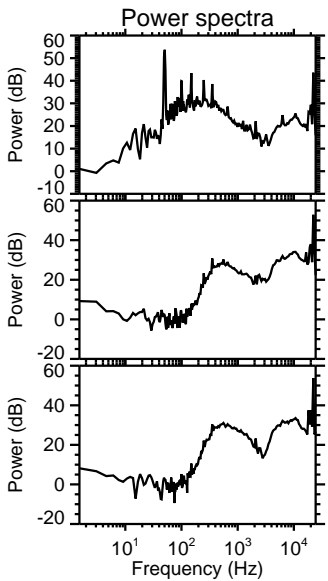
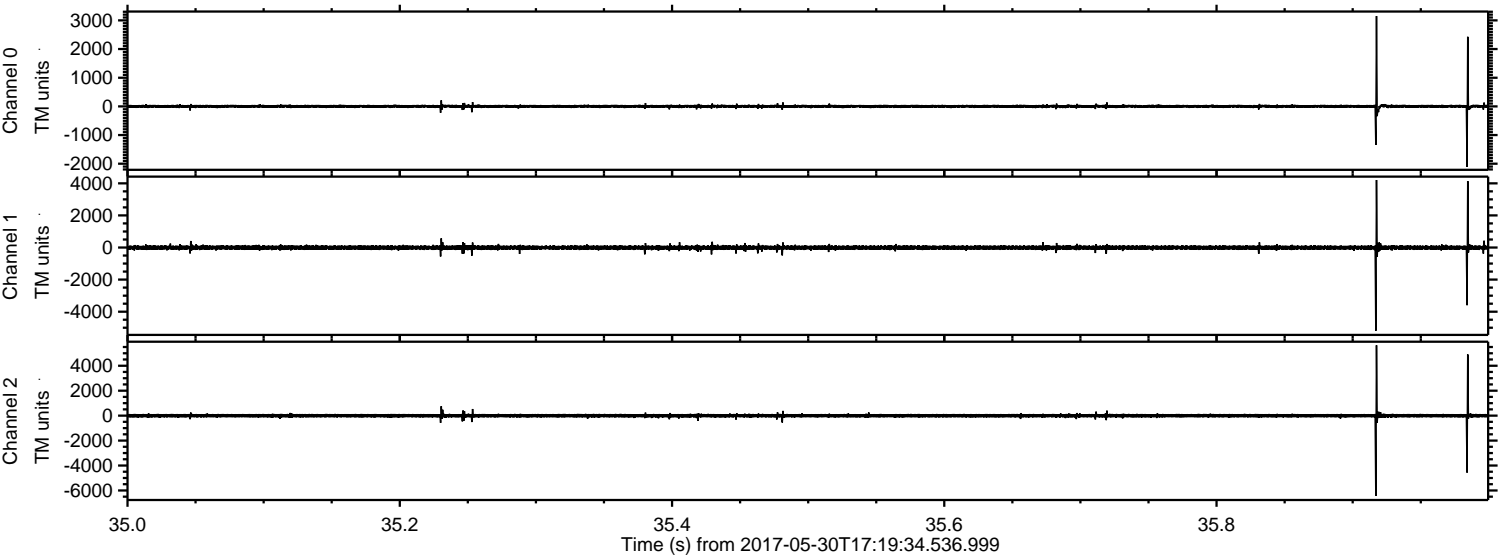



Processed Tue May 30 19:27:26 2017 by ELM ver.2012-10-06 from 001\_\_elm20170530\_171933\_\_dat00.bin

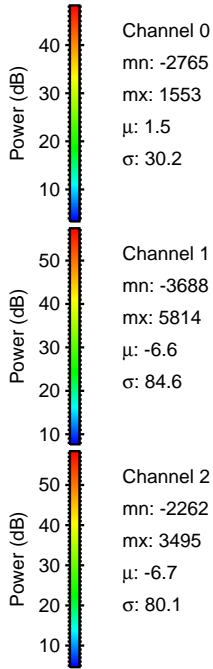
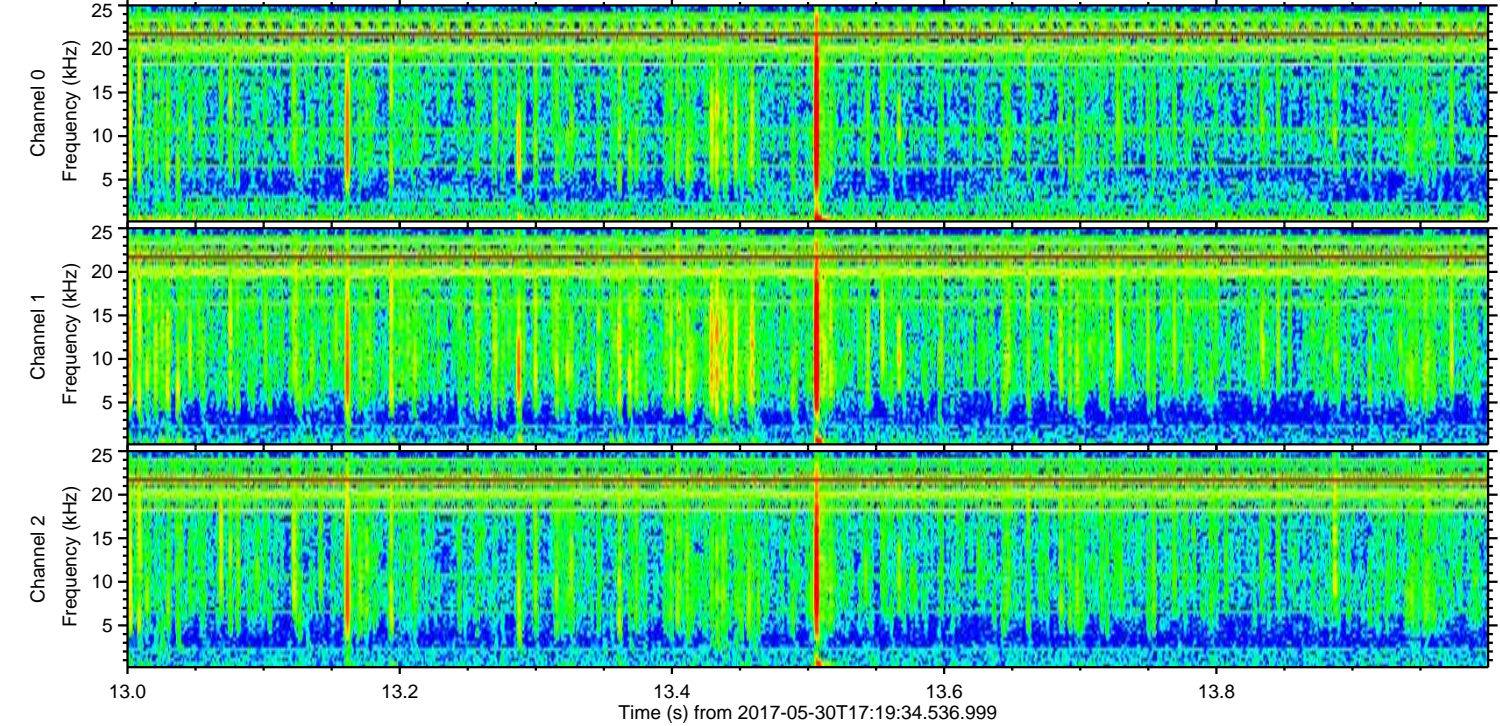
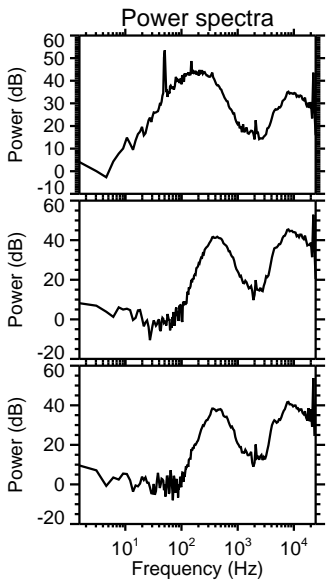
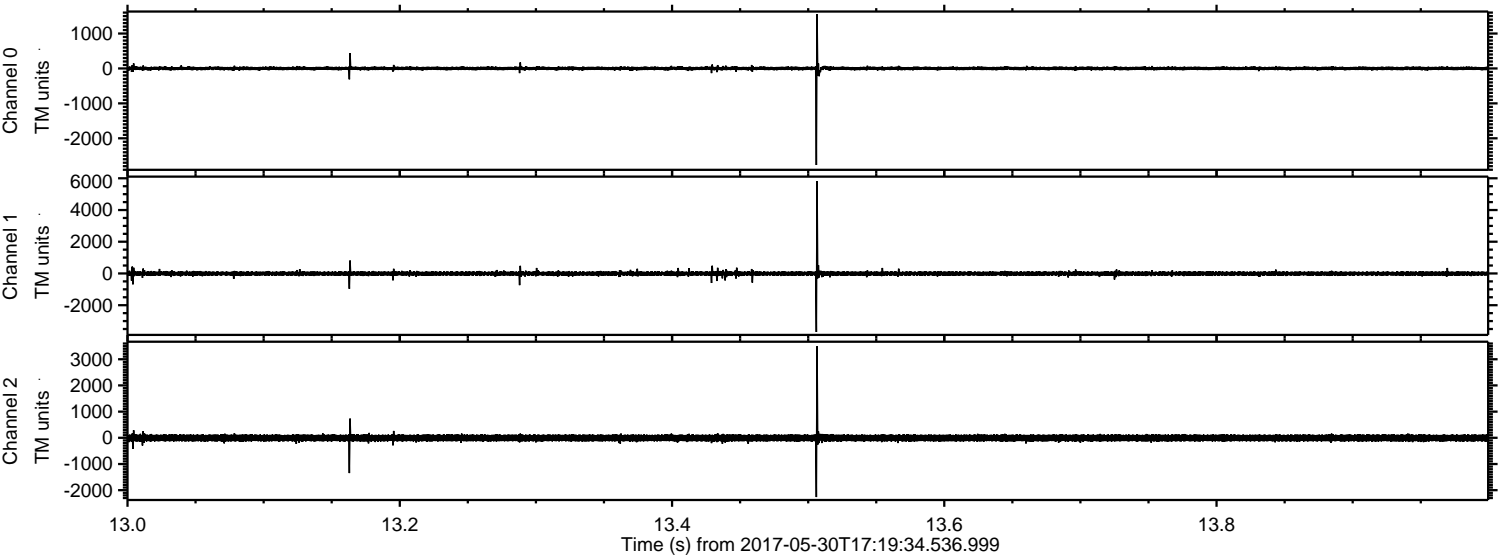



ELMAVAN 3D WAVEFORMS (Measured data sampled at 50 kHz) 51000 packets of 144 samples from 2017-05-30T17:19:34.536.999. Part 69/147

Processed Tue May 30 19:27:26 2017 by ELM ver.2012-10-06 from 001\_\_elm20170530\_171933\_\_dat00.bin

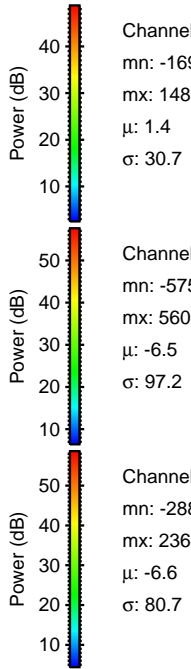
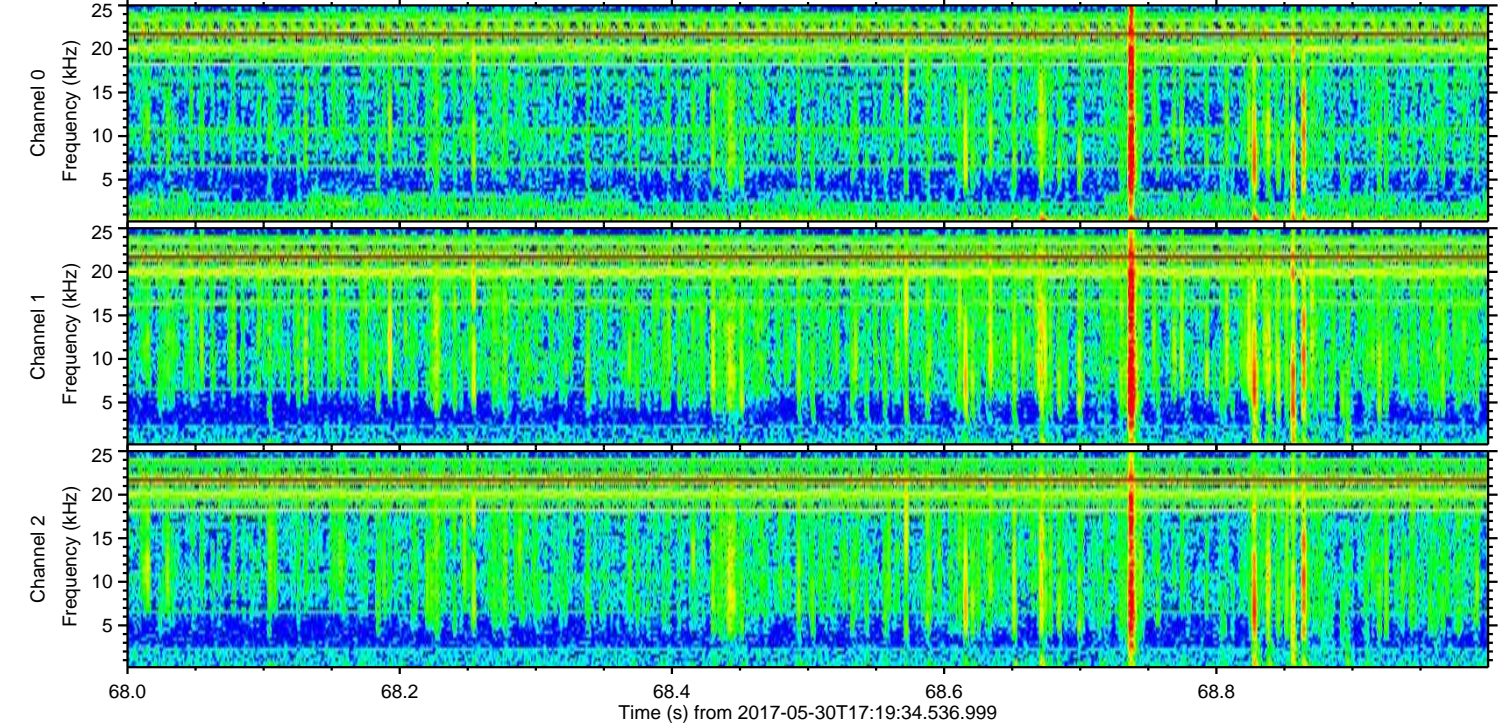
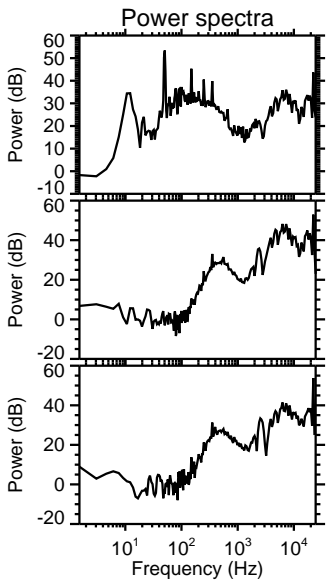
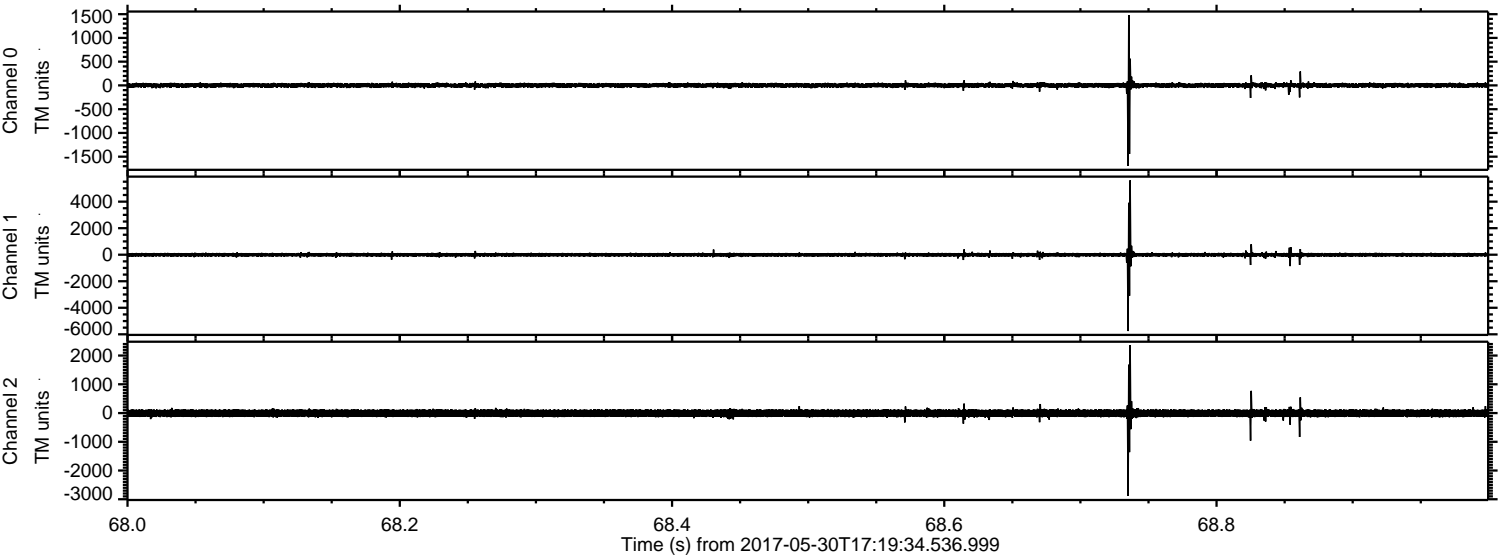



ELMAVAN 3D WAVEFORMS (Measured data sampled at 50 kHz) 51000 packets of 144 samples from 2017-05-30T17:19:34.536.999. Part 79/147

Processed Tue May 30 19:27:27 2017 by ELM ver.2012-10-06 from 001\_\_elm20170530\_171933\_\_dat00.bin

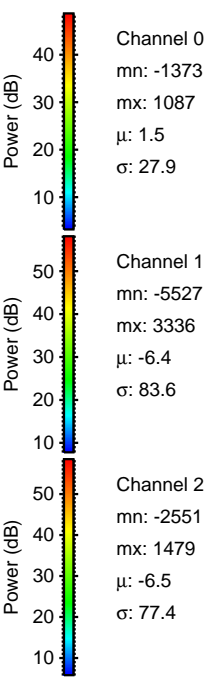
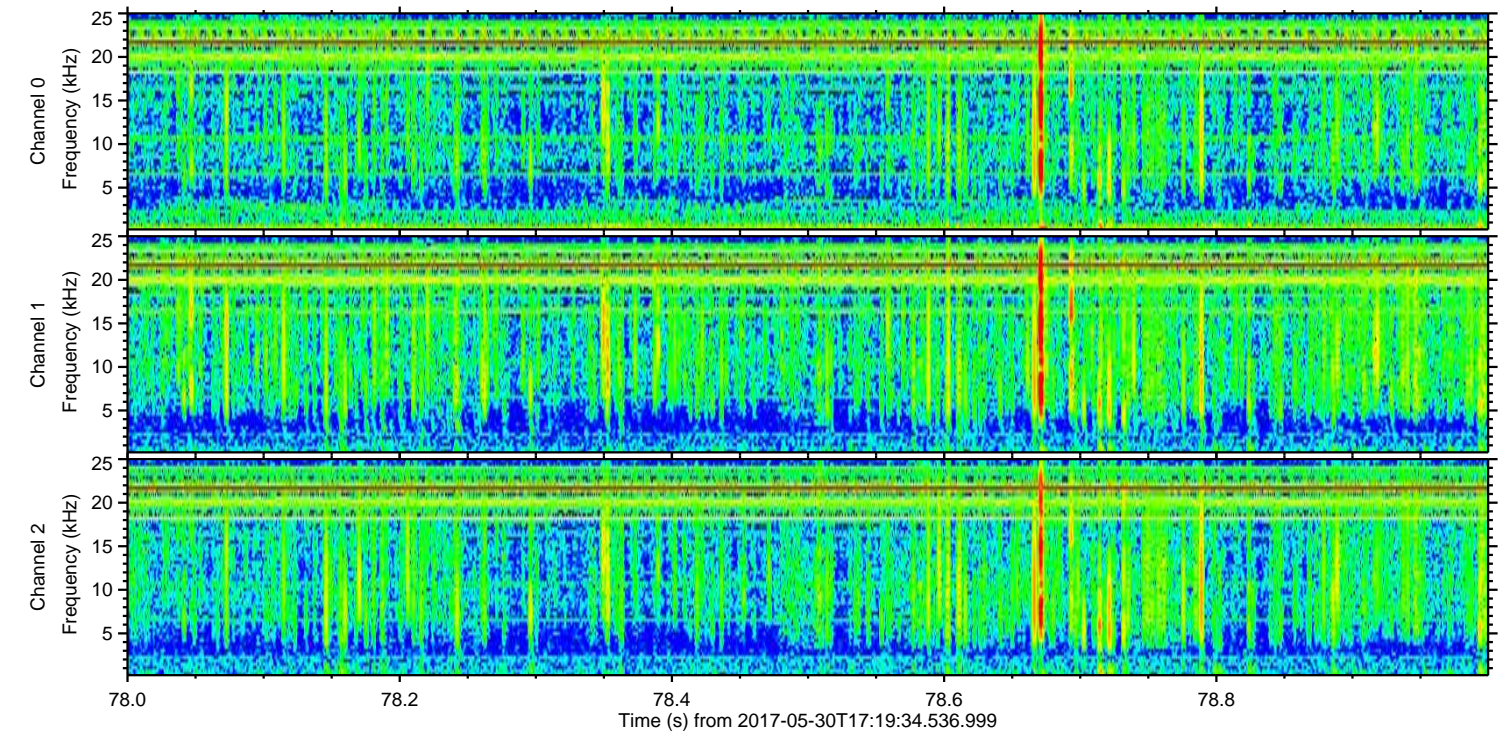
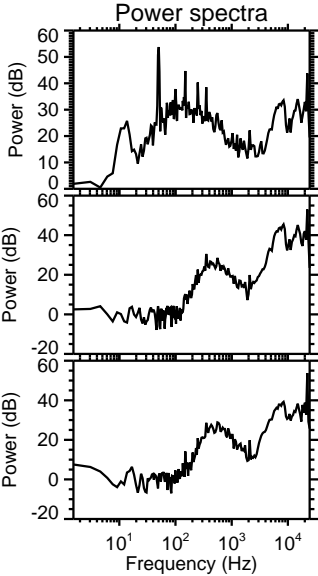
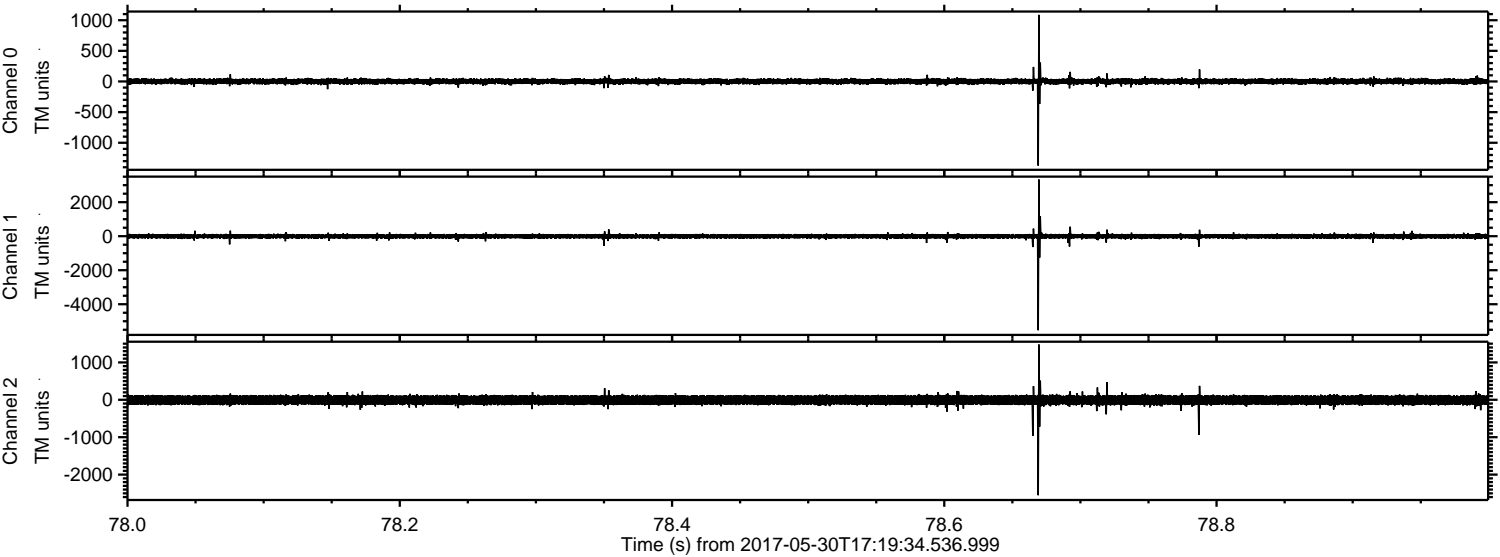

Channel 0  
mn: -1373  
mx: 1087  
 $\mu$ : 1.5  
 $\sigma$ : 27.9

Channel 1  
mn: -5527  
mx: 3336  
 $\mu$ : -6.4  
 $\sigma$ : 83.6

Channel 2  
mn: -2551  
mx: 1479  
 $\mu$ : -6.5  
 $\sigma$ : 77.4



ELMAVAN 3D WAVEFORMS (Measured data sampled at 50 kHz) 51000 packets of 144 samples from 2017-05-30T17:19:34.536.999. Part 100/147

Processed Tue May 30 19:27:28 2017 by ELM ver.2012-10-06 from 001\_\_elm20170530\_171933\_\_dat00.bin

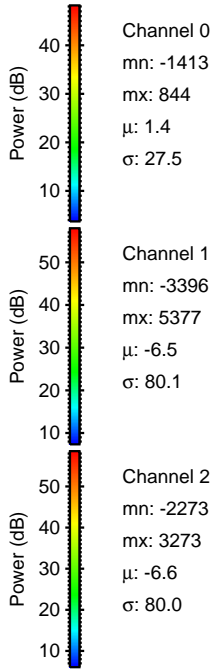
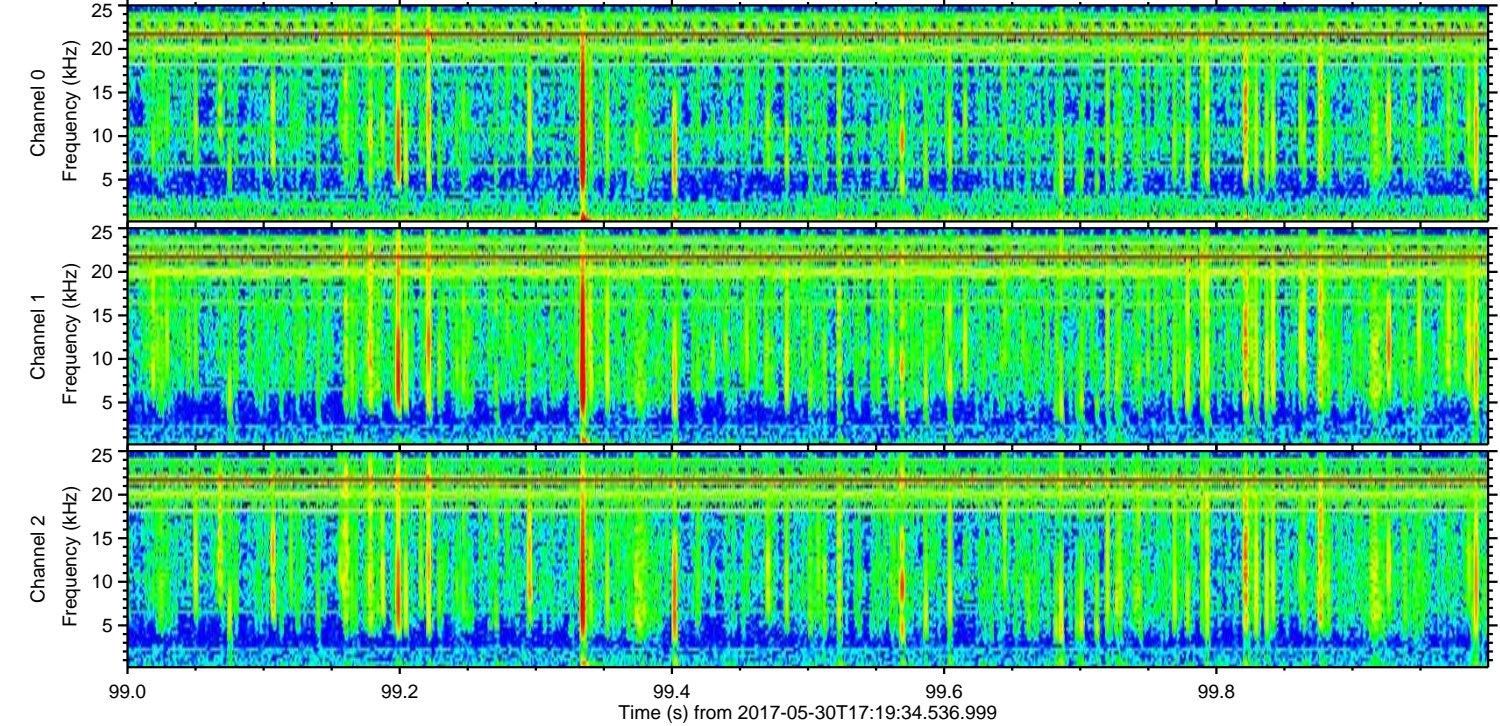
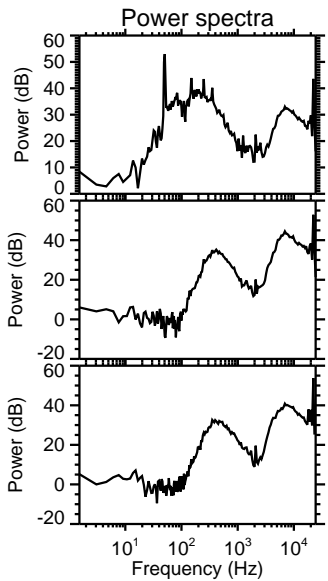
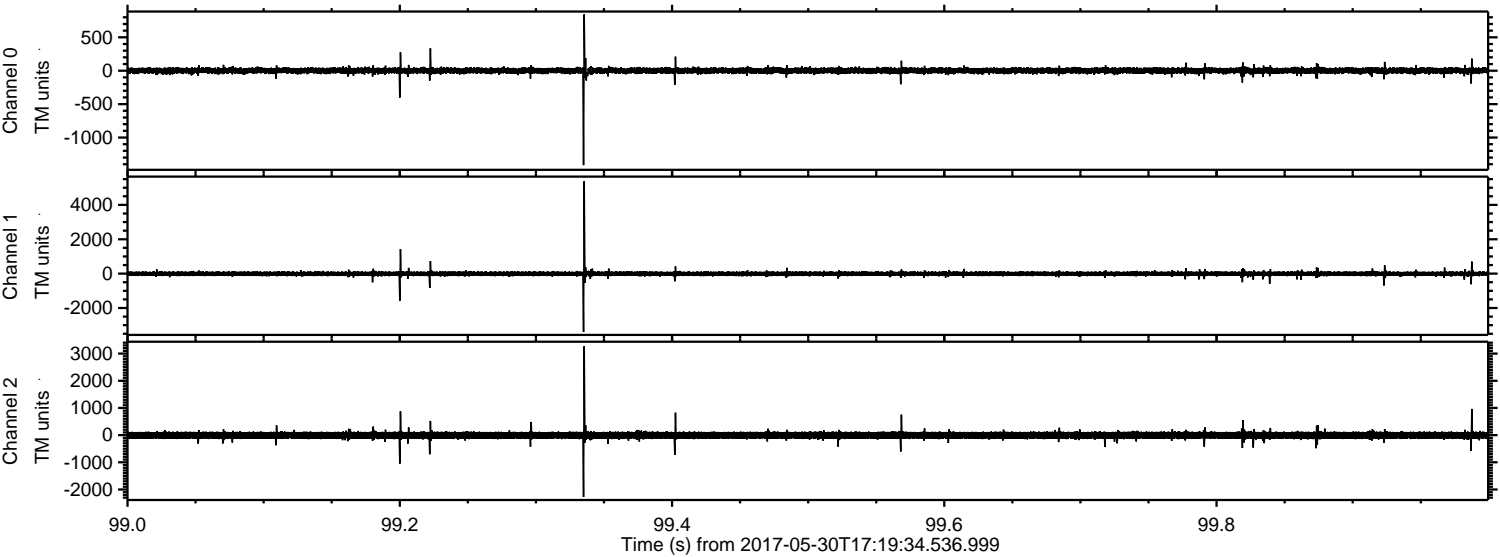



Processed Tue May 30 19:27:28 2017 by ELM ver.2012-10-06 from 001\_\_elm20170530\_171933\_\_dat00.bin

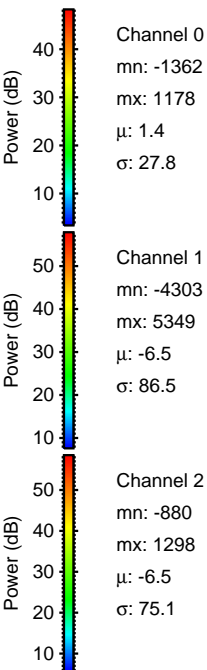
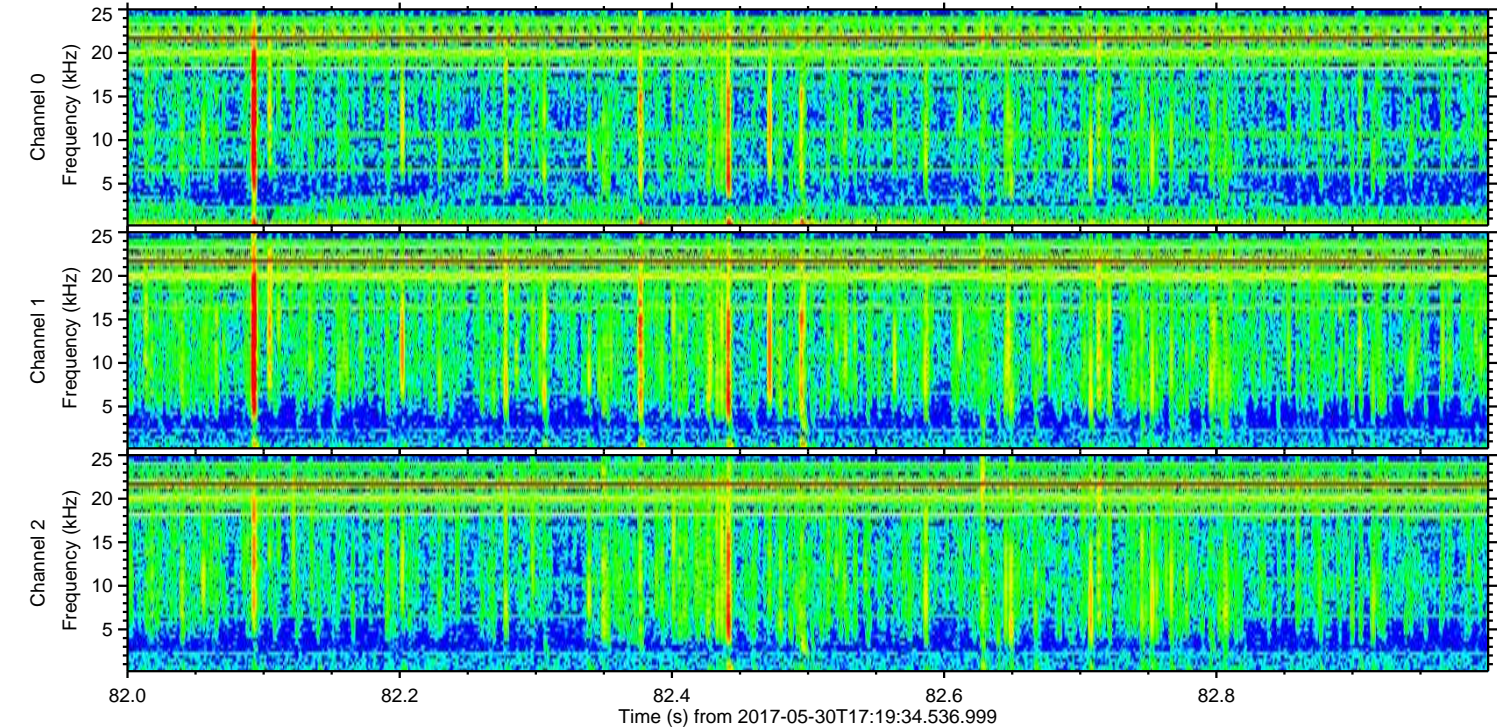
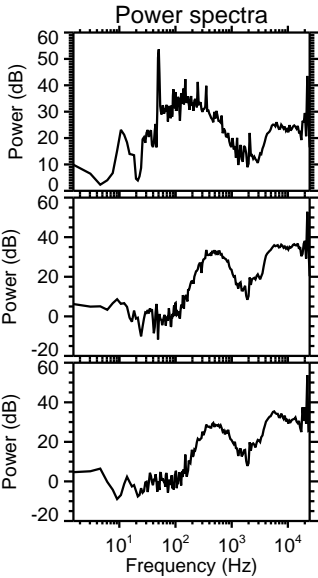
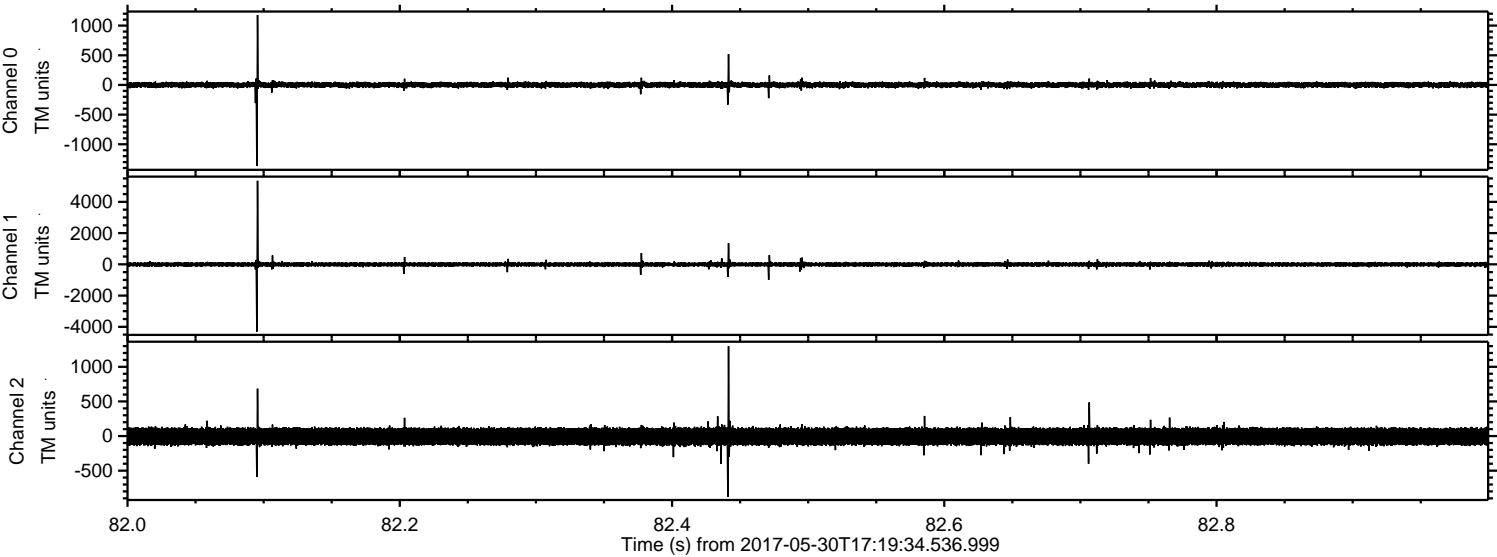



ELMAVAN 3D WAVEFORMS (Measured data sampled at 50 kHz) 51000 packets of 144 samples from 2017-05-30T17:19:34.536.999. Part 132/147

Processed Tue May 30 19:27:29 2017 by ELM ver.2012-10-06 from 001\_\_elm20170530\_171933\_\_dat00.bin

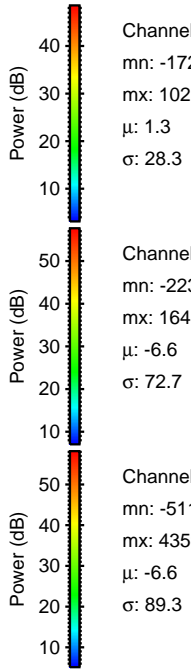
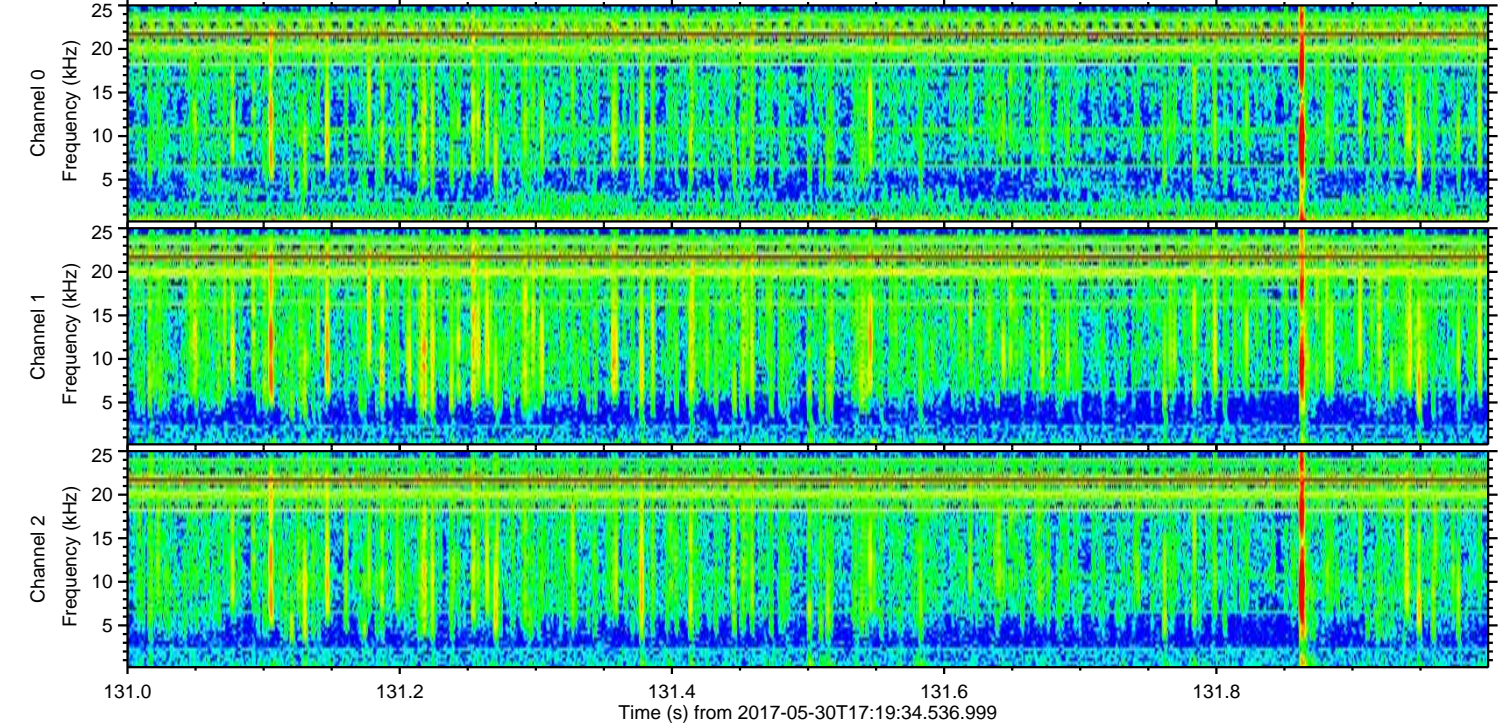
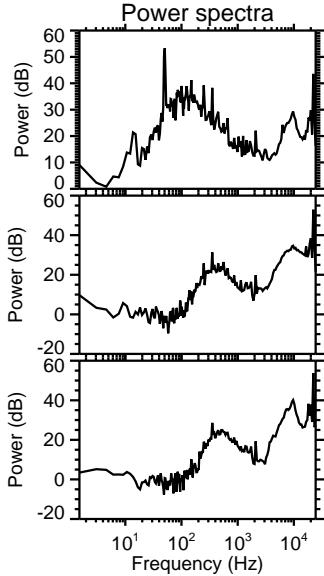
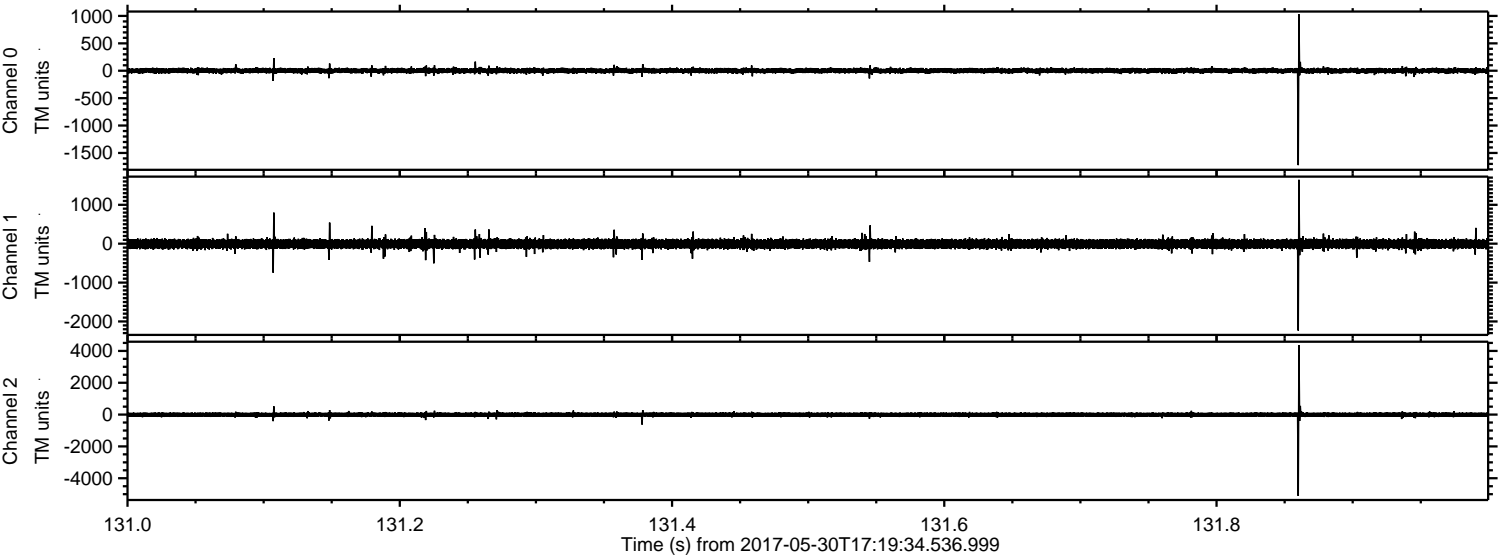

Channel 0  
mn: -1722  
mx: 1029  
 $\mu$ : 1.3  
 $\sigma$ : 28.3

Channel 1  
mn: -2234  
mx: 1643  
 $\mu$ : -6.6  
 $\sigma$ : 72.7

Channel 2  
mn: -5110  
mx: 4359  
 $\mu$ : -6.6  
 $\sigma$ : 89.3



Processed Tue May 30 19:27:30 2017 by ELM ver.2012-10-06 from 001\_\_elm20170530\_171933\_\_dat00.bin

