

ELMAVAN 3D WAVEFORMS (Measured data sampled at 50 kHz) 51000 packets of 144 samples from 2017-05-30T12:19:22.270.999.

Processed Tue May 30 14:27:34 2017 by ELM ver.2012-10-06 from 001__elm20170530_121921__dat00.bin

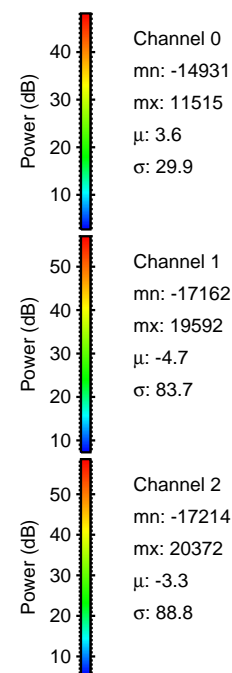
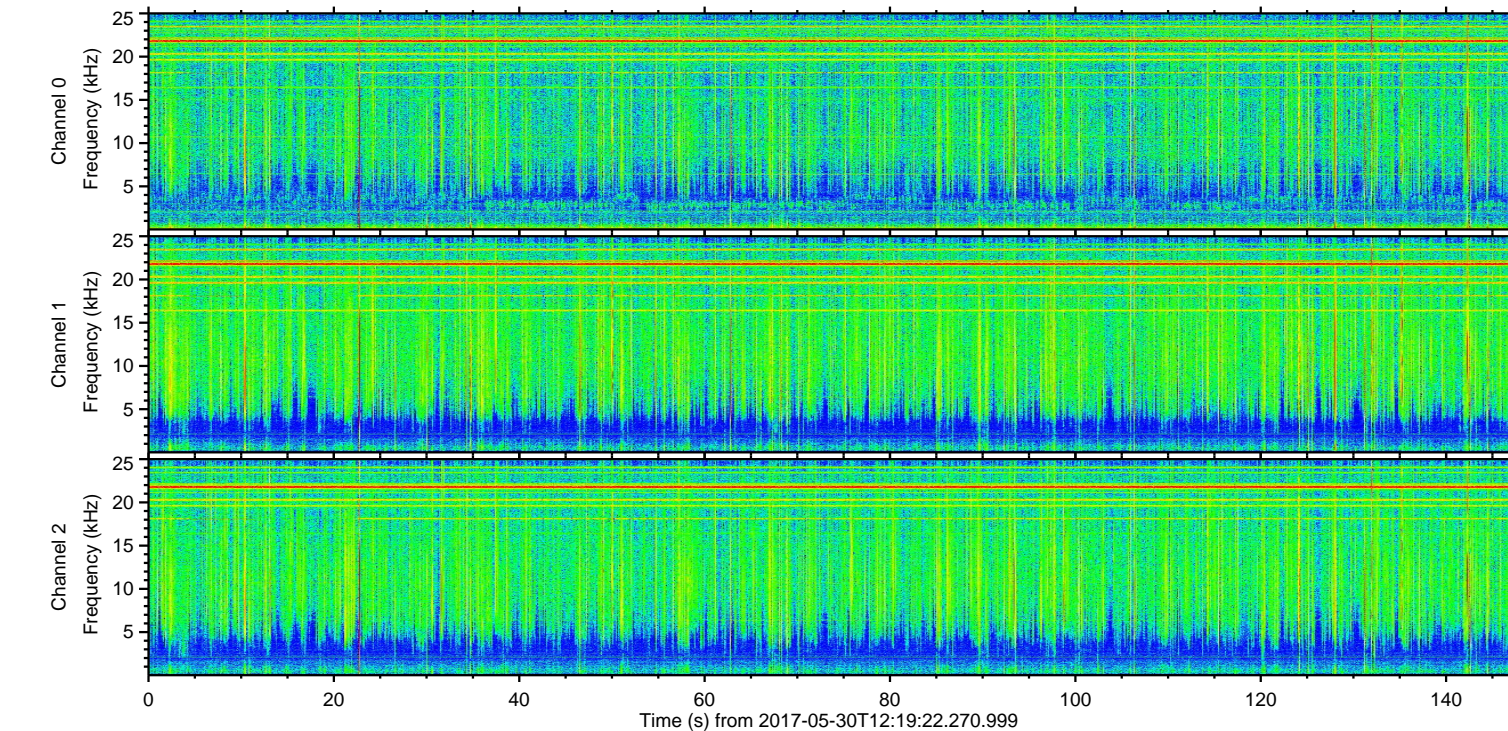
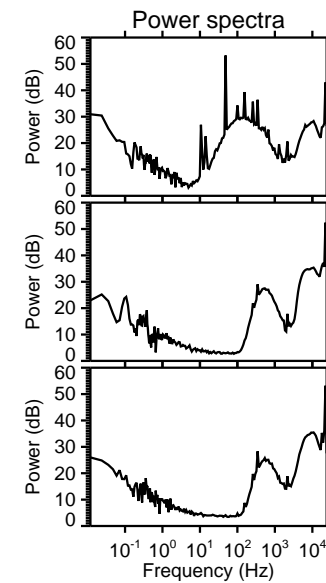
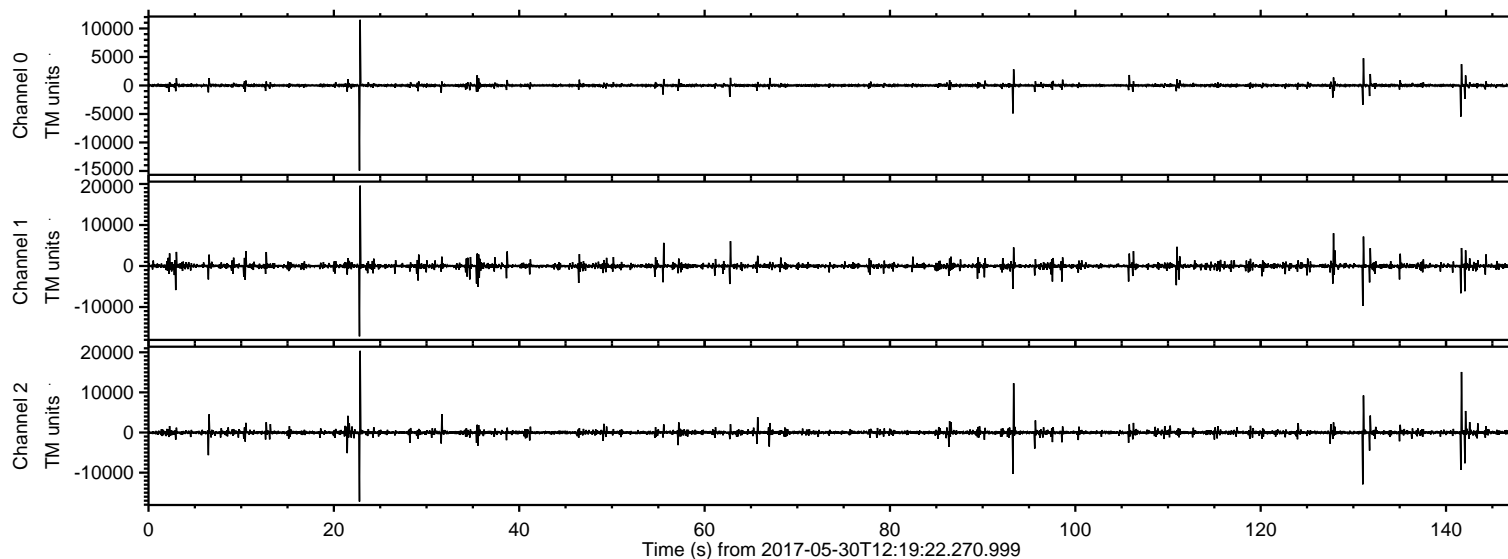

ELMAVAN 3D WAVEFORMS (Measured data sampled at 50 kHz) 51000 packets of 144 samples from 2017-05-30T12:19:22.270.999. Part 23/147

Processed Tue May 30 14:27:40 2017 by ELM ver.2012-10-06 from 001__elm20170530_121921__dat00.bin

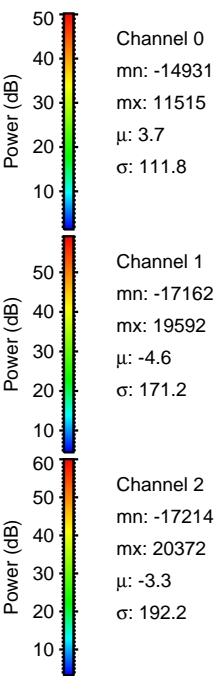
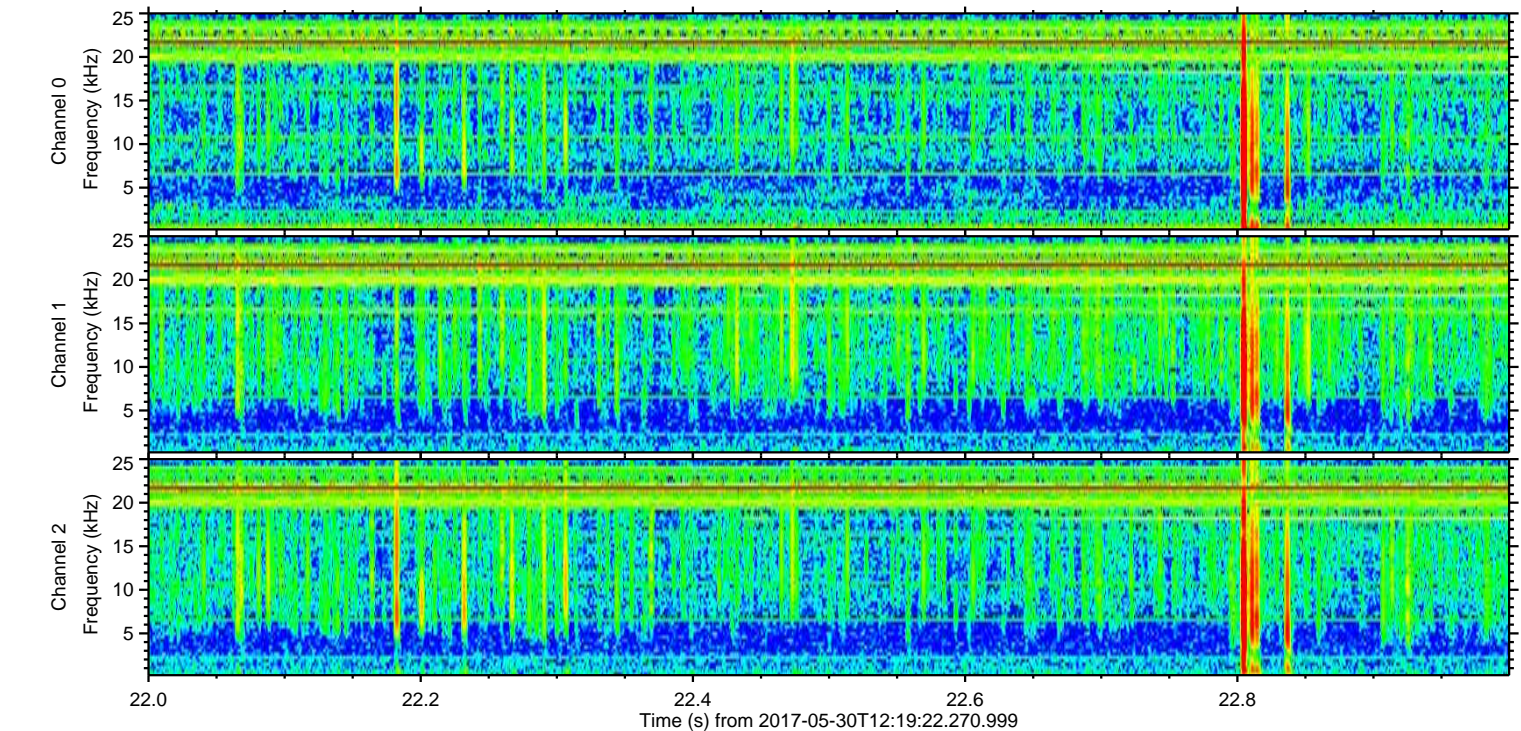
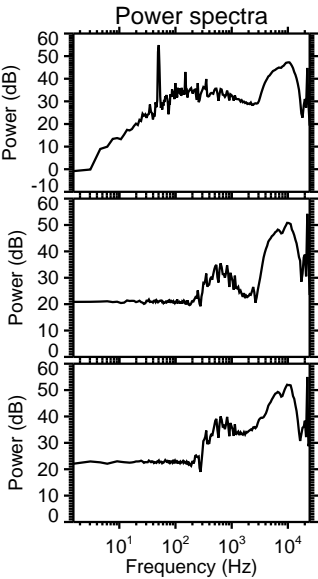
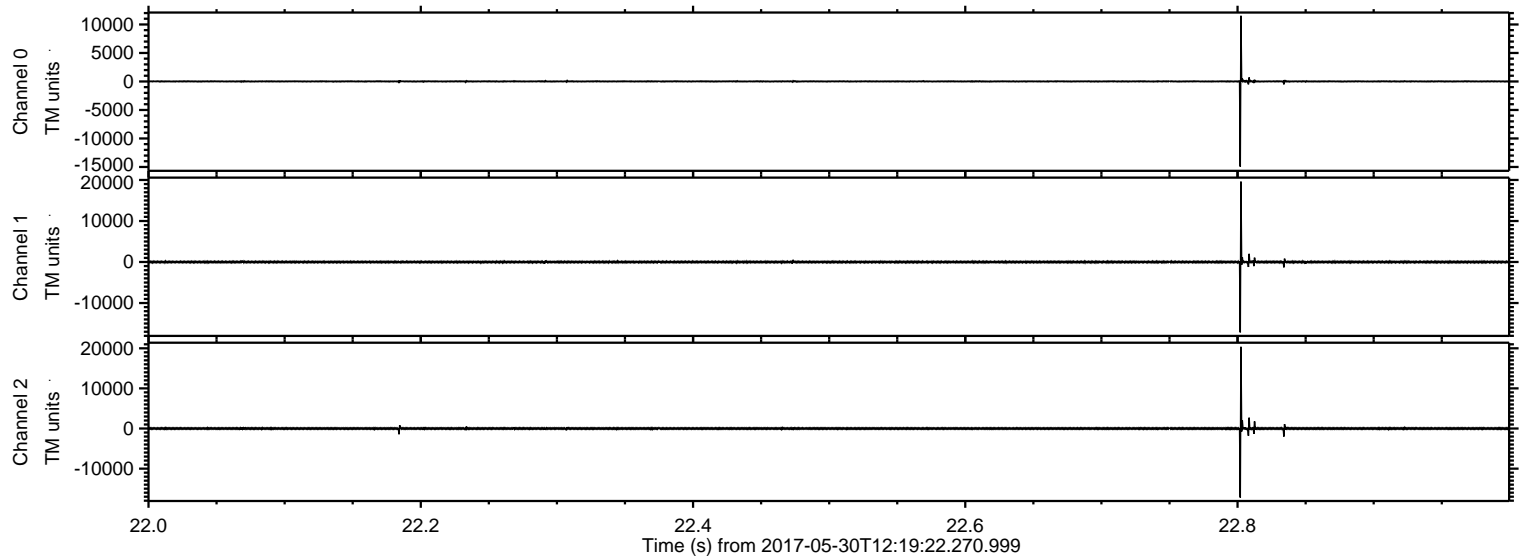

ELMAVAN 3D WAVEFORMS (Measured data sampled at 50 kHz) 51000 packets of 144 samples from 2017-05-30T12:19:22.270.999. Part 142/147

Processed Tue May 30 14:27:40 2017 by ELM ver.2012-10-06 from 001__elm20170530_121921__dat00.bin

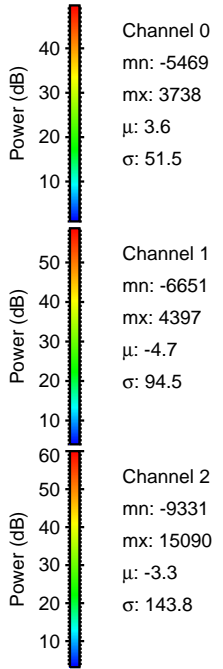
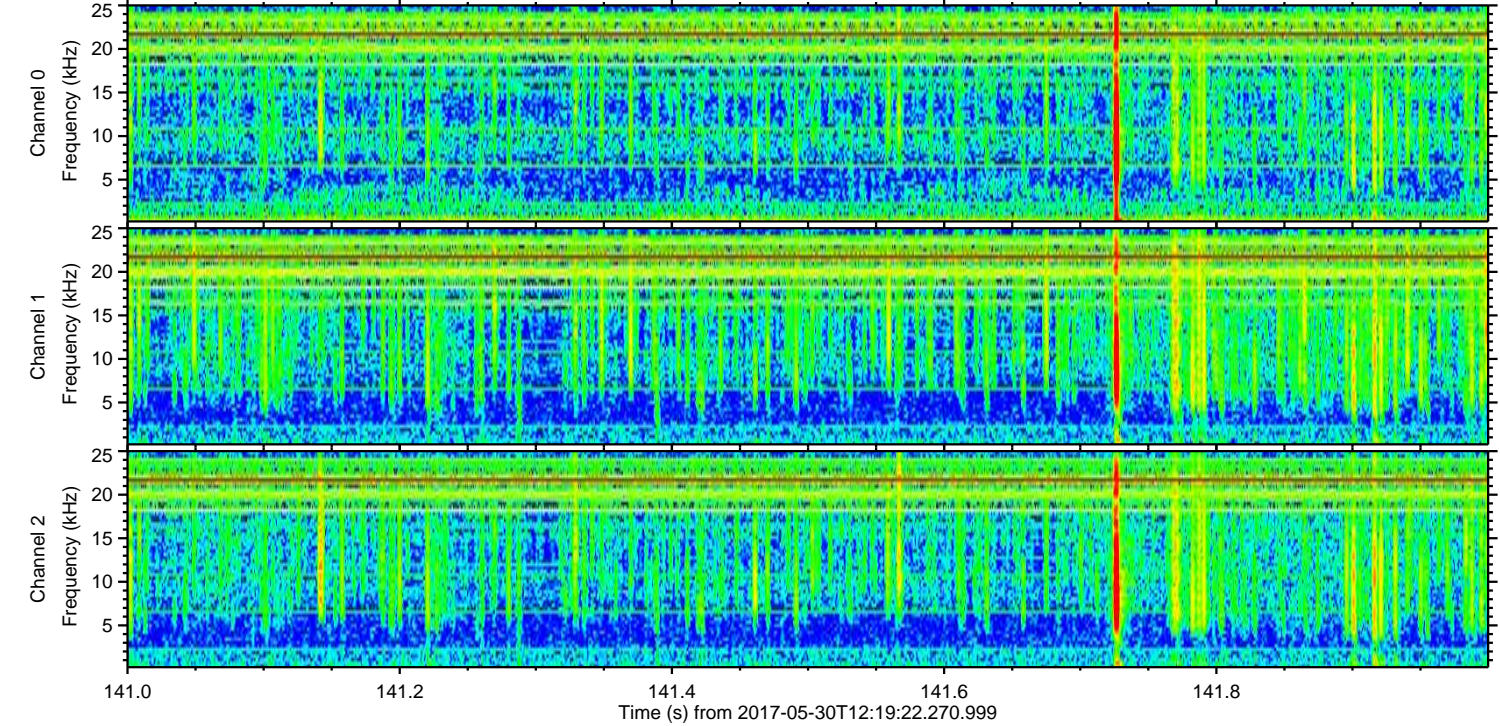
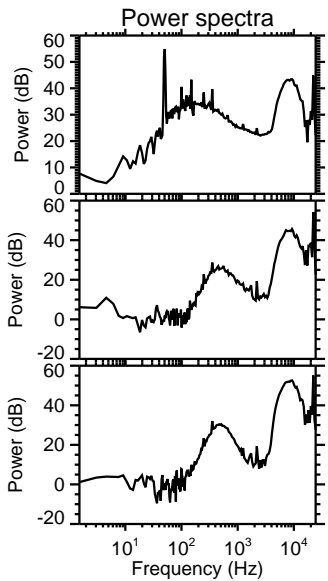
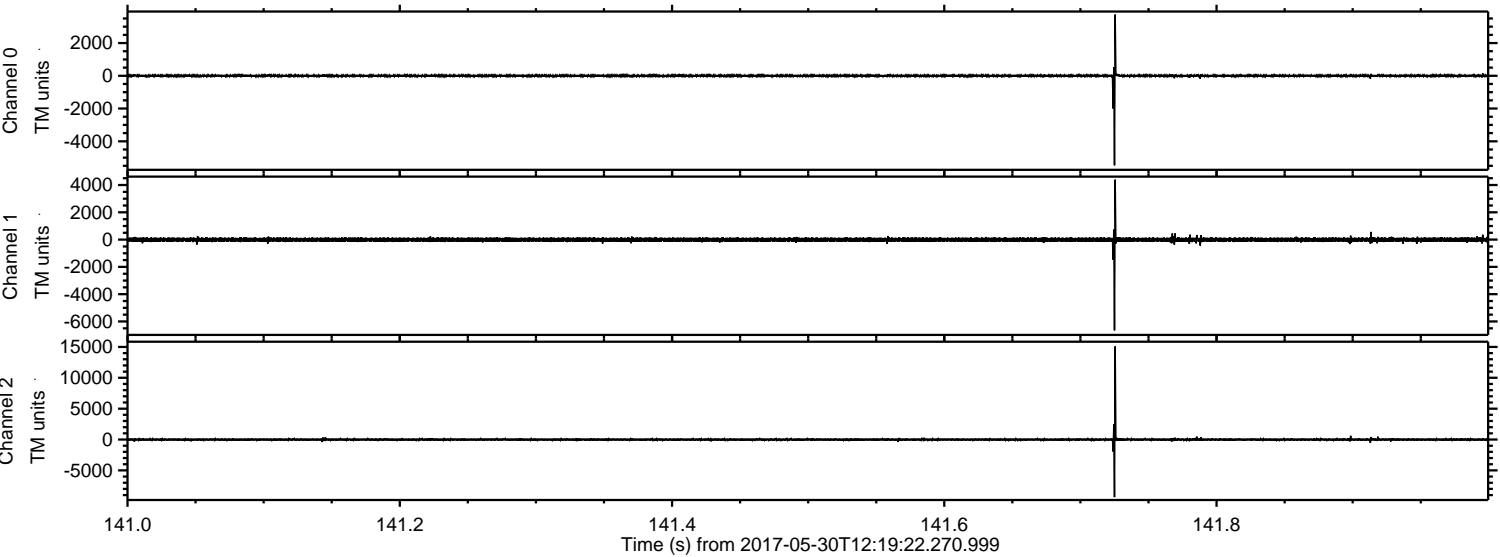

Channel 0
mn: -5469
mx: 3738
 μ : 3.6
 σ : 51.5

Channel 1
mn: -6651
mx: 4397
 μ : -4.7
 σ : 94.5

Channel 2
mn: -9331
mx: 15090
 μ : -3.3
 σ : 143.8

ELMAVAN 3D WAVEFORMS (Measured data sampled at 50 kHz) 51000 packets of 144 samples from 2017-05-30T12:19:22.270.999. Part 132/147

Processed Tue May 30 14:27:41 2017 by ELM ver.2012-10-06 from 001__elm20170530_121921__dat00.bin

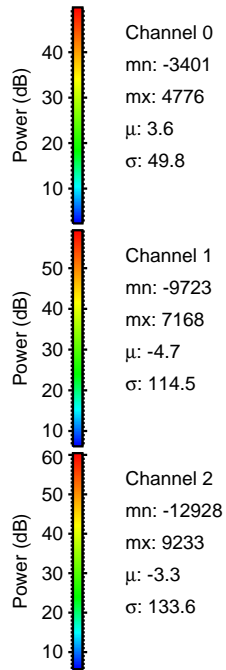
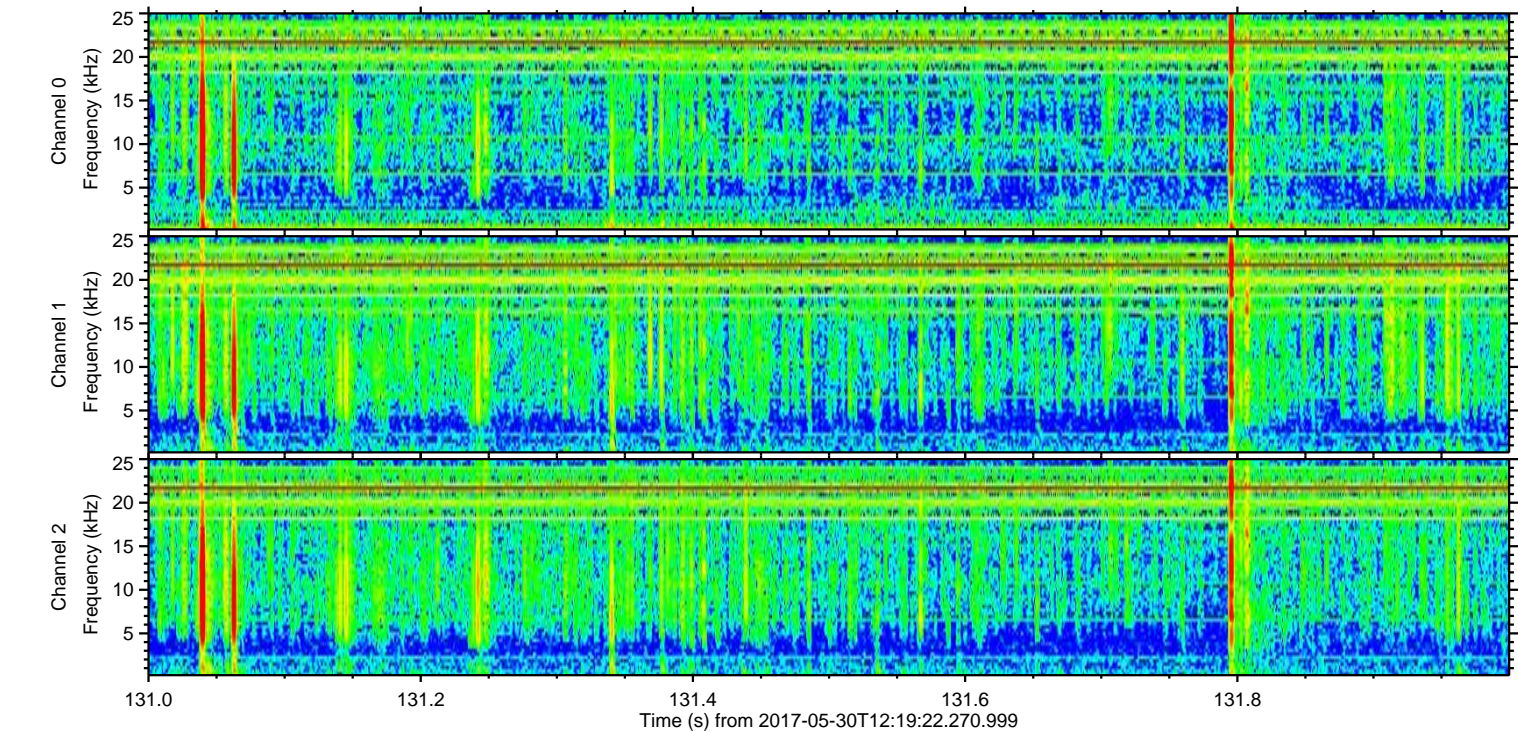
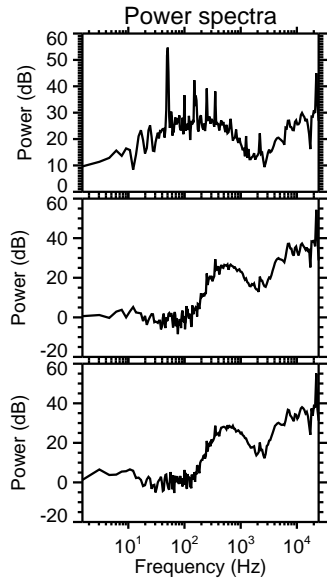
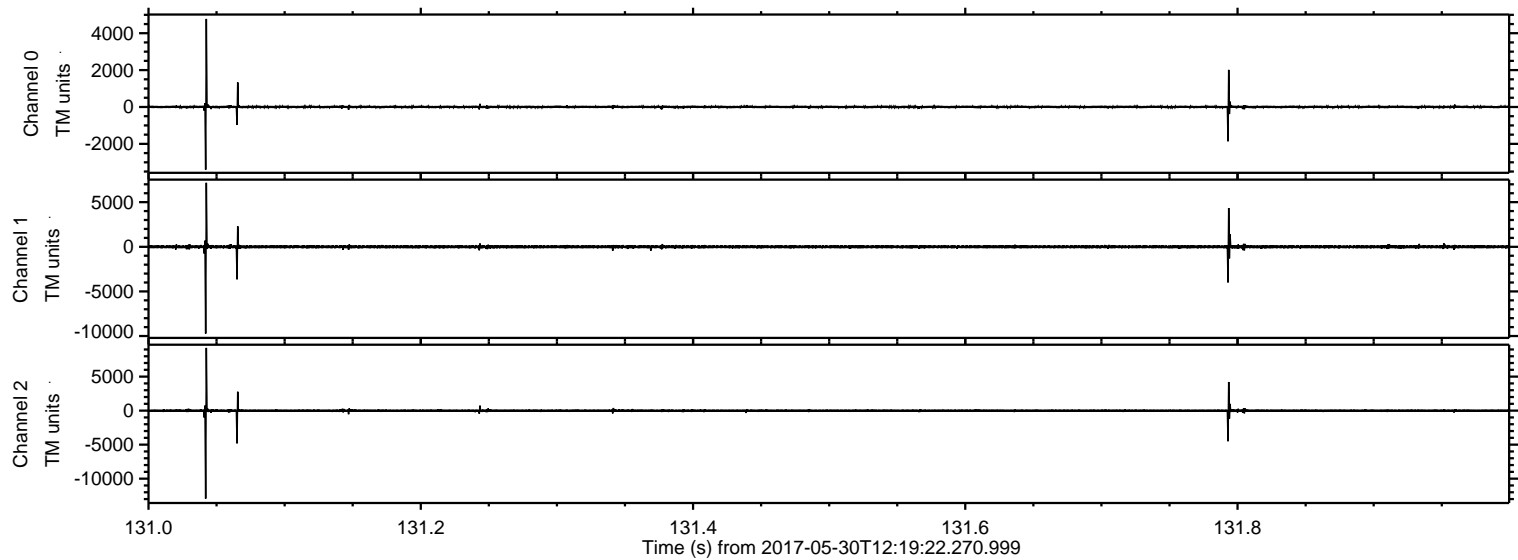

Processed Tue May 30 14:27:42 2017 by ELM ver.2012-10-06 from 001__elm20170530_121921__dat00.bin

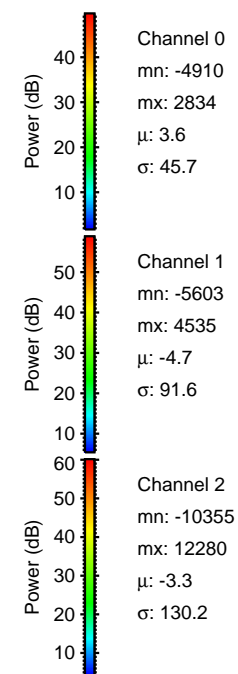
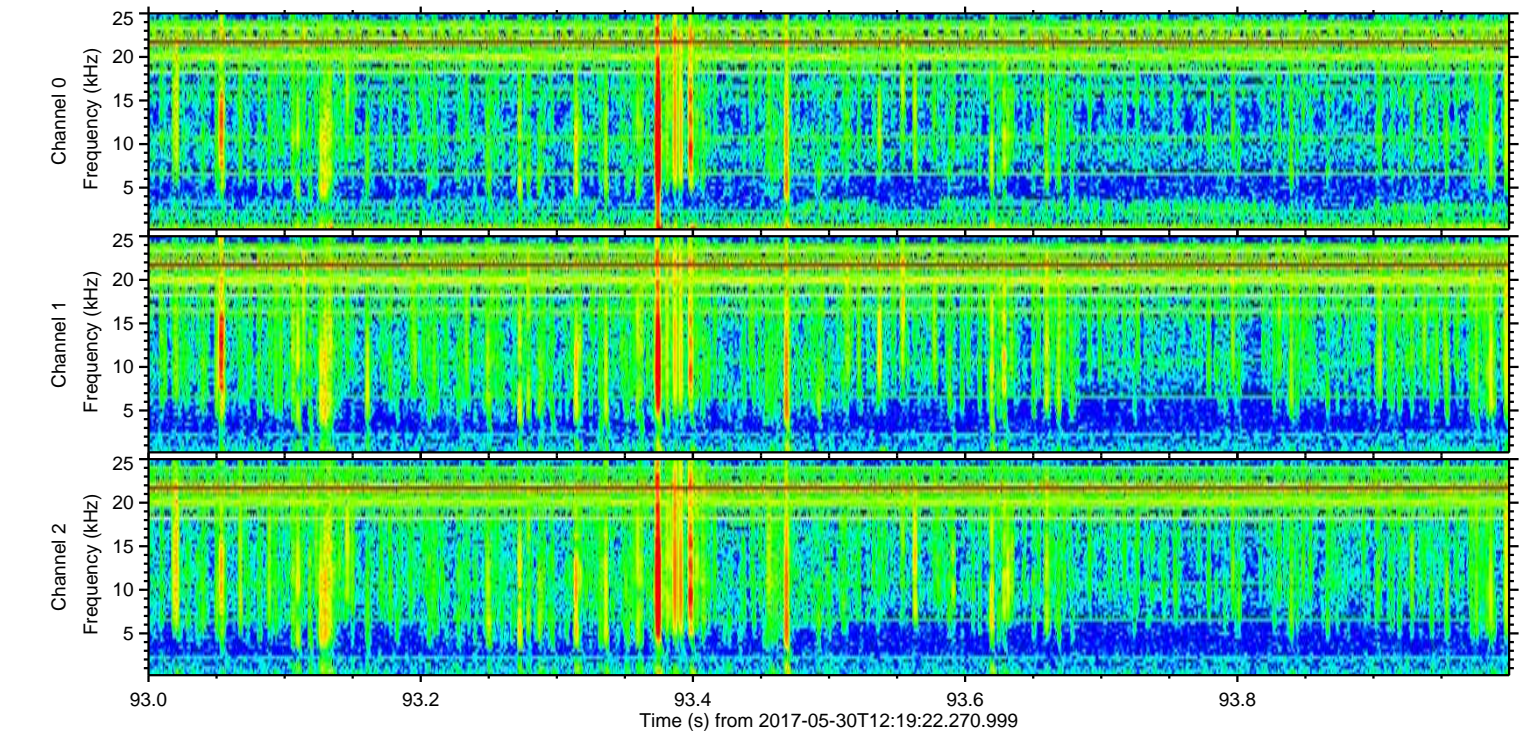
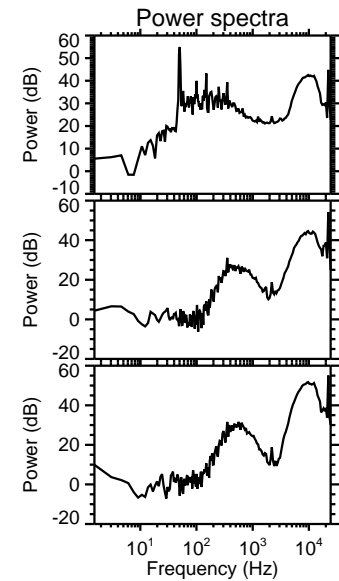
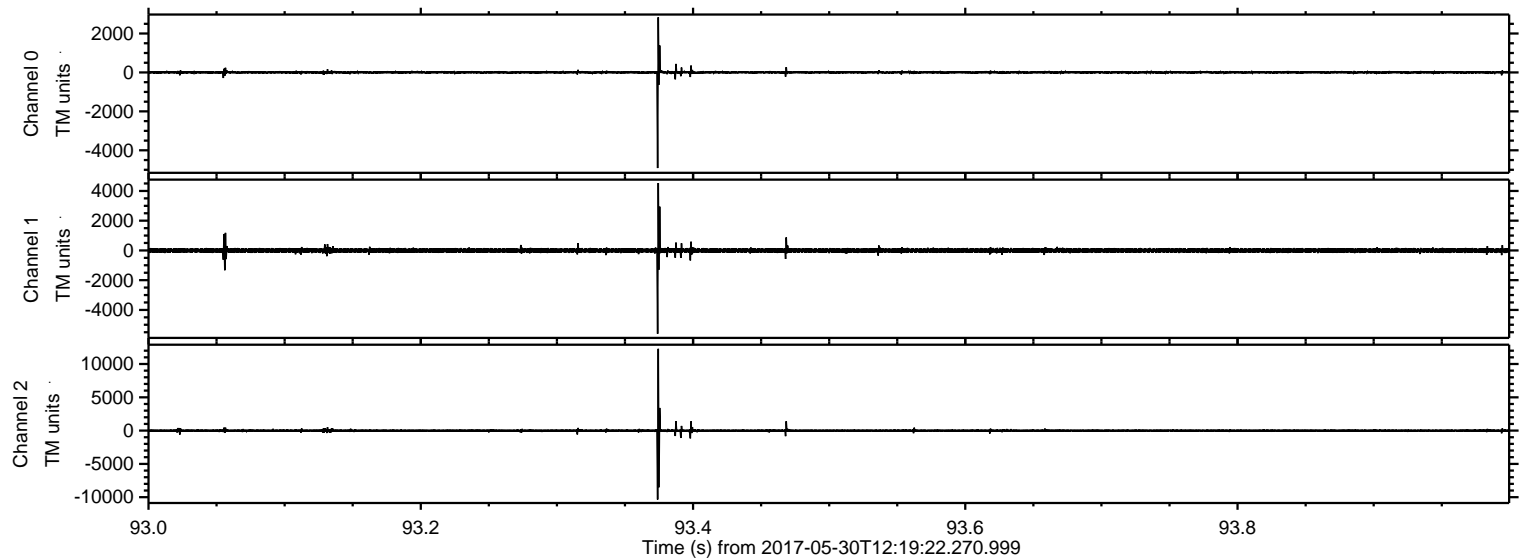

ELMAVAN 3D WAVEFORMS (Measured data sampled at 50 kHz) 51000 packets of 144 samples from 2017-05-30T12:19:22.270.999. Part 128/147

Processed Tue May 30 14:27:42 2017 by ELM ver.2012-10-06 from 001__elm20170530_121921__dat00.bin

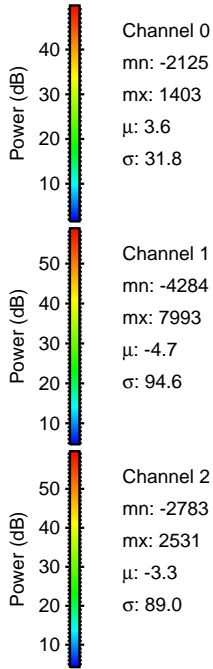
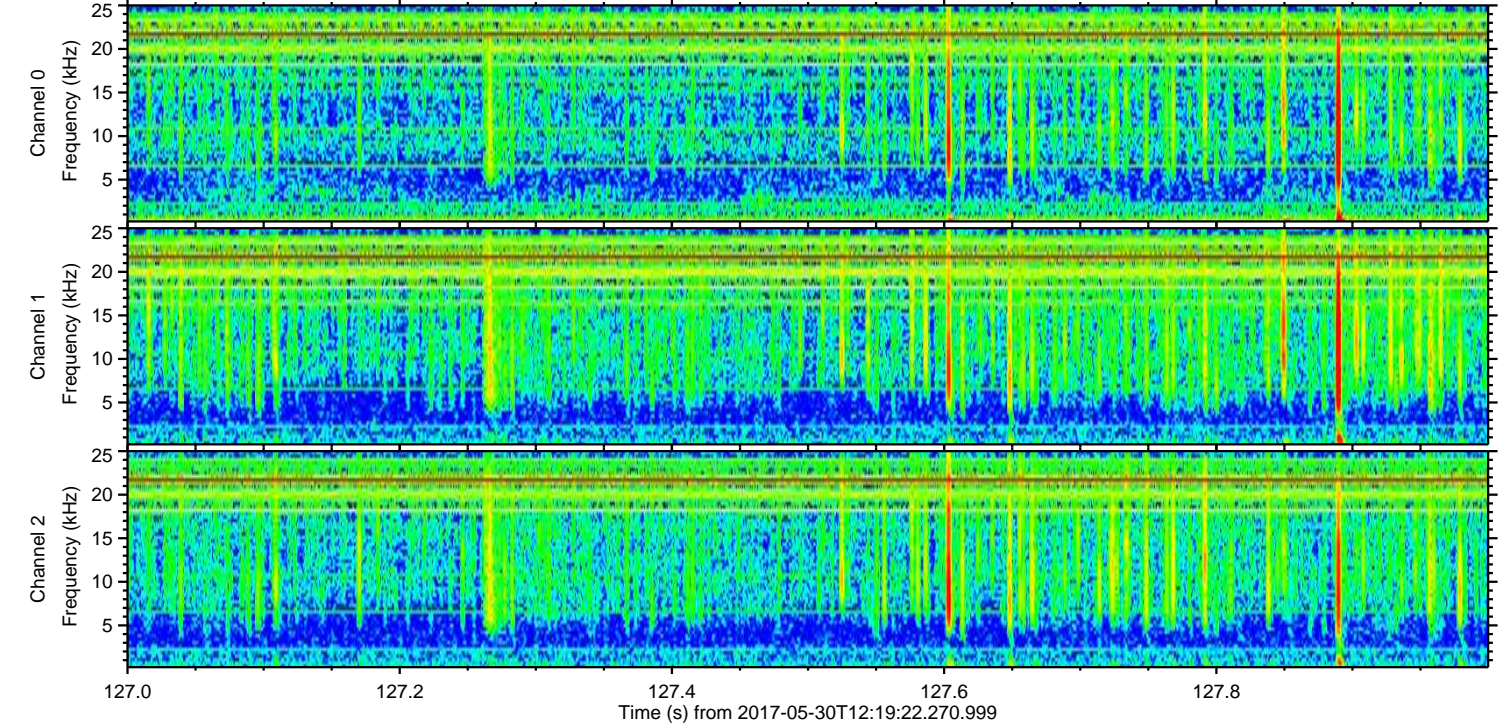
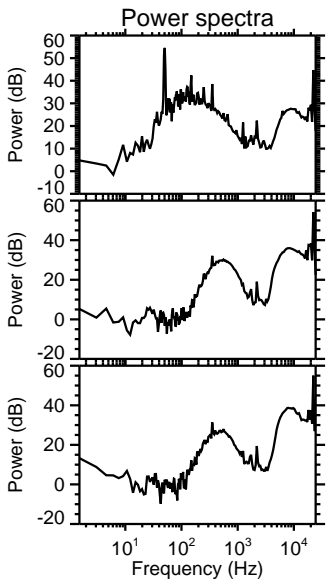
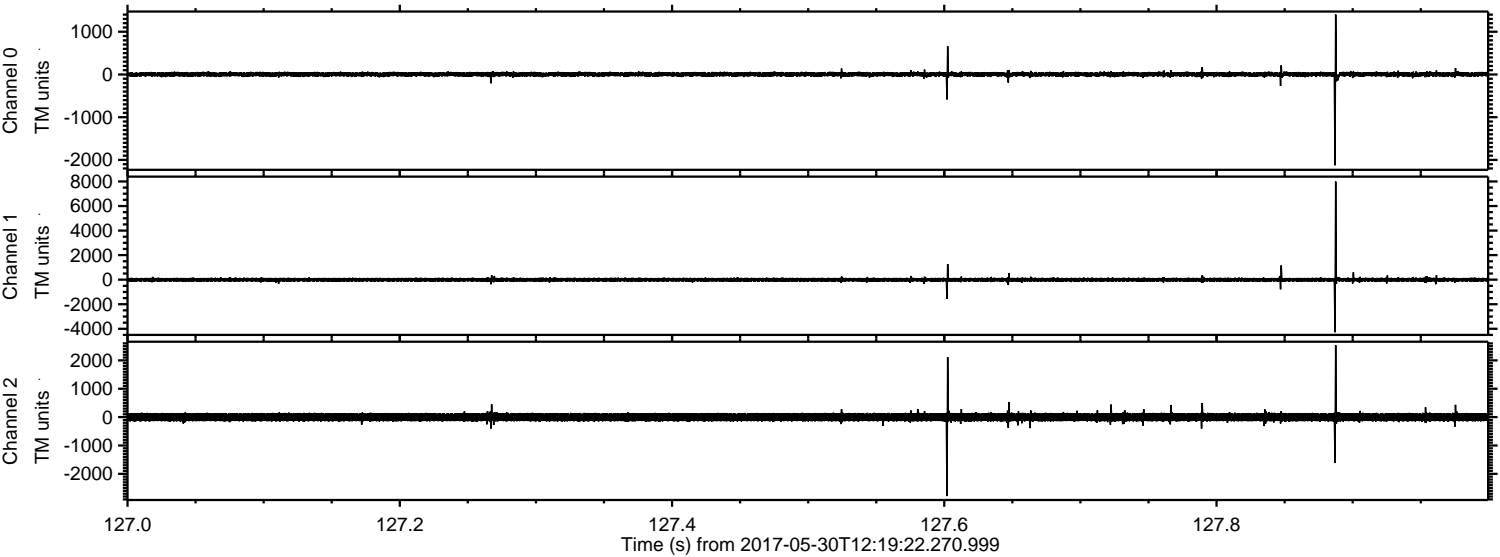

Channel 0
mn: -2125
mx: 1403
 μ : 3.6
 σ : 31.8

Channel 1
mn: -4284
mx: 7993
 μ : -4.7
 σ : 94.6

Channel 2
mn: -2783
mx: 2531
 μ : -3.3
 σ : 89.0

ELMAVAN 3D WAVEFORMS (Measured data sampled at 50 kHz) 51000 packets of 144 samples from 2017-05-30T12:19:22.270.999. Part 143/147

Processed Tue May 30 14:27:43 2017 by ELM ver.2012-10-06 from 001__elm20170530_121921__dat00.bin

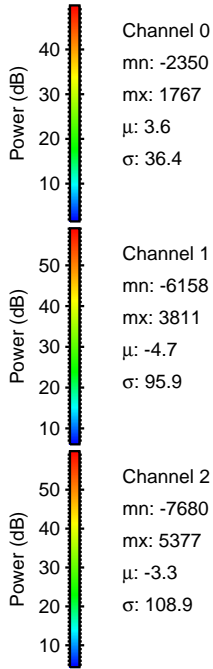
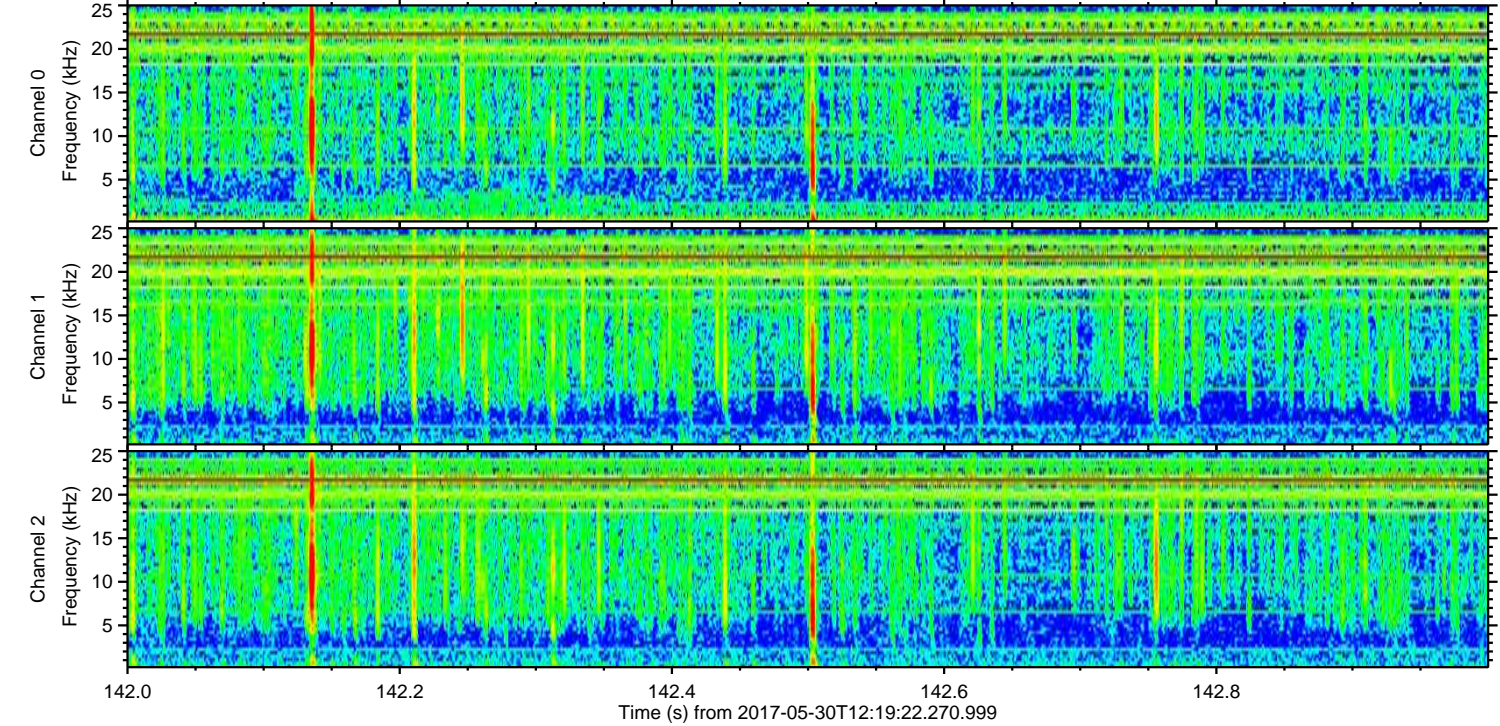
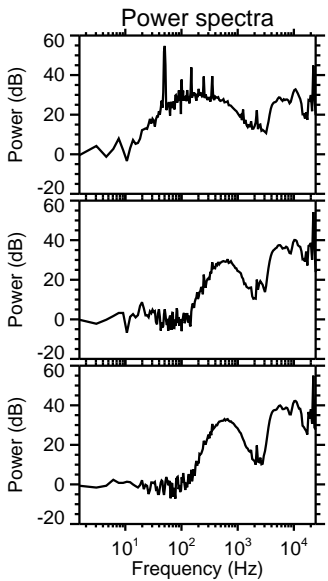
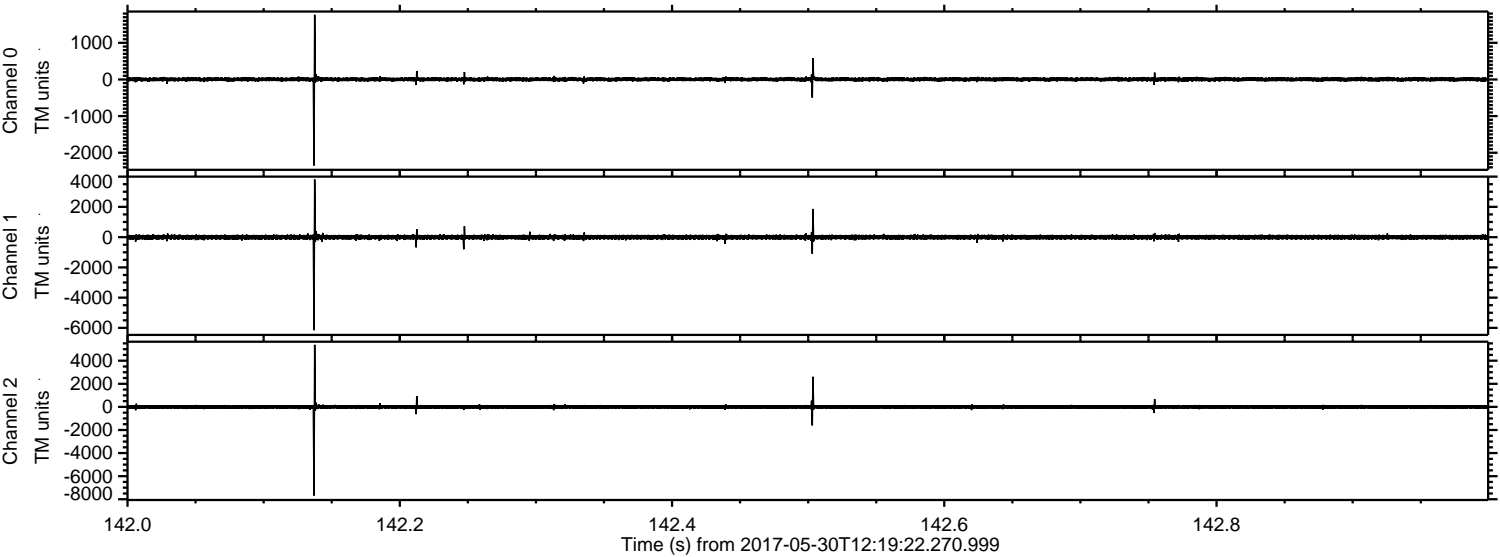

Processed Tue May 30 14:27:44 2017 by ELM ver.2012-10-06 from 001_elm20170530_121921__dat00.bin

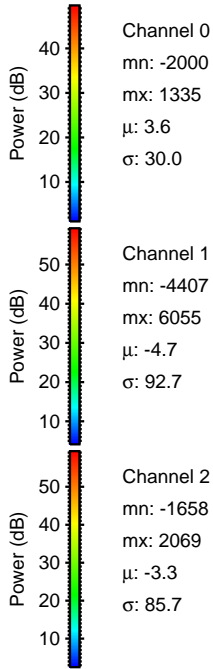
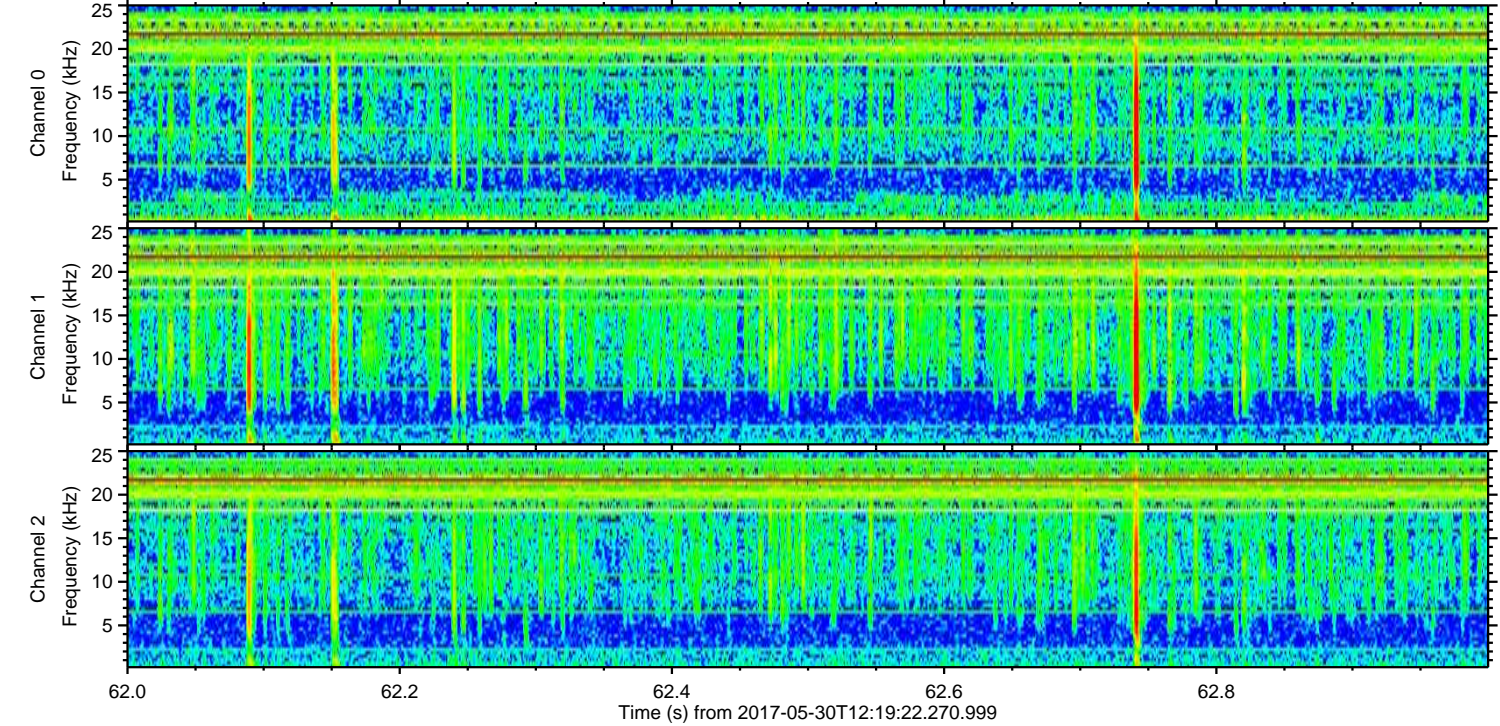
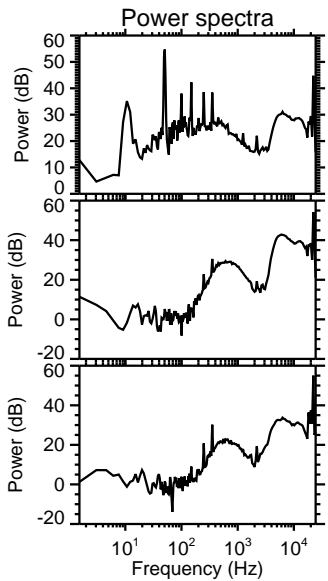
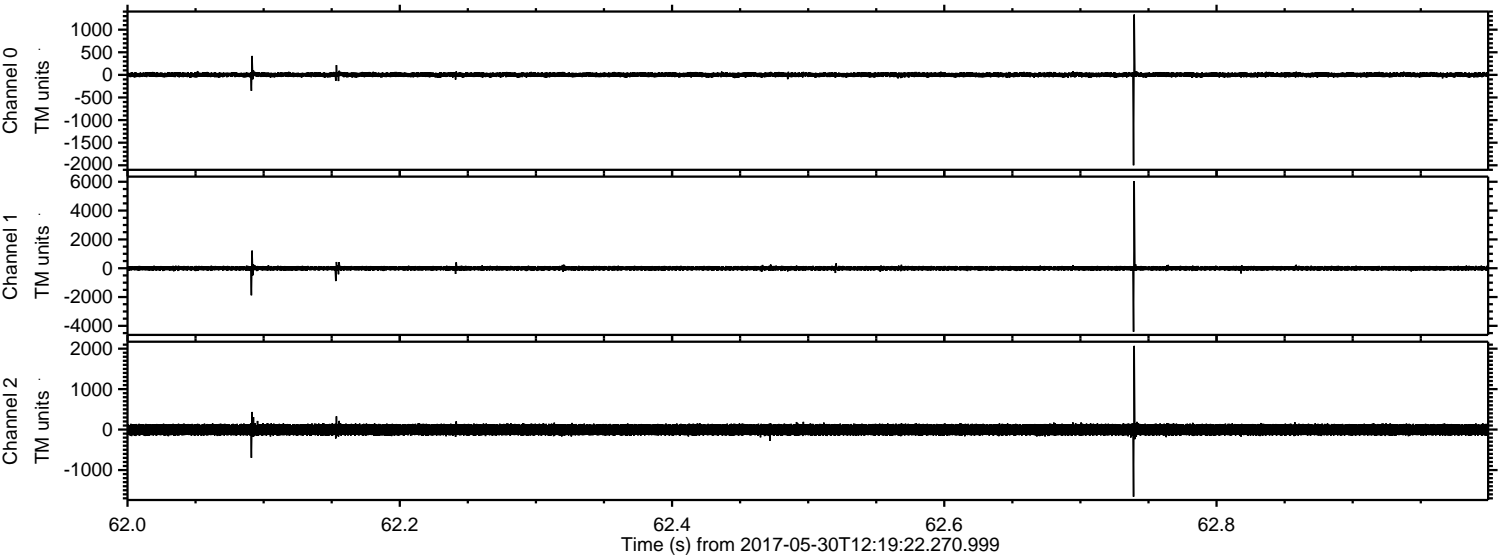

Channel 0
mn: -2000
mx: 1335
 μ : 3.6
 σ : 30.0

Channel 1
mn: -4407
mx: 6055
 μ : -4.7
 σ : 92.7

Channel 2
mn: -1658
mx: 2069
 μ : -3.3
 σ : 85.7

Processed Tue May 30 14:27:44 2017 by ELM ver.2012-10-06 from 001__elm20170530_121921__dat00.bin

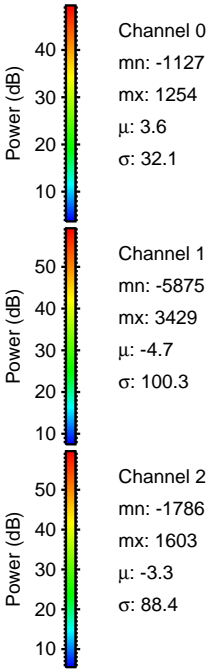
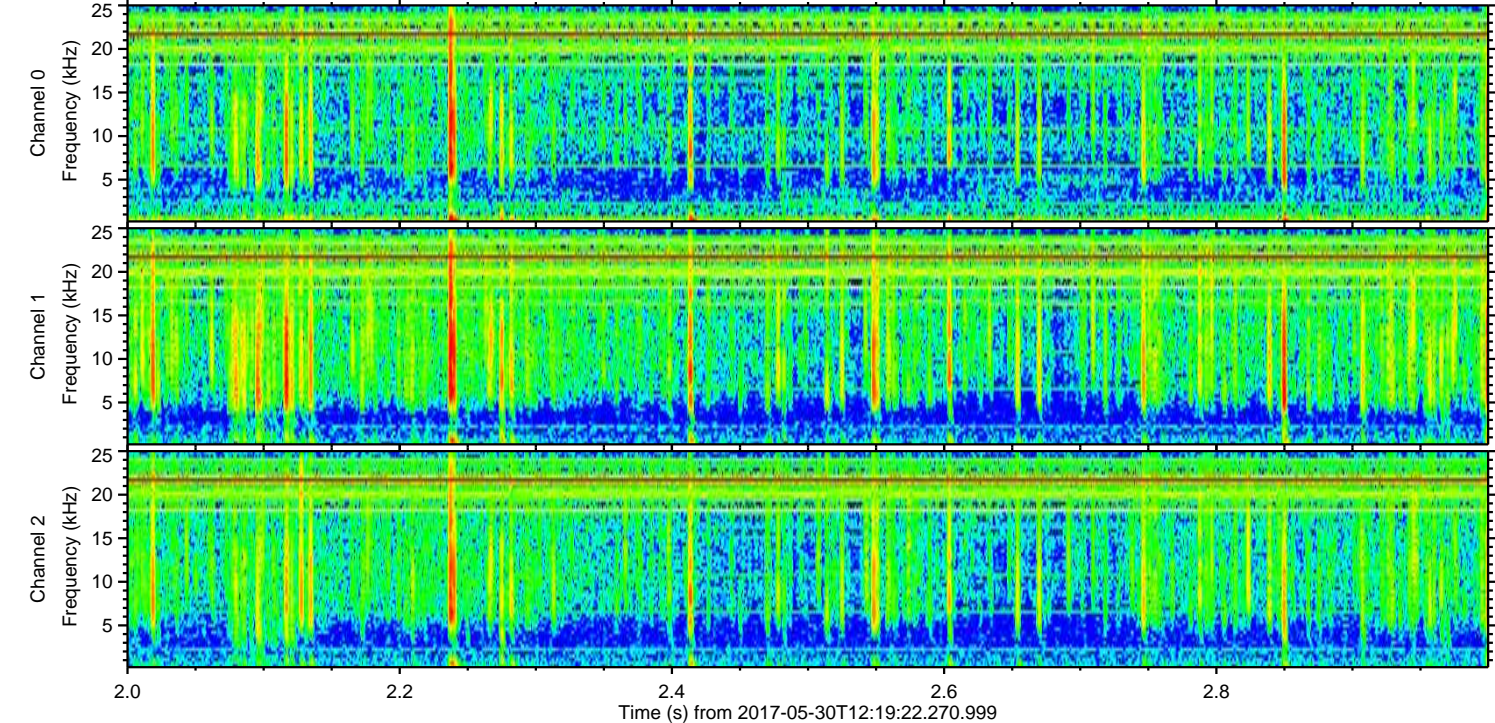
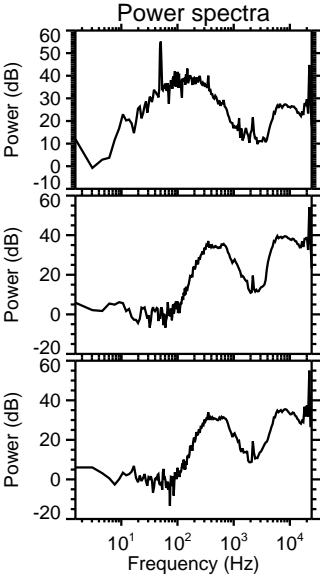
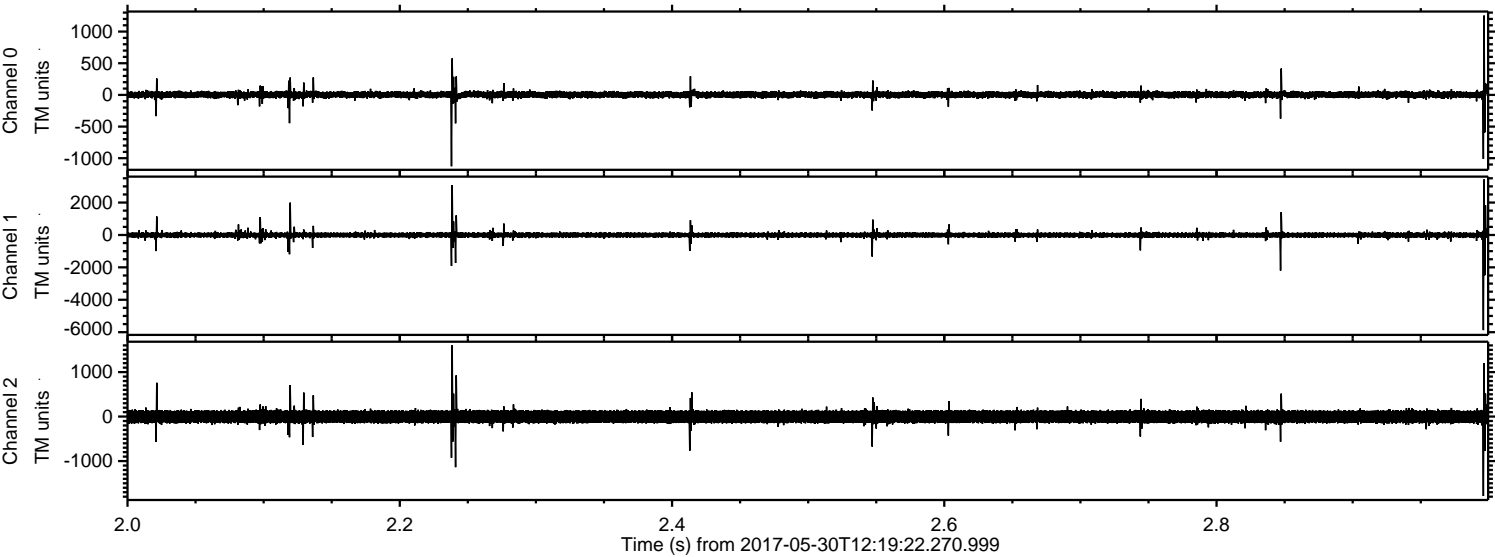

ELMAVAN 3D WAVEFORMS (Measured data sampled at 50 kHz) 51000 packets of 144 samples from 2017-05-30T12:19:22.270.999. Part 7/147

Processed Tue May 30 14:27:45 2017 by ELM ver.2012-10-06 from 001__elm20170530_121921__dat00.bin

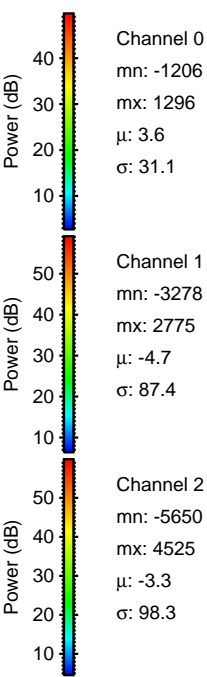
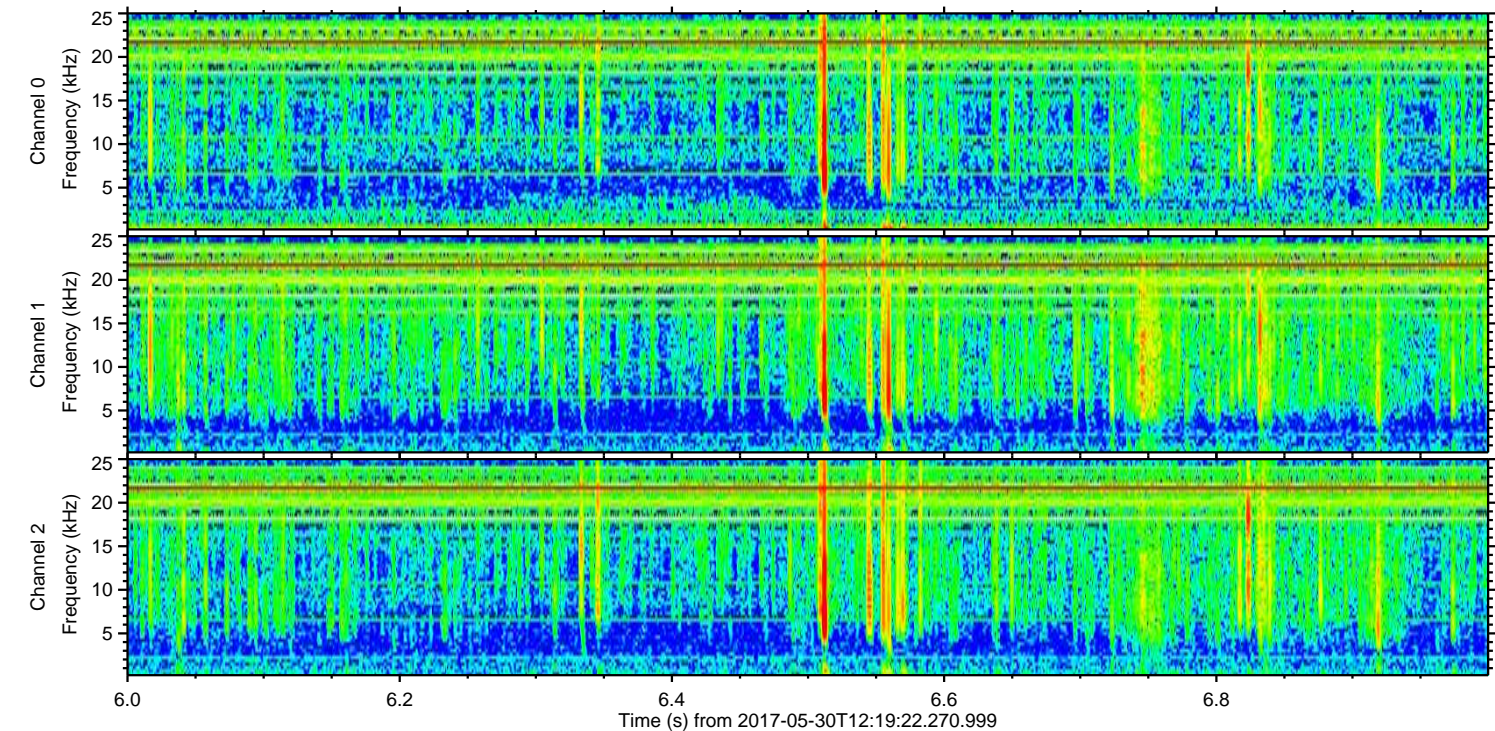
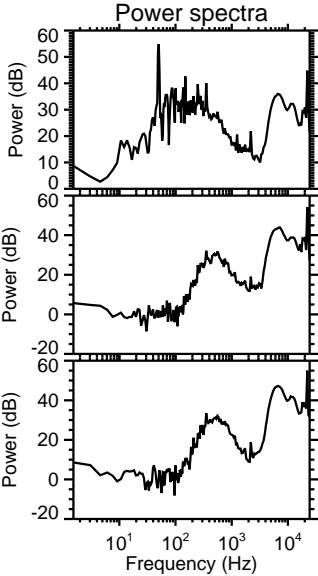
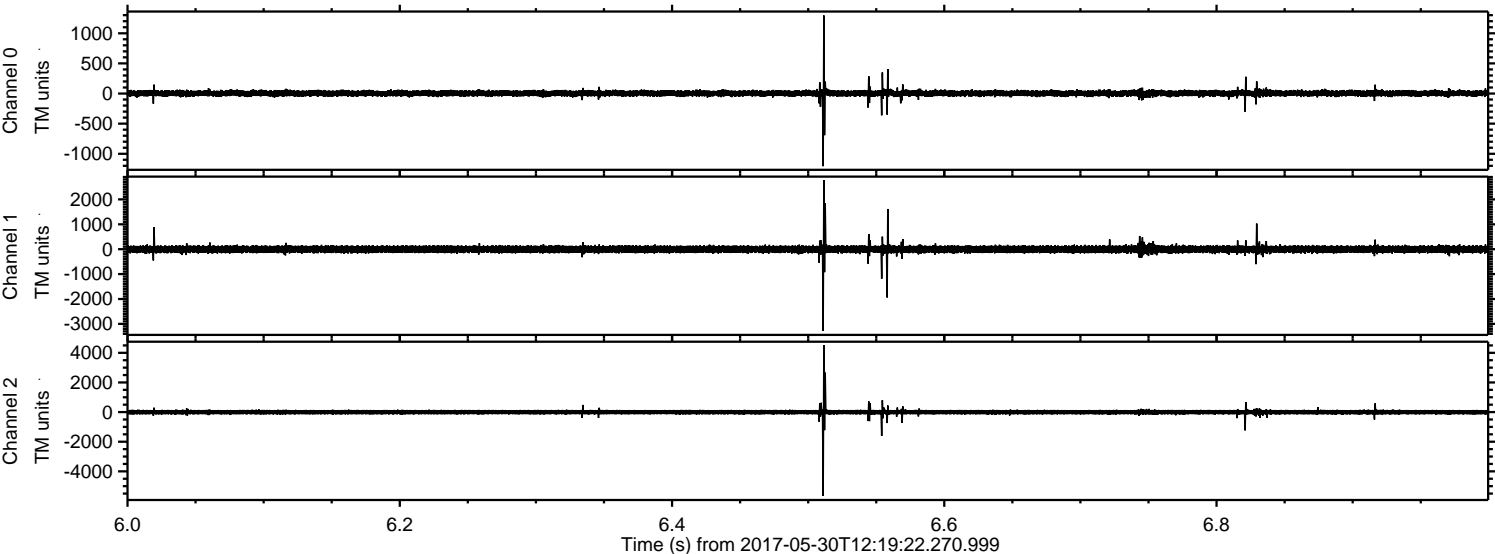

ELMAVAN 3D WAVEFORMS (Measured data sampled at 50 kHz) 51000 packets of 144 samples from 2017-05-30T12:19:22.270.999. Part 33/147

Processed Tue May 30 14:27:46 2017 by ELM ver.2012-10-06 from 001__elm20170530_121921__dat00.bin

