

ELMAVAN 3D WAVEFORMS (Measured data sampled at 50 kHz) 51000 packets of 144 samples from 2017-05-30T10:39:18.197.000.

Processed Tue May 30 12:47:19 2017 by ELM ver.2012-10-06 from 001__elm20170530_103917__dat00.bin

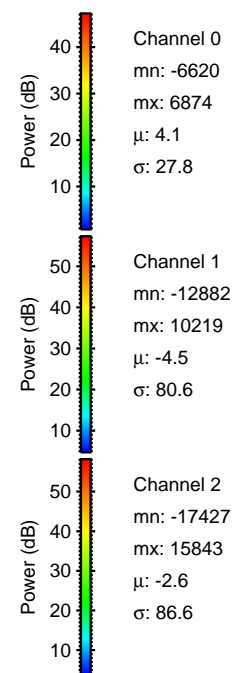
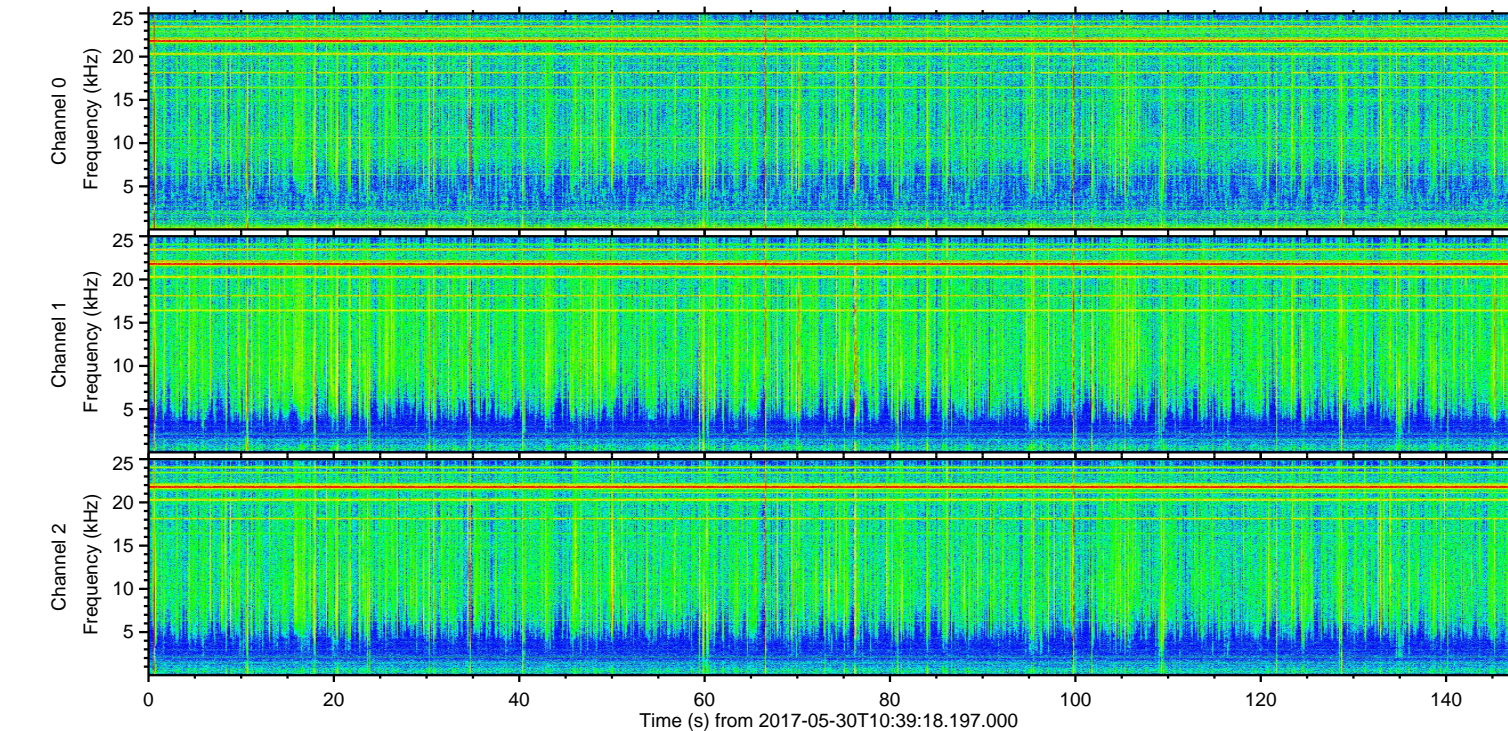
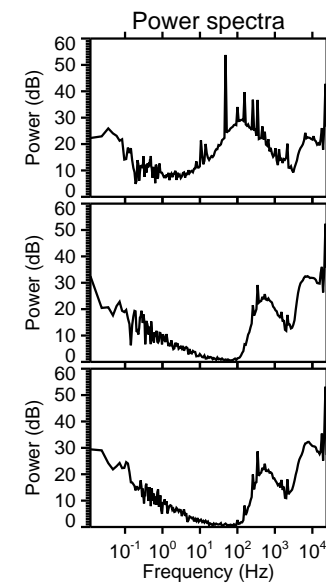
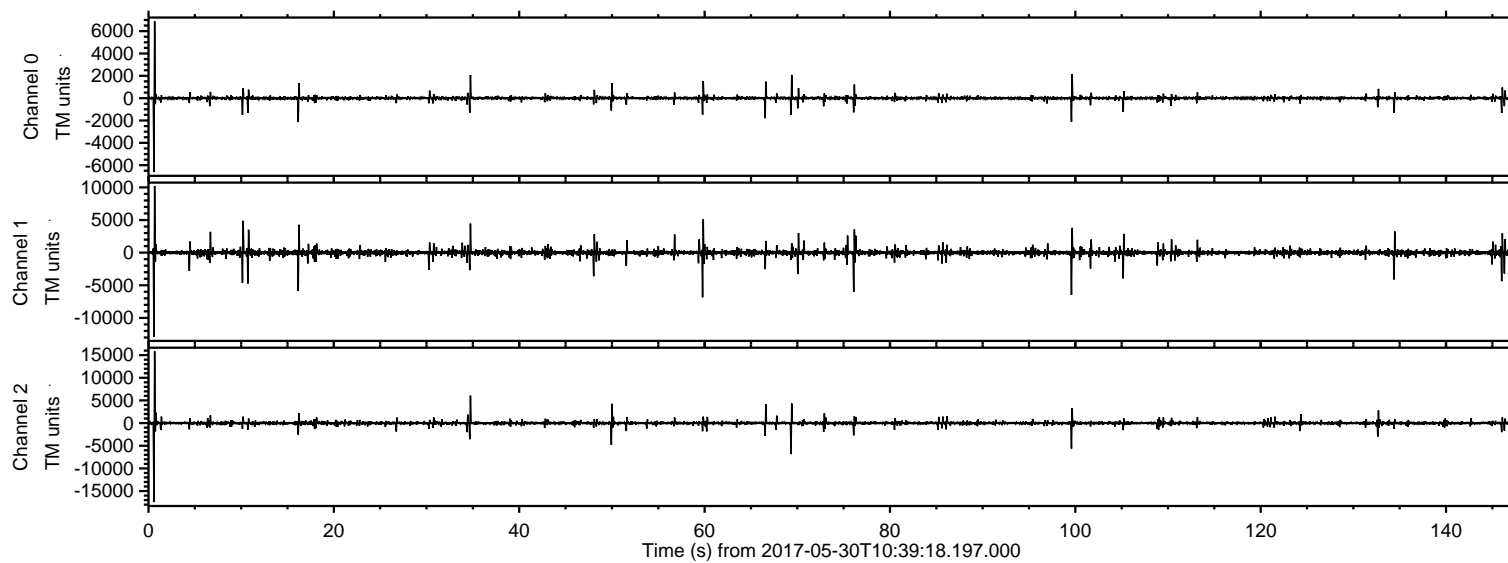

ELMAVAN 3D WAVEFORMS (Measured data sampled at 50 kHz) 51000 packets of 144 samples from 2017-05-30T10:39:18.197.000. Part 1/147

Processed Tue May 30 12:47:28 2017 by ELM ver.2012-10-06 from 001__elm20170530_103917__dat00.bin

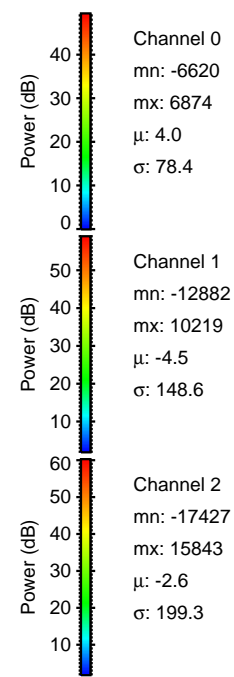
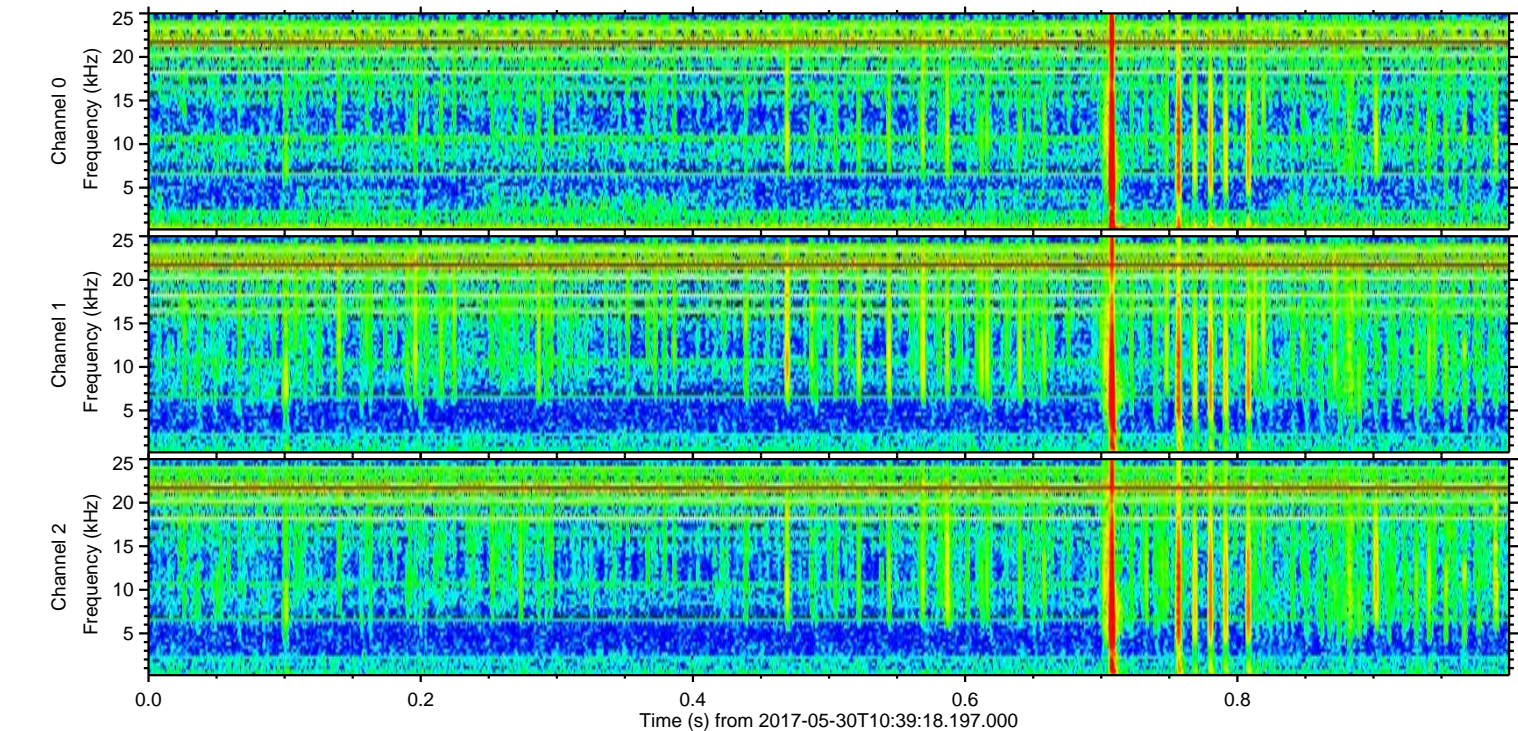
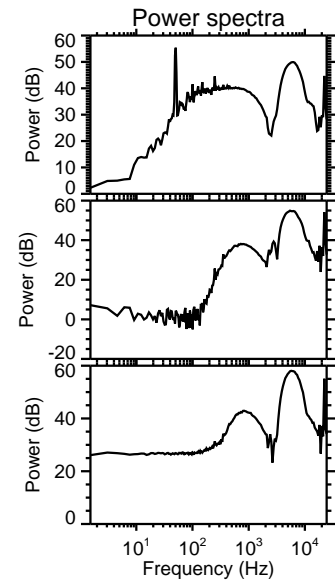
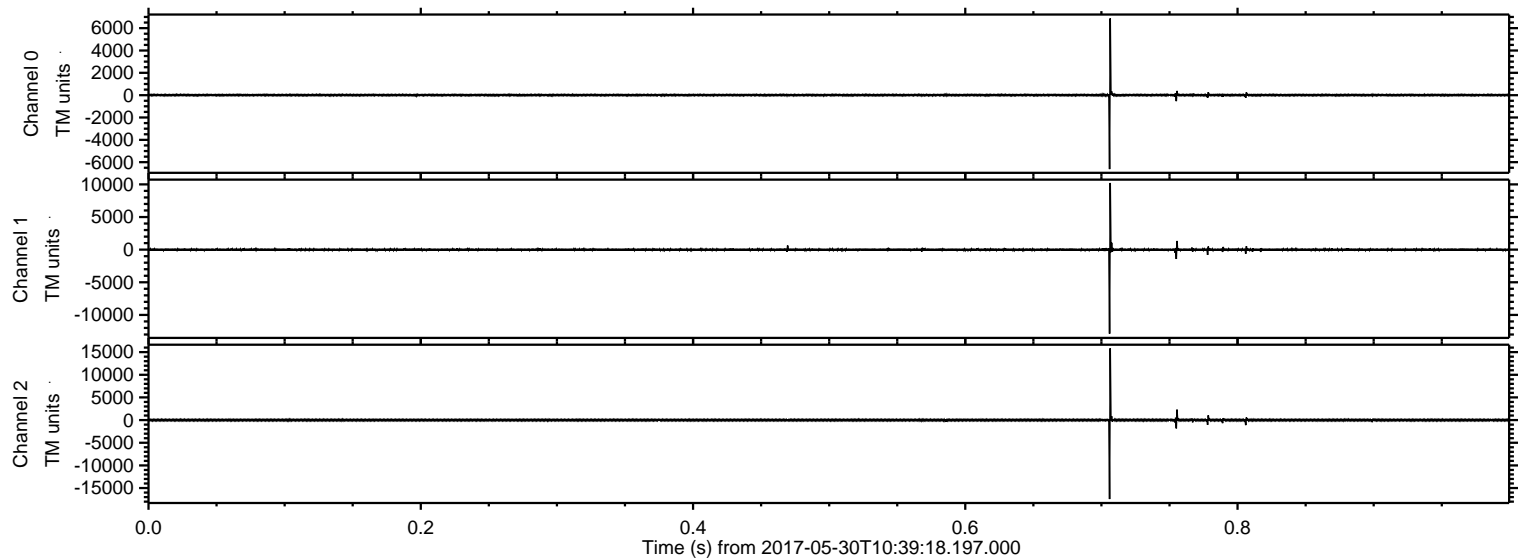

Channel 0
mn: -6620
mx: 6874
 μ : 4.0
 σ : 78.4

Channel 1
mn: -12882
mx: 10219
 μ : -4.5
 σ : 148.6

Channel 2
mn: -17427
mx: 15843
 μ : -2.6
 σ : 199.3

Processed Tue May 30 12:47:28 2017 by ELM ver.2012-10-06 from 001__elm20170530_103917__dat00.bin

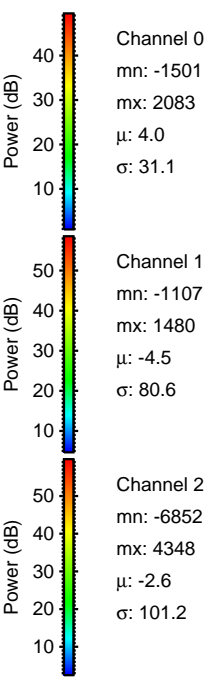
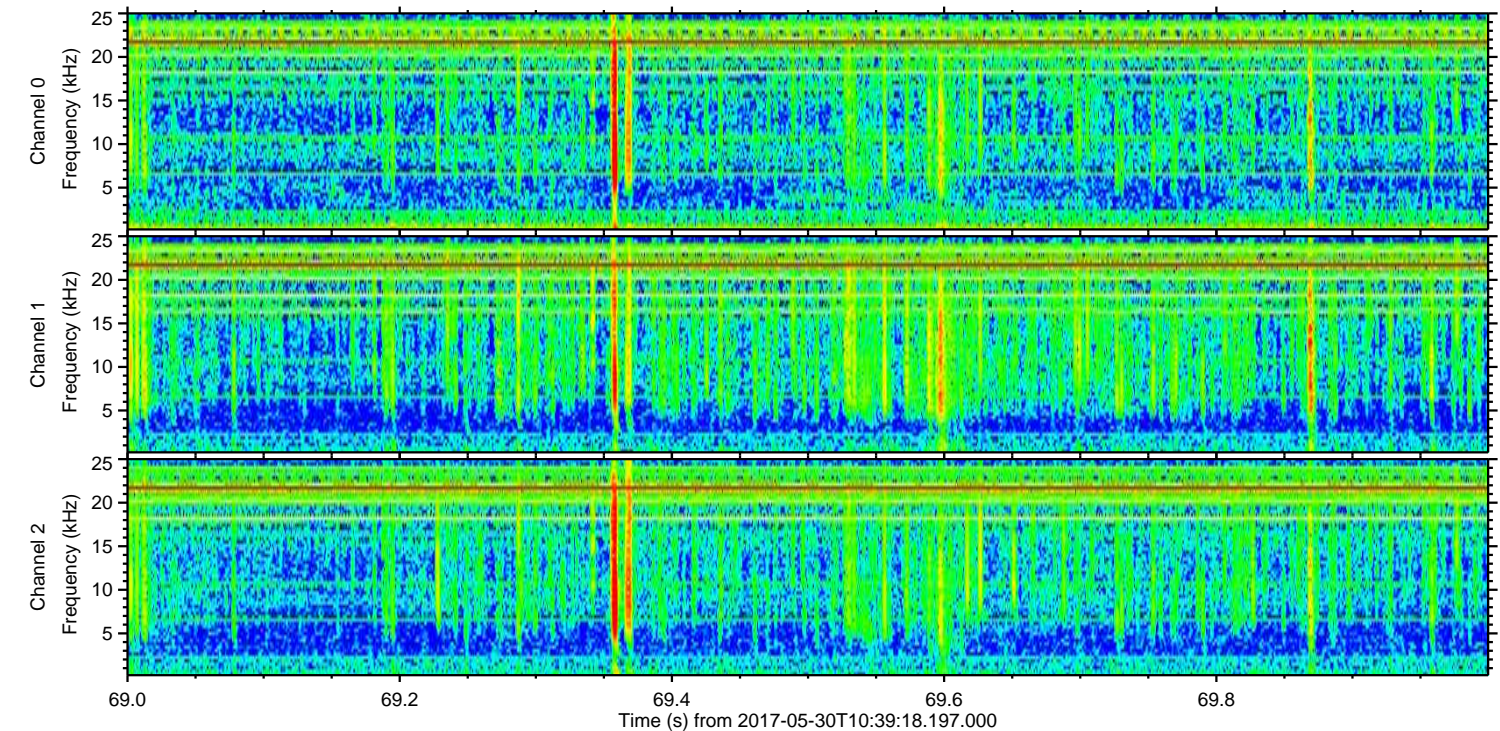
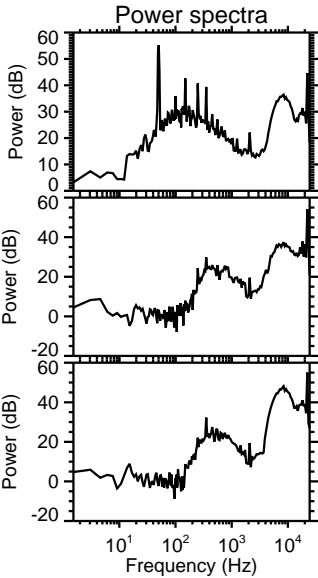
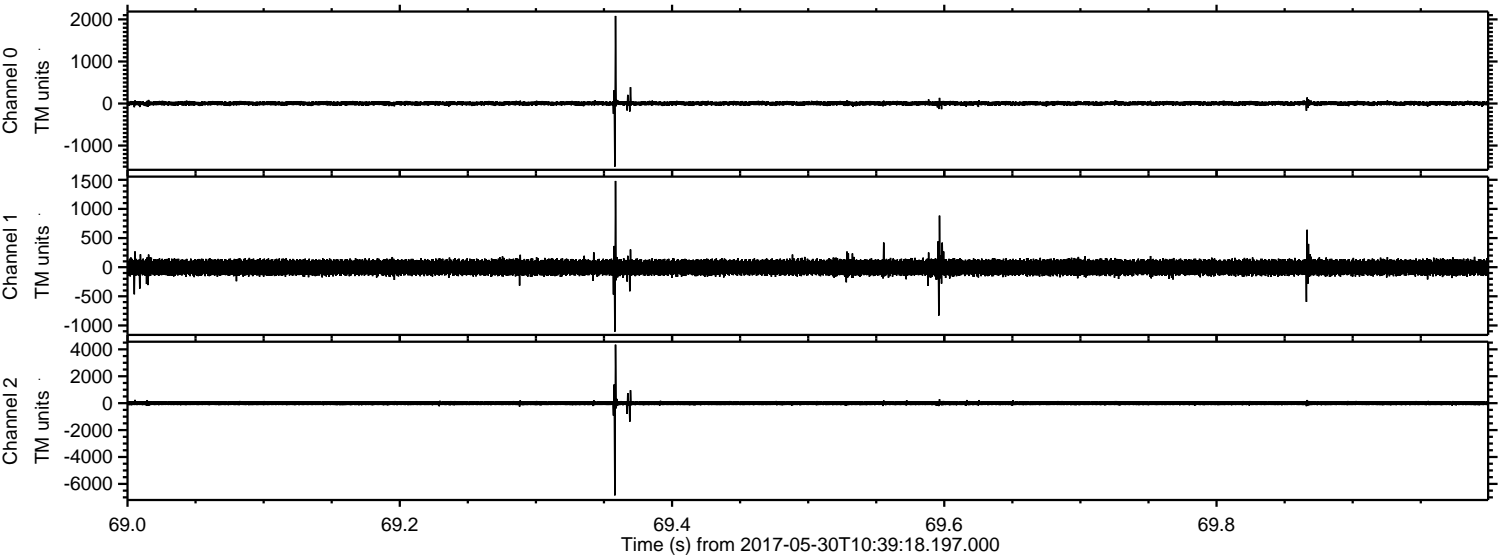

ELMAVAN 3D WAVEFORMS (Measured data sampled at 50 kHz) 51000 packets of 144 samples from 2017-05-30T10:39:18.197.000. Part 60/147

Processed Tue May 30 12:47:29 2017 by ELM ver.2012-10-06 from 001__elm20170530_103917__dat00.bin

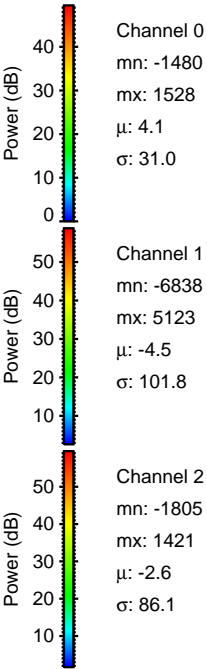
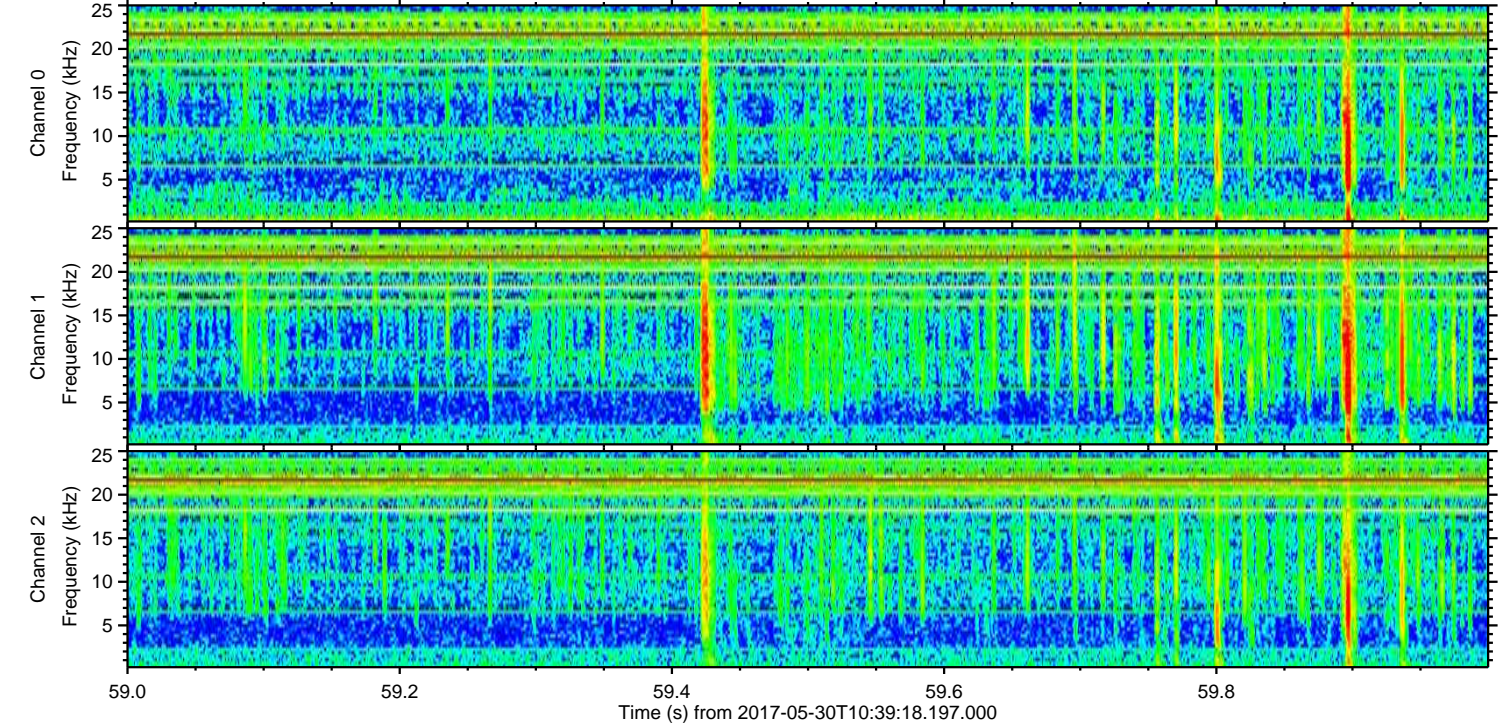
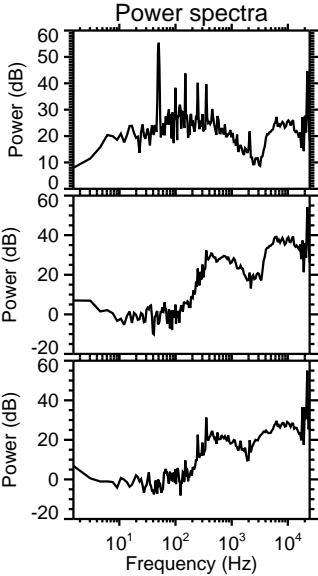
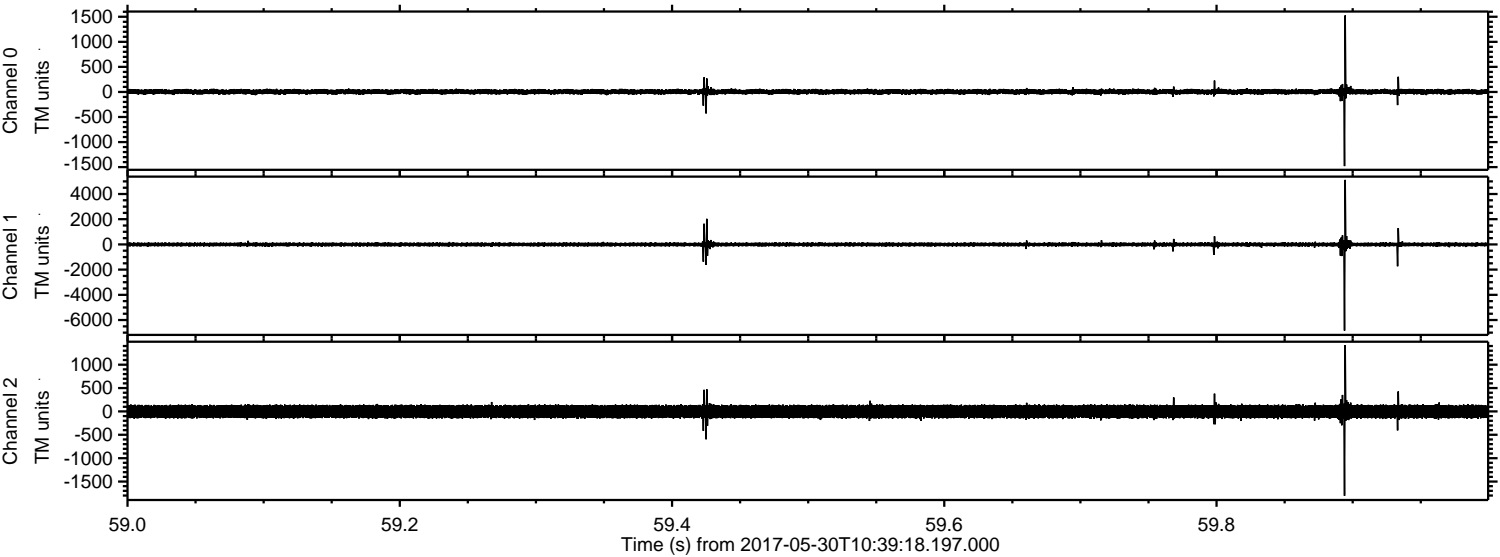

ELMAVAN 3D WAVEFORMS (Measured data sampled at 50 kHz) 51000 packets of 144 samples from 2017-05-30T10:39:18.197.000. Part 100/147

Processed Tue May 30 12:47:30 2017 by ELM ver.2012-10-06 from 001__elm20170530_103917__dat00.bin

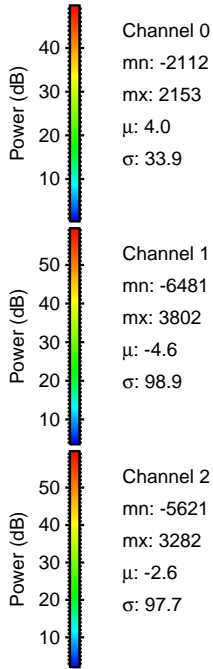
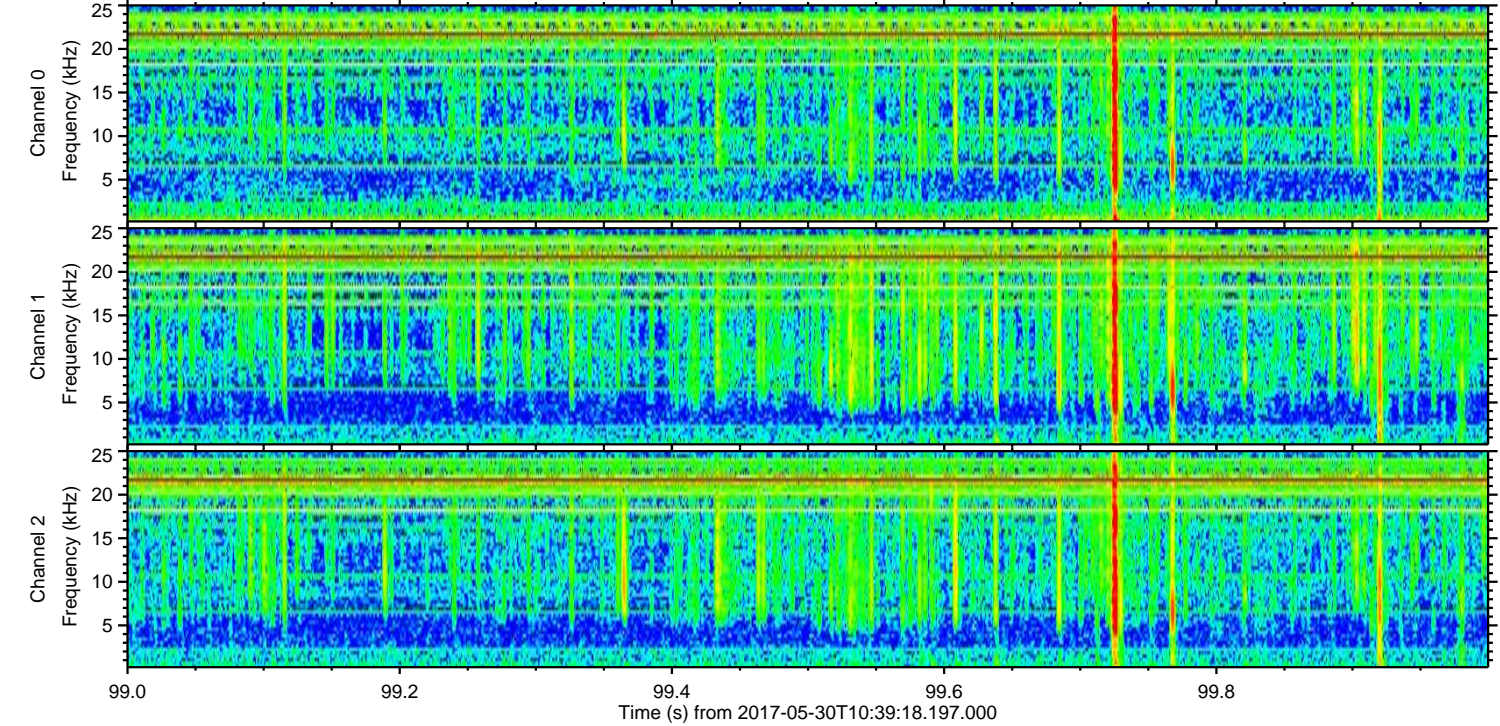
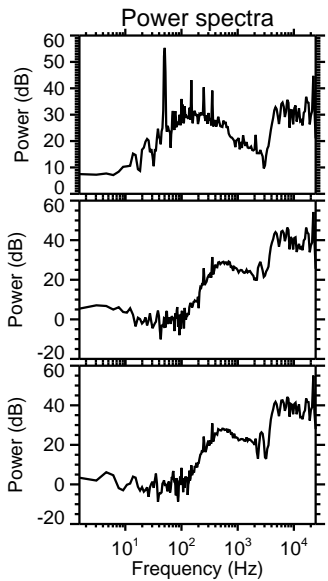
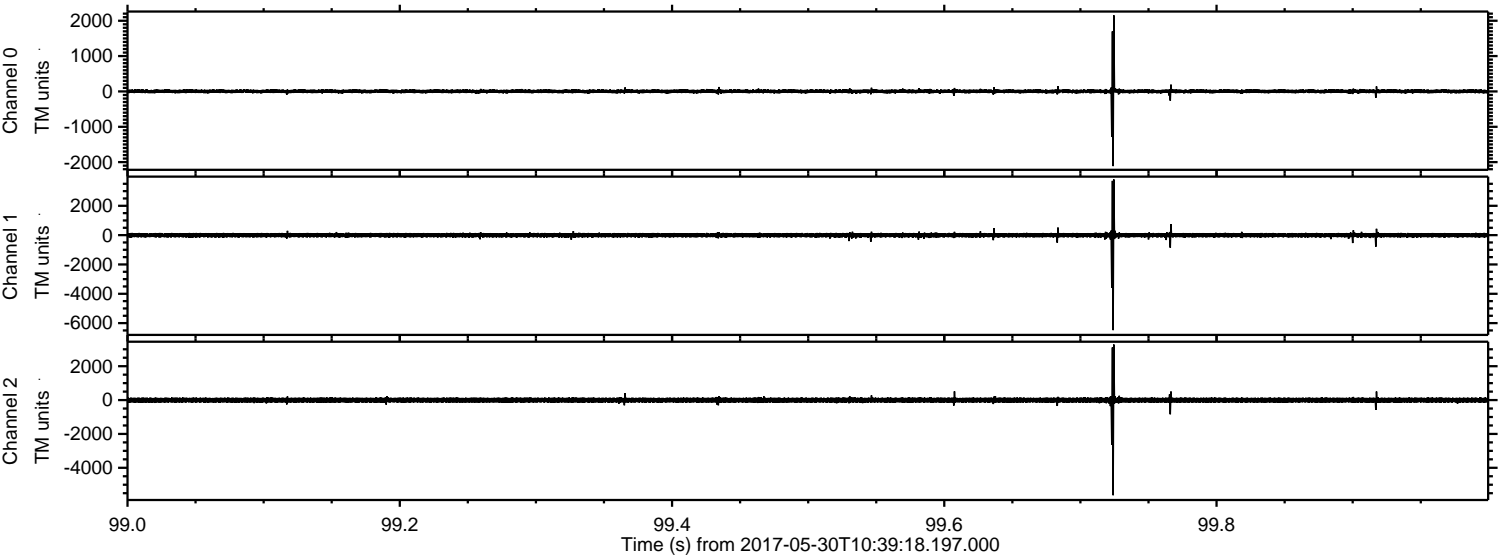

Processed Tue May 30 12:47:30 2017 by ELM ver.2012-10-06 from 001_elm20170530_103917__dat00.bin

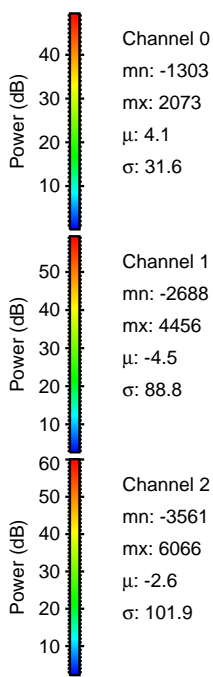
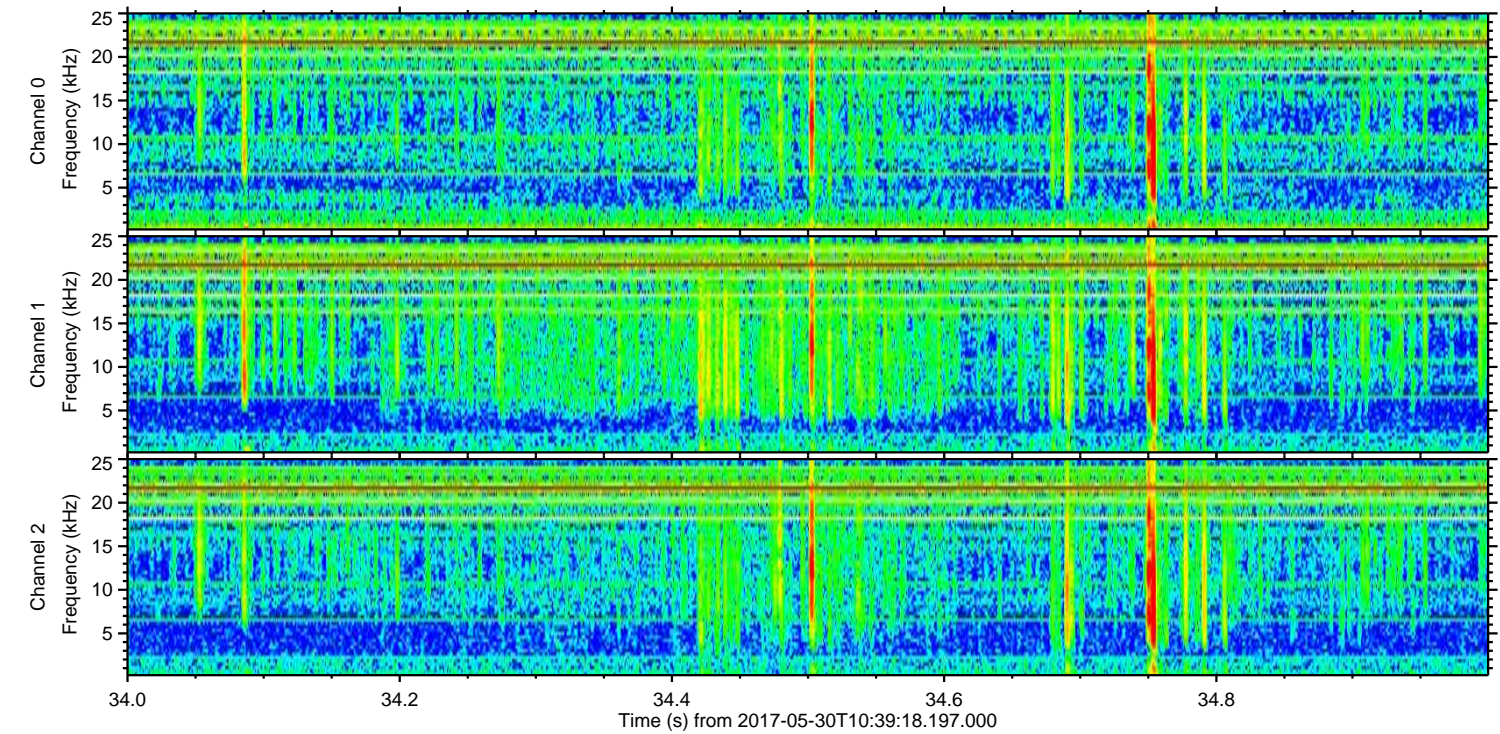
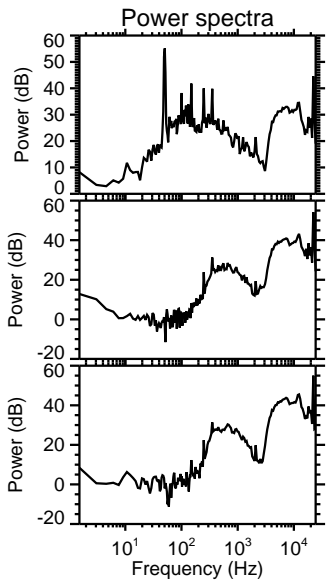
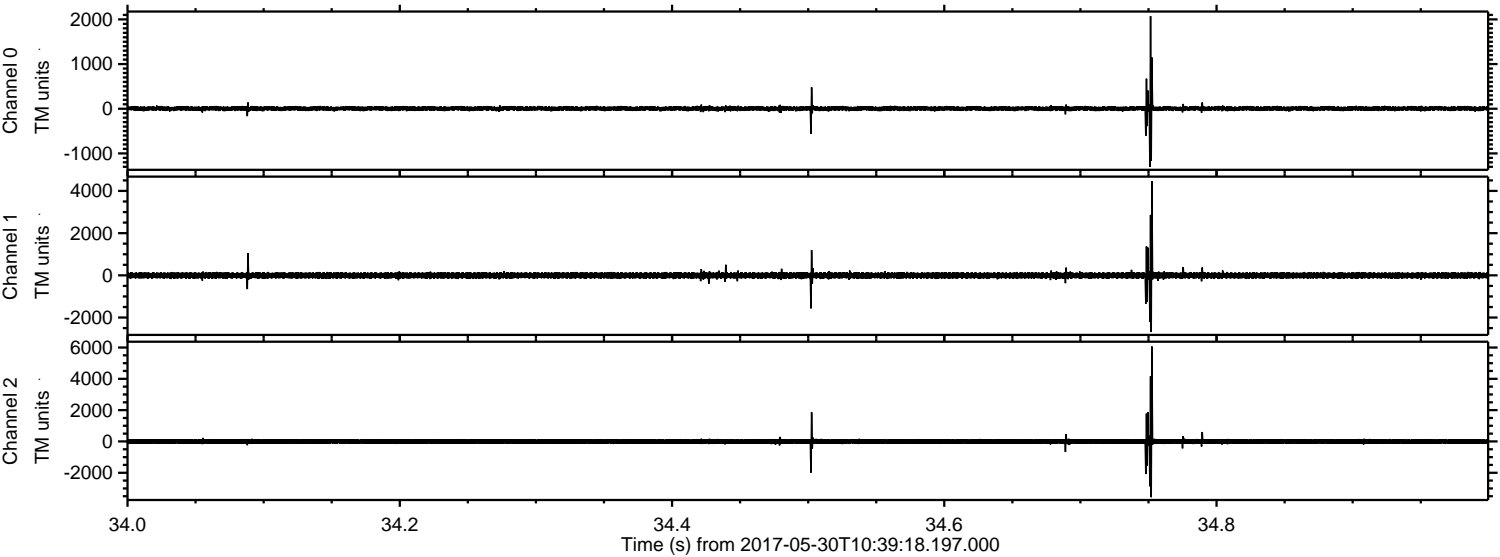

Processed Tue May 30 12:47:31 2017 by ELM ver.2012-10-06 from 001__elm20170530_103917__dat00.bin

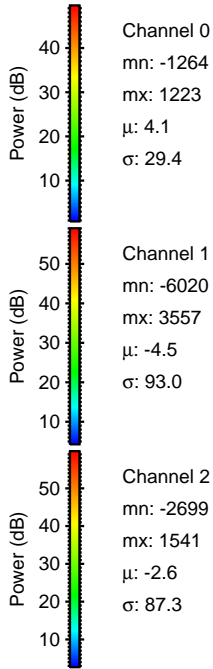
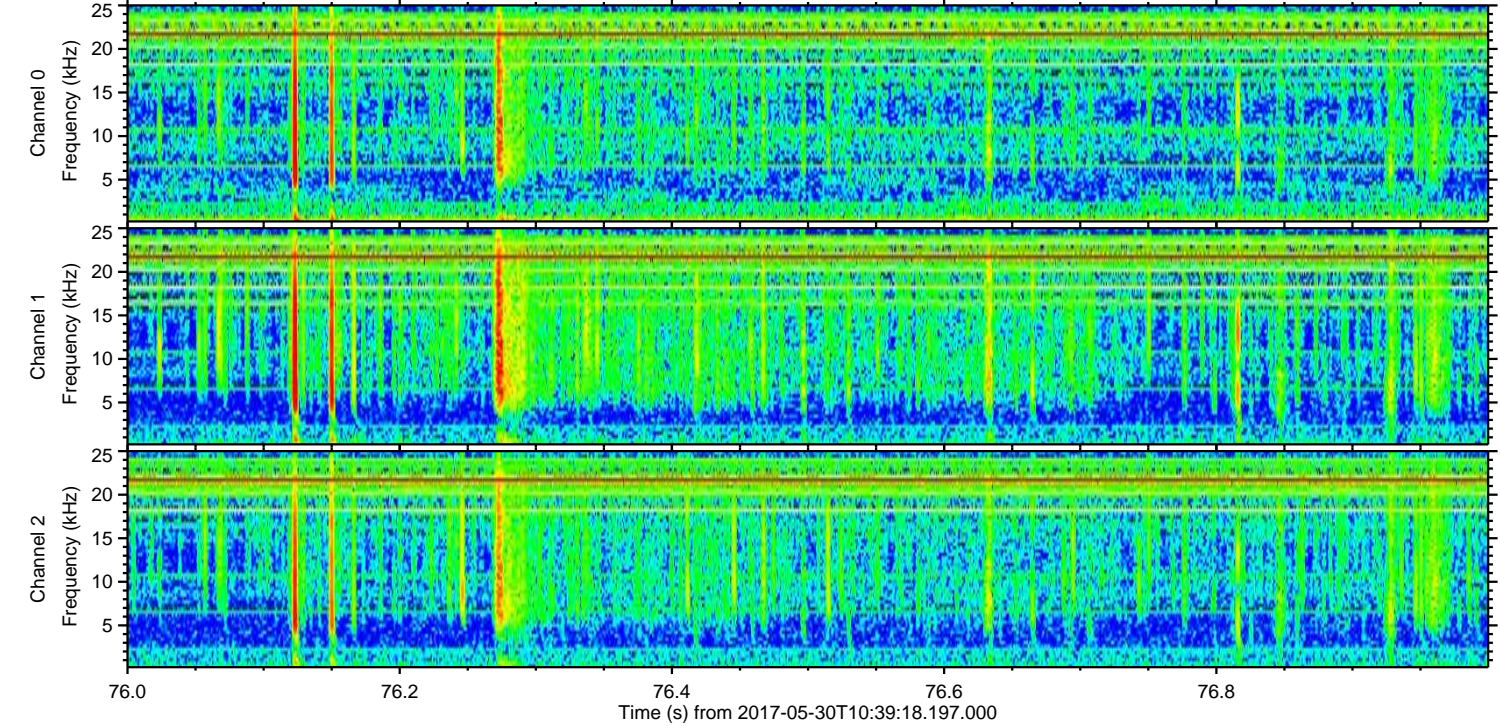
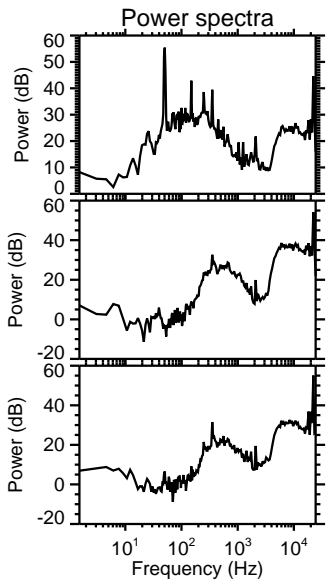
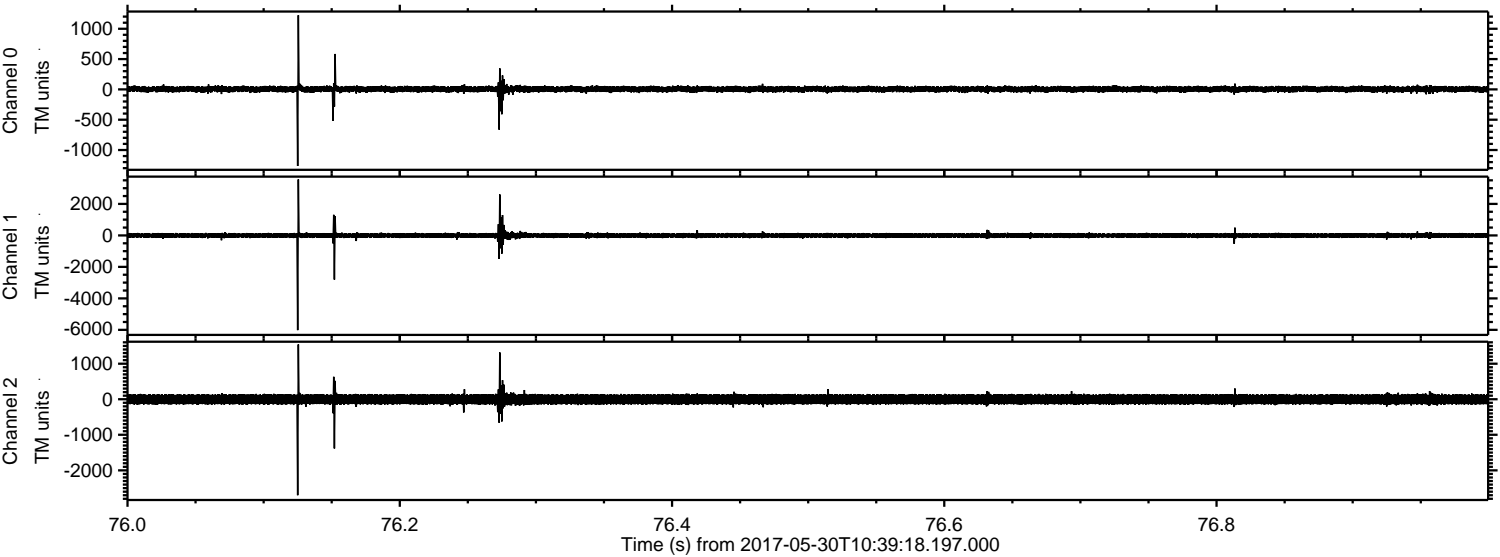

ELMAVAN 3D WAVEFORMS (Measured data sampled at 50 kHz) 51000 packets of 144 samples from 2017-05-30T10:39:18.197.000. Part 17/147

Processed Tue May 30 12:47:31 2017 by ELM ver.2012-10-06 from 001__elm20170530_103917__dat00.bin

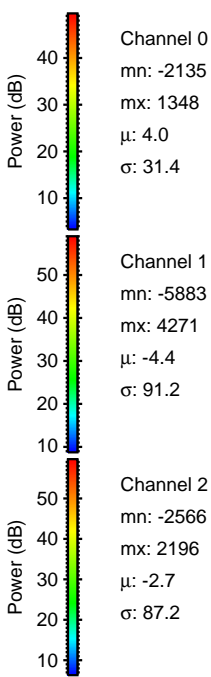
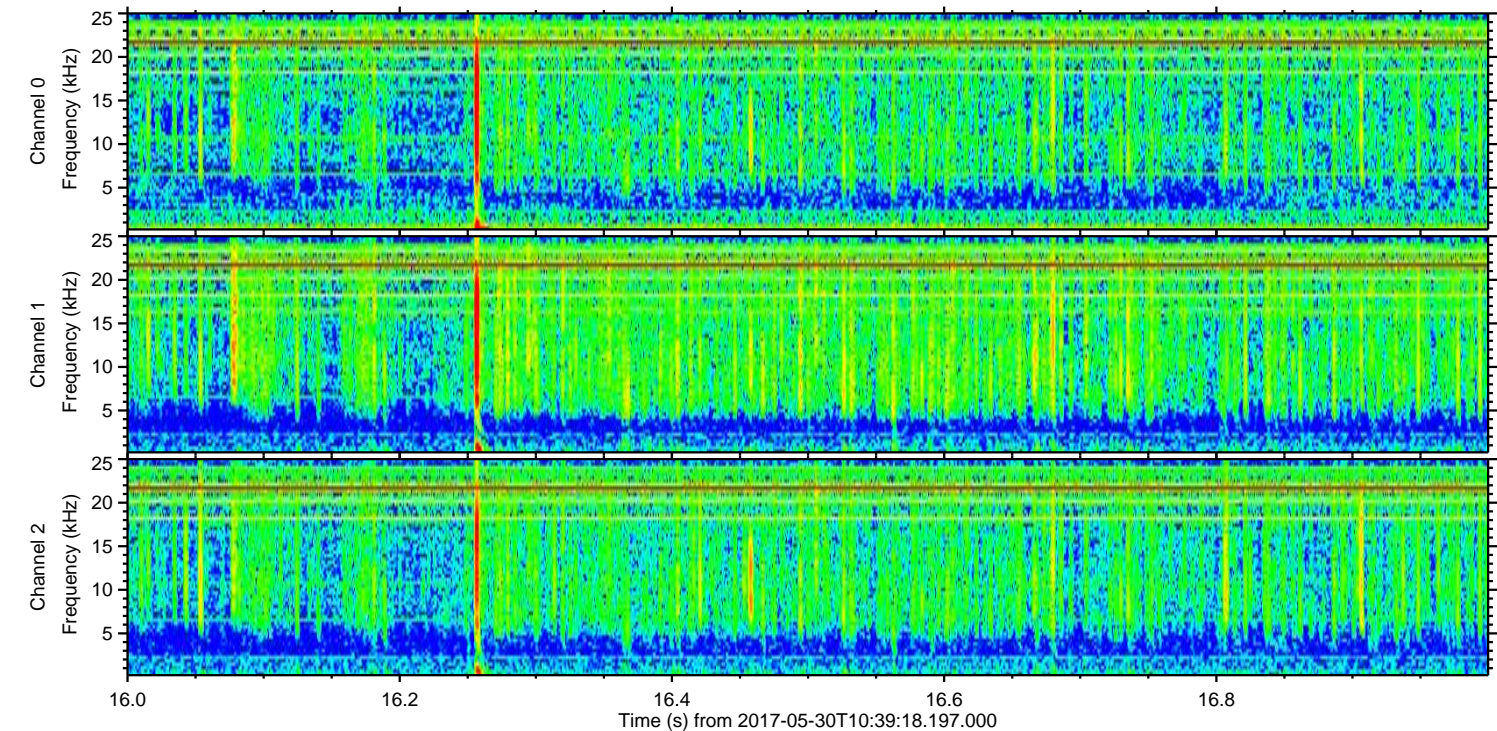
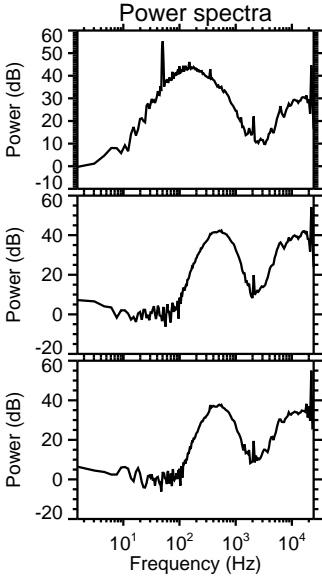
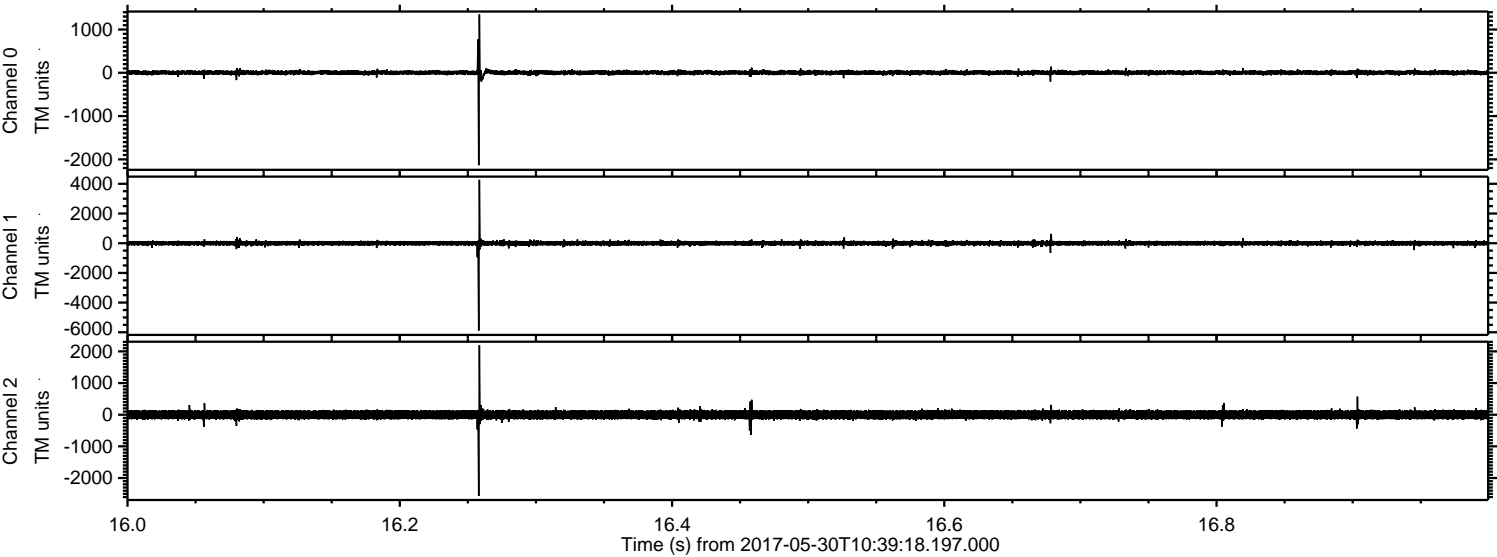

Processed Tue May 30 12:47:32 2017 by ELM ver.2012-10-06 from 001_elm20170530_103917__dat00.bin

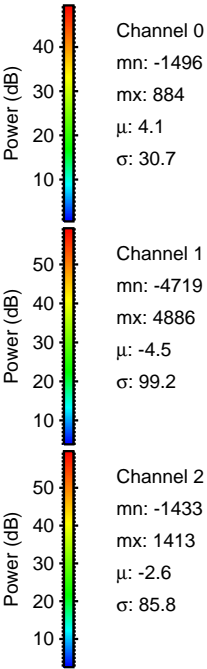
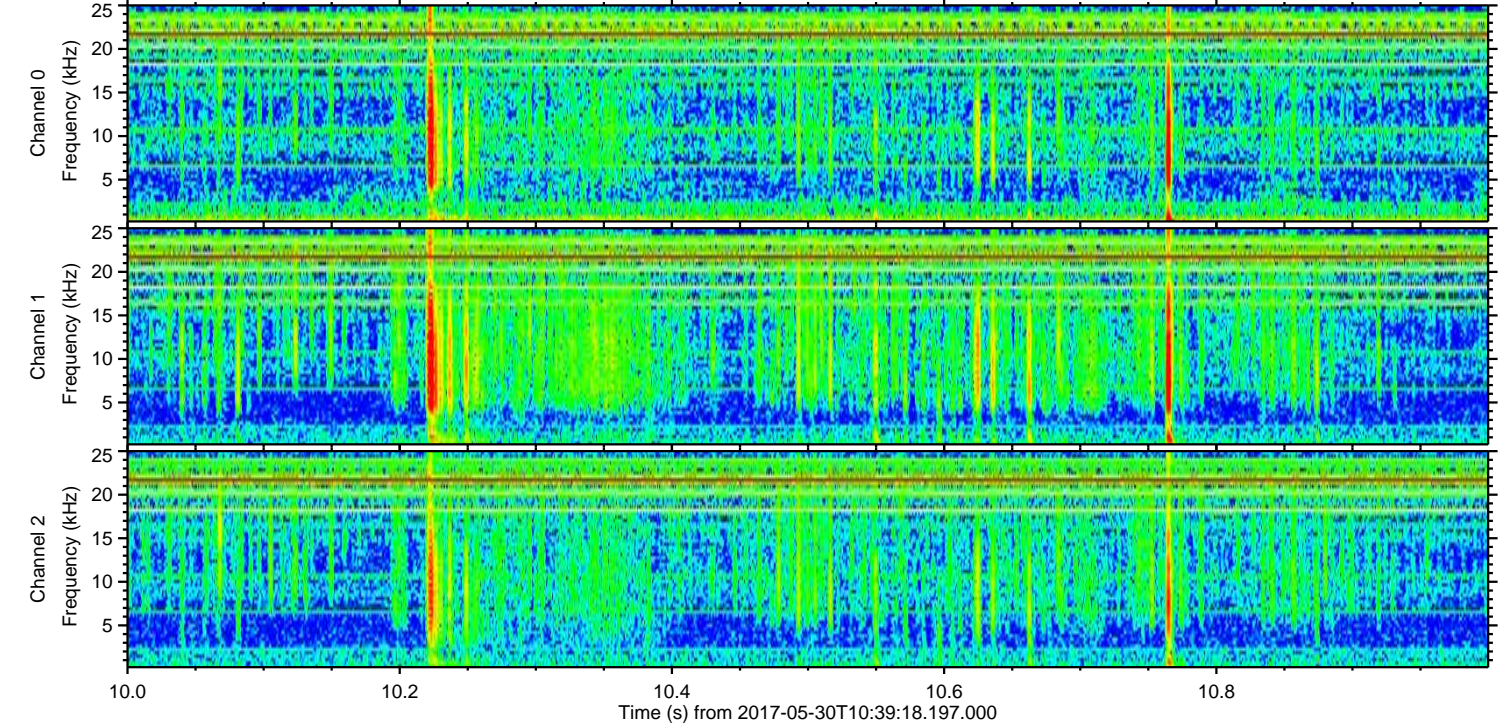
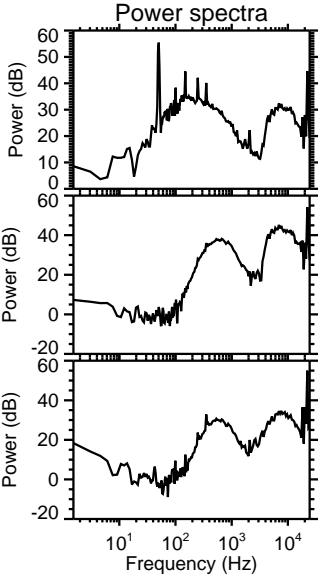
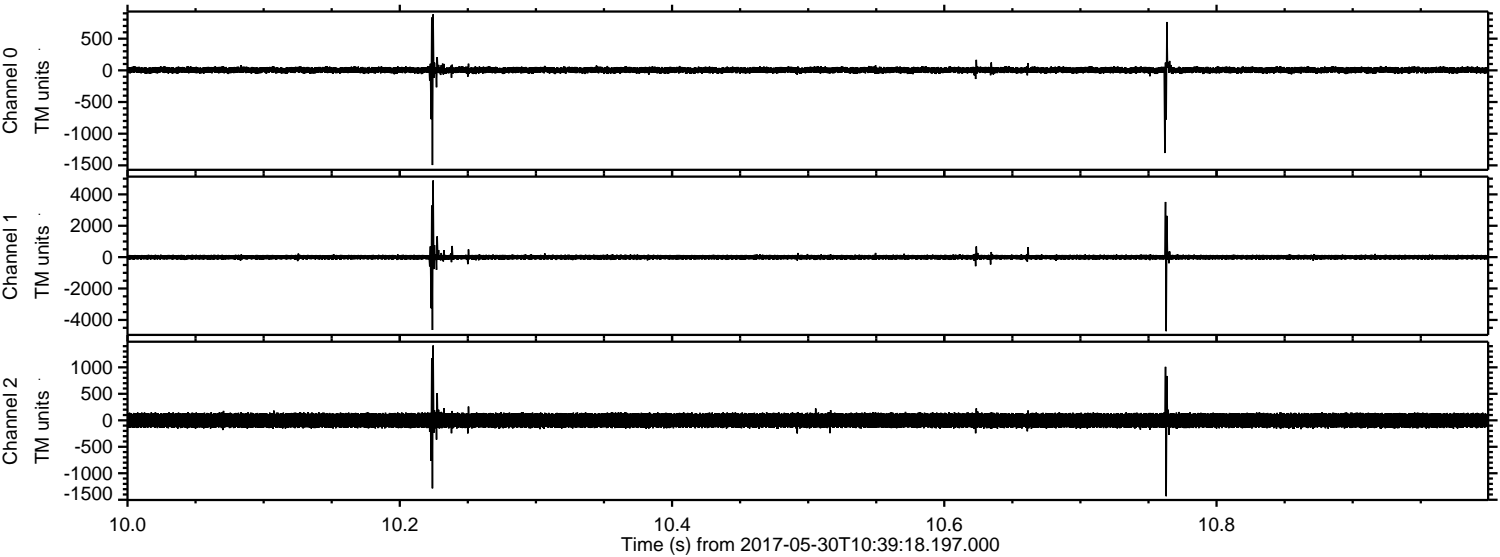

Processed Tue May 30 12:47:33 2017 by ELM ver.2012-10-06 from 001__elm20170530_103917__dat00.bin

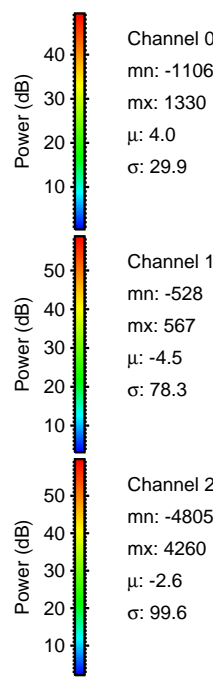
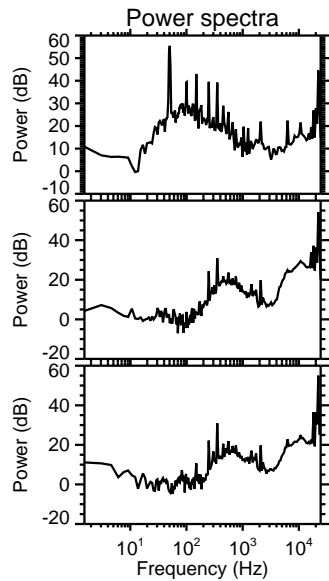
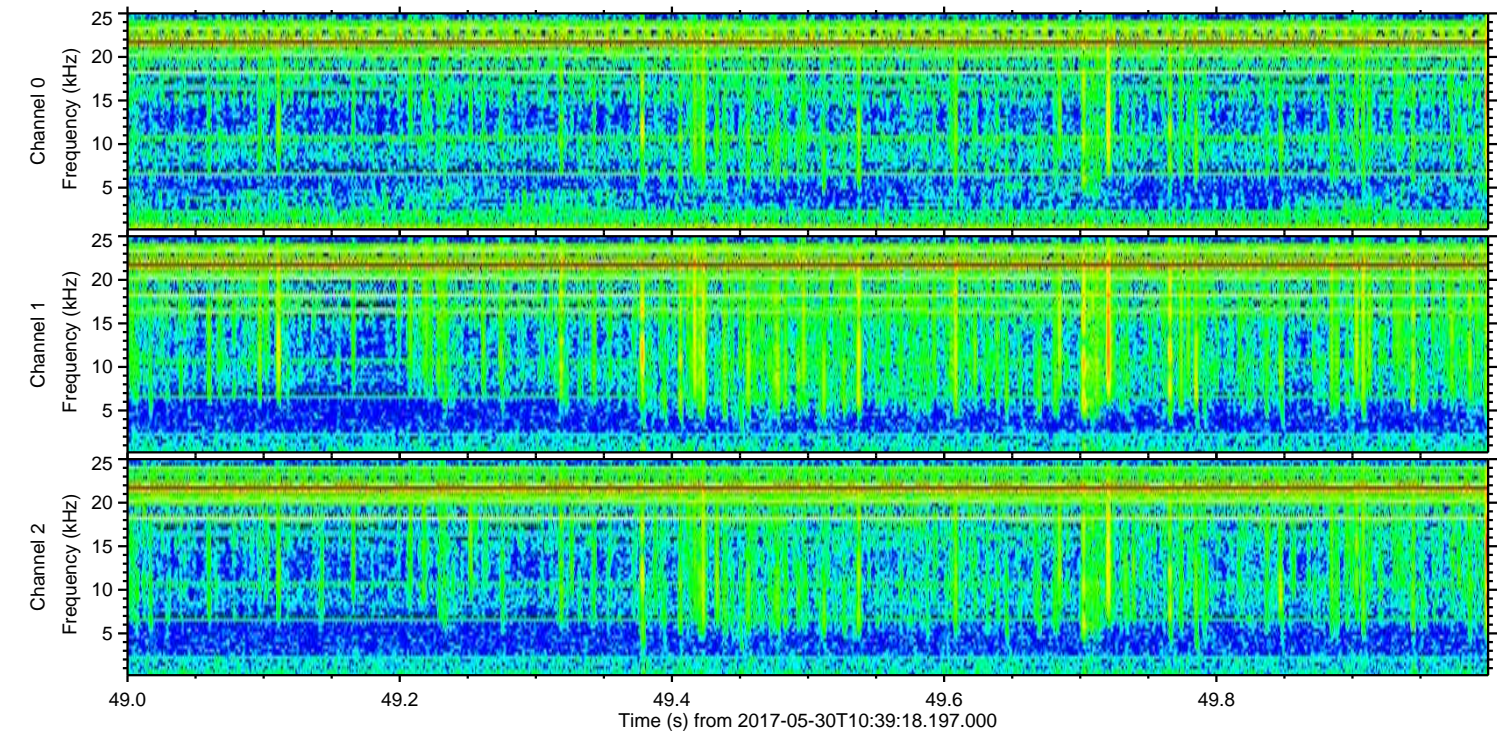
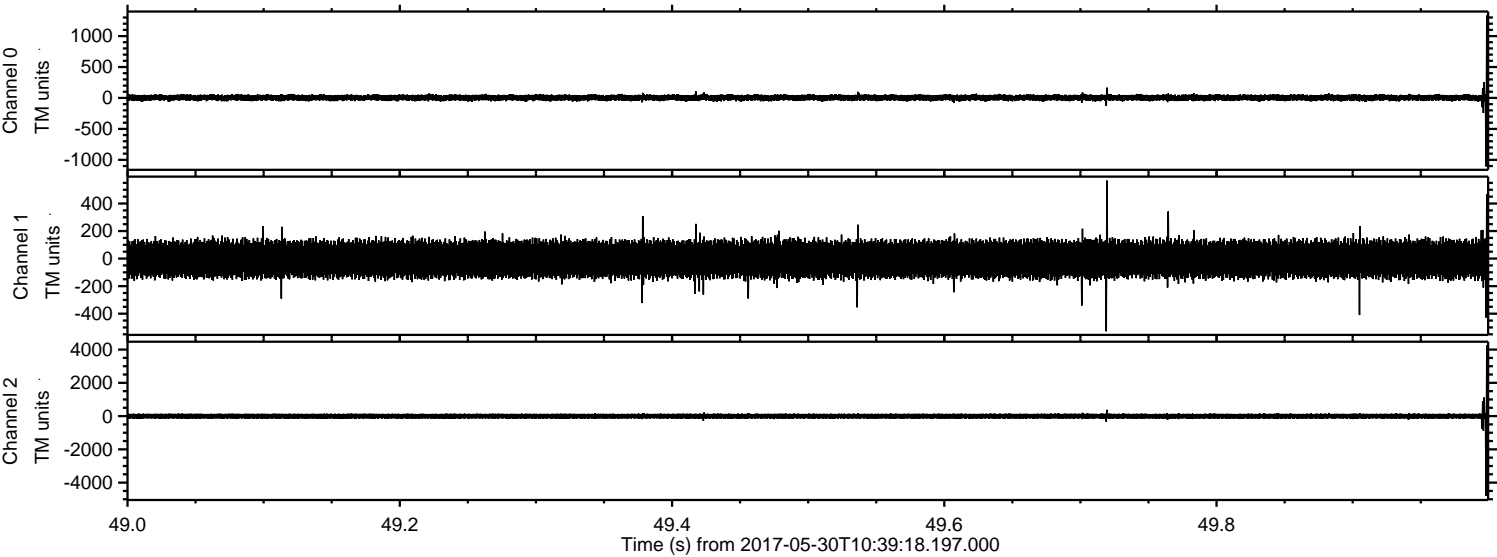

Channel 0
mn: -1106
mx: 1330
 μ : 4.0
 σ : 29.9

Channel 1
mn: -528
mx: 567
 μ : -4.5
 σ : 78.3

Channel 2
mn: -4805
mx: 4260
 μ : -2.6
 σ : 99.6

Processed Tue May 30 12:47:33 2017 by ELM ver.2012-10-06 from 001__elm20170530_103917__dat00.bin

