

ELMAVAN 3D WAVEFORMS (Measured data sampled at 50 kHz) 51000 packets of 144 samples from 2017-05-30T06:39:08.358.999.

Processed Tue May 30 08:46:43 2017 by ELM ver.2012-10-06 from 001__elm20170530_063907__dat00.bin

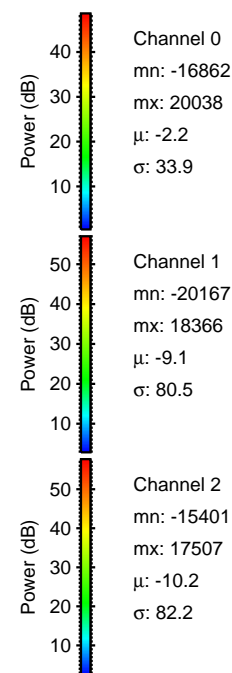
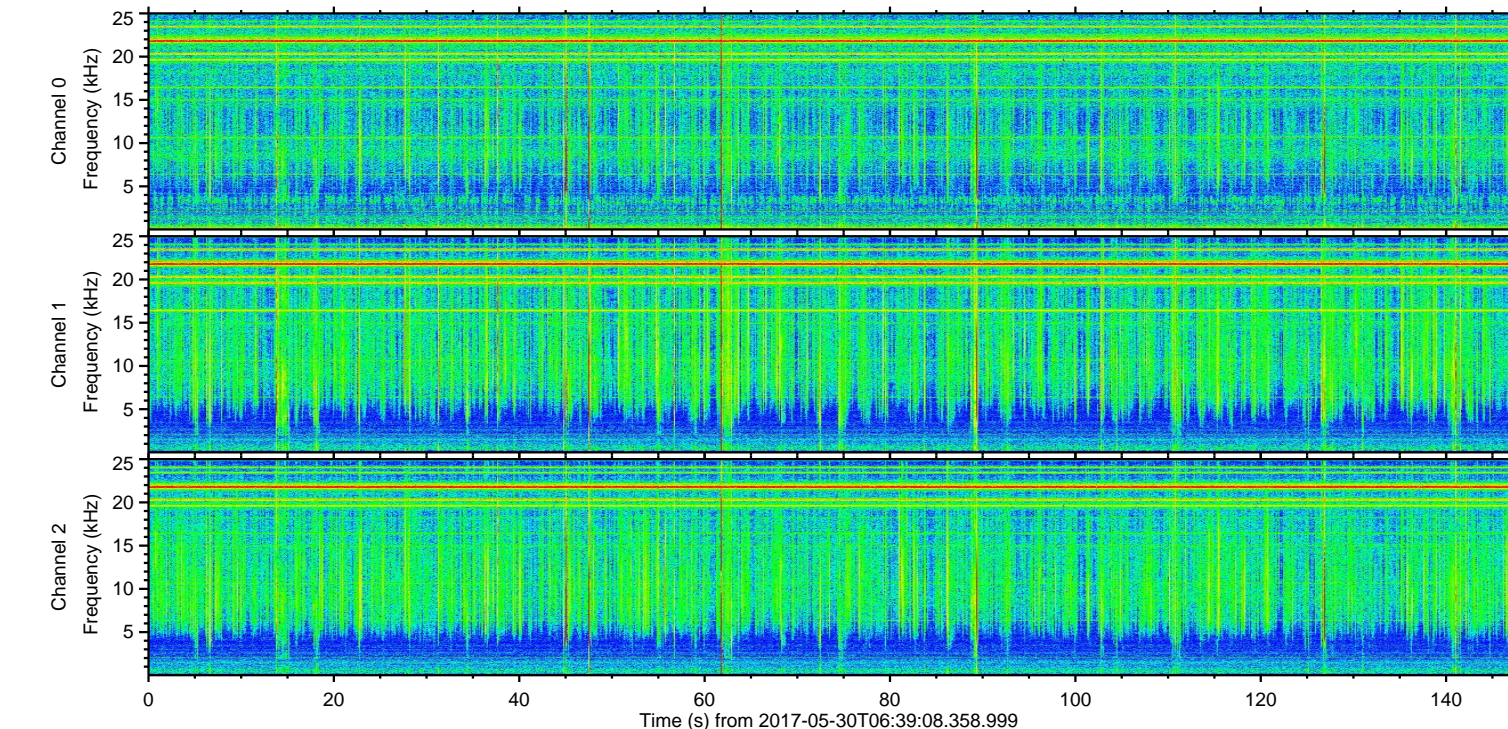
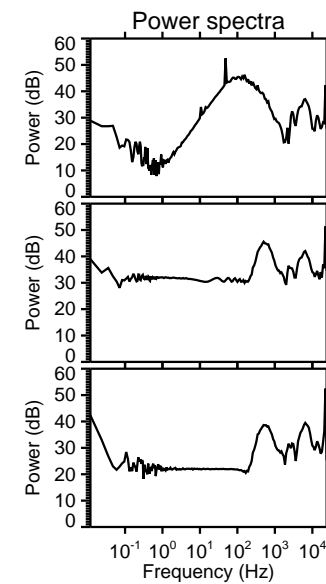
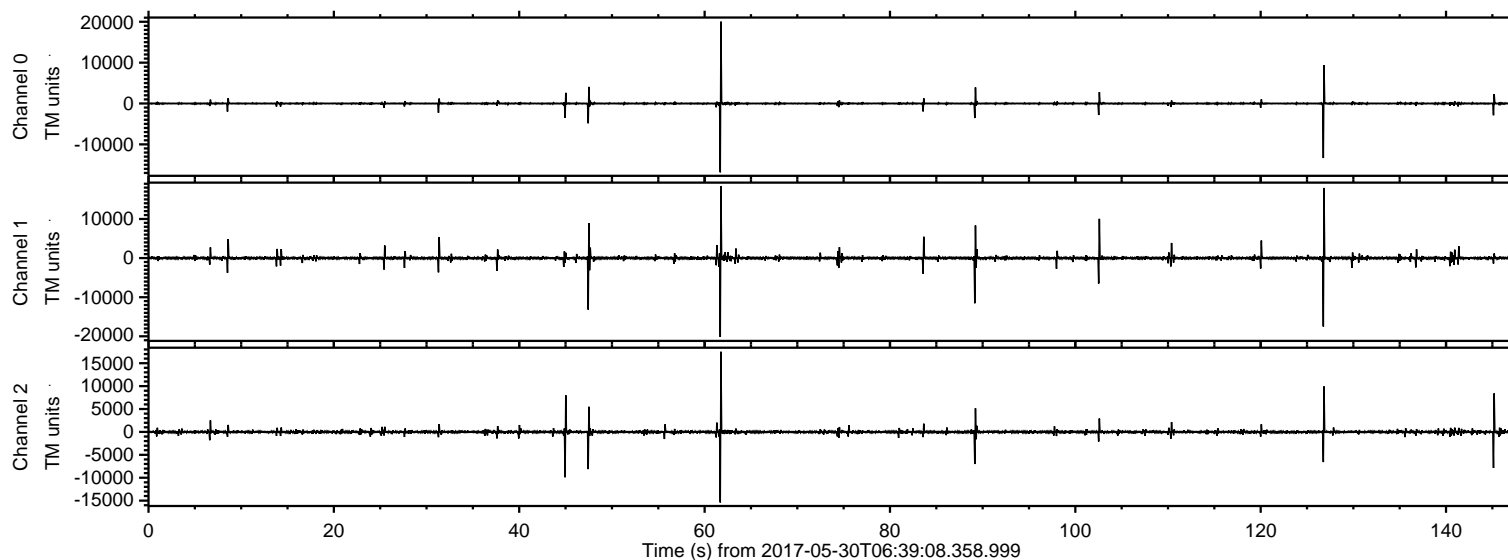

ELMAVAN 3D WAVEFORMS (Measured data sampled at 50 kHz) 51000 packets of 144 samples from 2017-05-30T06:39:08.358.999. Part 62/147

Processed Tue May 30 08:46:51 2017 by ELM ver.2012-10-06 from 001__elm20170530_063907__dat00.bin

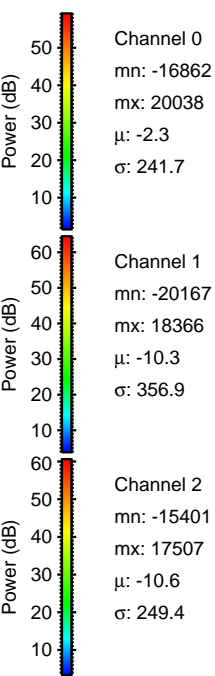
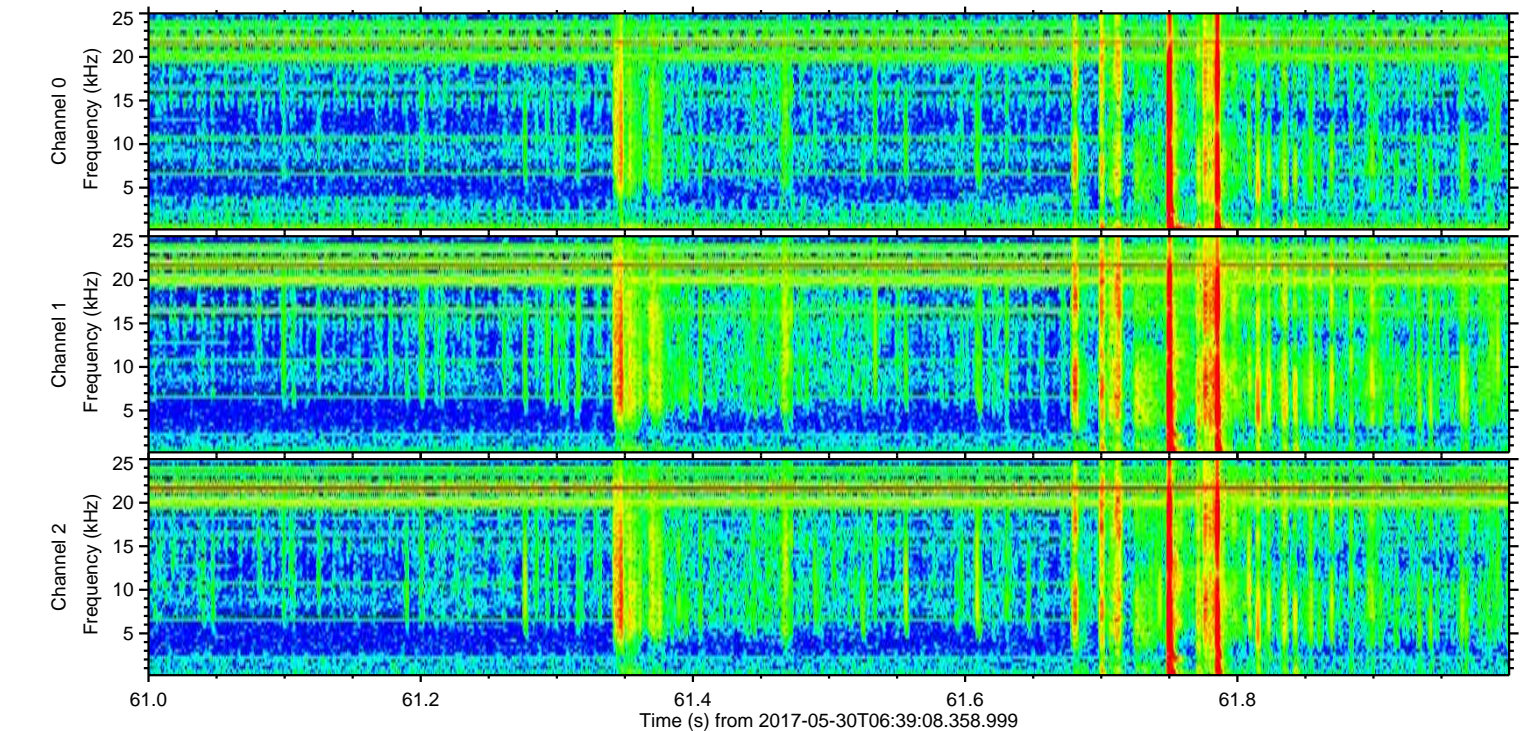
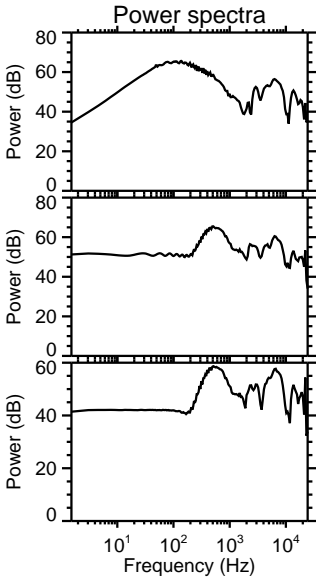
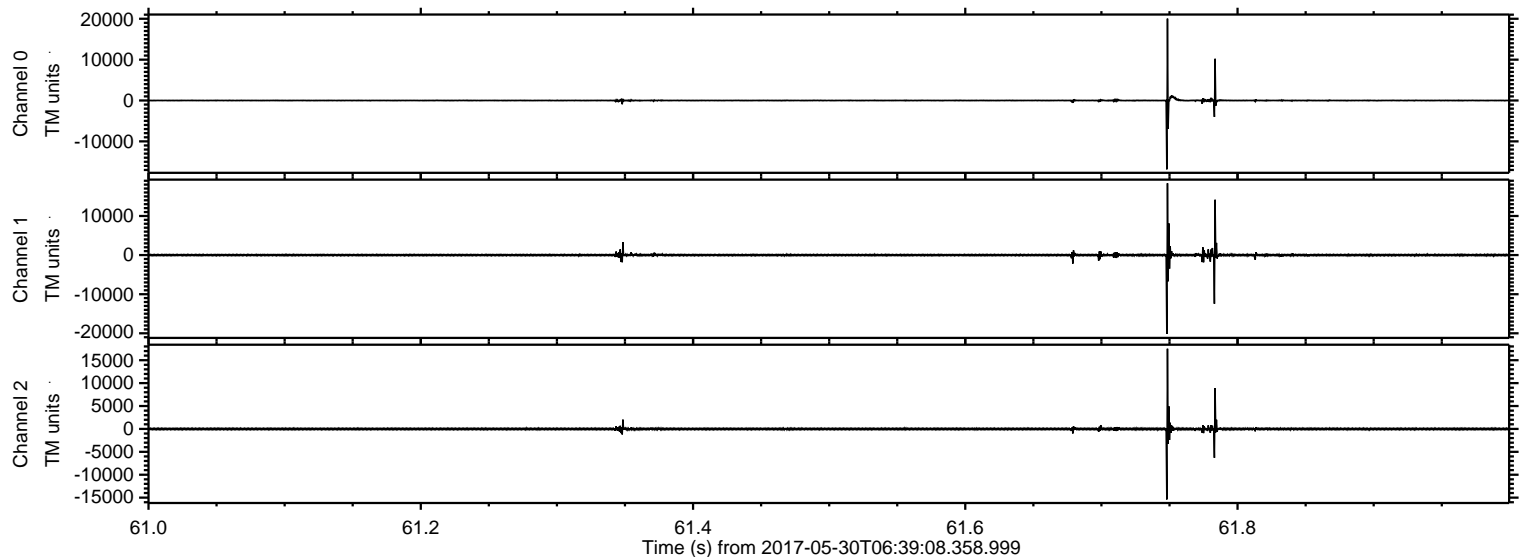

ELMAVAN 3D WAVEFORMS (Measured data sampled at 50 kHz) 51000 packets of 144 samples from 2017-05-30T06:39:08.358.999. Part 127/147

Processed Tue May 30 08:46:52 2017 by ELM ver.2012-10-06 from 001__elm20170530_063907__dat00.bin

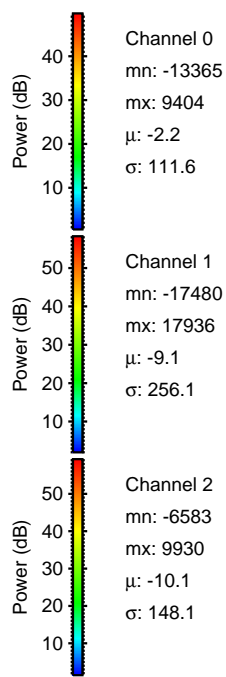
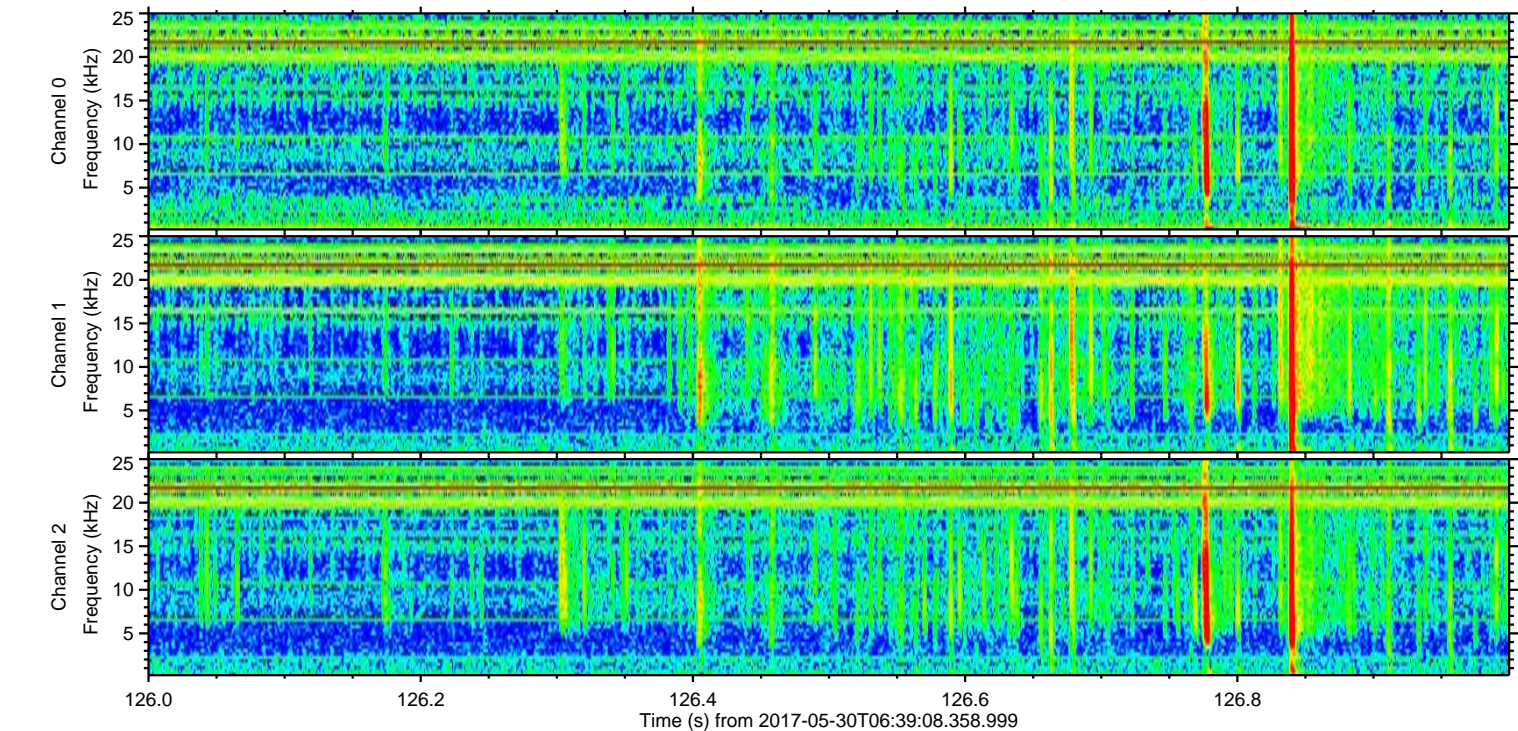
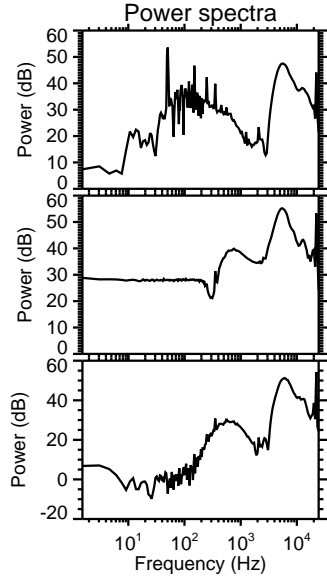
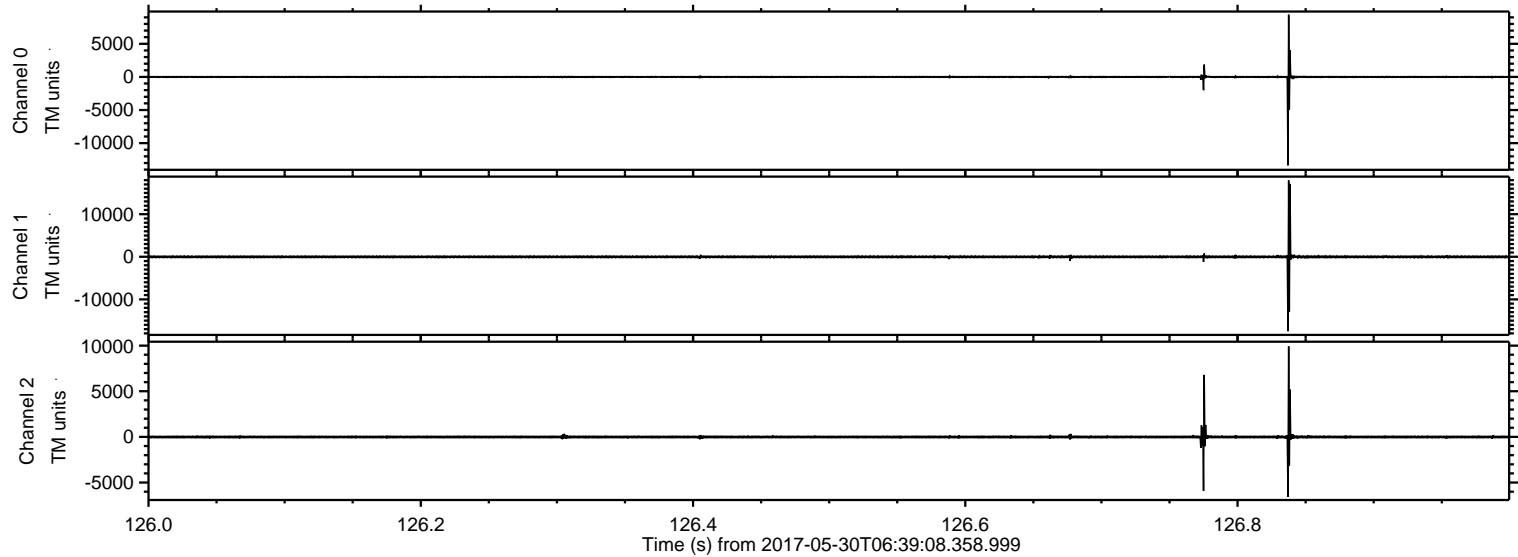

Processed Tue May 30 08:46:53 2017 by ELM ver.2012-10-06 from 001__elm20170530_063907__dat00.bin

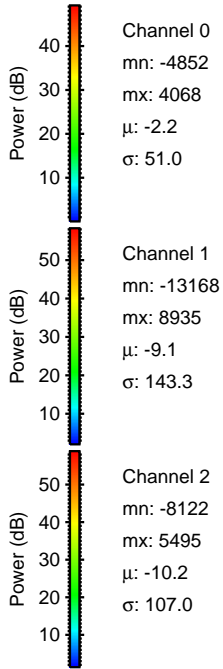
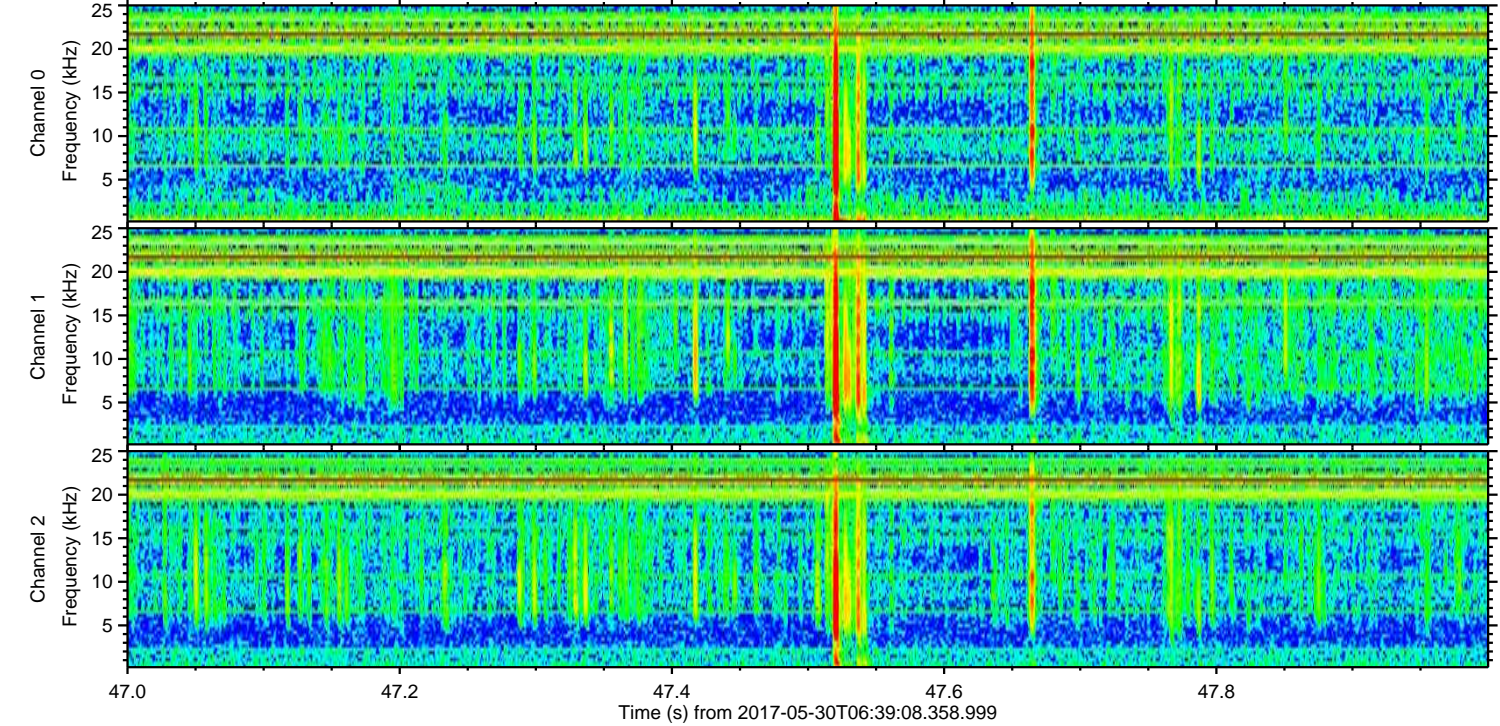
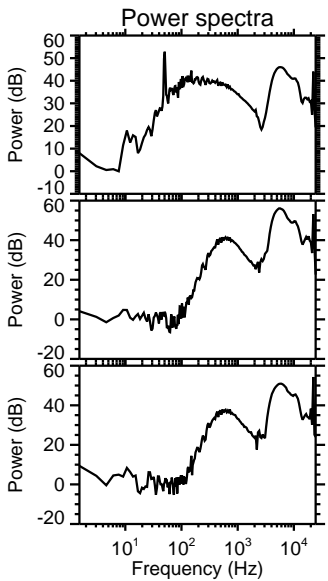
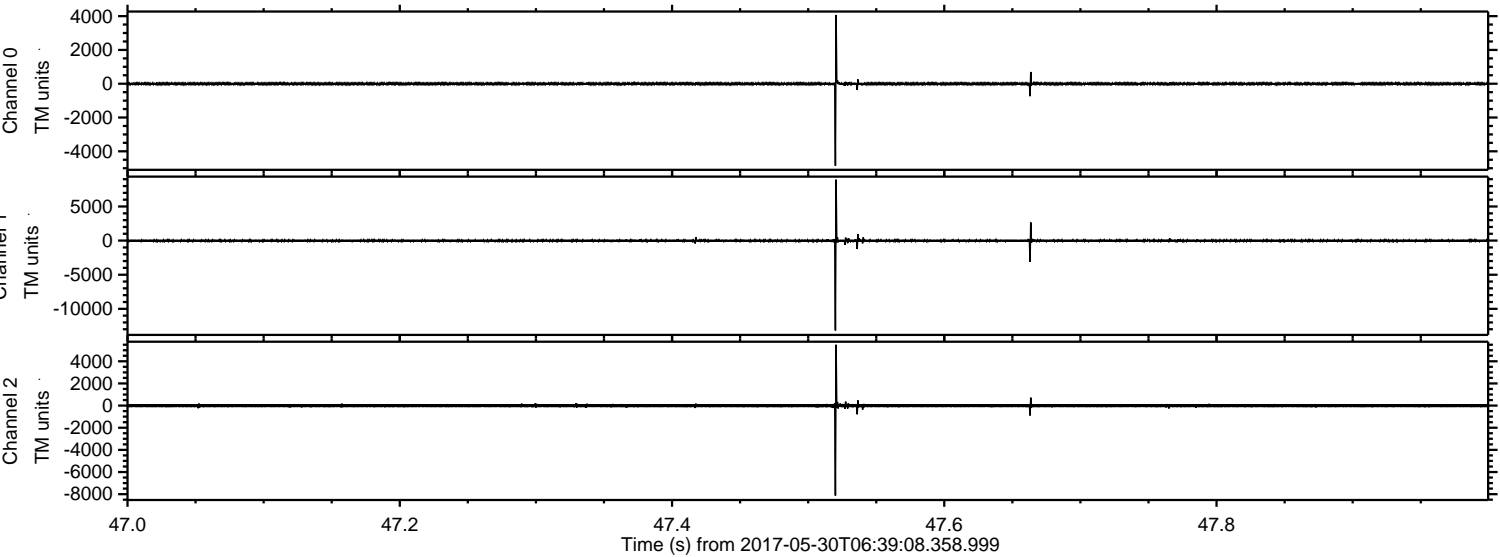

Processed Tue May 30 08:46:53 2017 by ELM ver.2012-10-06 from 001__elm20170530_063907__dat00.bin

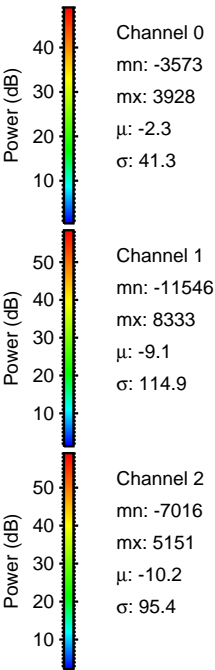
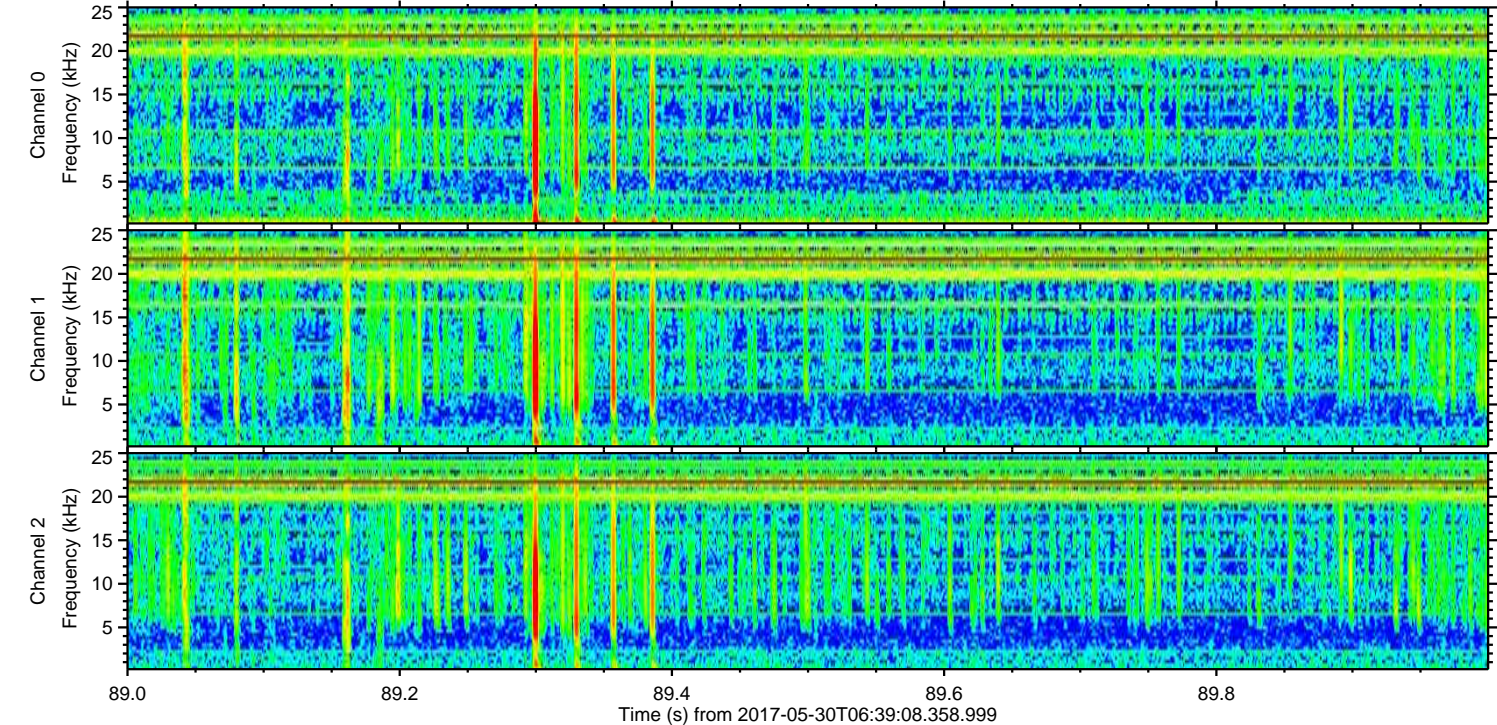
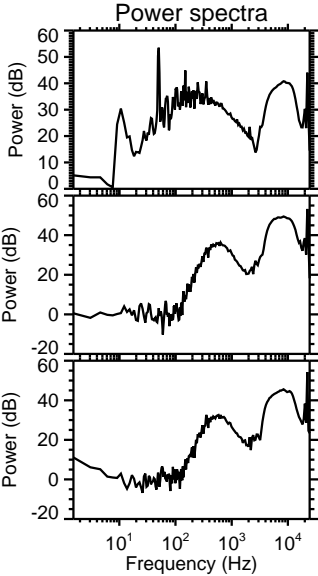
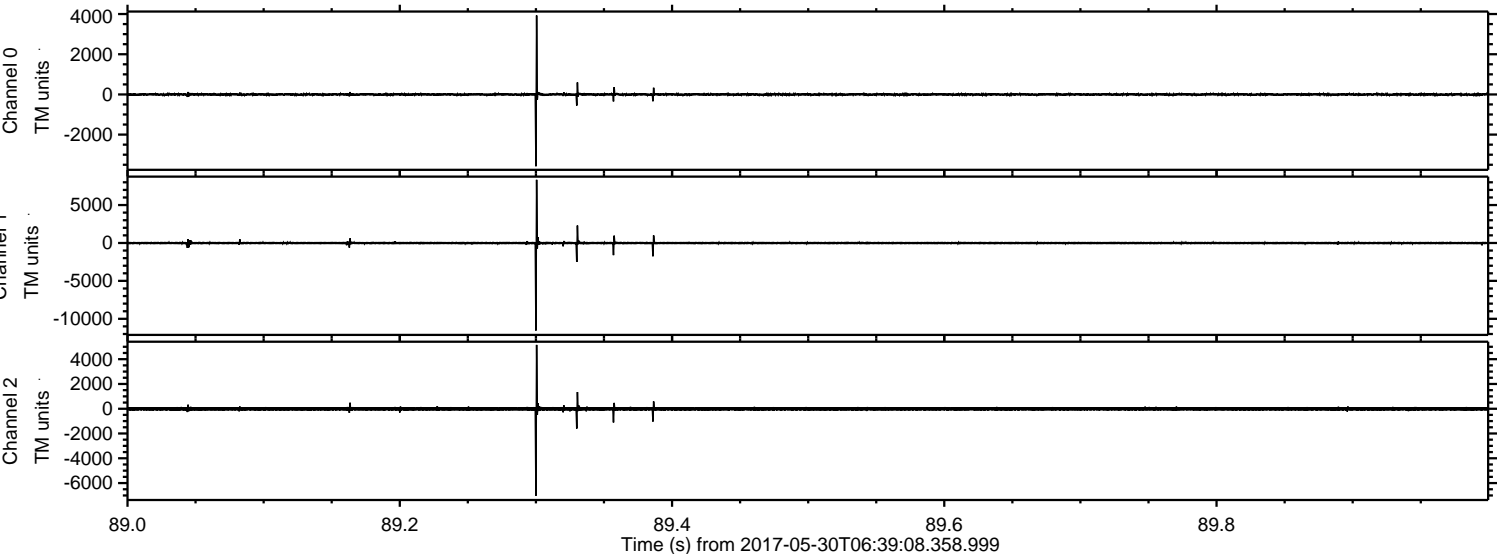

ELMAVAN 3D WAVEFORMS (Measured data sampled at 50 kHz) 51000 packets of 144 samples from 2017-05-30T06:39:08.358.999. Part 103/147

Processed Tue May 30 08:46:54 2017 by ELM ver.2012-10-06 from 001__elm20170530_063907__dat00.bin

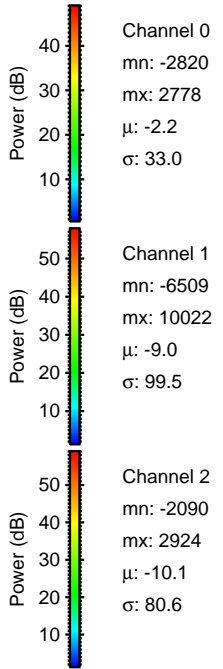
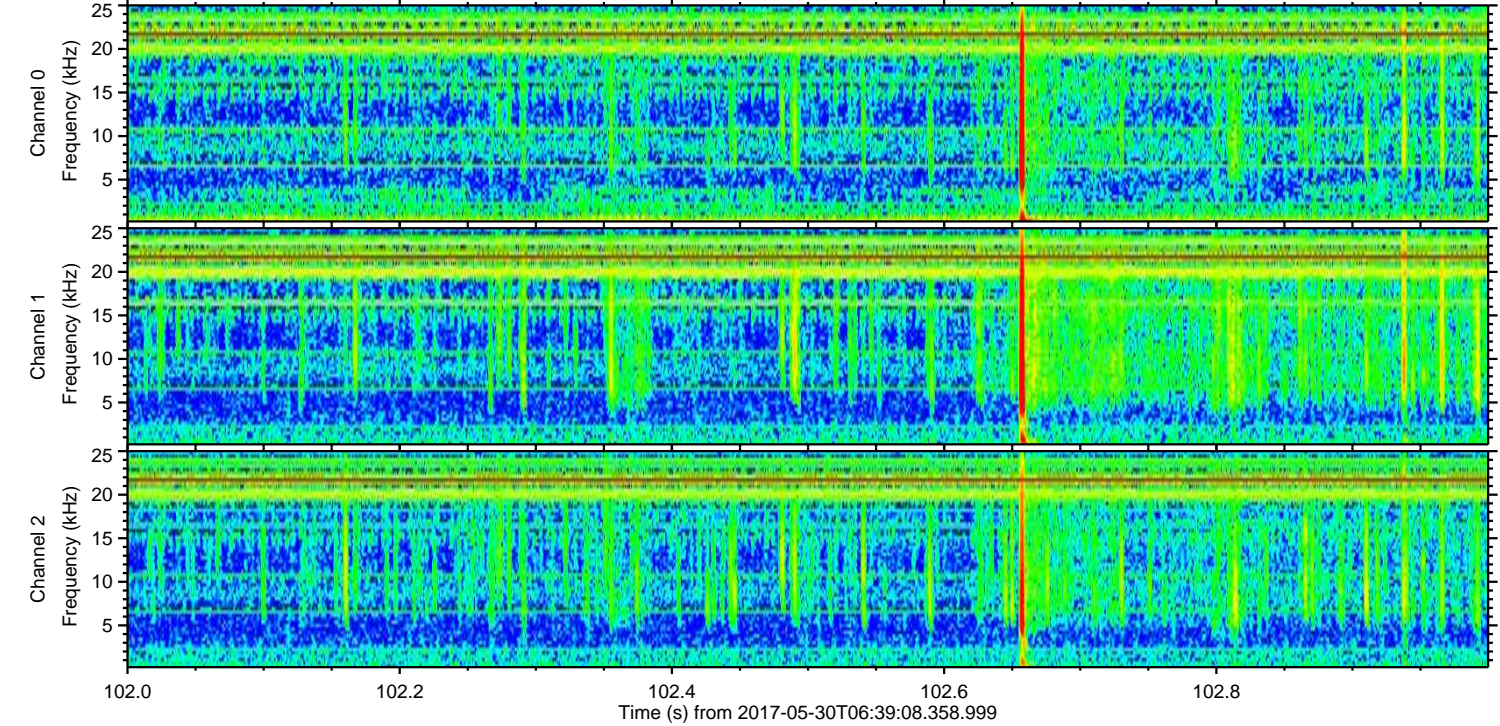
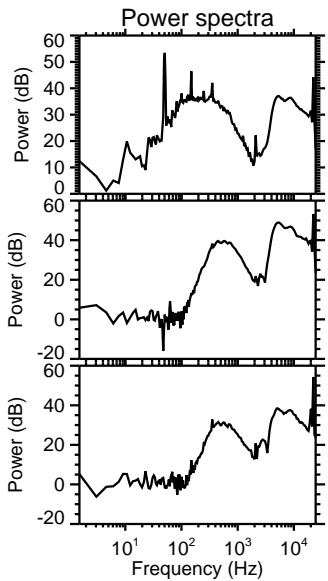
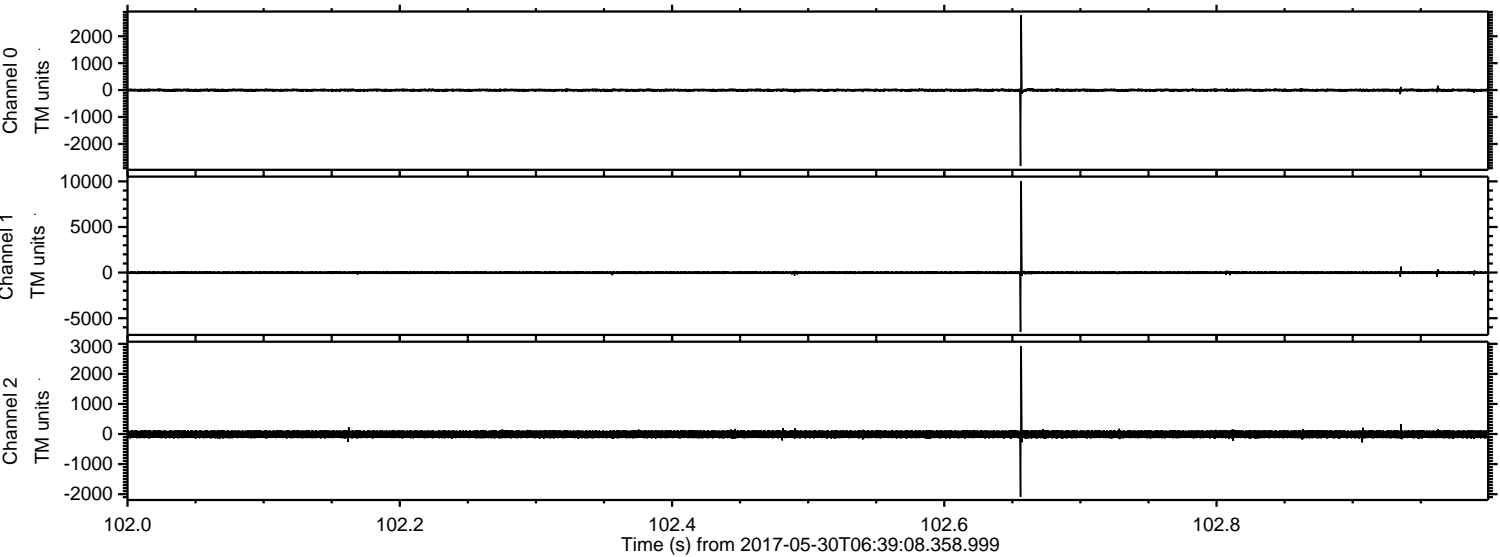

Processed Tue May 30 08:46:55 2017 by ELM ver.2012-10-06 from 001__elm20170530_063907__dat00.bin

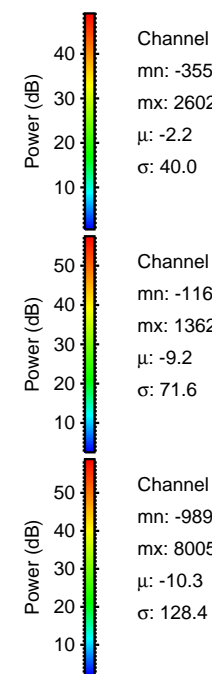
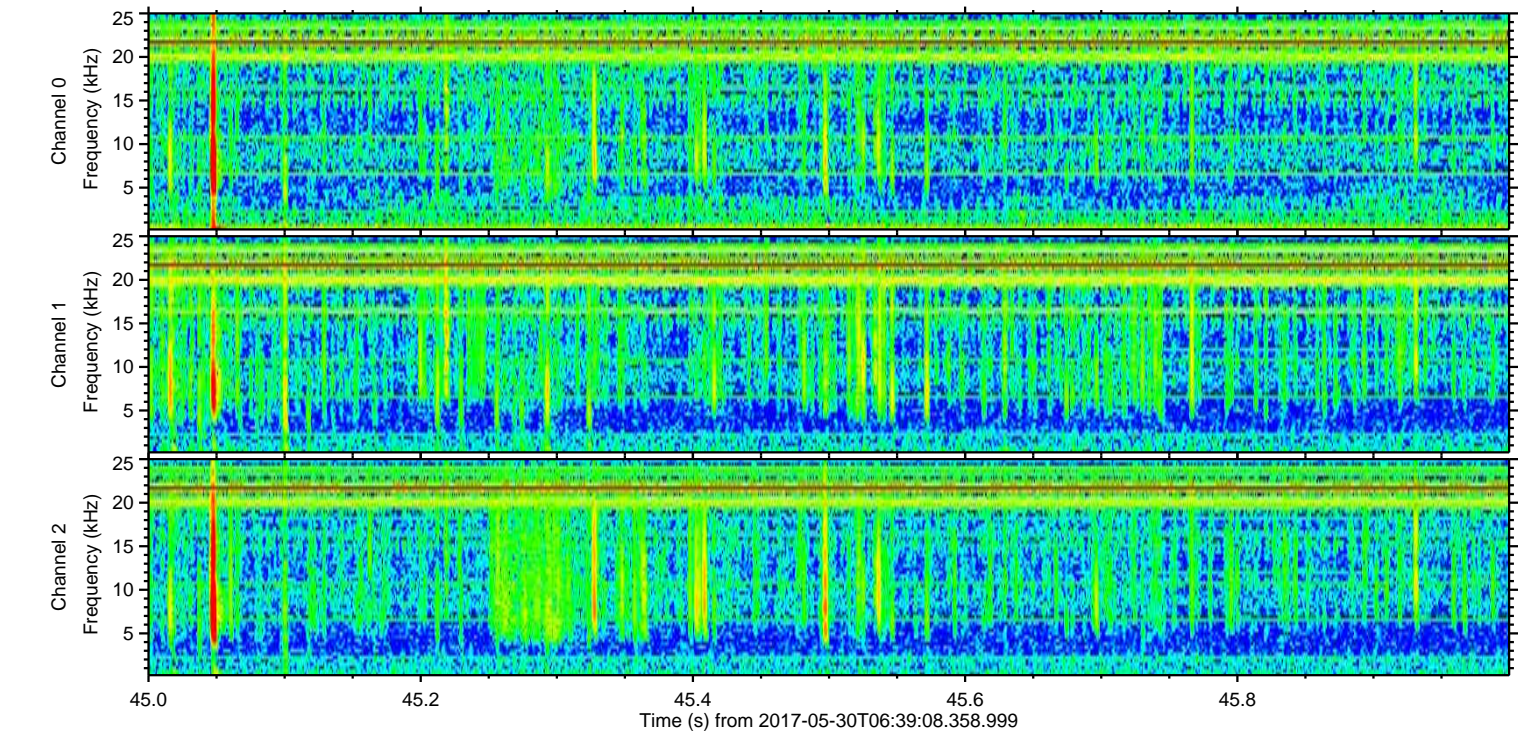
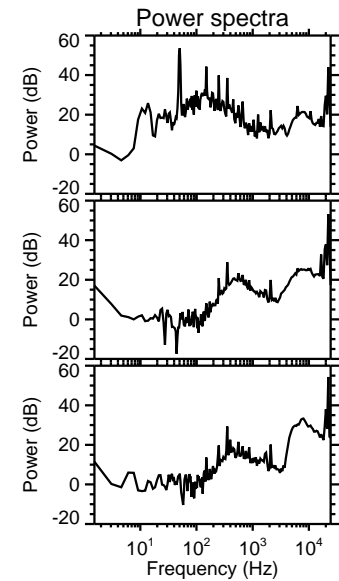
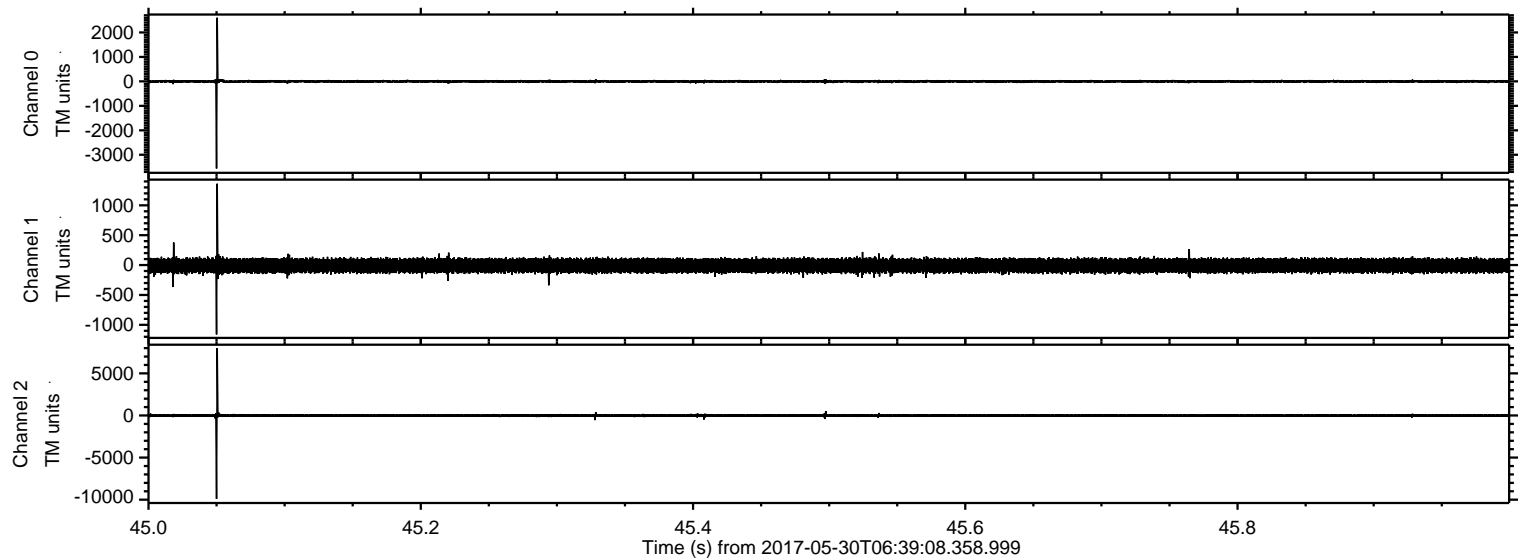

ELMAVAN 3D WAVEFORMS (Measured data sampled at 50 kHz) 51000 packets of 144 samples from 2017-05-30T06:39:08.358.999. Part 146/147

Processed Tue May 30 08:46:55 2017 by ELM ver.2012-10-06 from 001__elm20170530_063907__dat00.bin

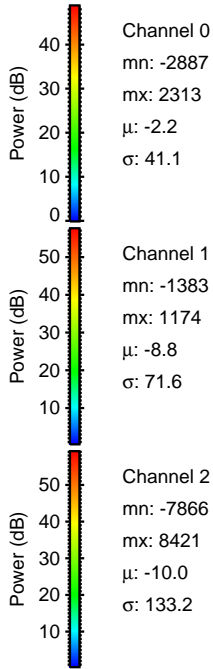
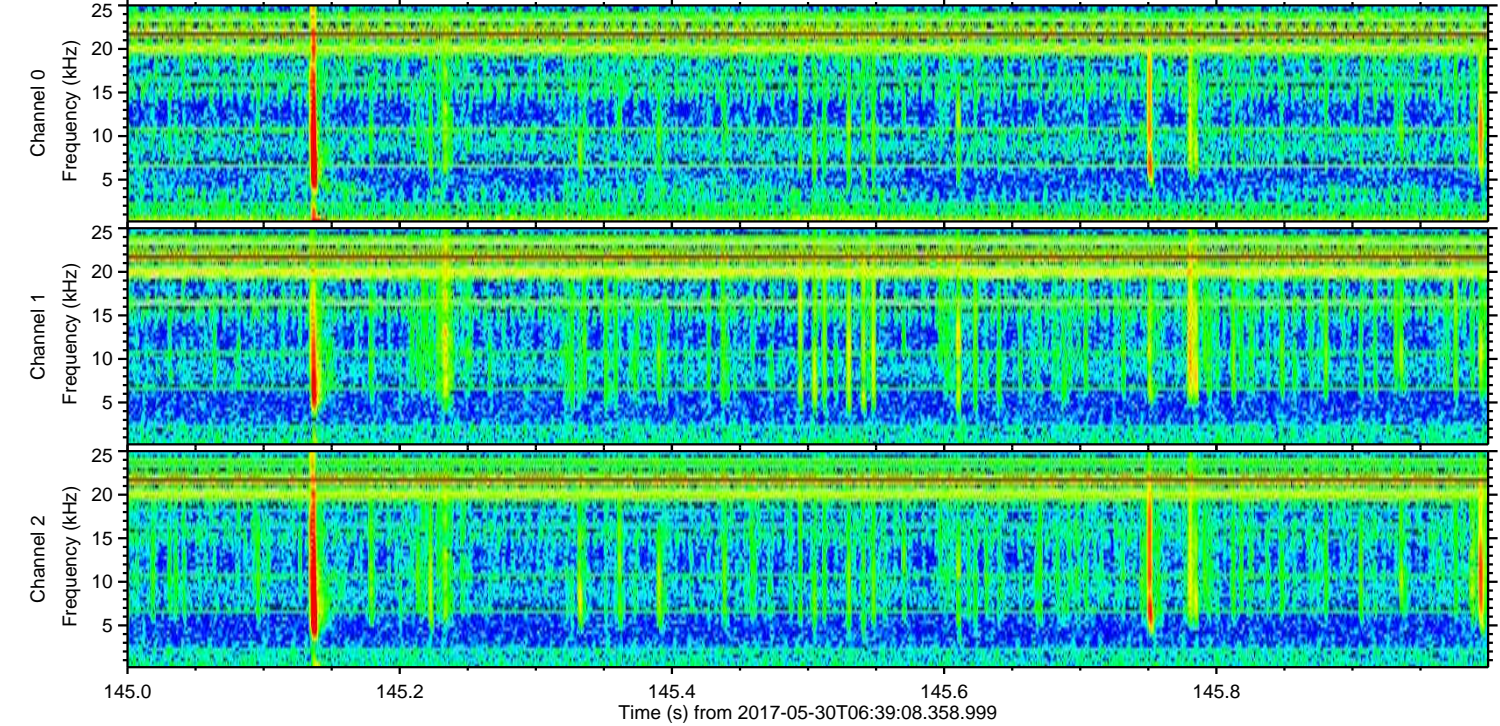
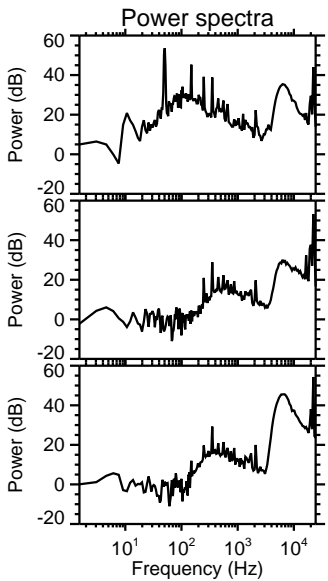
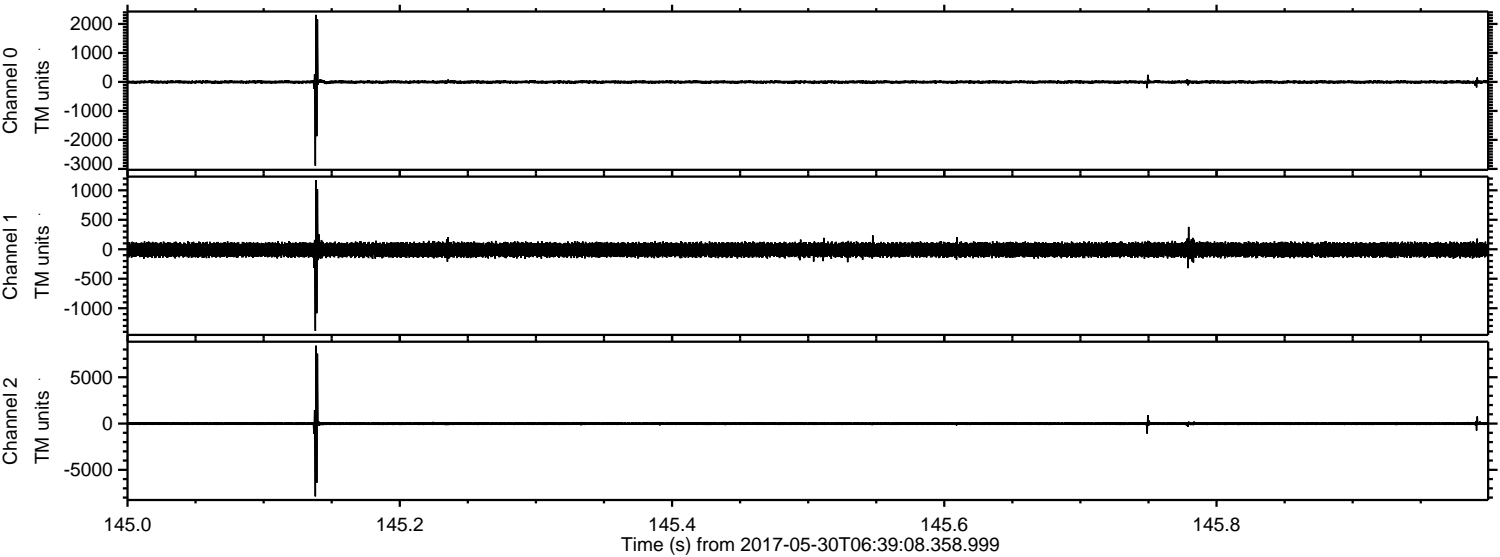

Channel 0
mn: -2887
mx: 2313
 μ : -2.2
 σ : 41.1

Channel 1
mn: -1383
mx: 1174
 μ : -8.8
 σ : 71.6

Channel 2
mn: -7866
mx: 8421
 μ : -10.0
 σ : 133.2

Processed Tue May 30 08:46:56 2017 by ELM ver.2012-10-06 from 001__elm20170530_063907__dat00.bin

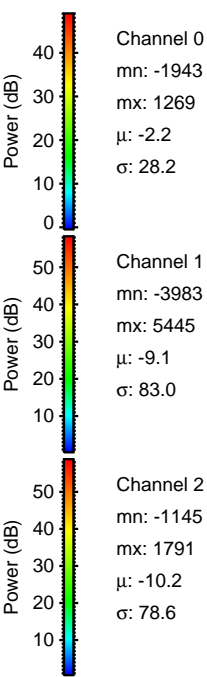
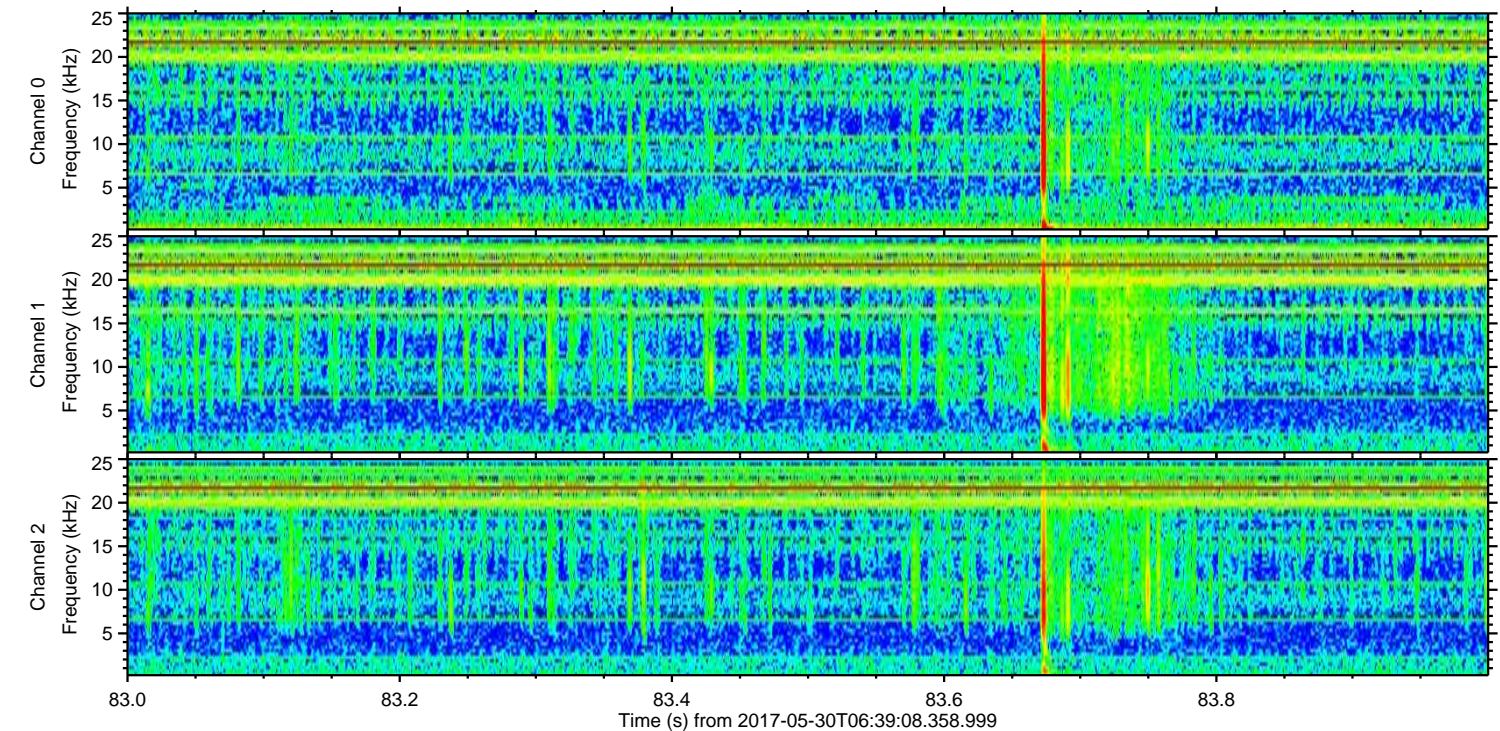
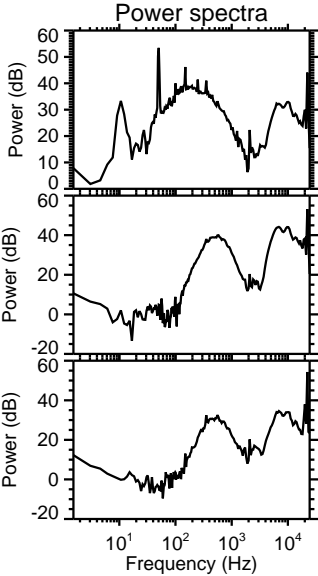
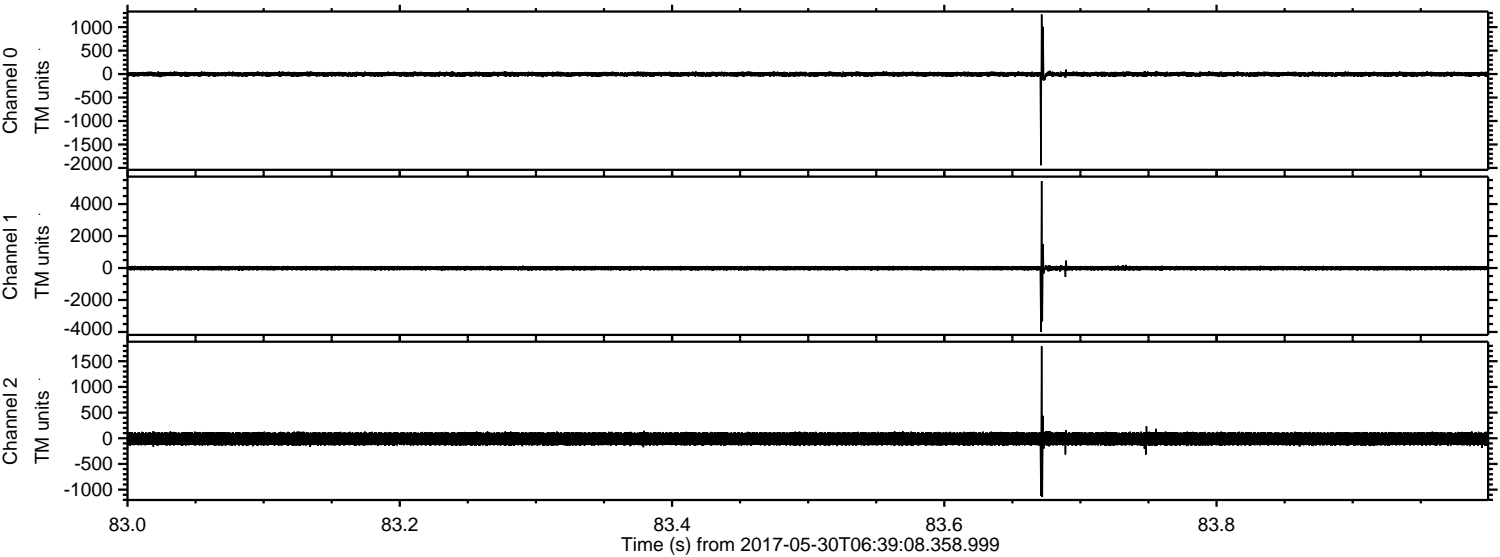

Processed Tue May 30 08:46:57 2017 by ELM ver.2012-10-06 from 001__elm20170530_063907__dat00.bin

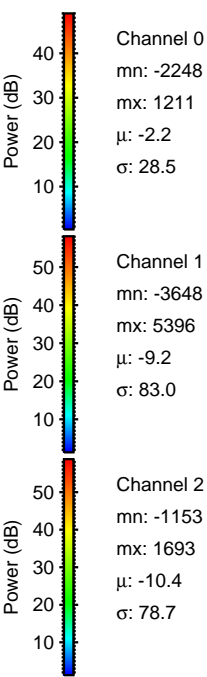
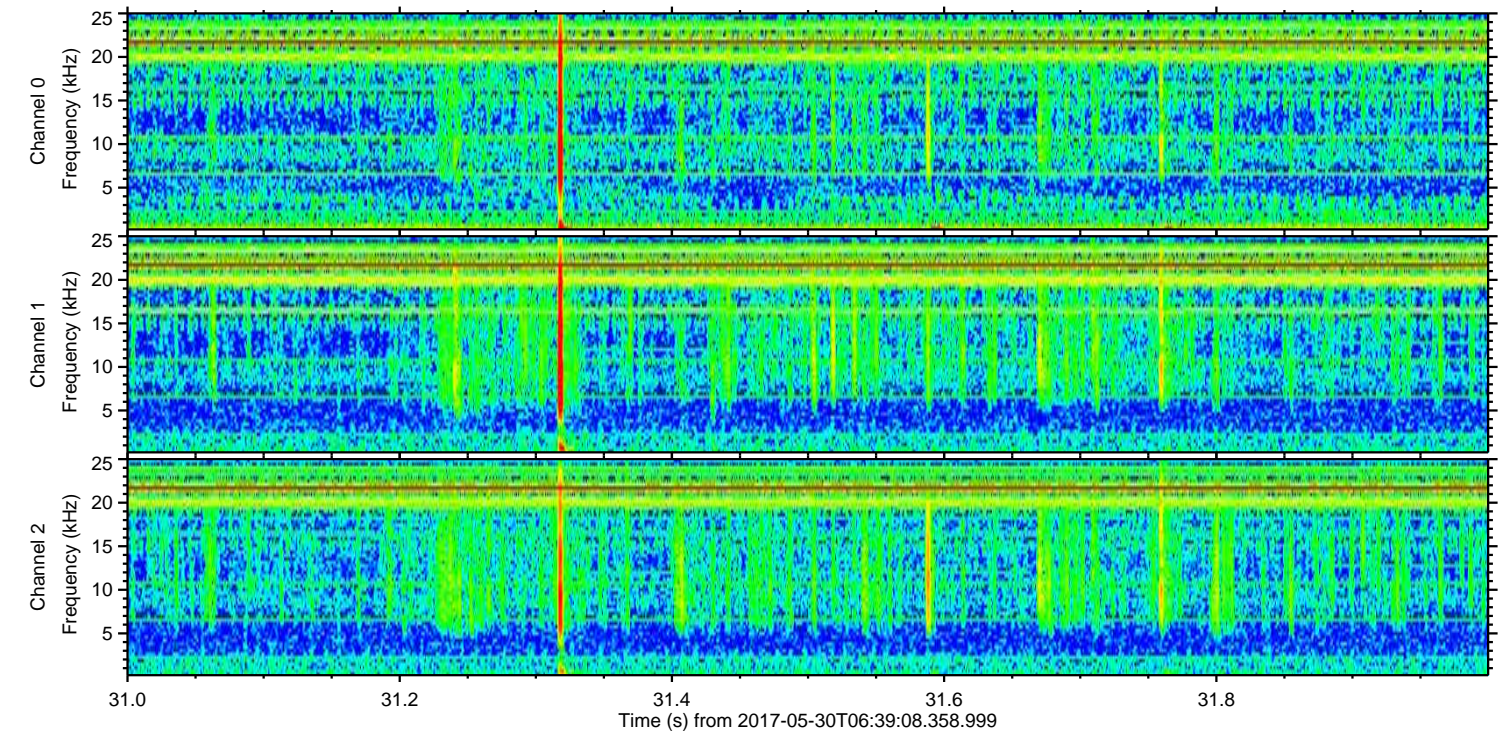
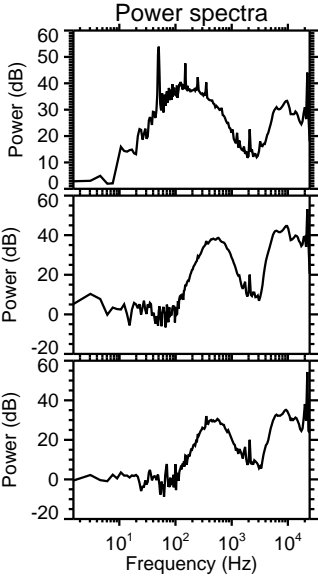
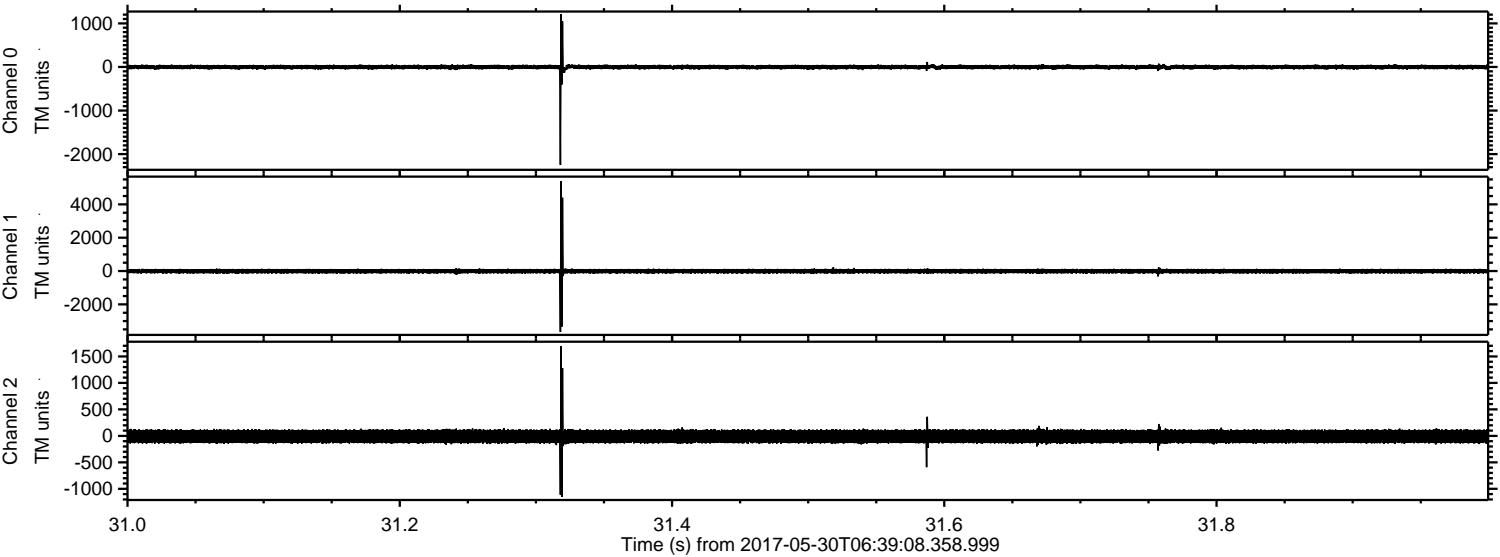

Processed Tue May 30 08:46:58 2017 by ELM ver.2012-10-06 from 001__elm20170530_063907__dat00.bin

