

# ELMAVAN 3D WAVEFORMS (Measured data sampled at 50 kHz) 51000 packets of 144 samples from 2017-05-30T02:58:59.279.999.

Processed Tue May 30 05:06:55 2017 by ELM ver.2012-10-06 from 001\_\_elm20170530\_025858\_\_dat00.bin

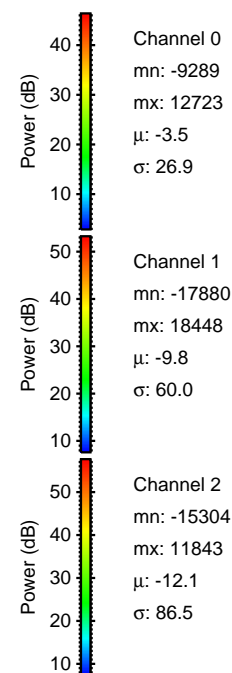

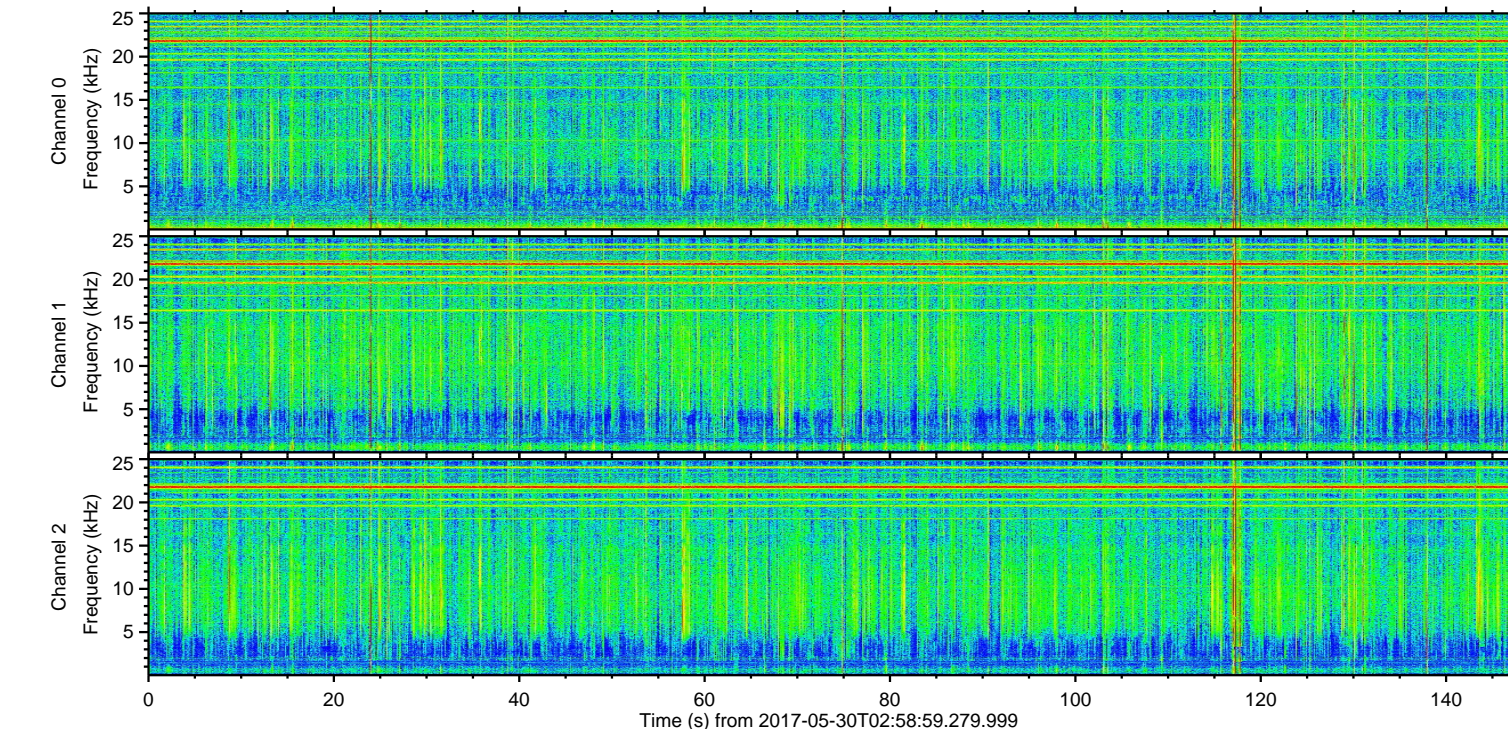
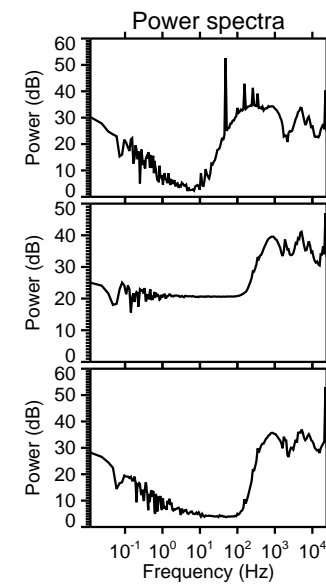
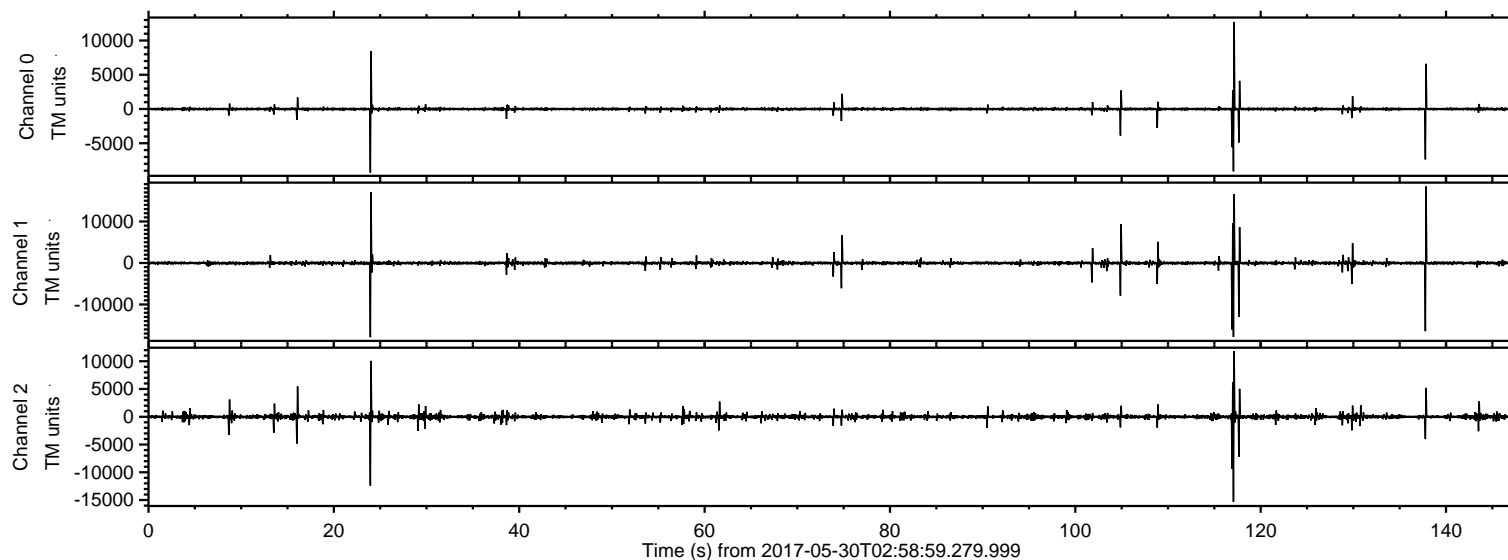

ELMAVAN 3D WAVEFORMS (Measured data sampled at 50 kHz) 51000 packets of 144 samples from 2017-05-30T02:58:59.279.999. Part 138/147

Processed Tue May 30 05:07:03 2017 by ELM ver.2012-10-06 from 001\_\_elm20170530\_025858\_\_dat00.bin

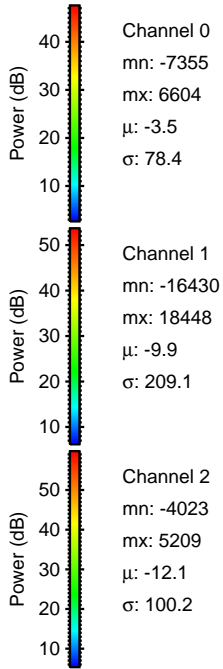
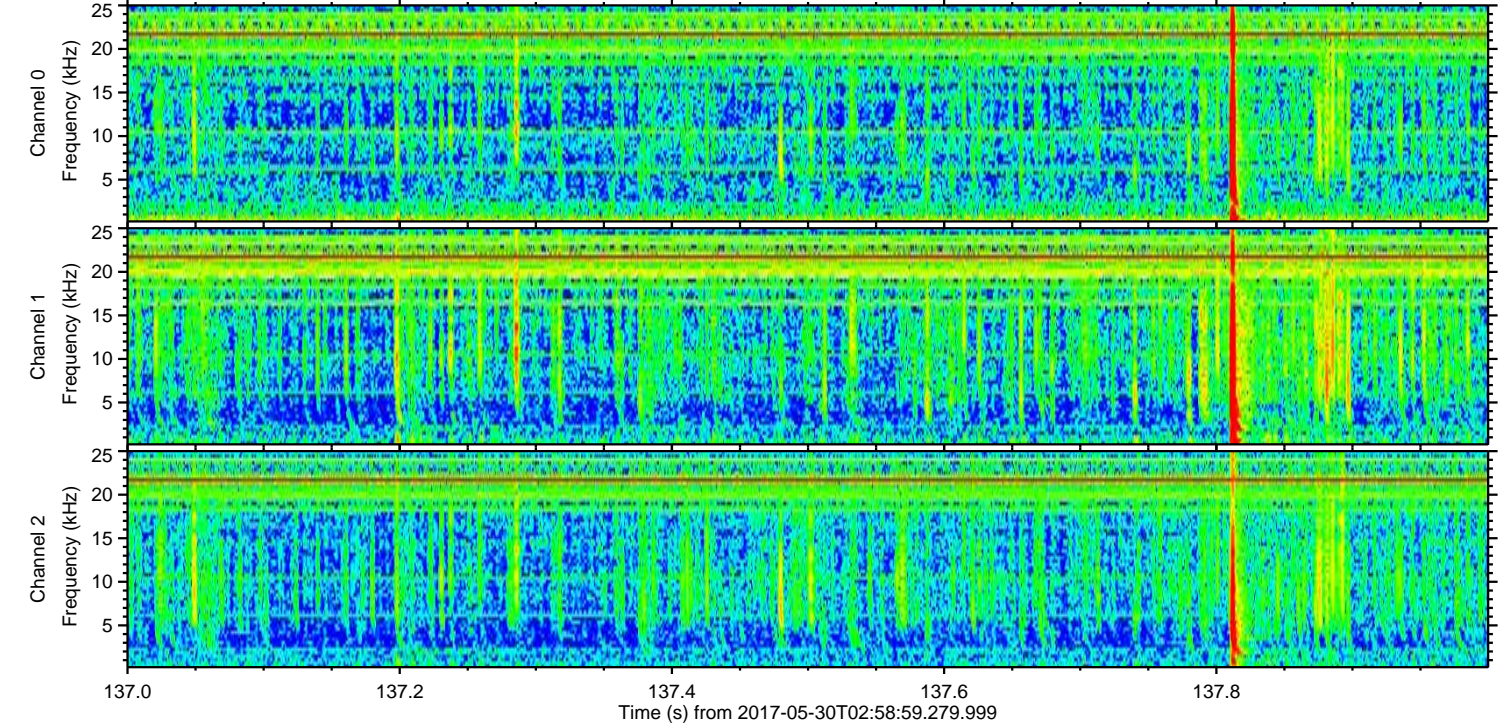
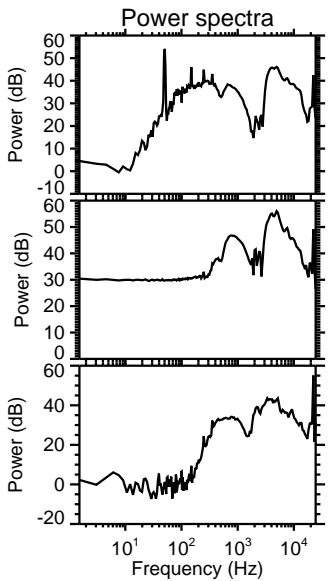
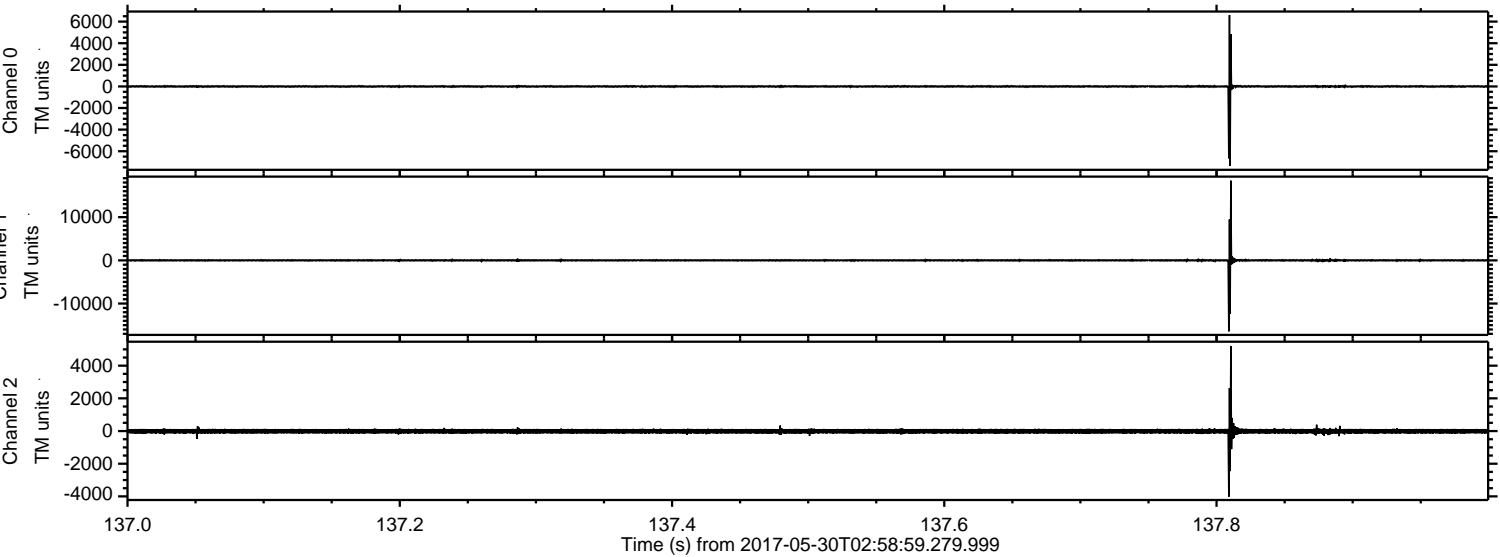

Channel 0  
mn: -7355  
mx: 6604  
 $\mu$ : -3.5  
 $\sigma$ : 78.4

Channel 1  
mn: -16430  
mx: 18448  
 $\mu$ : -9.9  
 $\sigma$ : 209.1

Channel 2  
mn: -4023  
mx: 5209  
 $\mu$ : -12.1  
 $\sigma$ : 100.2



Processed Tue May 30 05:07:04 2017 by ELM ver.2012-10-06 from 001\_\_elm20170530\_025858\_\_dat00.bin

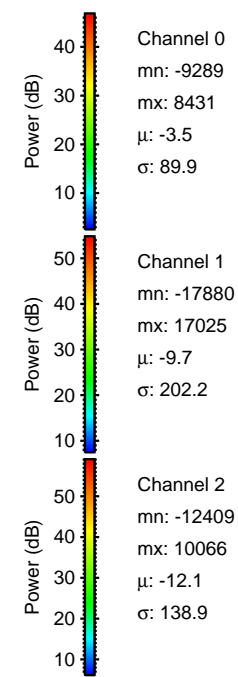
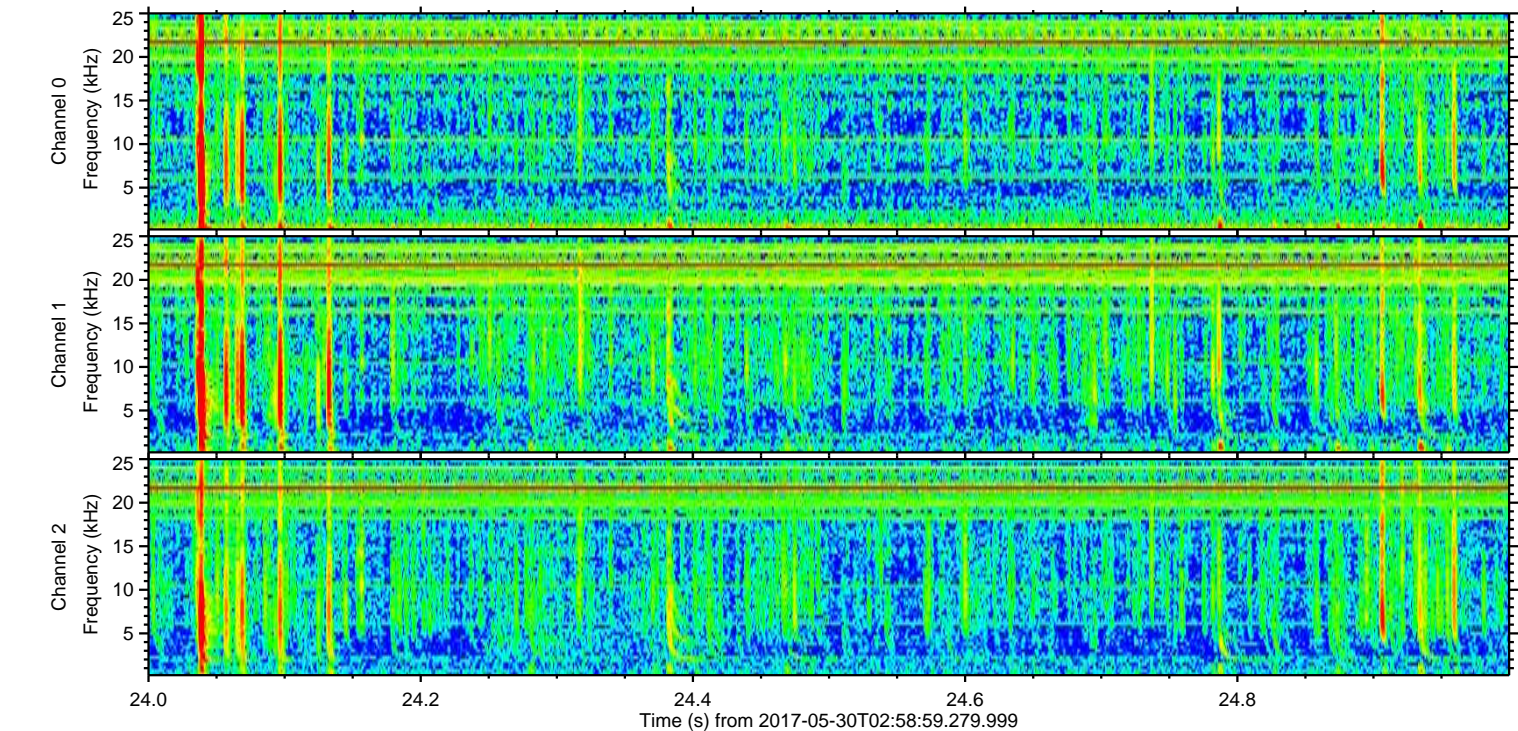
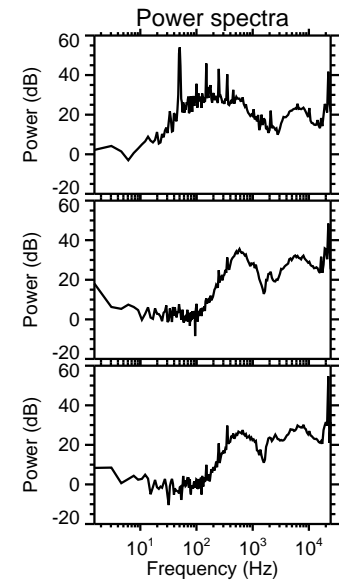
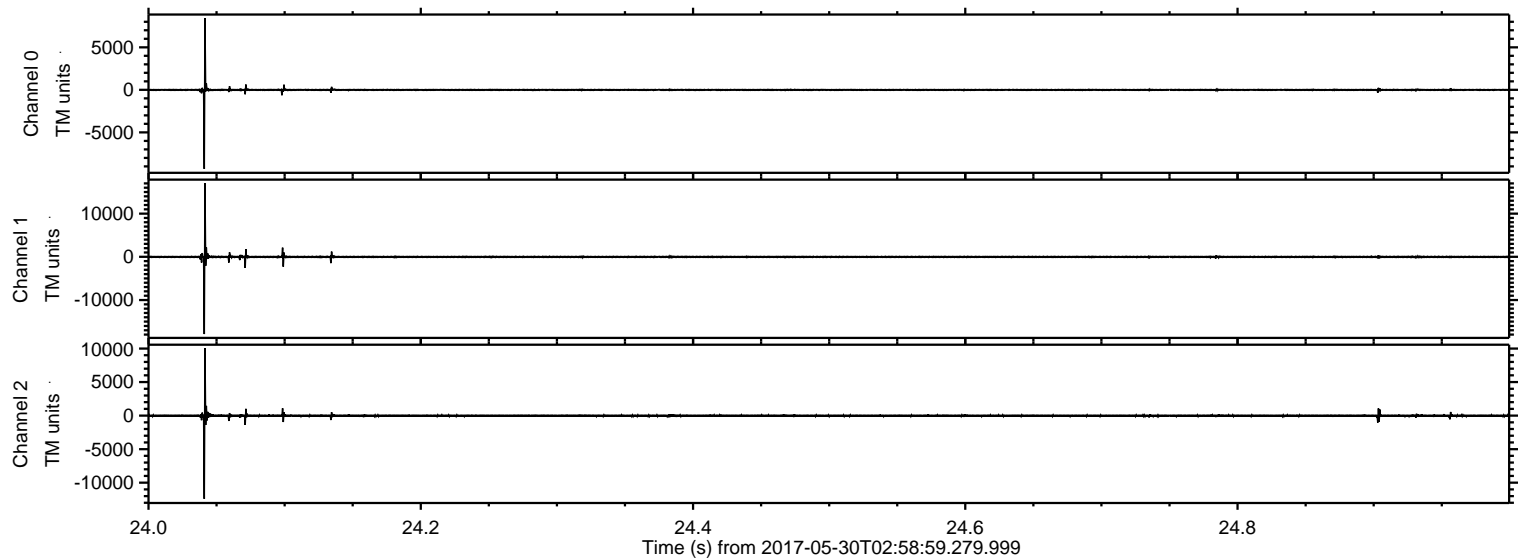



ELMAVAN 3D WAVEFORMS (Measured data sampled at 50 kHz) 51000 packets of 144 samples from 2017-05-30T02:58:59.279.999. Part 118/147

Processed Tue May 30 05:07:05 2017 by ELM ver.2012-10-06 from 001\_\_elm20170530\_025858\_\_dat00.bin

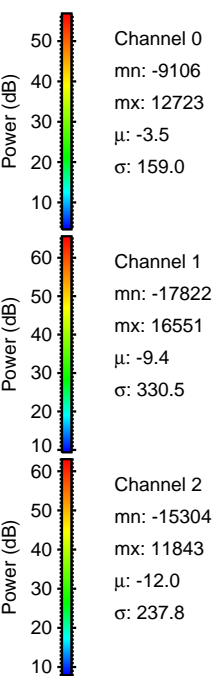
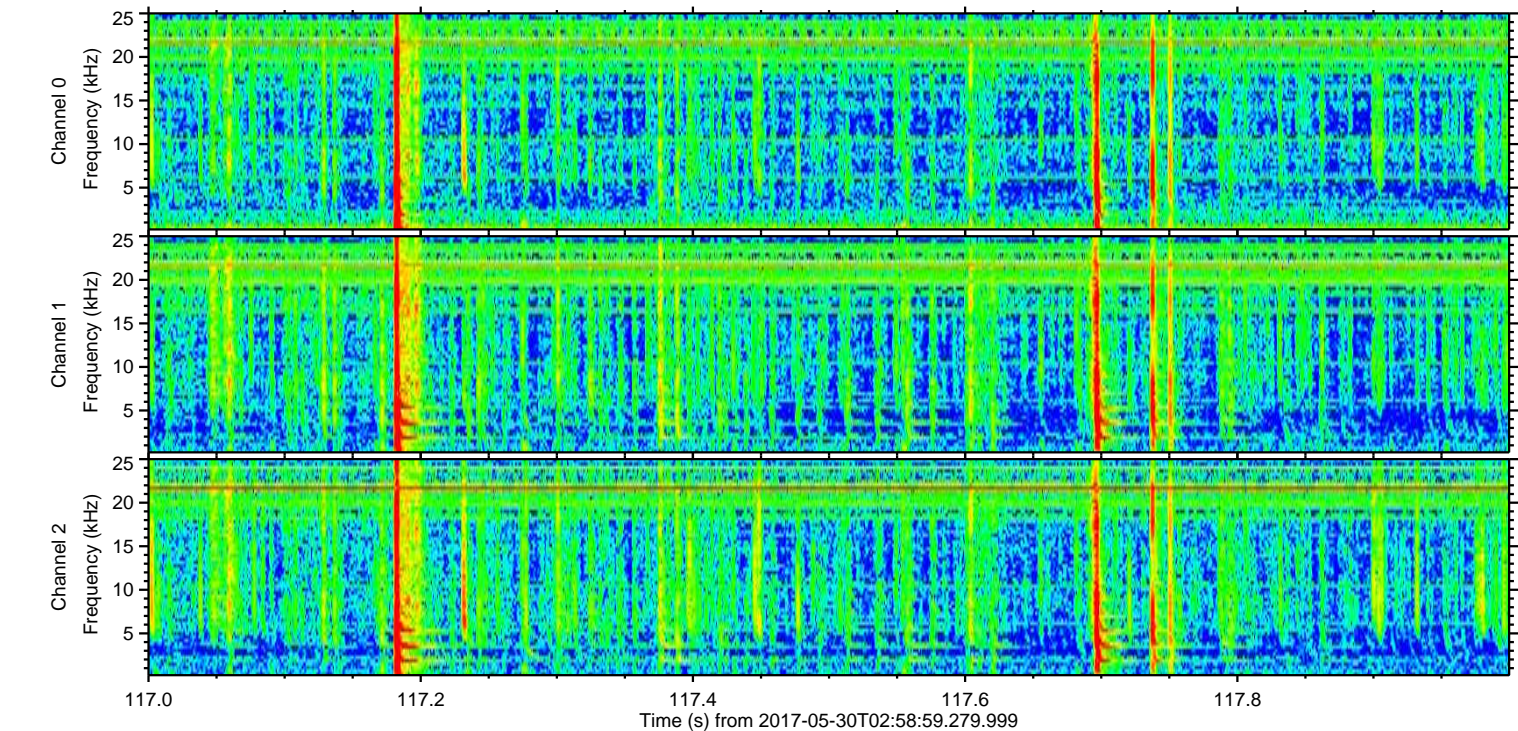
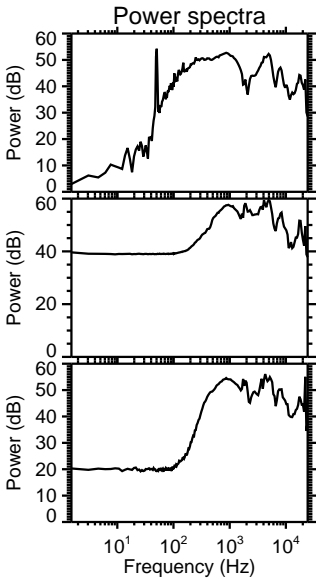
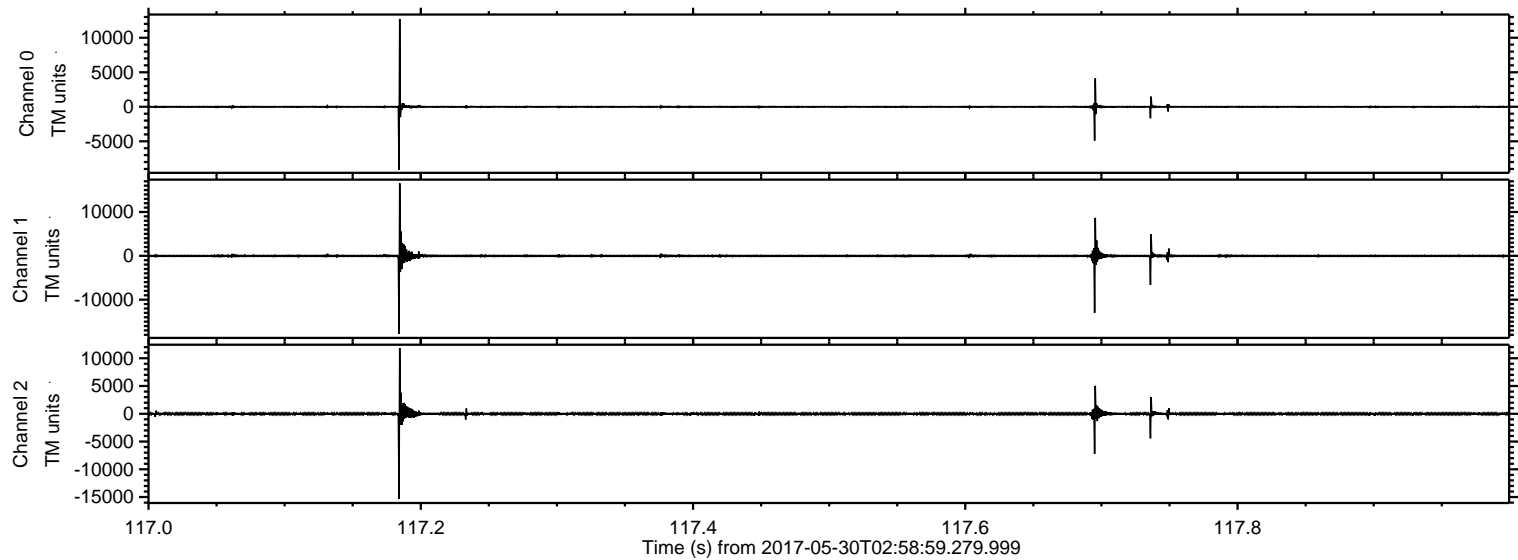



ELMAVAN 3D WAVEFORMS (Measured data sampled at 50 kHz) 51000 packets of 144 samples from 2017-05-30T02:58:59.279.999. Part 117/147

Processed Tue May 30 05:07:06 2017 by ELM ver.2012-10-06 from 001\_\_elm20170530\_025858\_\_dat00.bin

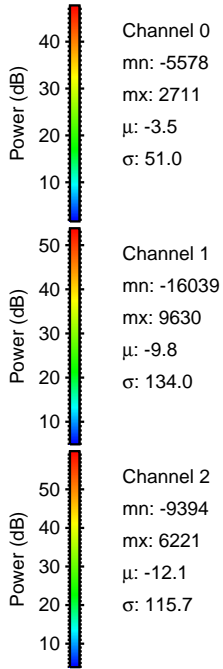
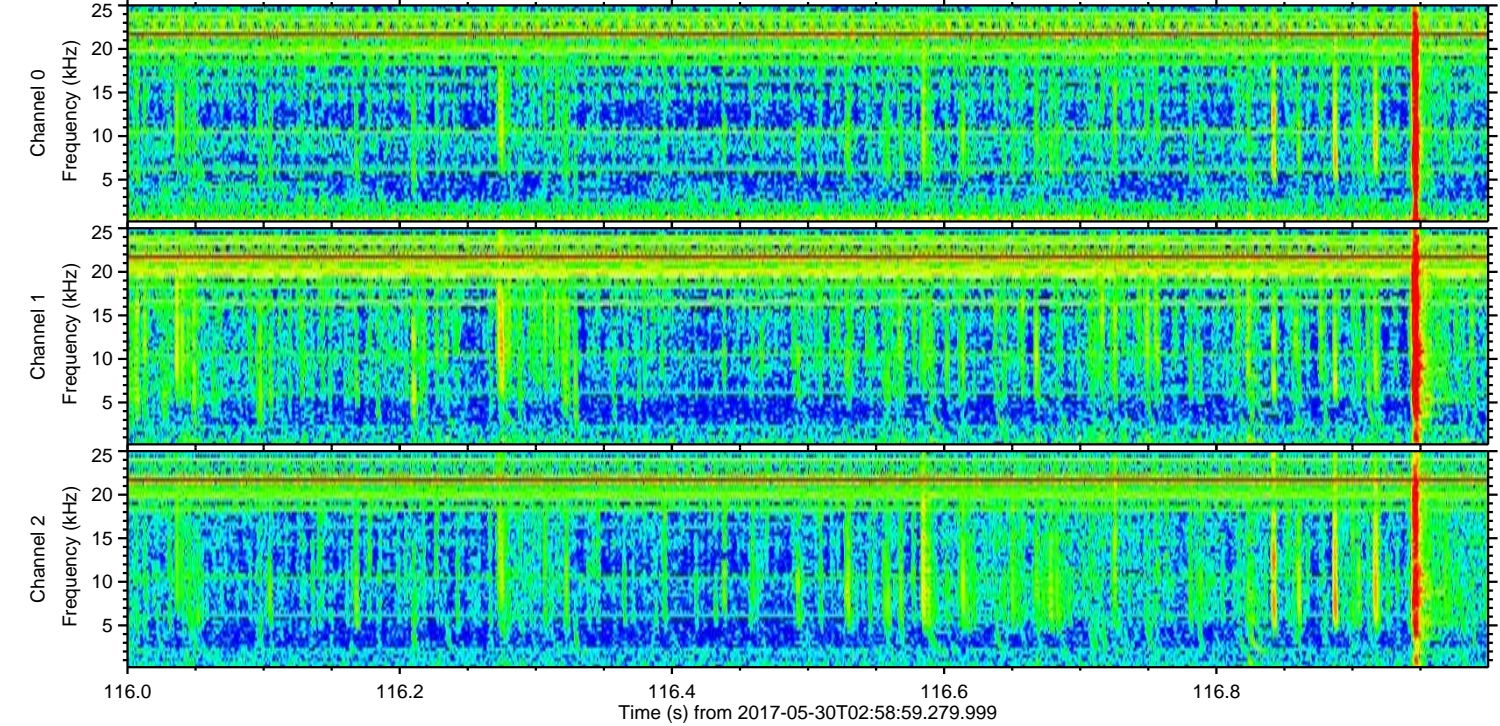
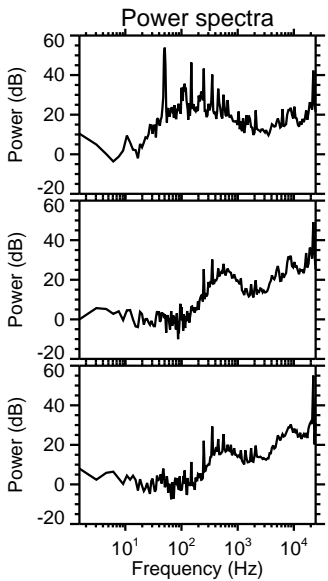
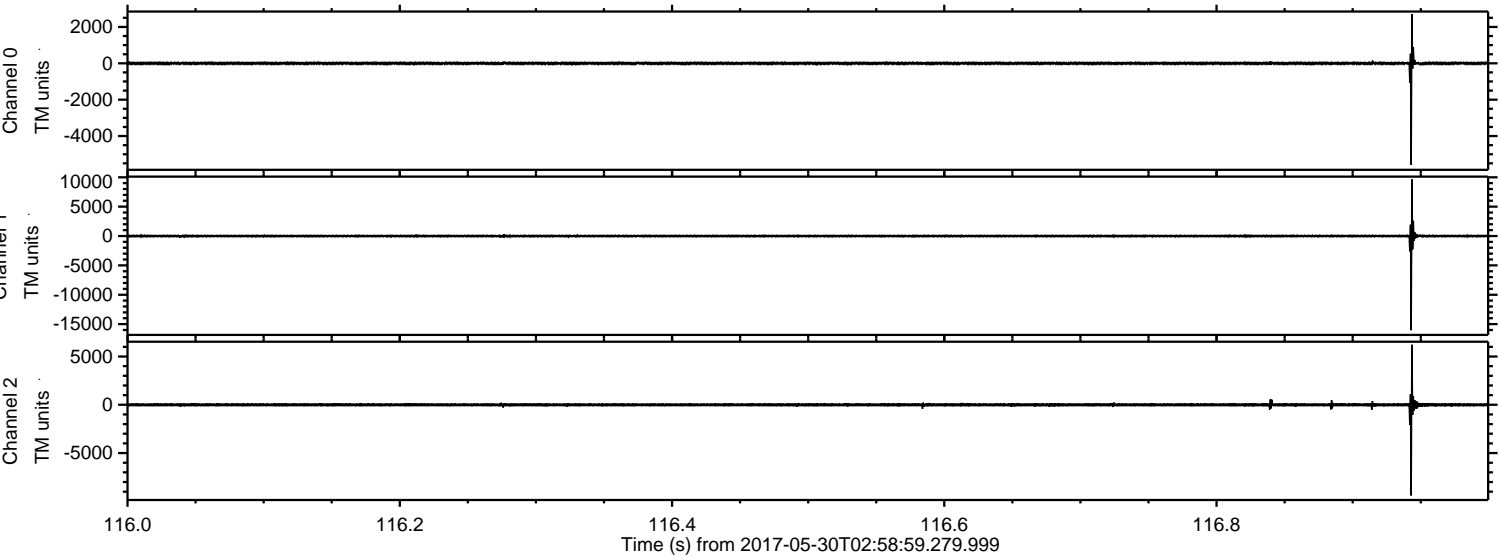



ELMAVAN 3D WAVEFORMS (Measured data sampled at 50 kHz) 51000 packets of 144 samples from 2017-05-30T02:58:59.279.999. Part 105/147

Processed Tue May 30 05:07:07 2017 by ELM ver.2012-10-06 from 001\_\_elm20170530\_025858\_\_dat00.bin

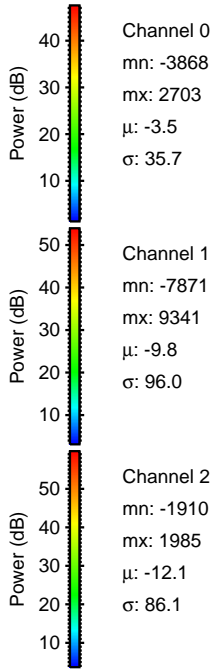
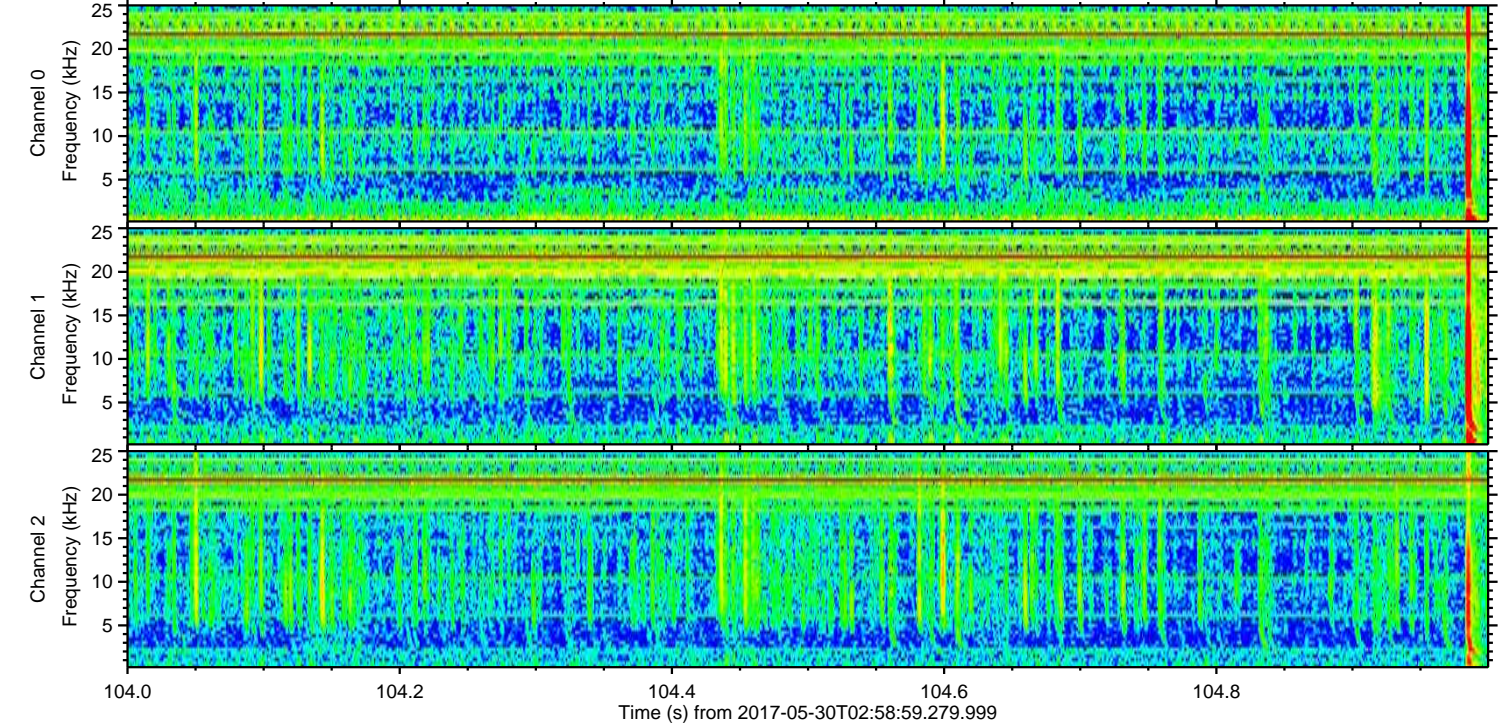
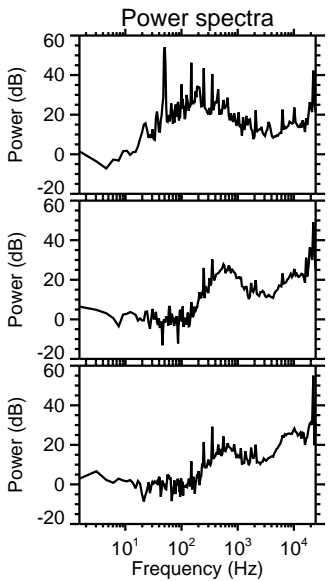
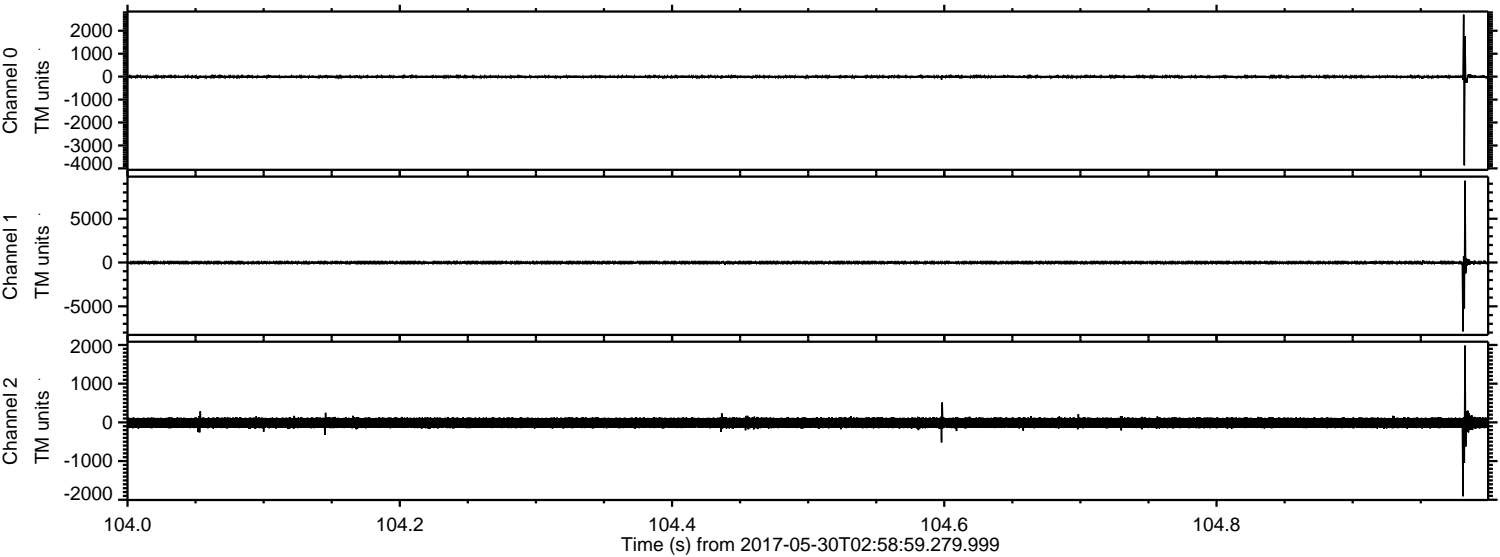

Channel 0  
mn: -3868  
mx: 2703  
 $\mu$ : -3.5  
 $\sigma$ : 35.7

Channel 1  
mn: -7871  
mx: 9341  
 $\mu$ : -9.8  
 $\sigma$ : 96.0

Channel 2  
mn: -1910  
mx: 1985  
 $\mu$ : -12.1  
 $\sigma$ : 86.1



Processed Tue May 30 05:07:08 2017 by ELM ver.2012-10-06 from 001\_\_elm20170530\_025858\_\_dat00.bin

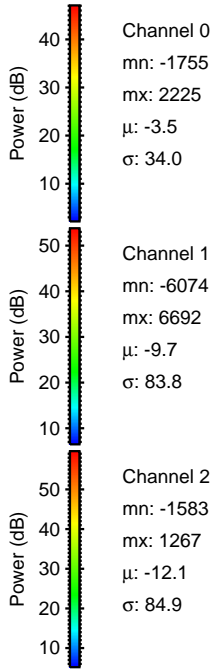
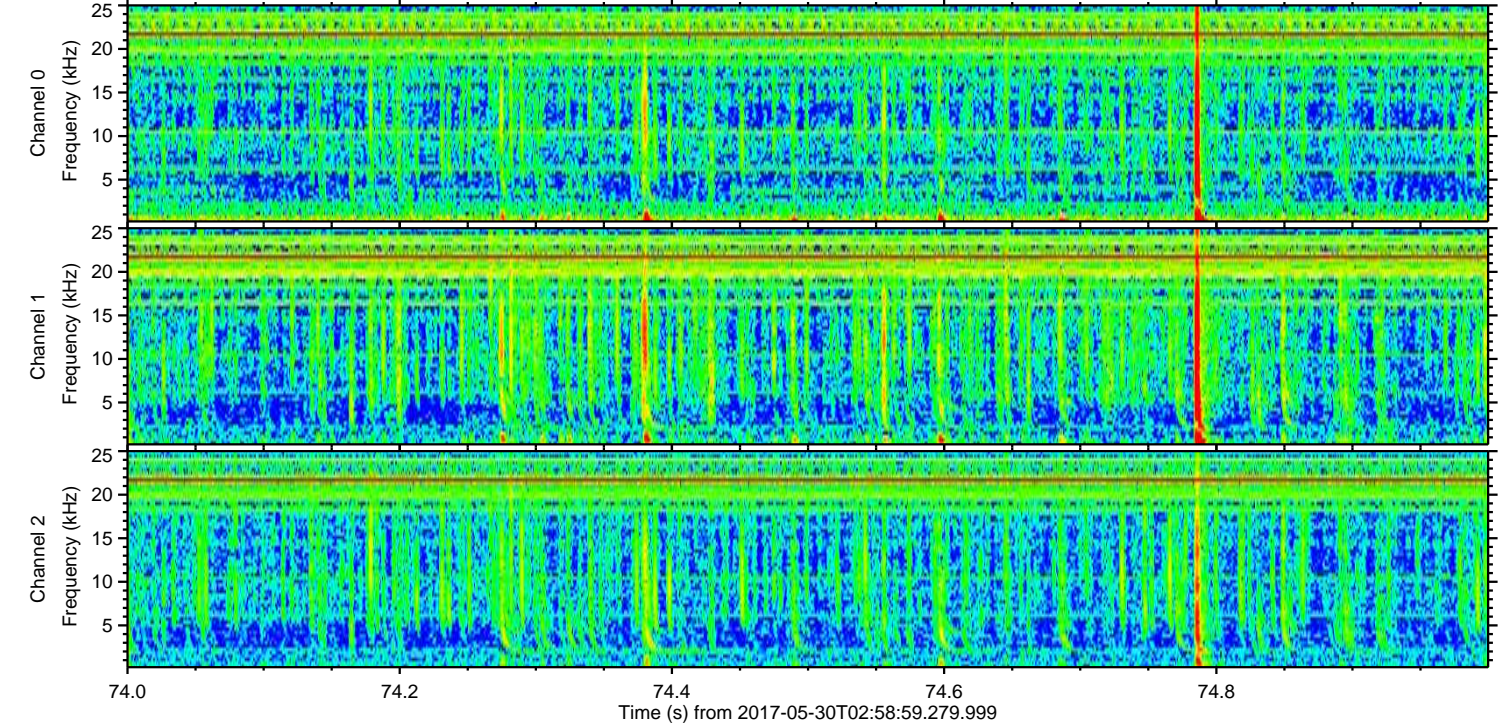
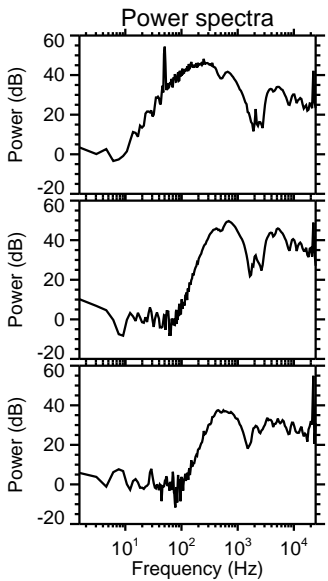
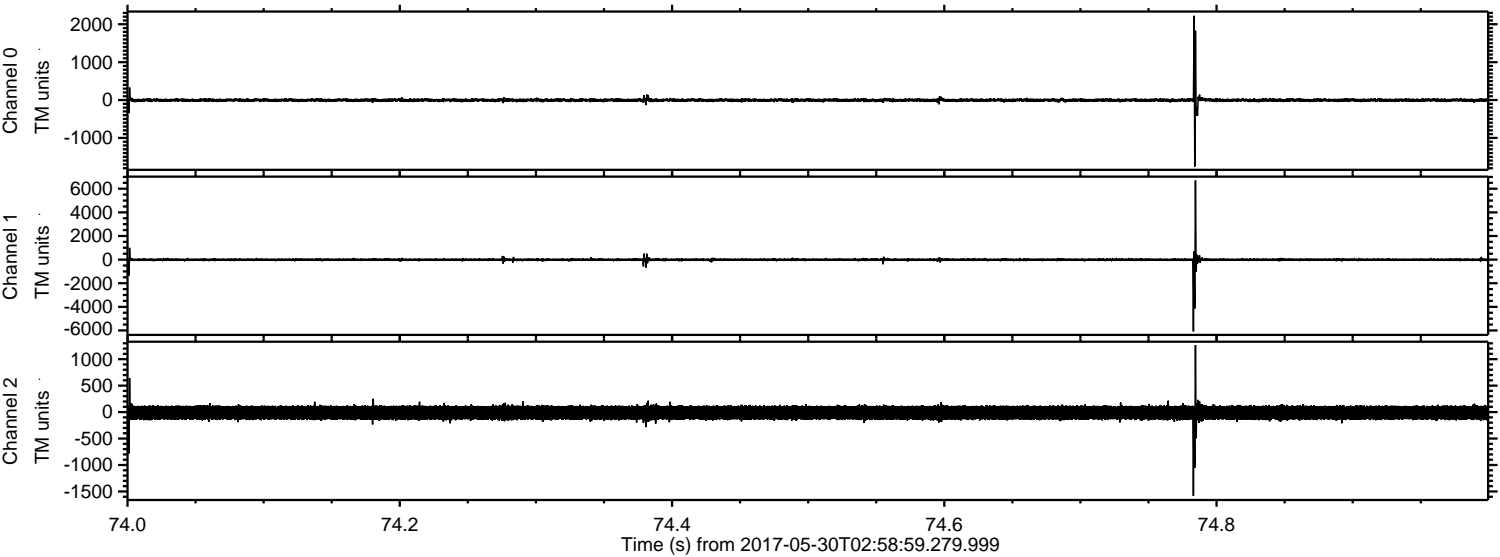



ELMAVAN 3D WAVEFORMS (Measured data sampled at 50 kHz) 51000 packets of 144 samples from 2017-05-30T02:58:59.279.999. Part 17/147

Processed Tue May 30 05:07:08 2017 by ELM ver.2012-10-06 from 001\_\_elm20170530\_025858\_\_dat00.bin

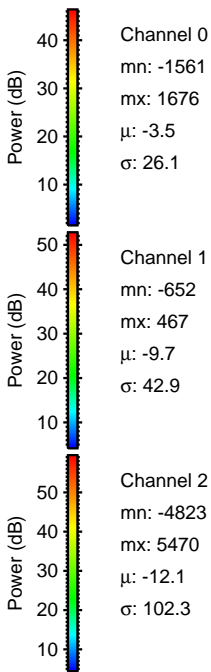
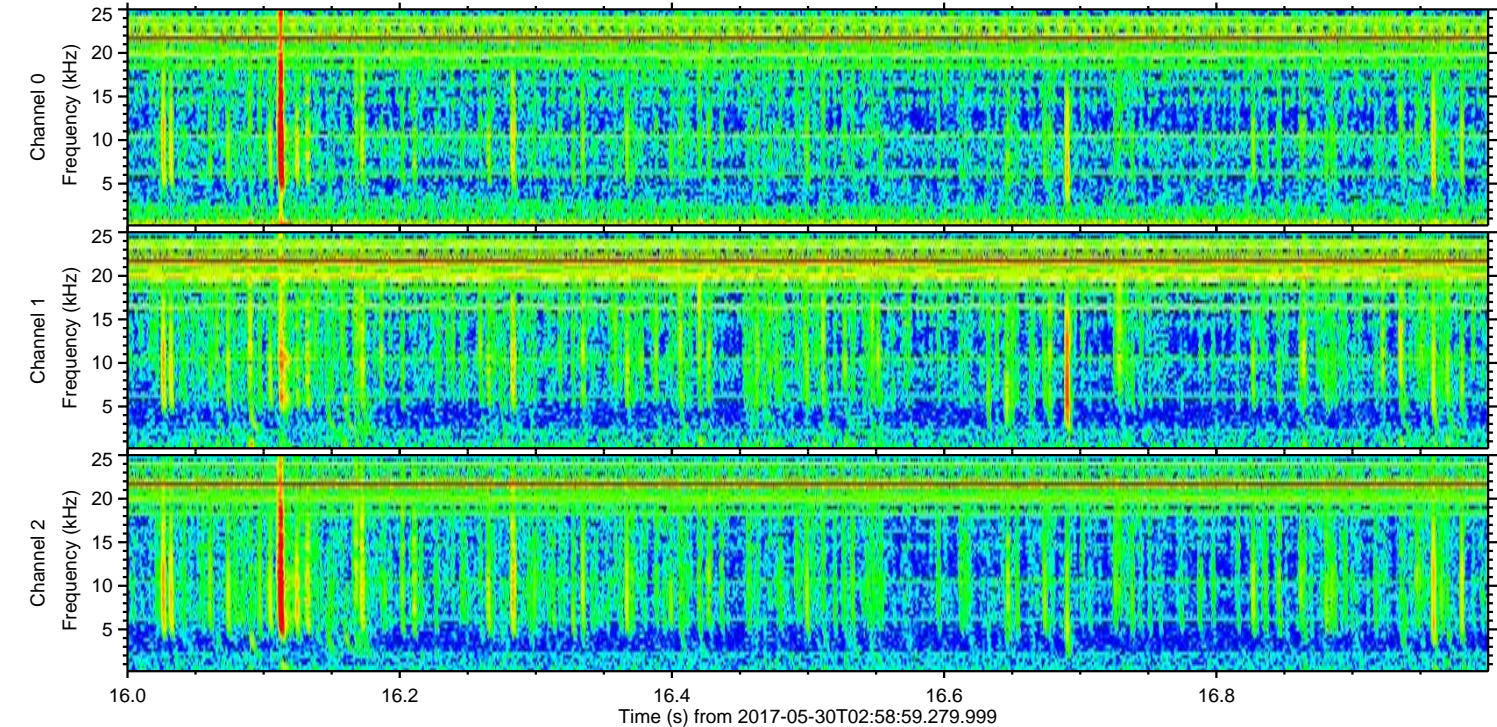
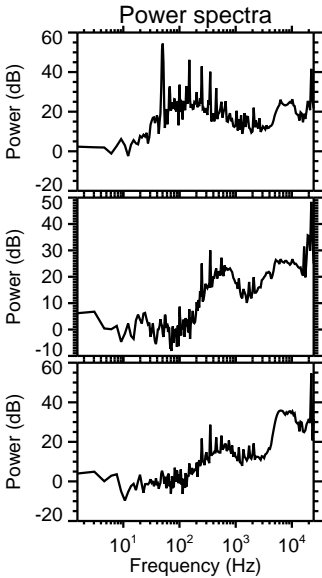
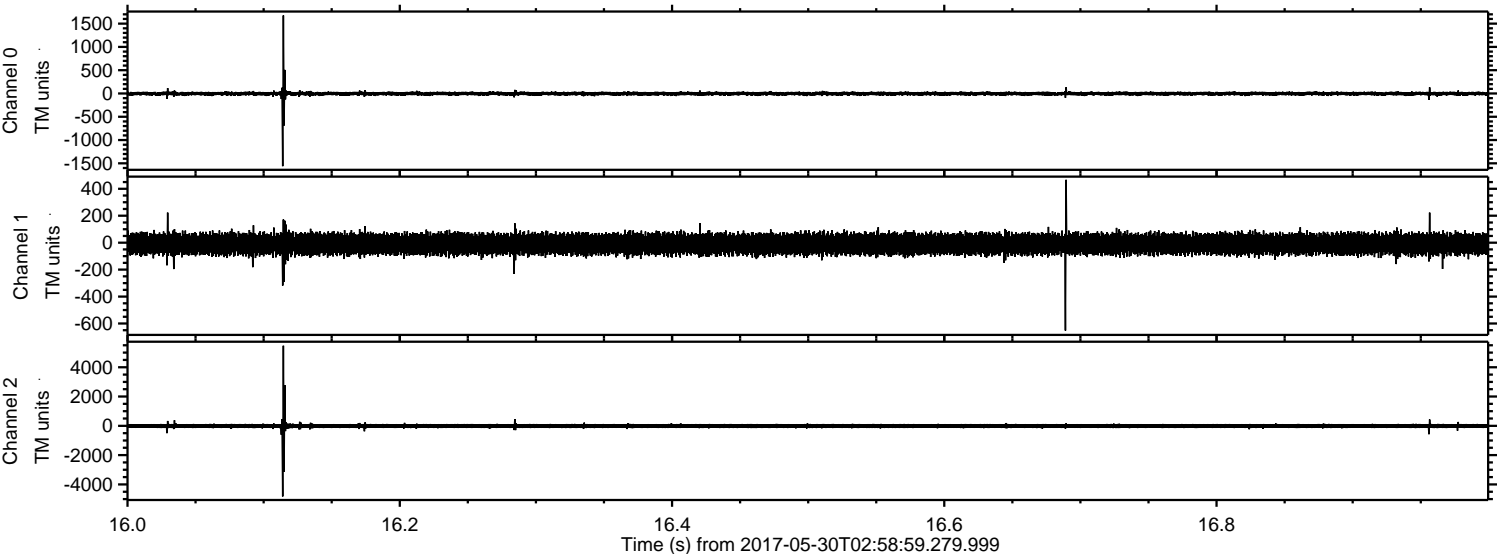



ELMAVAN 3D WAVEFORMS (Measured data sampled at 50 kHz) 51000 packets of 144 samples from 2017-05-30T02:58:59.279.999. Part 109/147

Processed Tue May 30 05:07:09 2017 by ELM ver.2012-10-06 from 001\_\_elm20170530\_025858\_\_dat00.bin

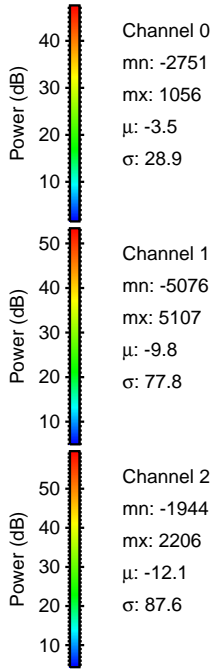
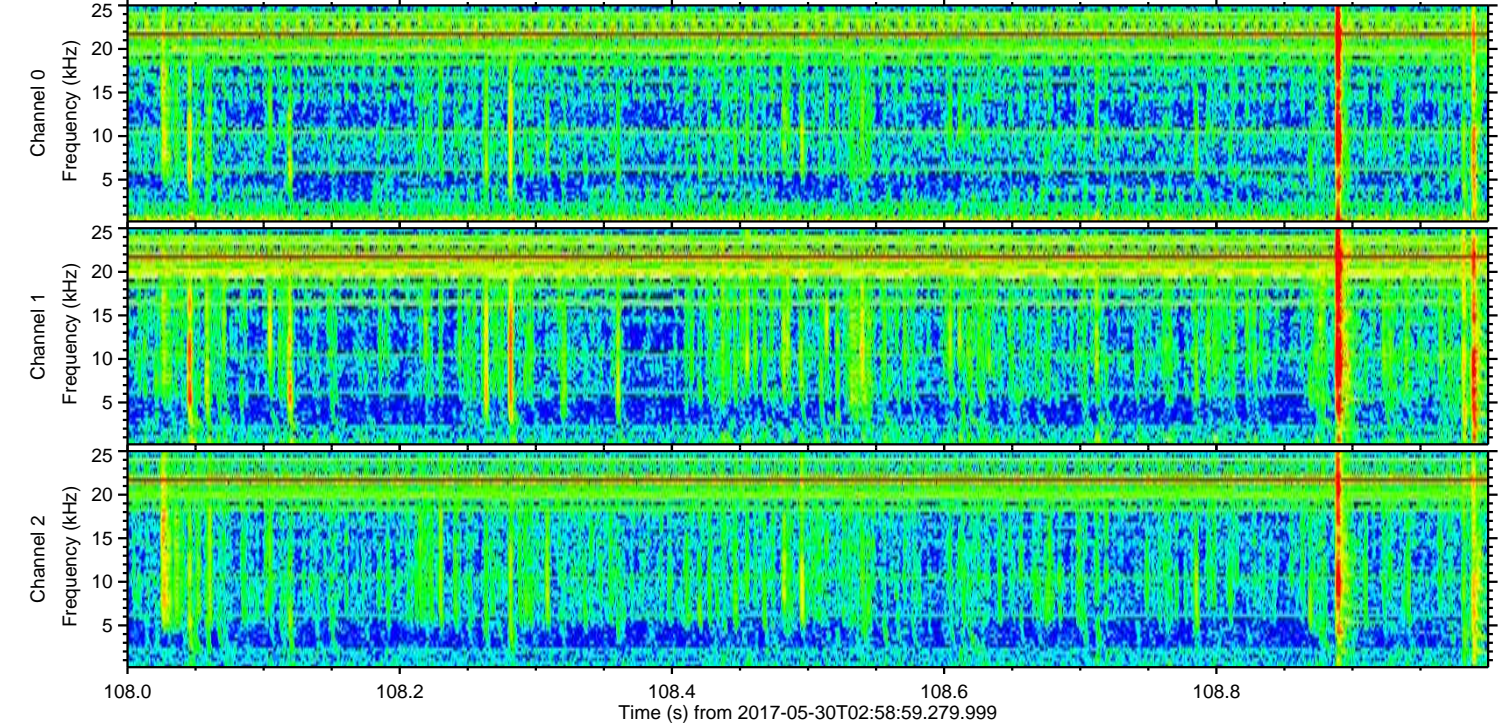
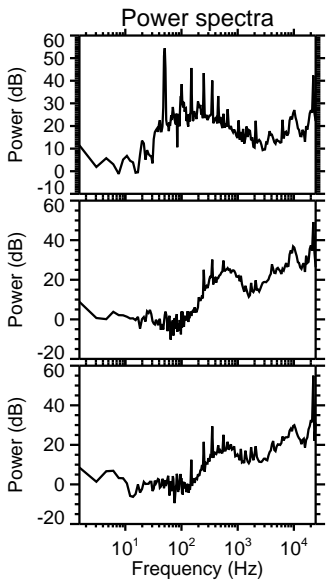
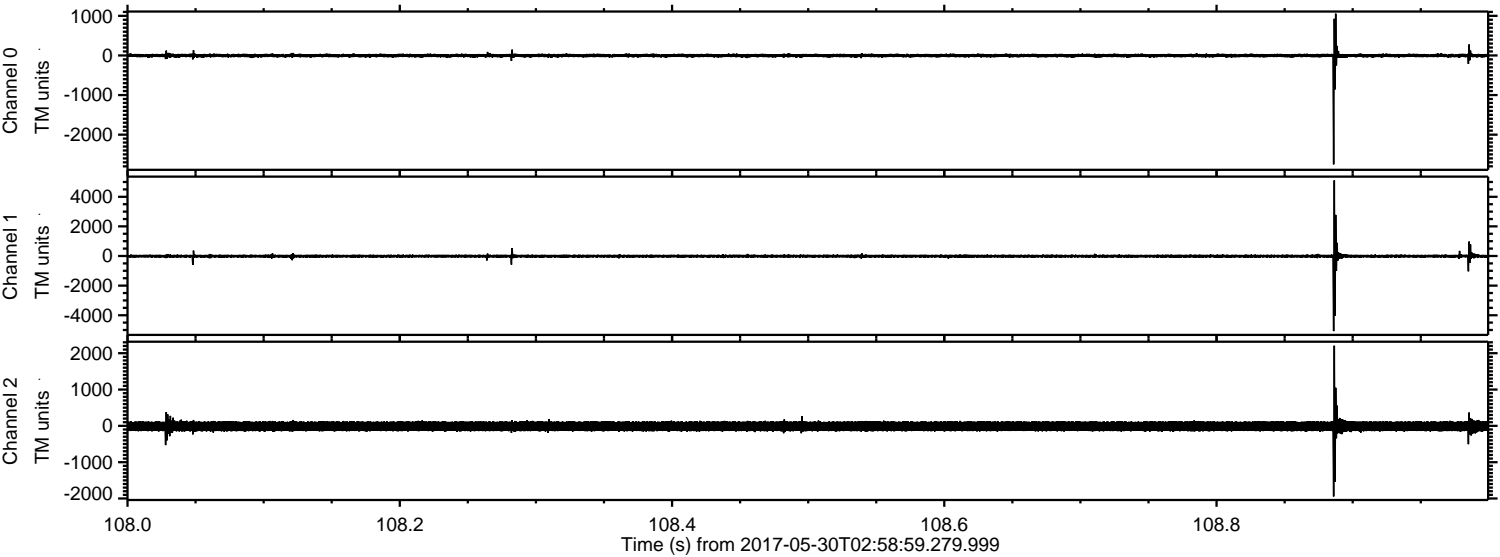



ELMAVAN 3D WAVEFORMS (Measured data sampled at 50 kHz) 51000 packets of 144 samples from 2017-05-30T02:58:59.279.999. Part 130/147

Processed Tue May 30 05:07:10 2017 by ELM ver.2012-10-06 from 001\_\_elm20170530\_025858\_\_dat00.bin

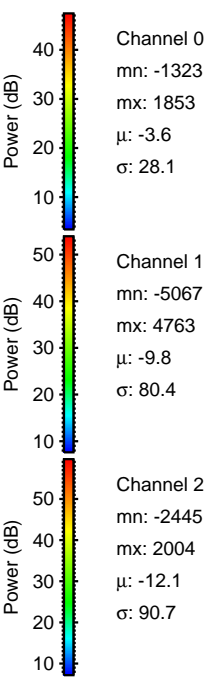
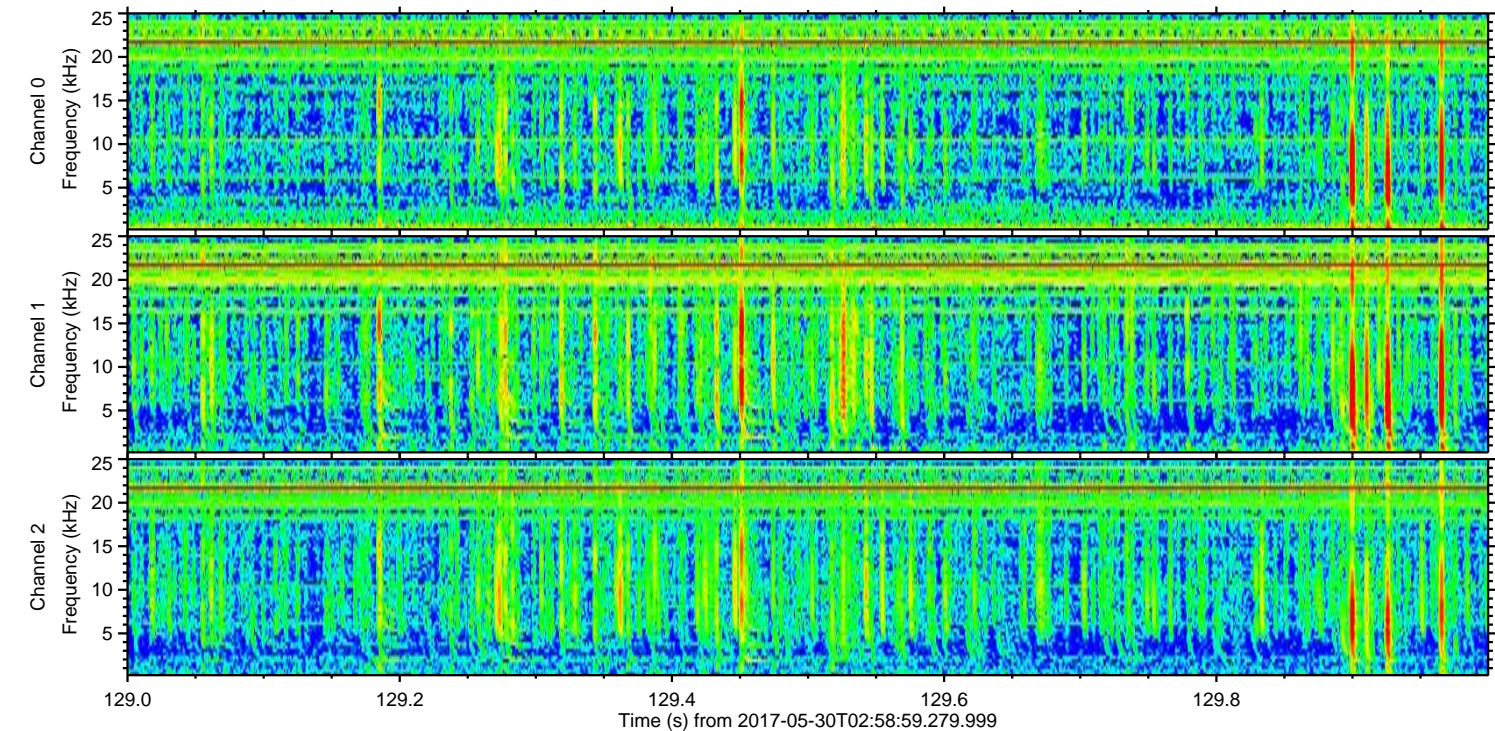
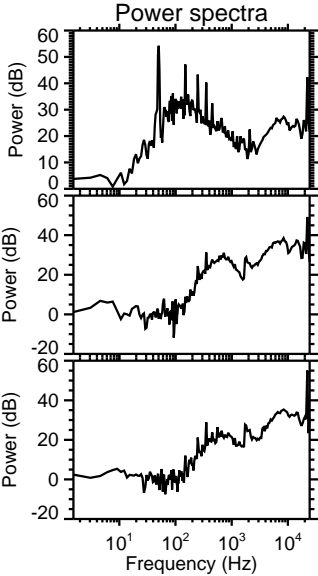
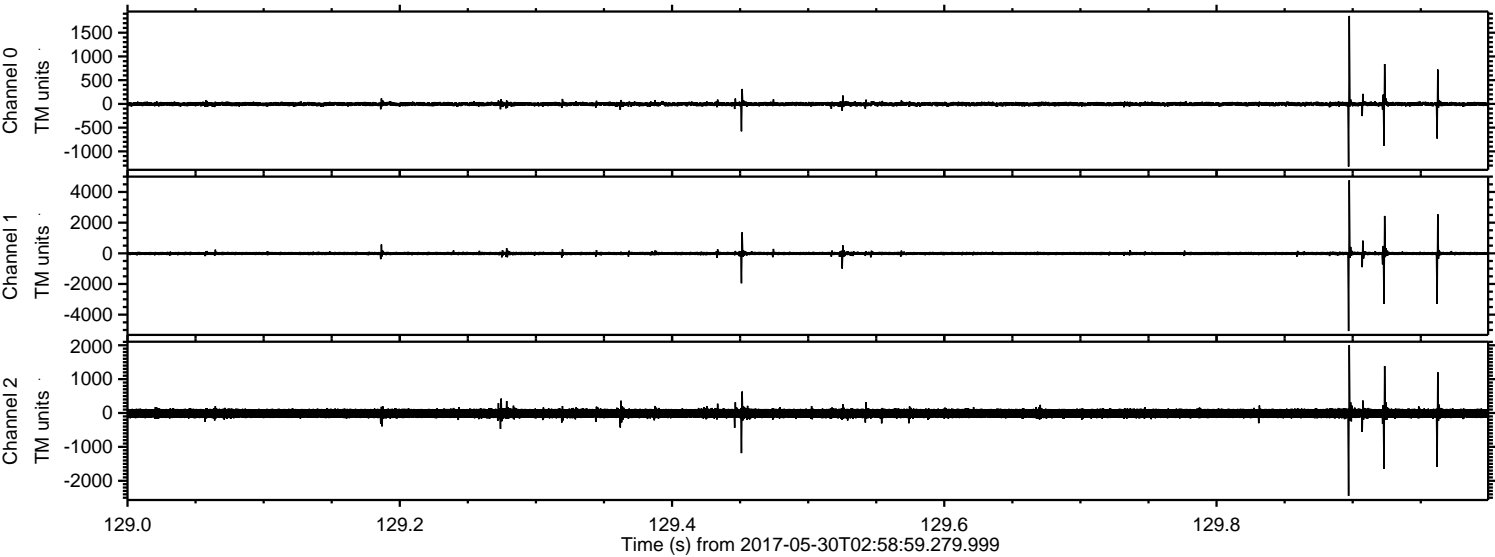

Channel 0  
mn: -1323  
mx: 1853  
 $\mu$ : -3.6  
 $\sigma$ : 28.1

Channel 1  
mn: -5067  
mx: 4763  
 $\mu$ : -9.8  
 $\sigma$ : 80.4

Channel 2  
mn: -2445  
mx: 2004  
 $\mu$ : -12.1  
 $\sigma$ : 90.7



Processed Tue May 30 05:07:11 2017 by ELM ver.2012-10-06 from 001\_\_elm20170530\_025858\_\_dat00.bin

