

ELMAVAN 3D WAVEFORMS (Measured data sampled at 50 kHz) 51000 packets of 144 samples from 2017-05-30T01:23:55.401.999.

Processed Tue May 30 03:31:16 2017 by ELM ver.2012-10-06 from 001__elm20170530_012354__dat00.bin

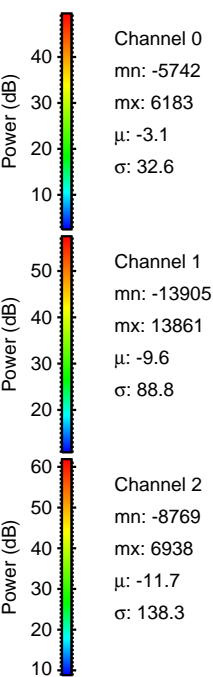
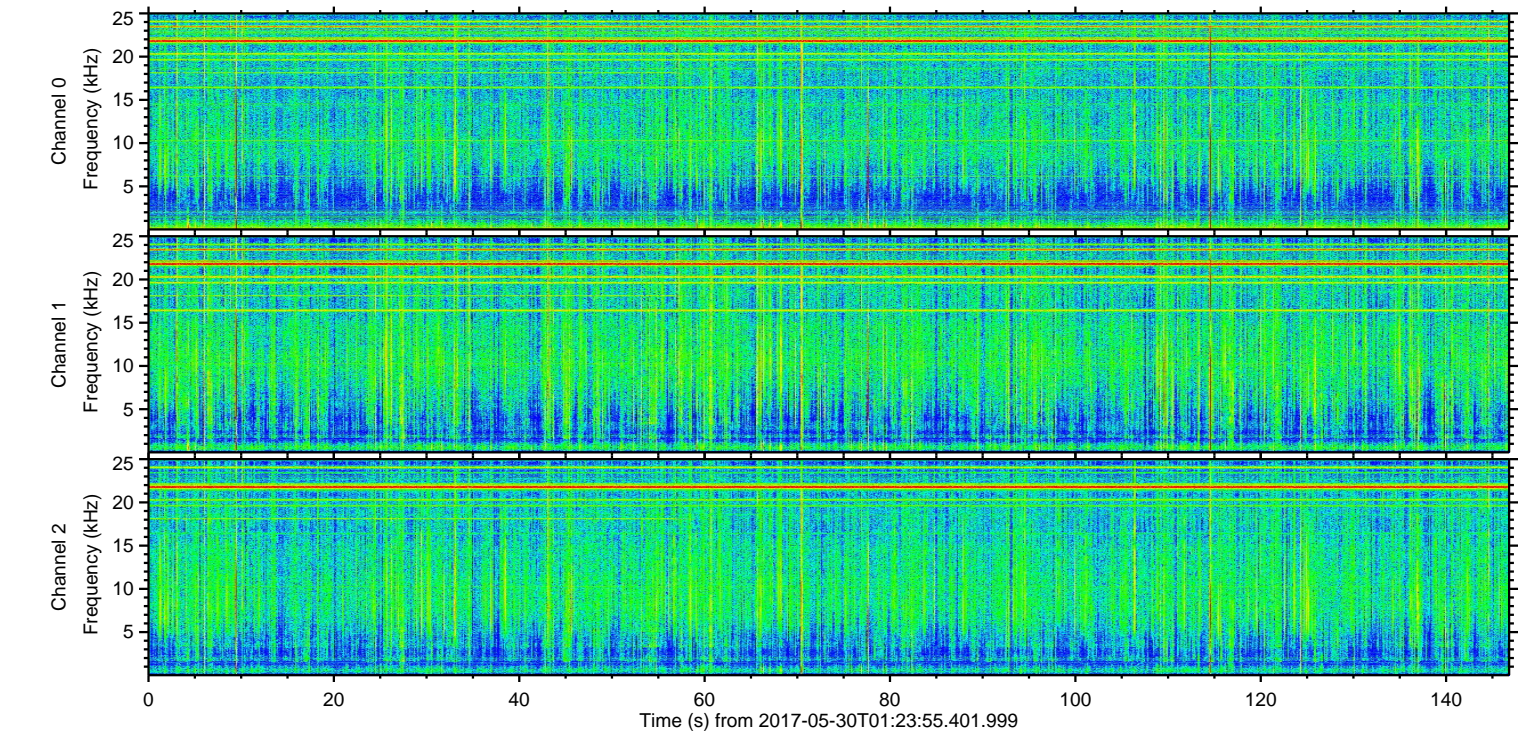
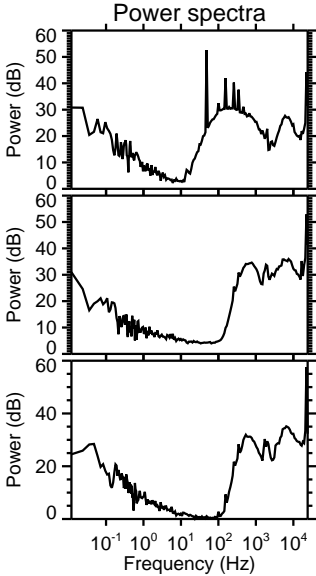
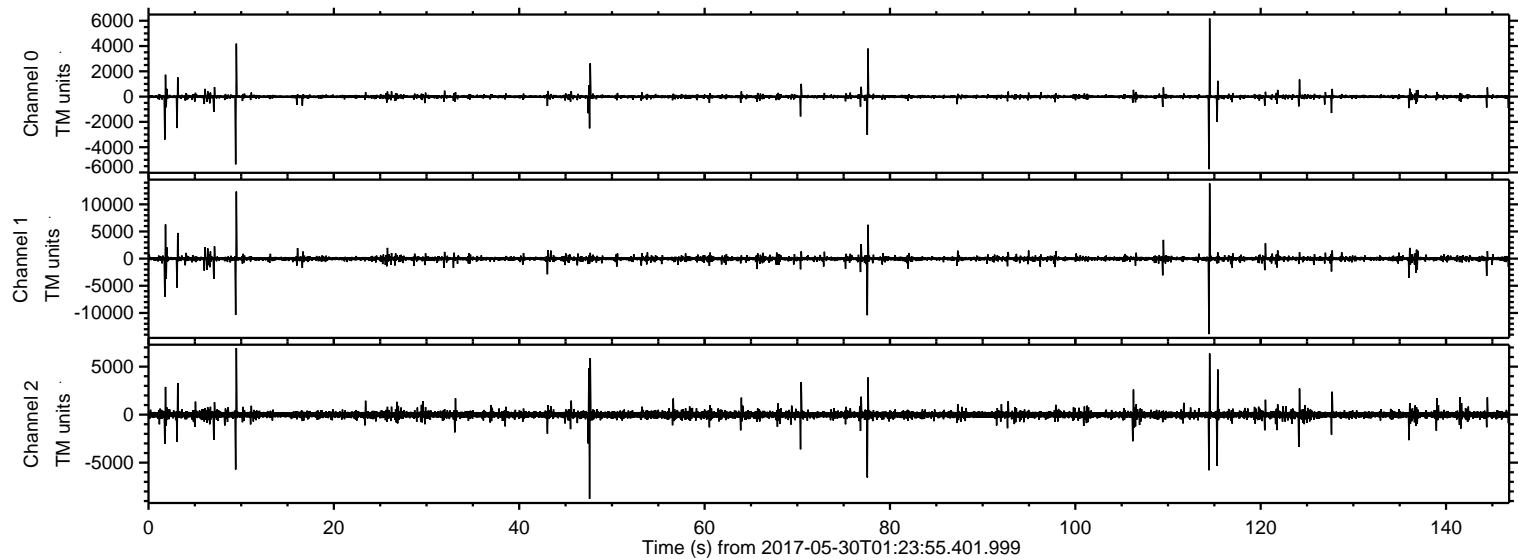

ELMAVAN 3D WAVEFORMS (Measured data sampled at 50 kHz) 51000 packets of 144 samples from 2017-05-30T01:23:55.401.999. Part 115/147

Processed Tue May 30 03:31:24 2017 by ELM ver.2012-10-06 from 001__elm20170530_012354__dat00.bin

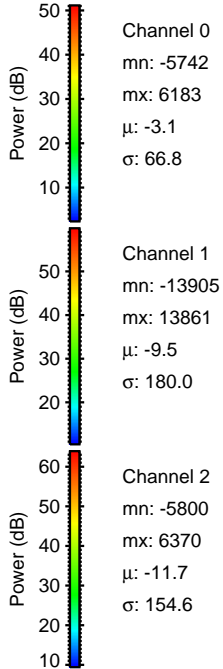
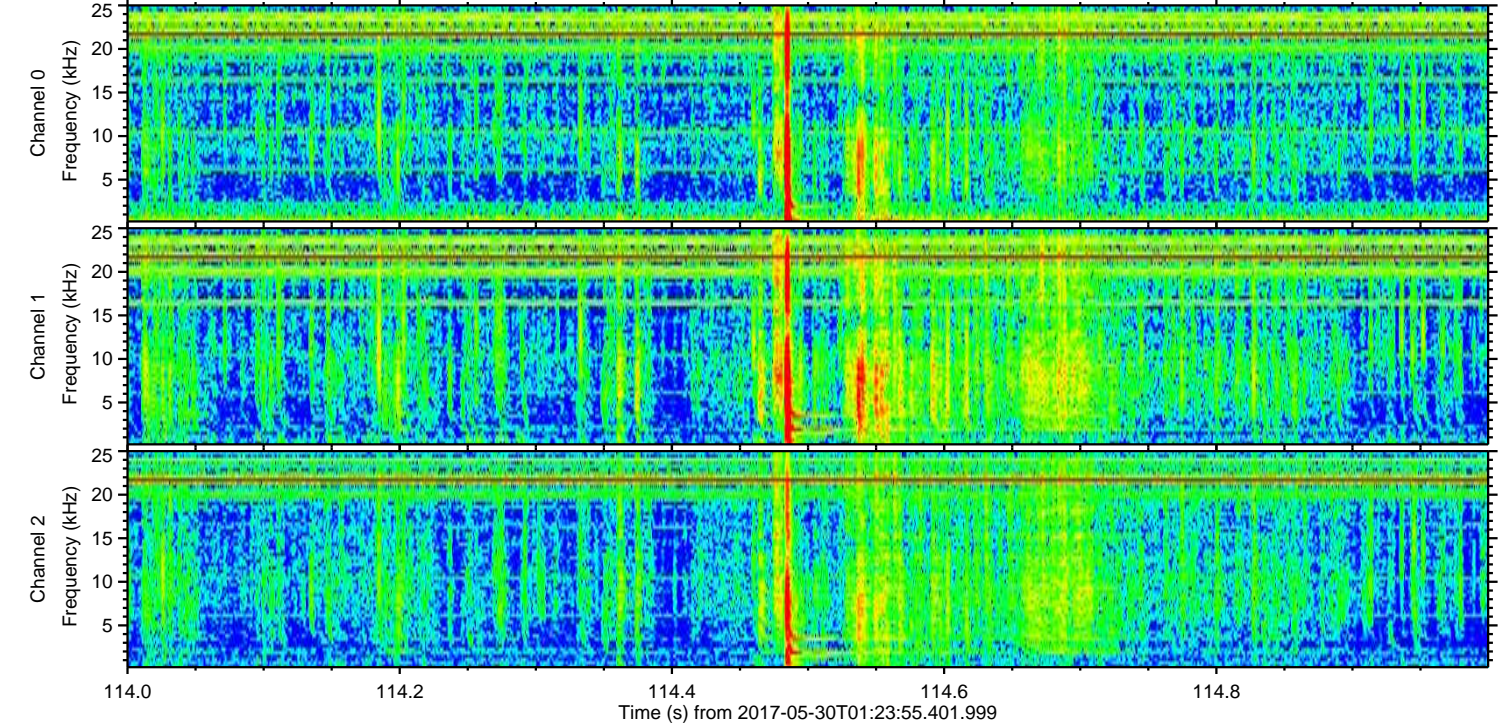
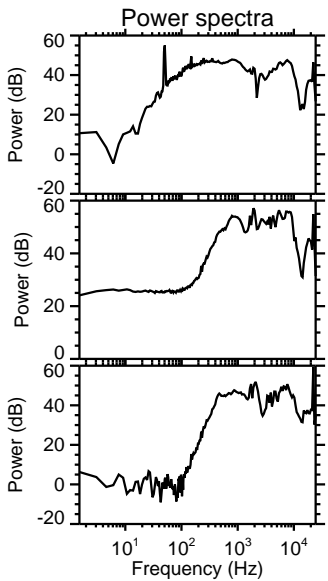
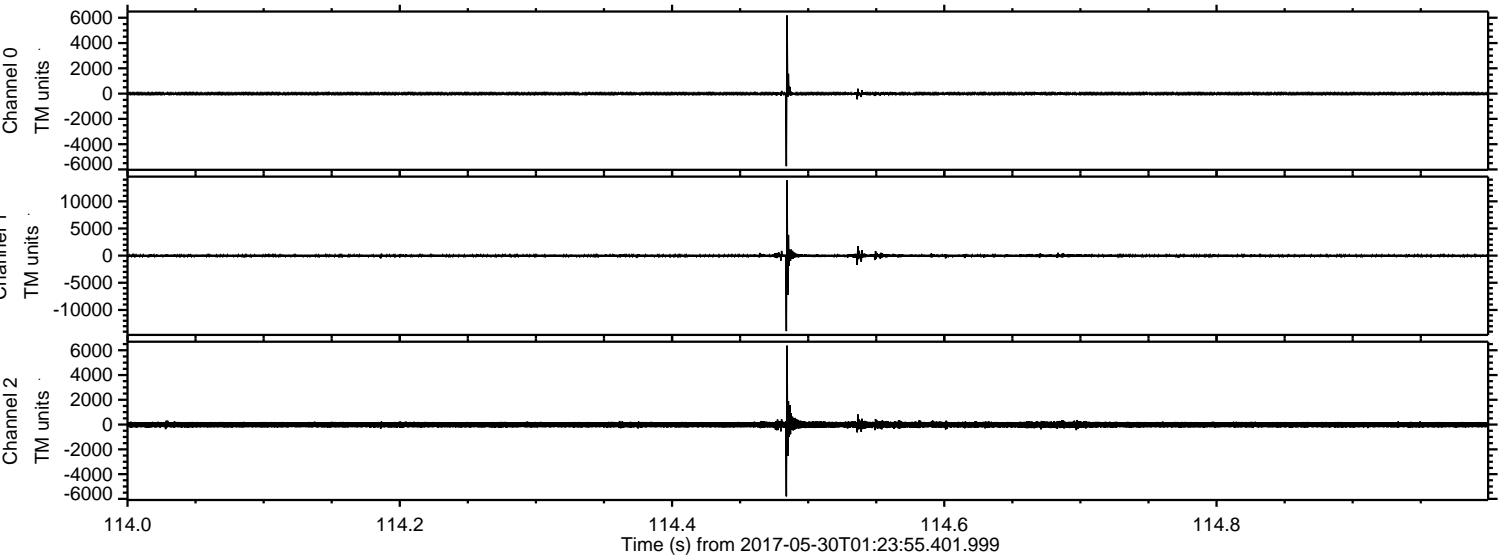

ELMAVAN 3D WAVEFORMS (Measured data sampled at 50 kHz) 51000 packets of 144 samples from 2017-05-30T01:23:55.401.999. Part 10/147

Processed Tue May 30 03:31:25 2017 by ELM ver.2012-10-06 from 001__elm20170530_012354__dat00.bin

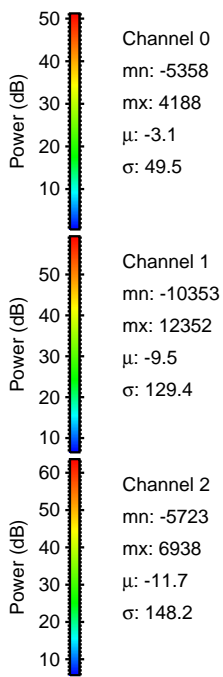
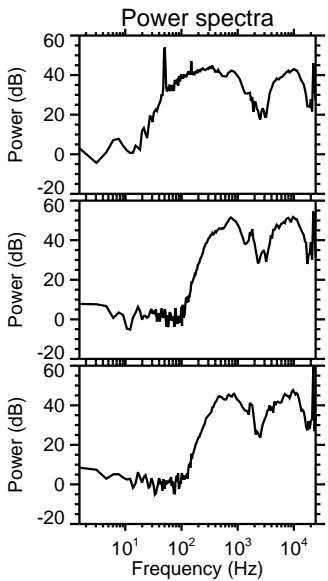
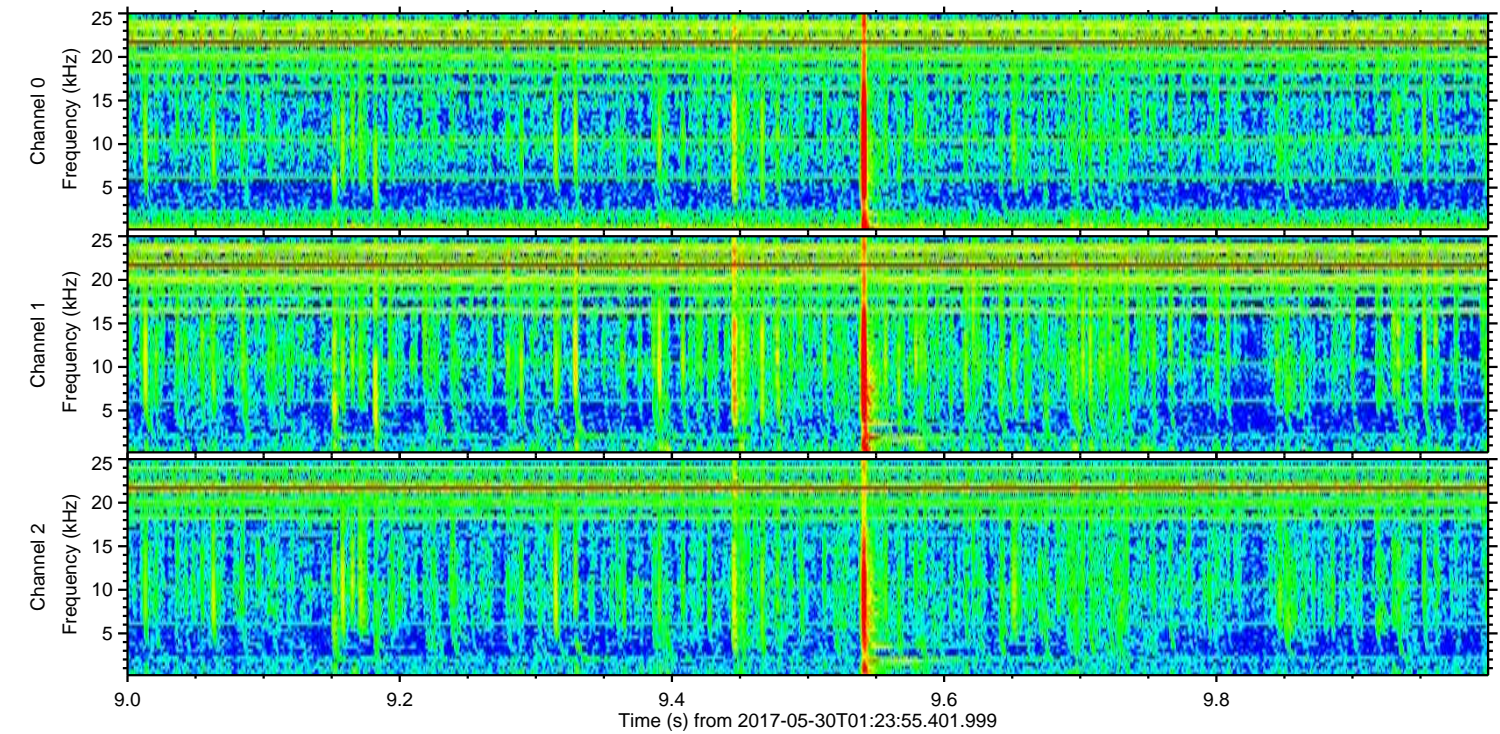
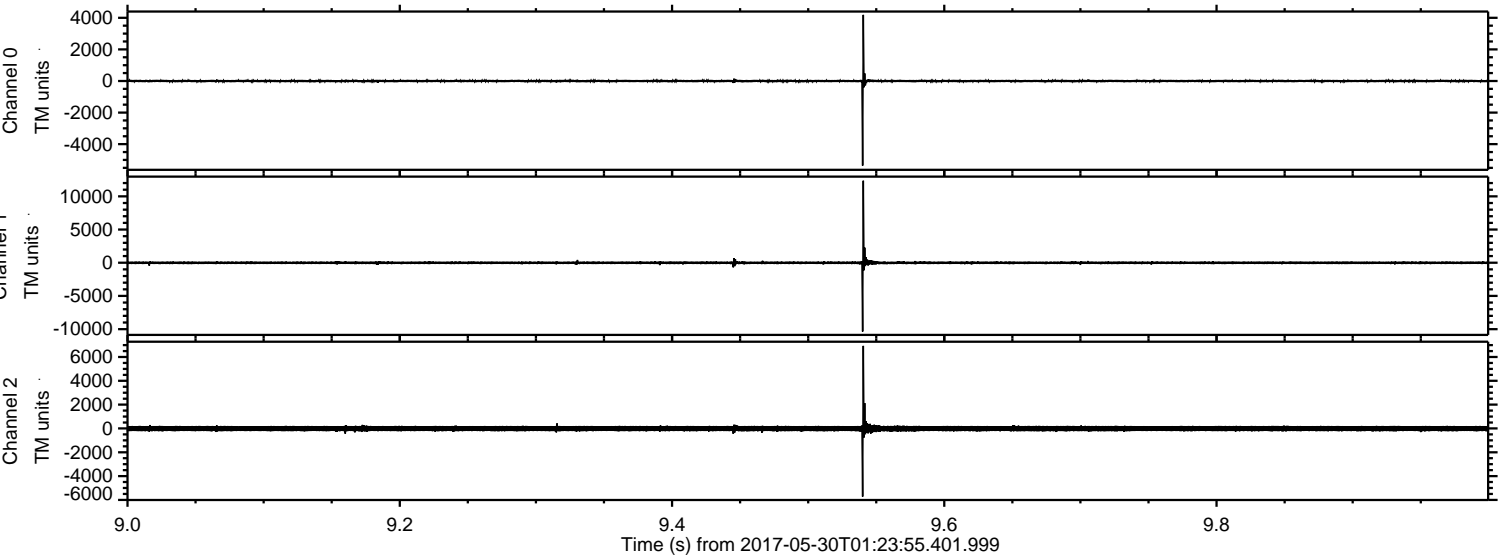

Channel 0
mn: -5358
mx: 4188
 μ : -3.1
 σ : 49.5

Channel 1
mn: -10353
mx: 12352
 μ : -9.5
 σ : 129.4

Channel 2
mn: -5723
mx: 6938
 μ : -11.7
 σ : 148.2

Processed Tue May 30 03:31:26 2017 by ELM ver.2012-10-06 from 001__elm20170530_012354__dat00.bin

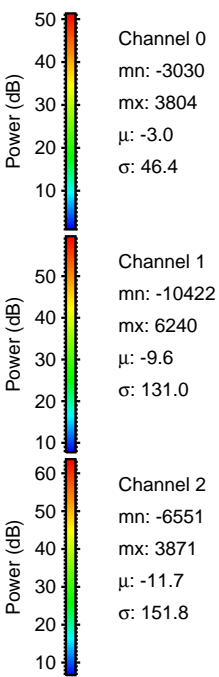
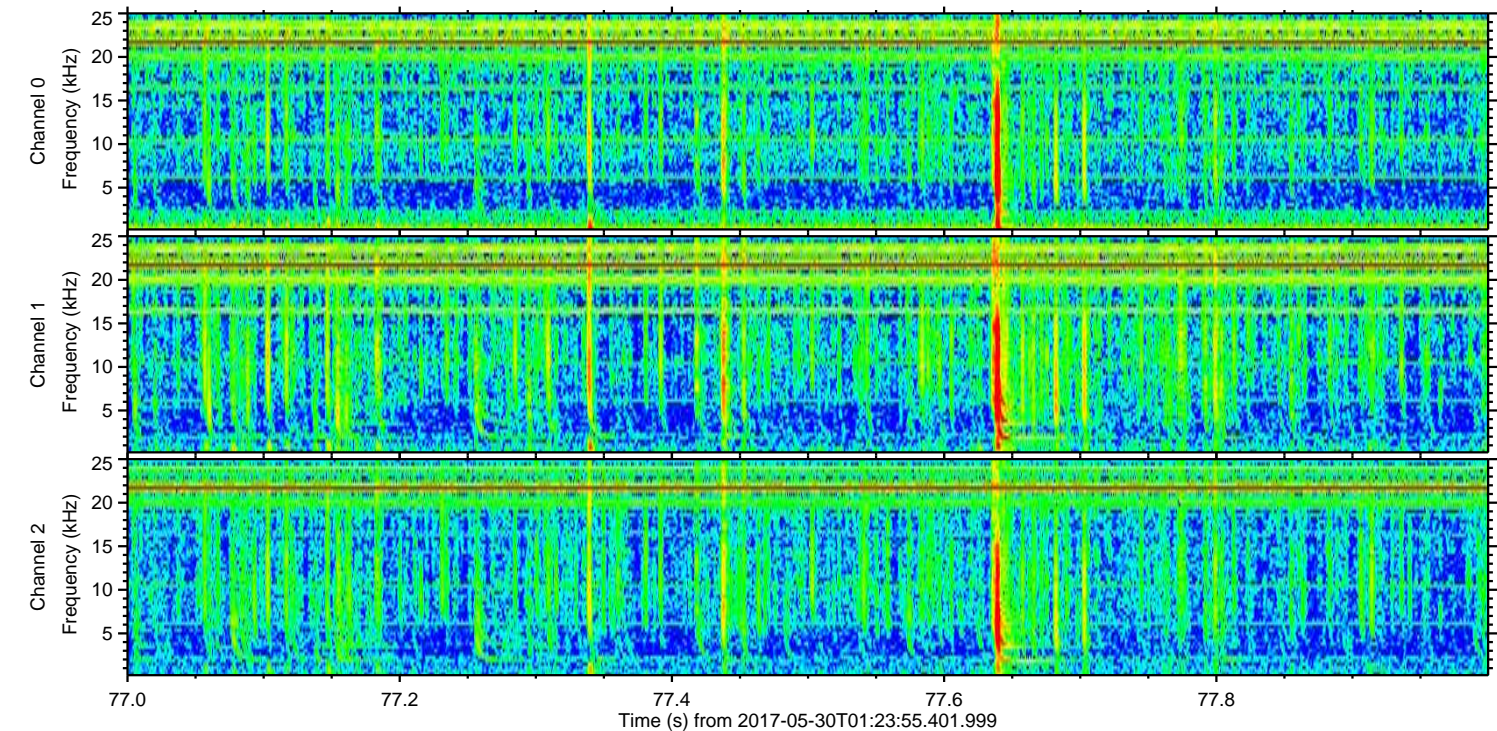
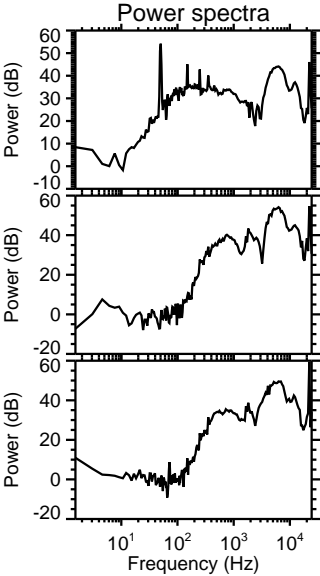
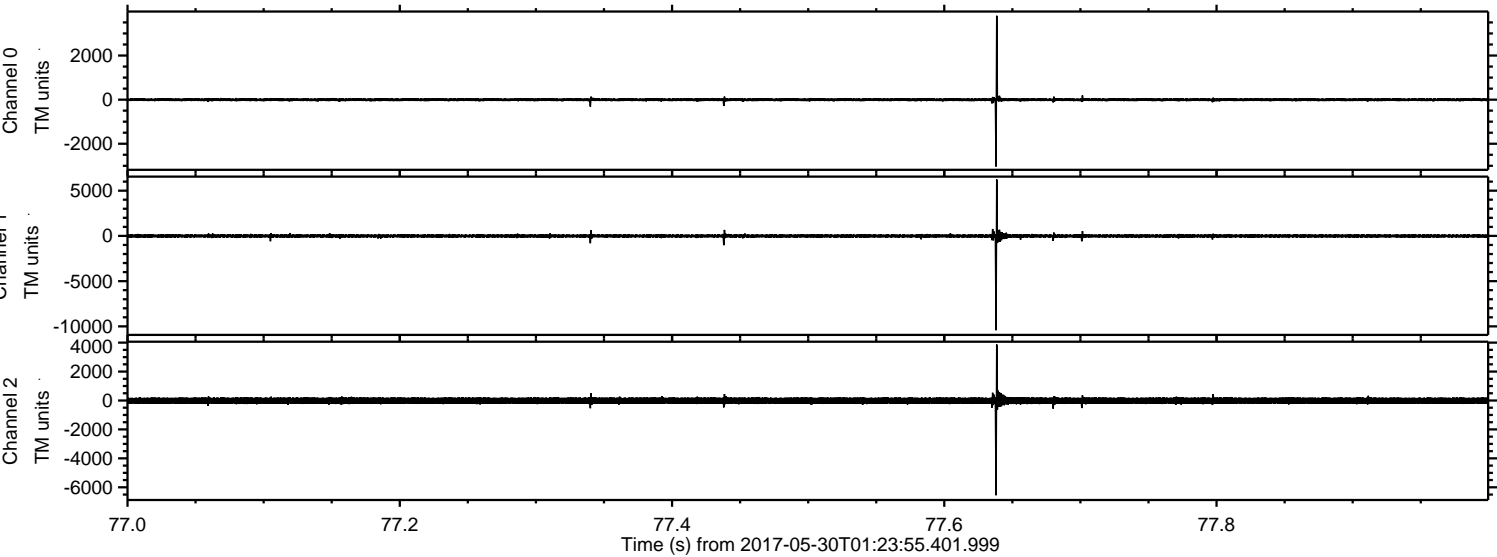

Processed Tue May 30 03:31:27 2017 by ELM ver.2012-10-06 from 001__elm20170530_012354__dat00.bin

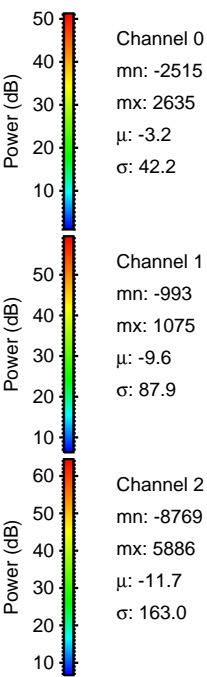
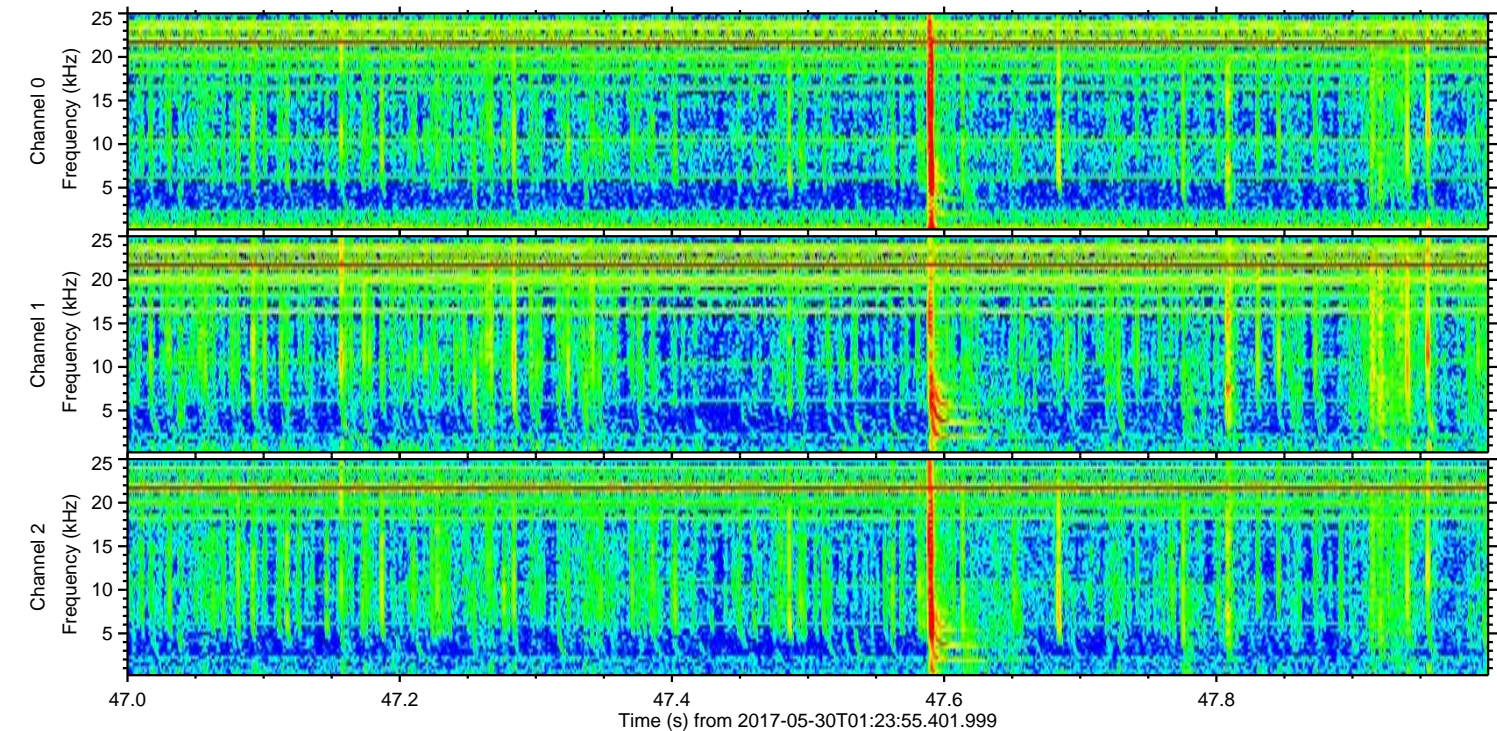
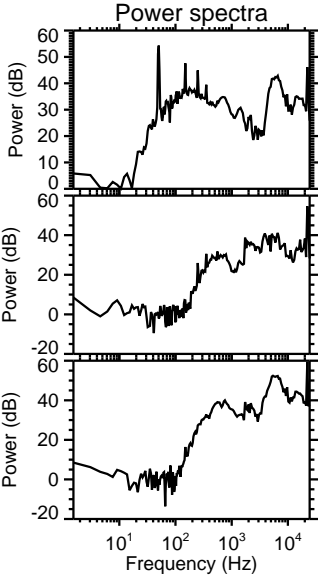
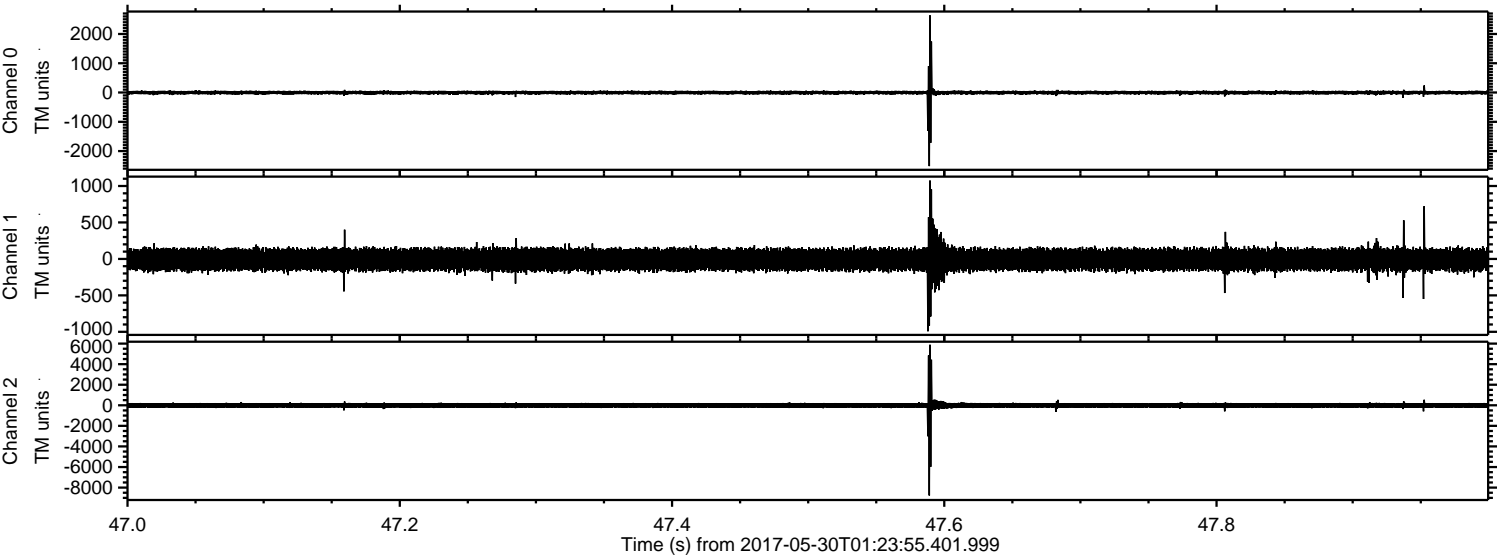

ELMAVAN 3D WAVEFORMS (Measured data sampled at 50 kHz) 51000 packets of 144 samples from 2017-05-30T01:23:55.401.999. Part 2/147

Processed Tue May 30 03:31:27 2017 by ELM ver.2012-10-06 from 001__elm20170530_012354__dat00.bin

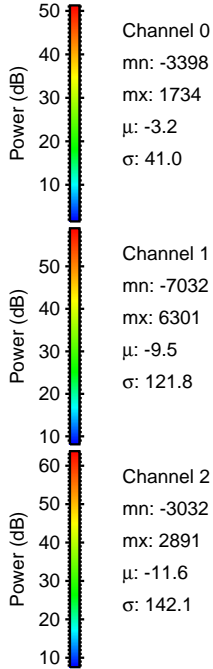
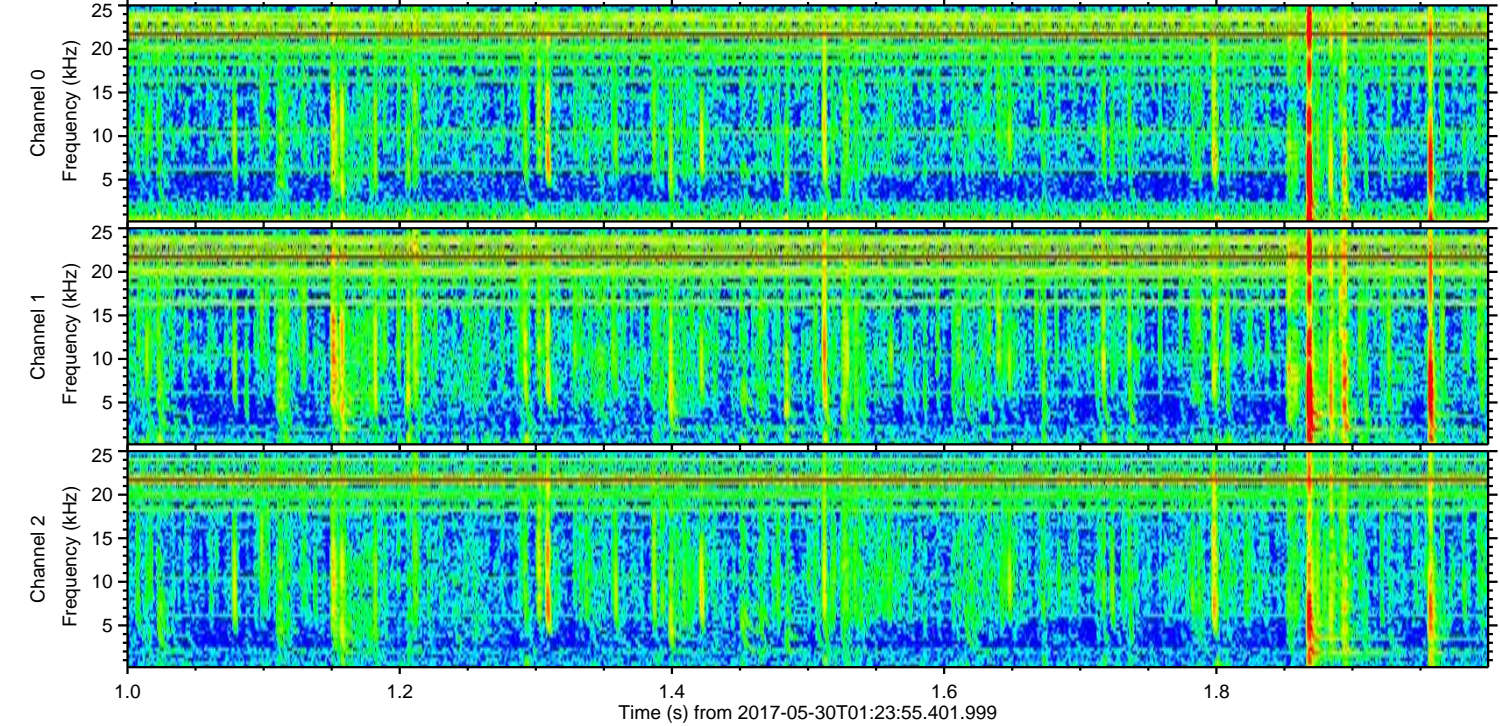
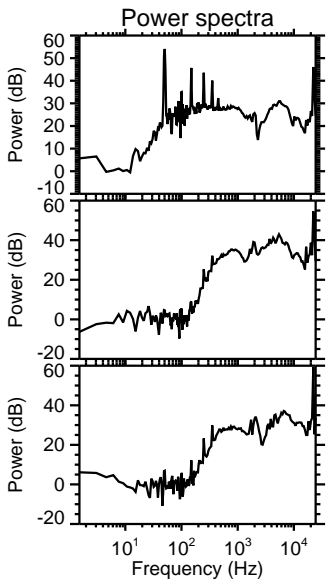
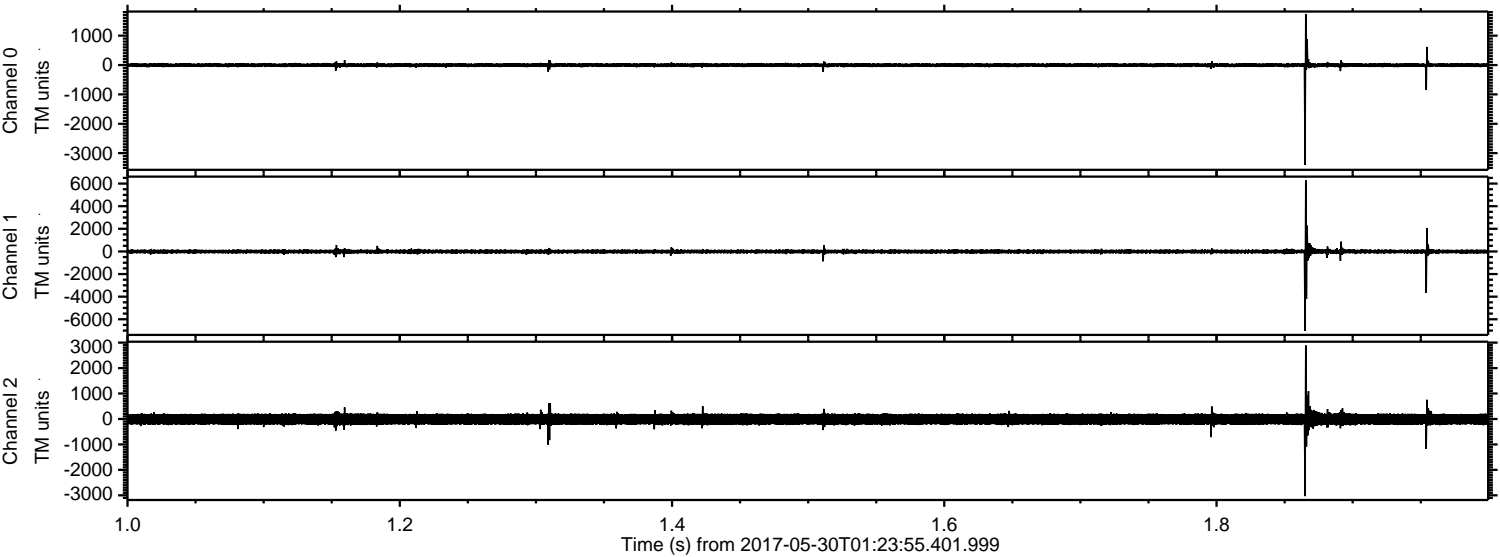

Processed Tue May 30 03:31:28 2017 by ELM ver.2012-10-06 from 001__elm20170530_012354__dat00.bin

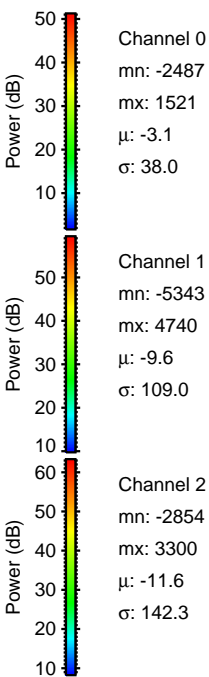
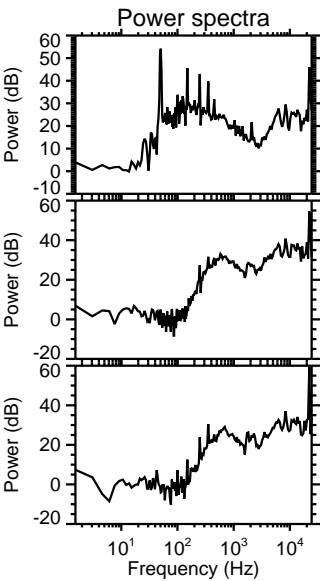
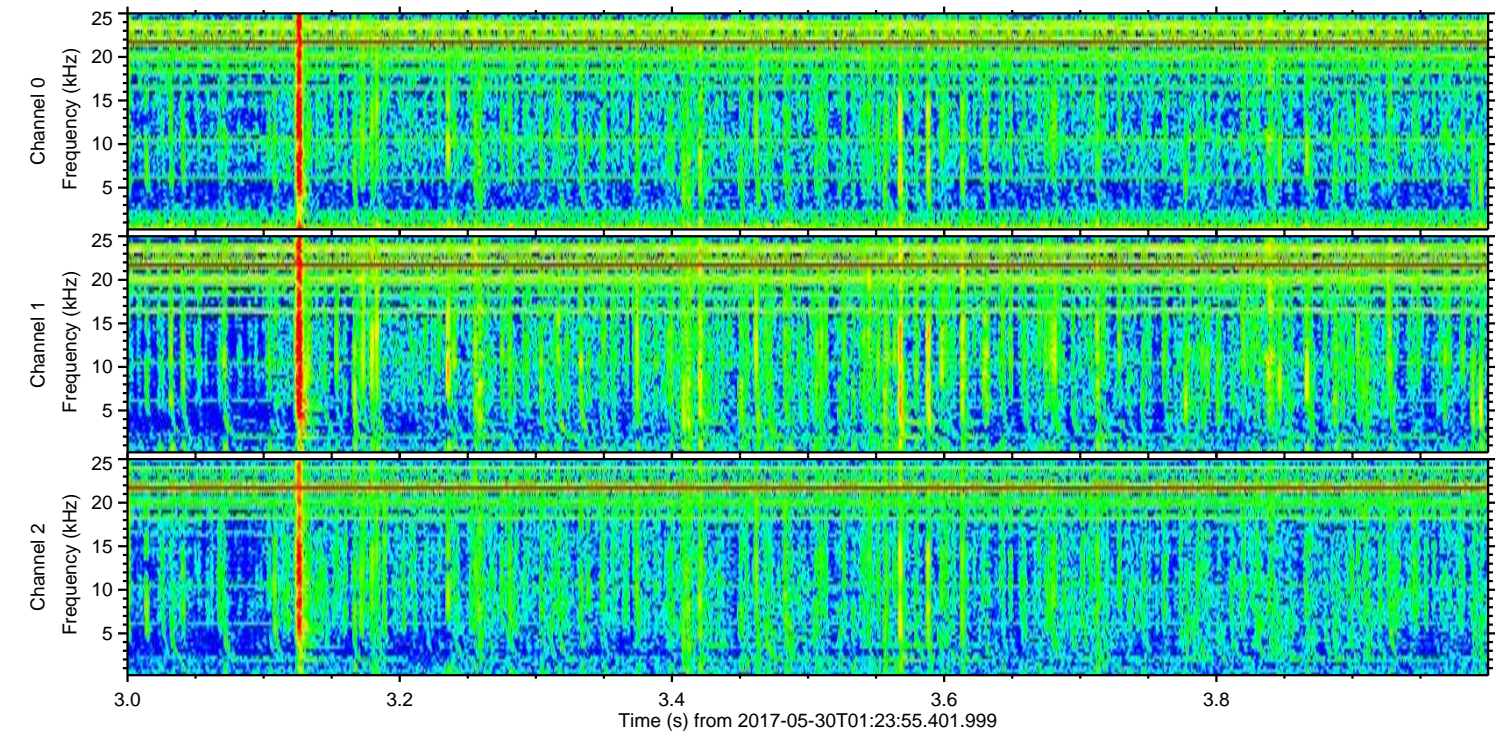
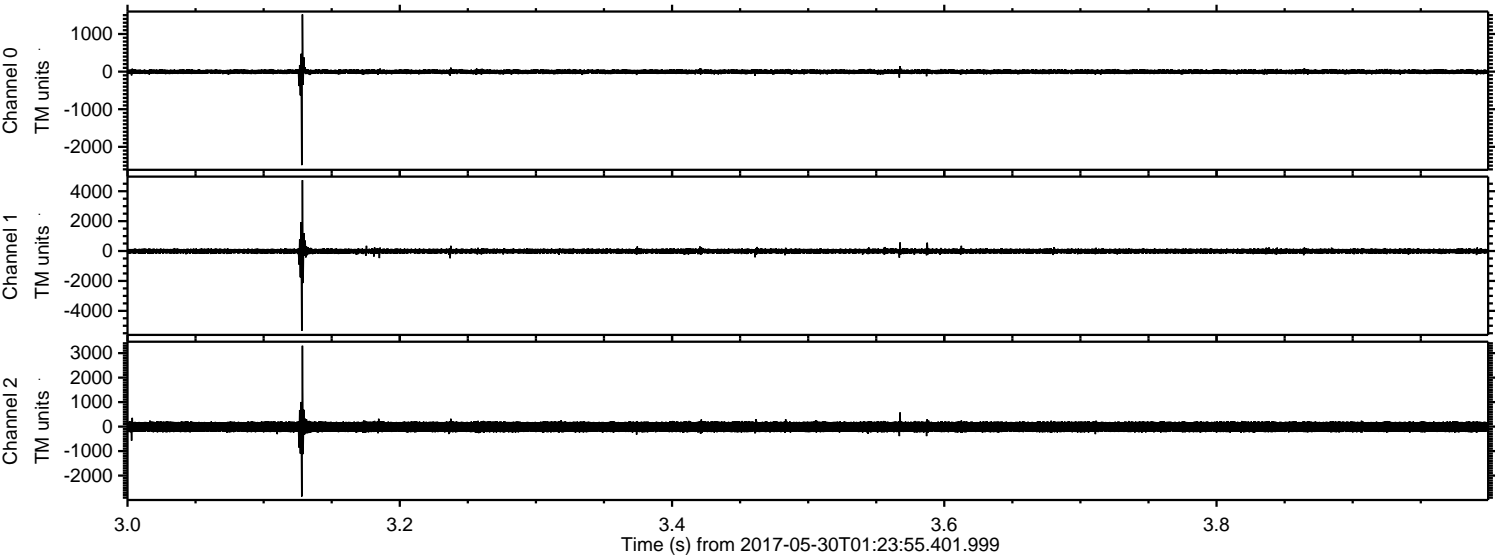

ELMAVAN 3D WAVEFORMS (Measured data sampled at 50 kHz) 51000 packets of 144 samples from 2017-05-30T01:23:55.401.999. Part 116/147

Processed Tue May 30 03:31:29 2017 by ELM ver.2012-10-06 from 001__elm20170530_012354__dat00.bin

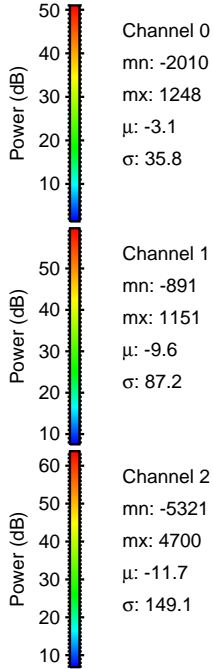
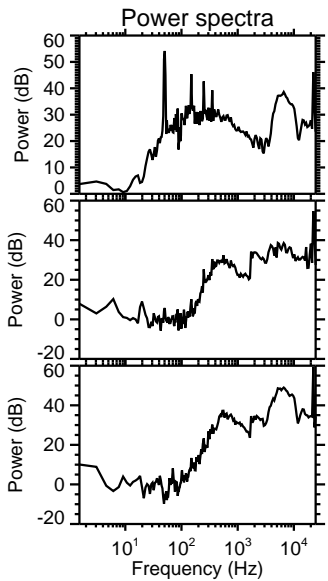
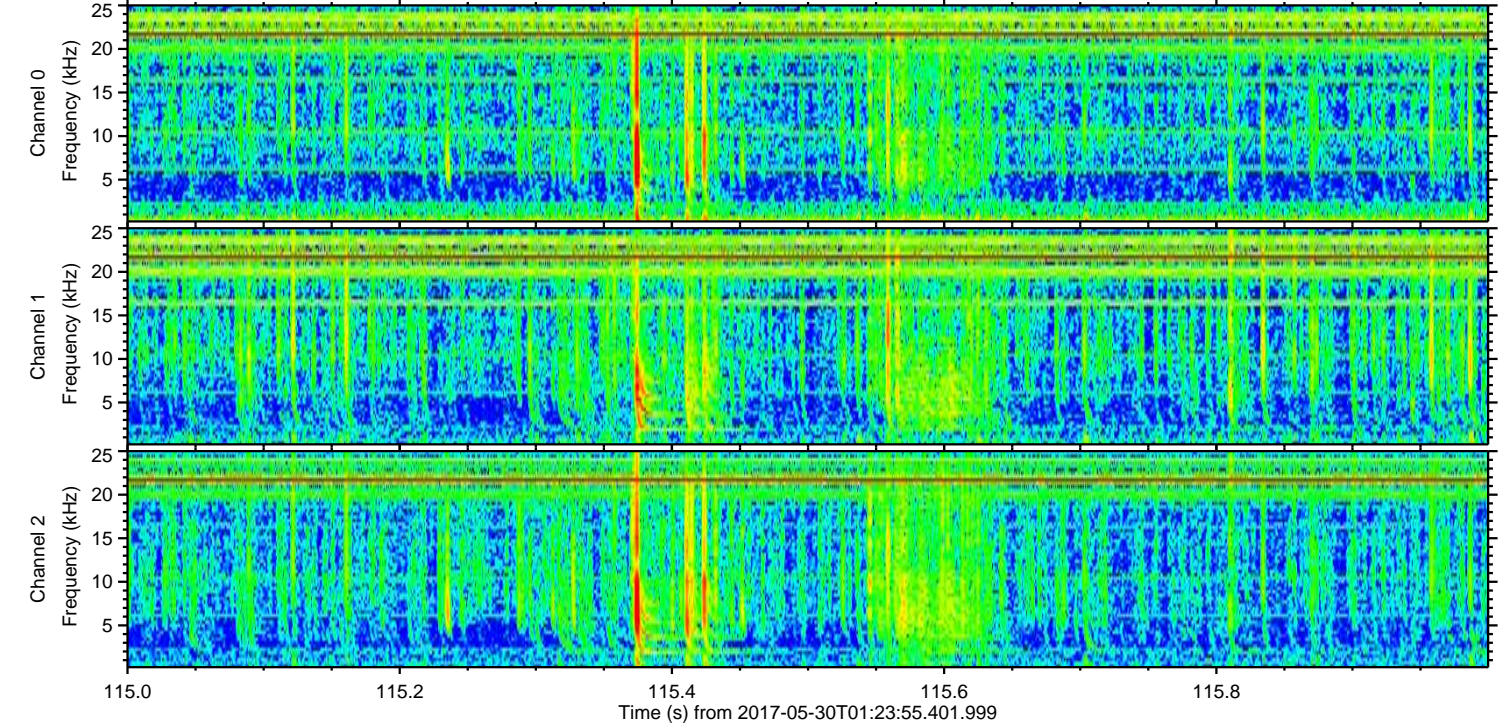
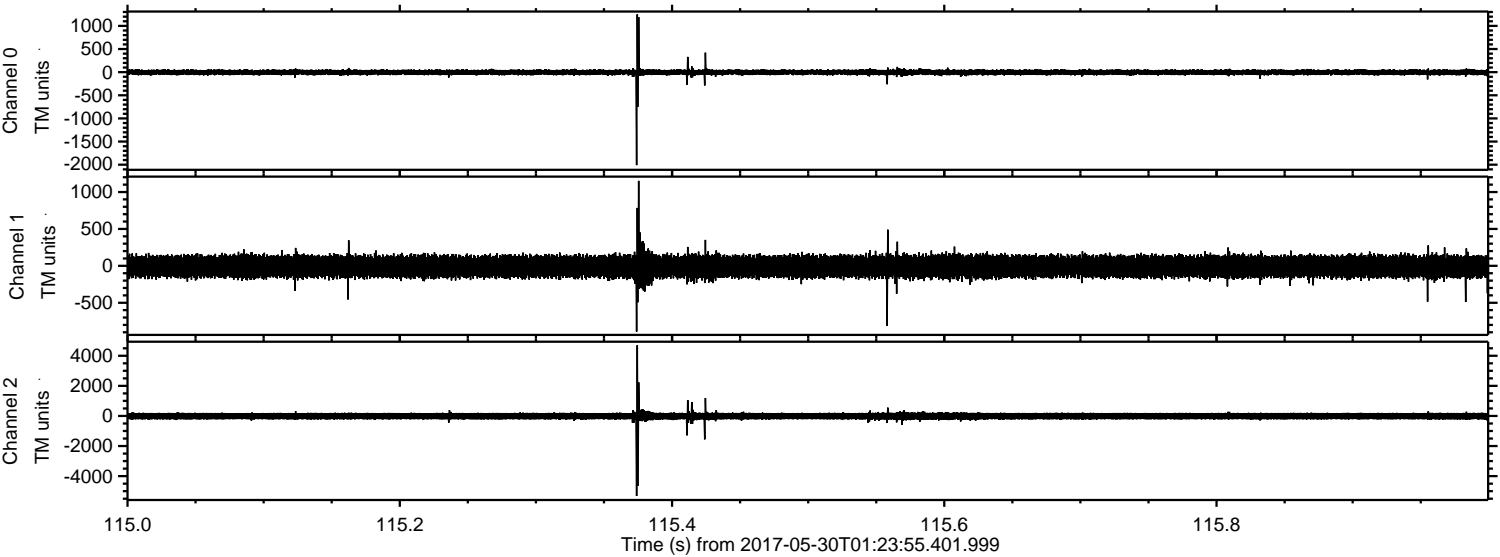

Processed Tue May 30 03:31:30 2017 by ELM ver.2012-10-06 from 001__elm20170530_012354__dat00.bin

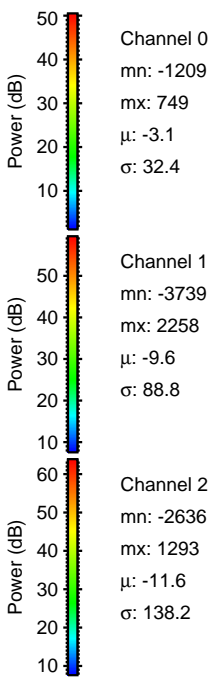
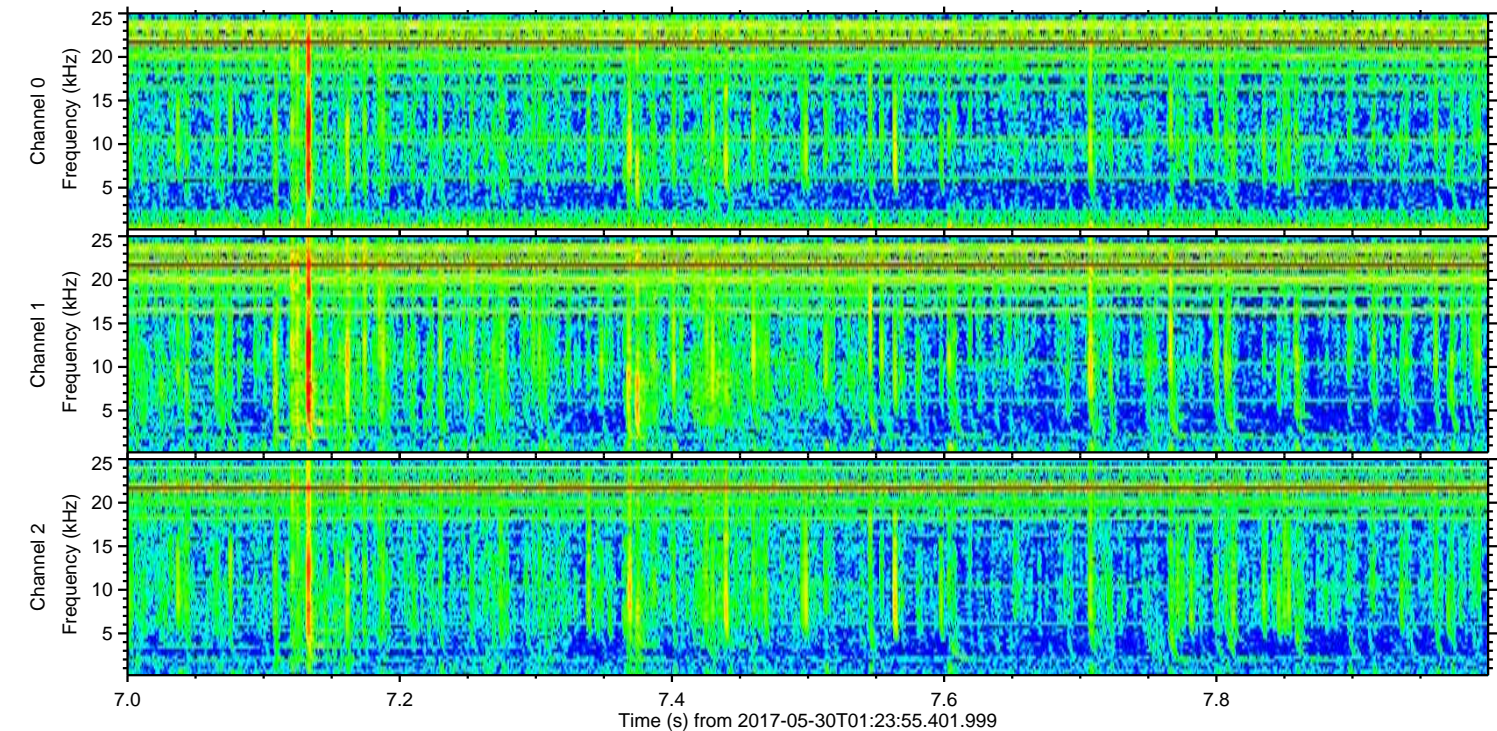
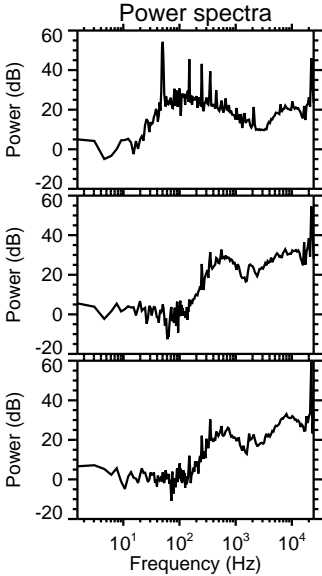
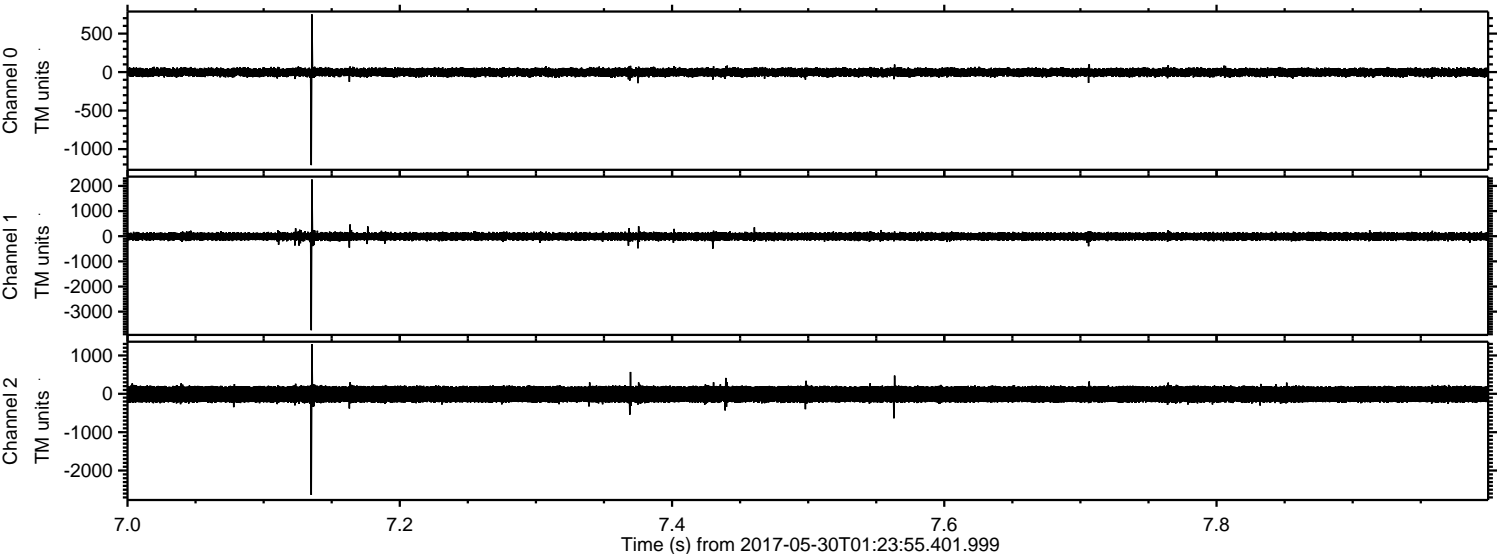

Processed Tue May 30 03:31:30 2017 by ELM ver.2012-10-06 from 001__elm20170530_012354__dat00.bin

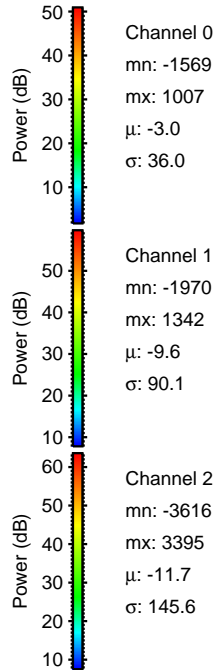
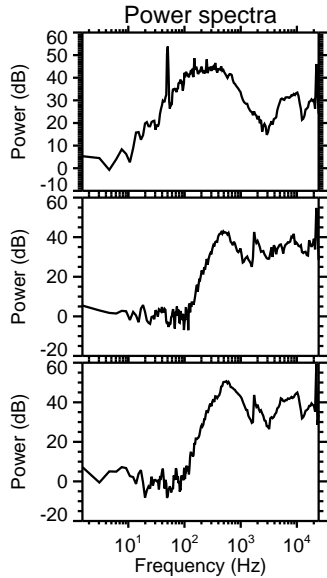
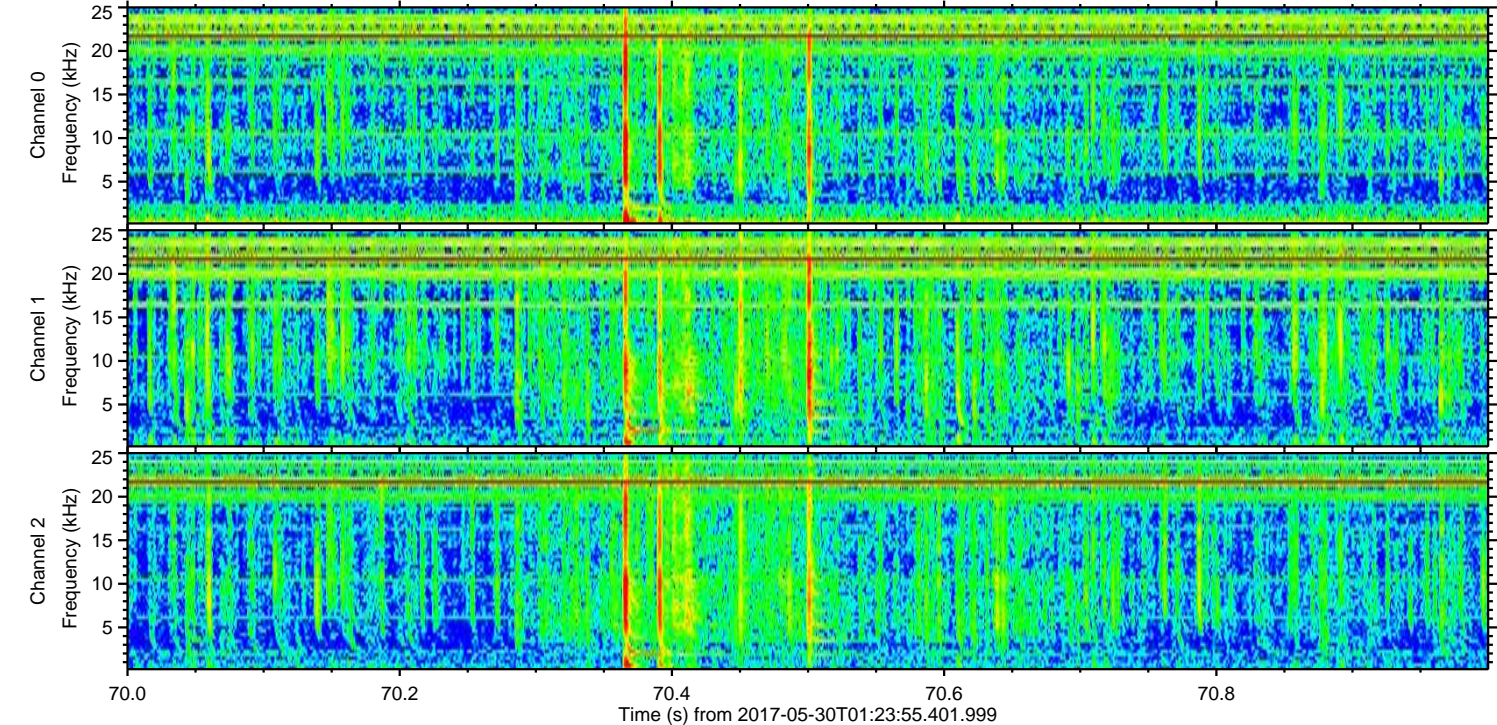
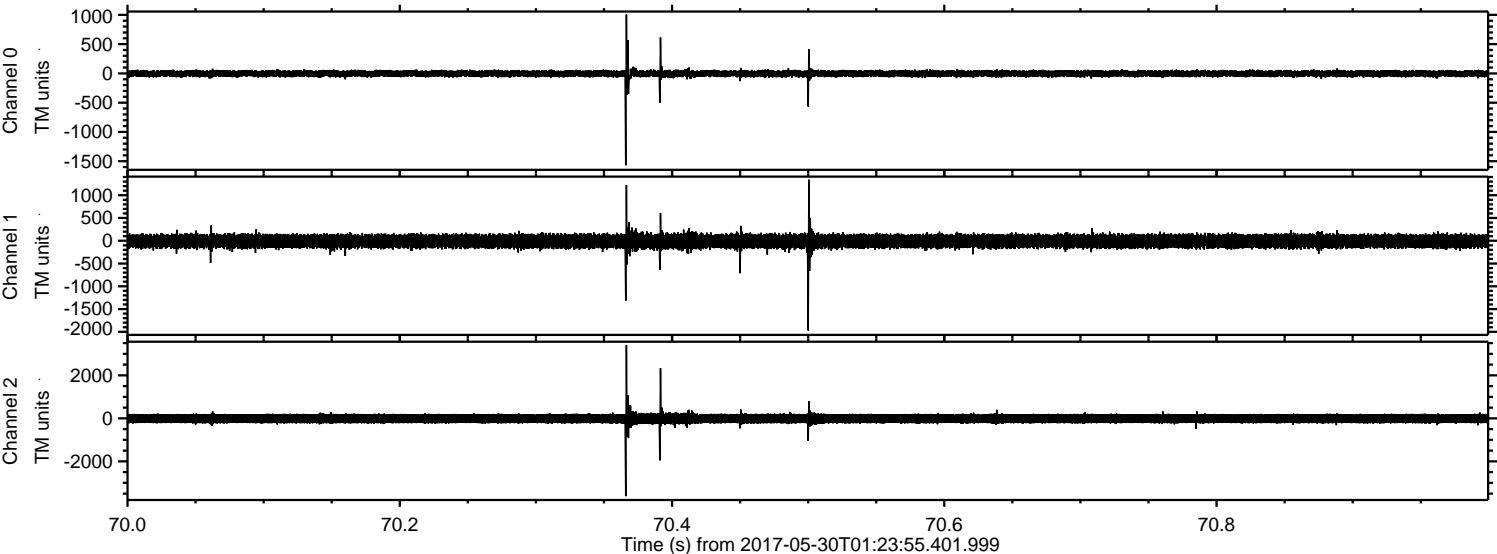

Channel 0
mn: -1569
mx: 1007
 μ : -3.0
 σ : 36.0

Channel 1
mn: -1970
mx: 1342
 μ : -9.6
 σ : 90.1

Channel 2
mn: -3616
mx: 3395
 μ : -11.7
 σ : 145.6

Processed Tue May 30 03:31:31 2017 by ELM ver.2012-10-06 from 001__elm20170530_012354__dat00.bin

