

ELMAVAN 3D WAVEFORMS (Measured data sampled at 50 kHz) 51000 packets of 144 samples from 2017-05-24T21:43:54.652.000.

Processed Wed May 24 23:51:31 2017 by ELM ver.2012-10-06 from 001__elm20170524_214353__dat00.bin

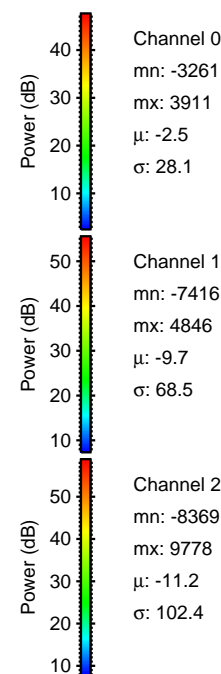

Processed Wed May 24 23:51:37 2017 by ELM ver.2012-10-06 from 001__elm20170524_214353__dat00.bin

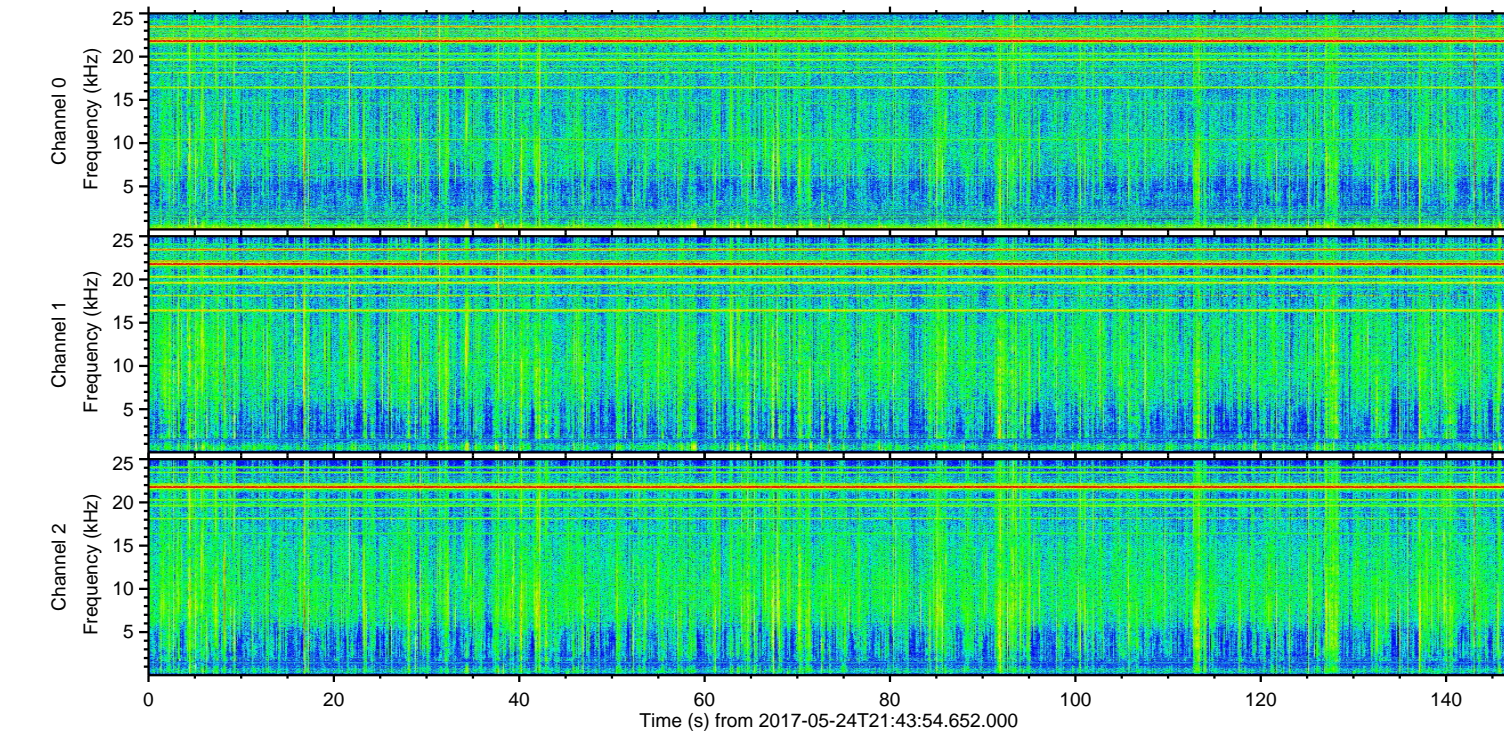
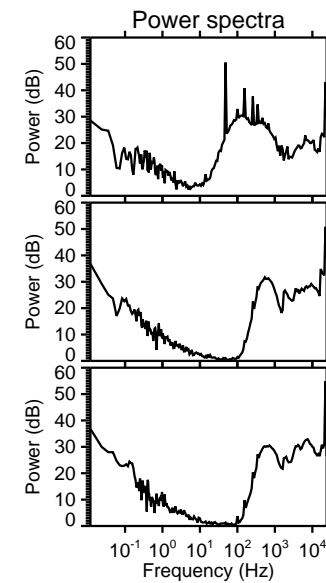
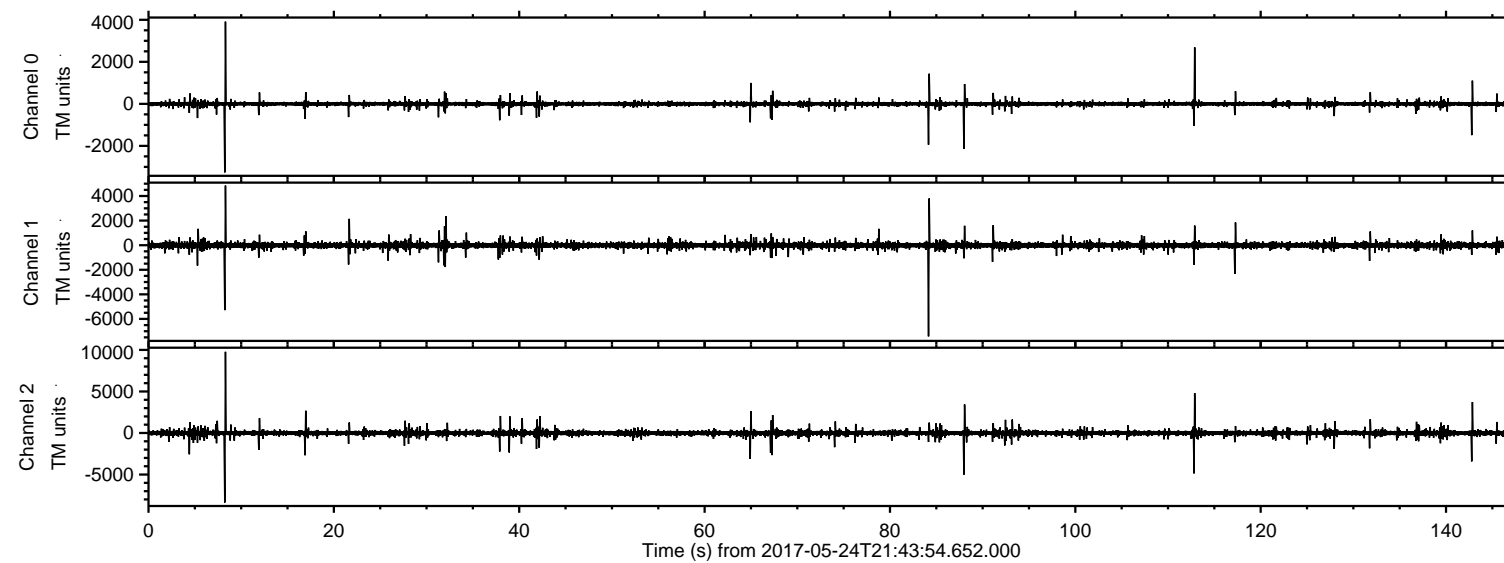
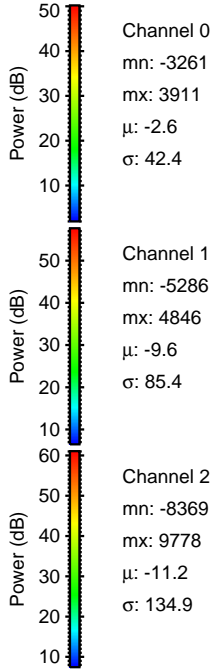
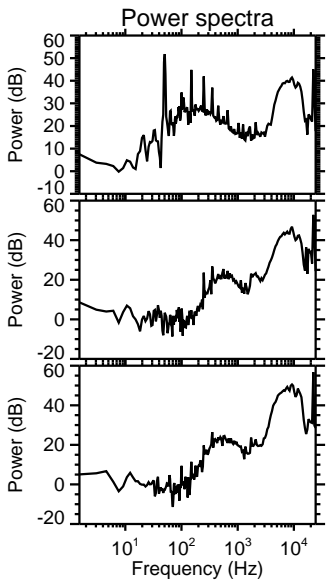
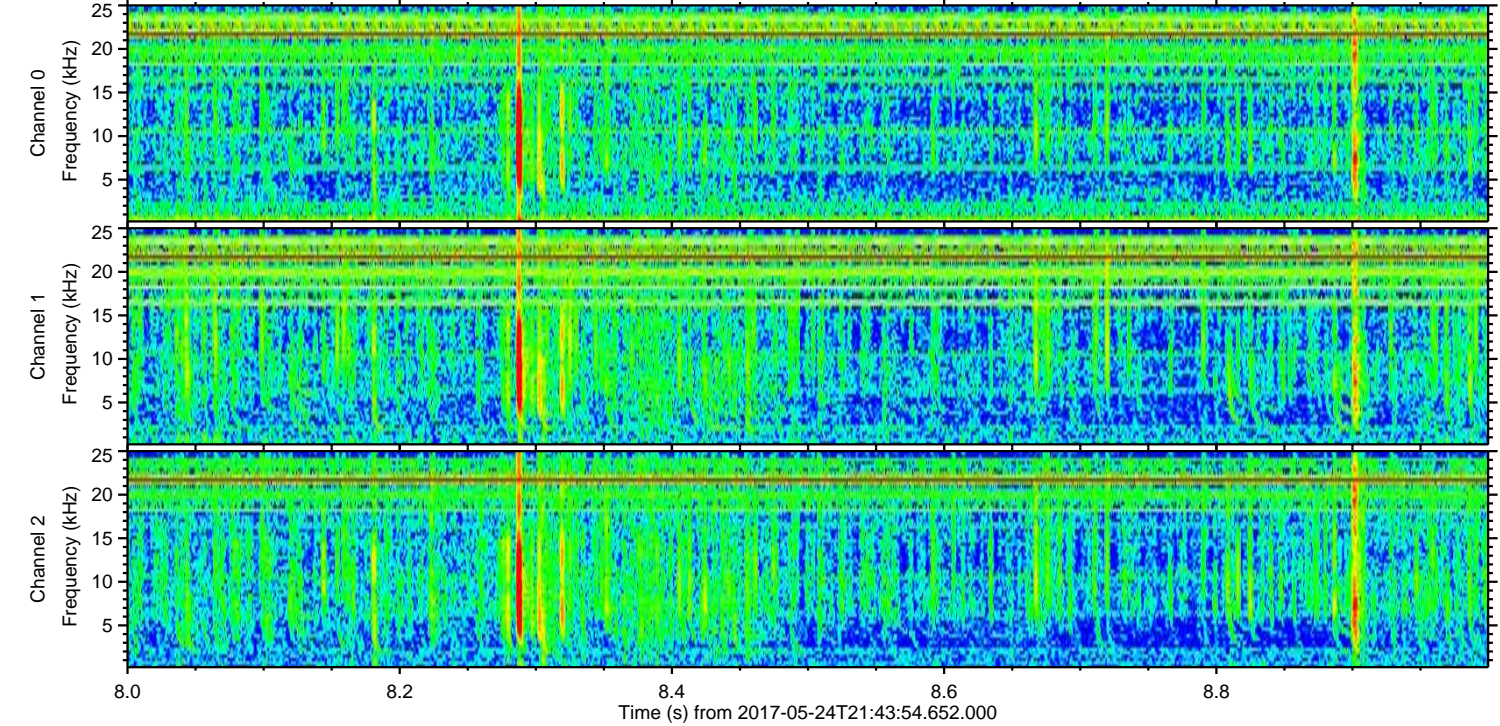
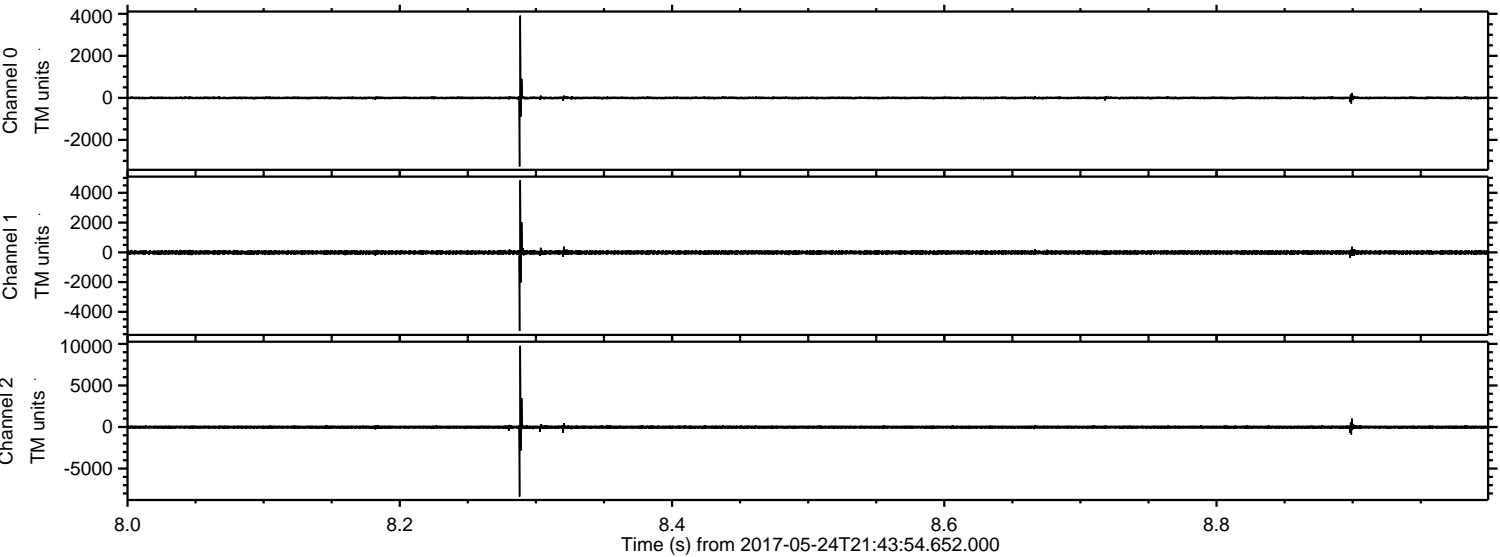

Processed Wed May 24 23:51:38 2017 by ELM ver.2012-10-06 from 001__elm20170524_214353__dat00.bin

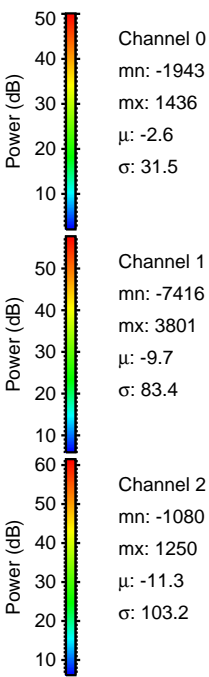
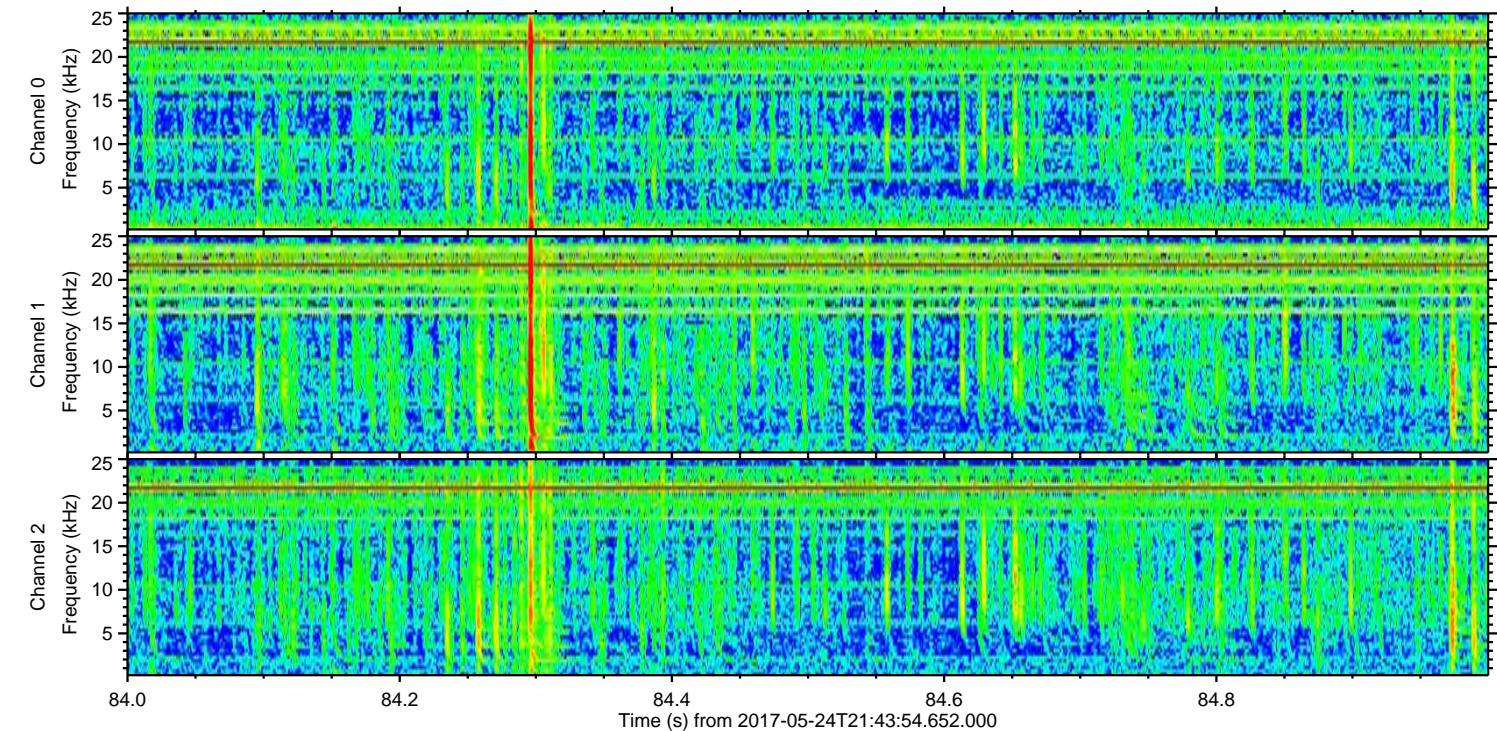
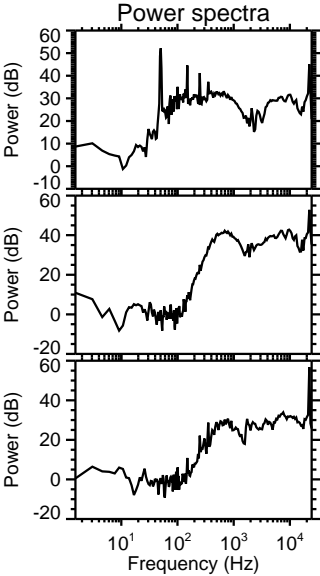
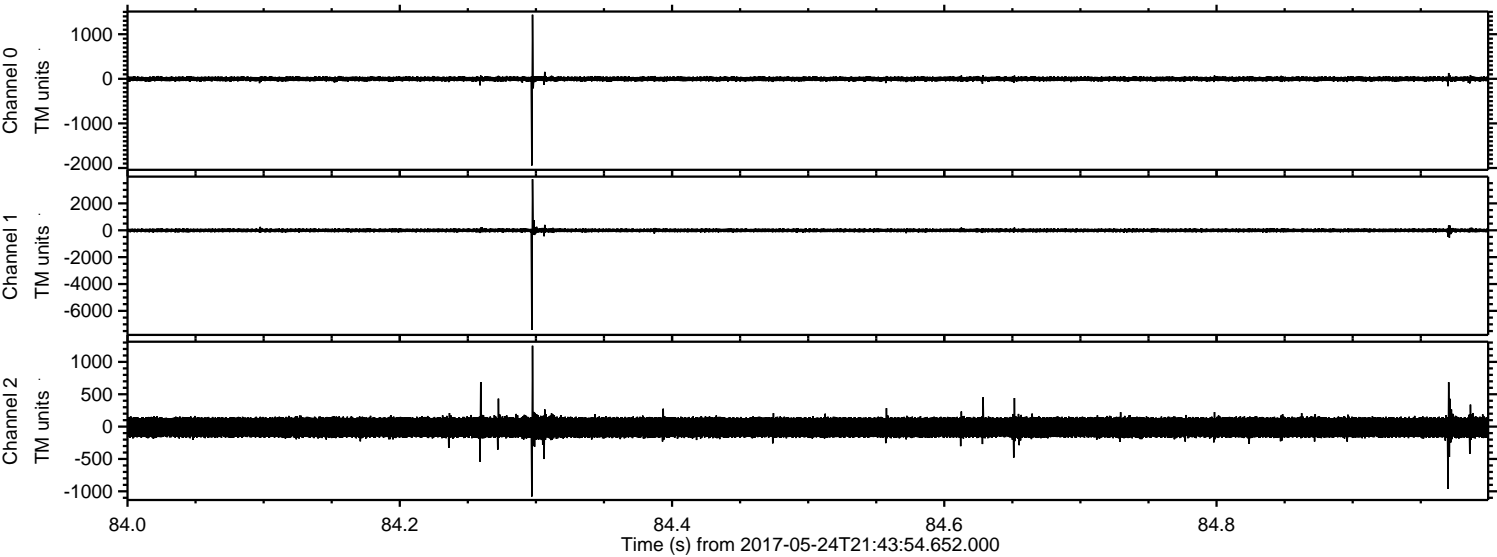

Processed Wed May 24 23:51:38 2017 by ELM ver.2012-10-06 from 001__elm20170524_214353__dat00.bin

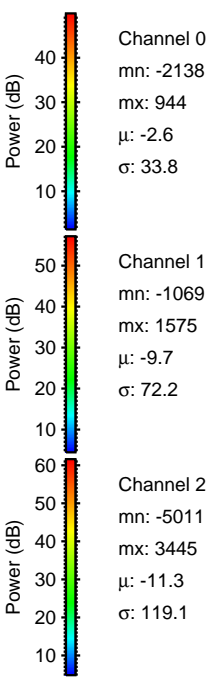
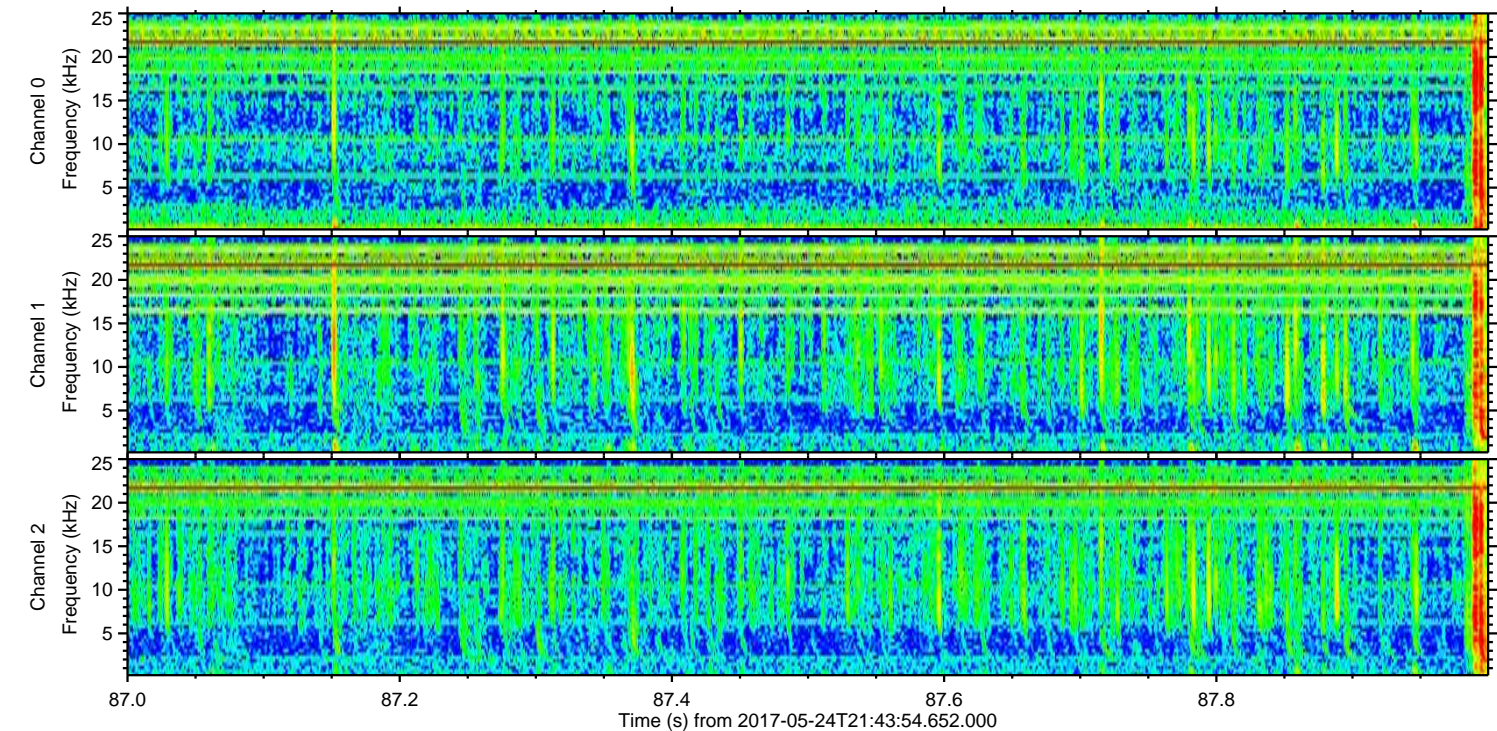
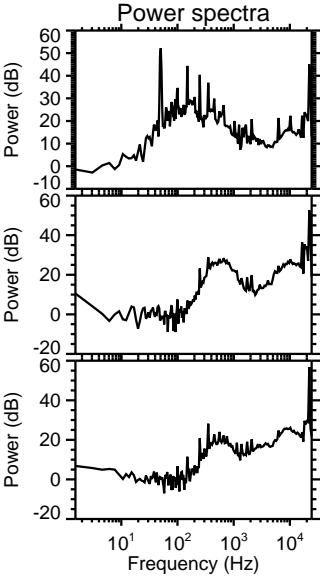
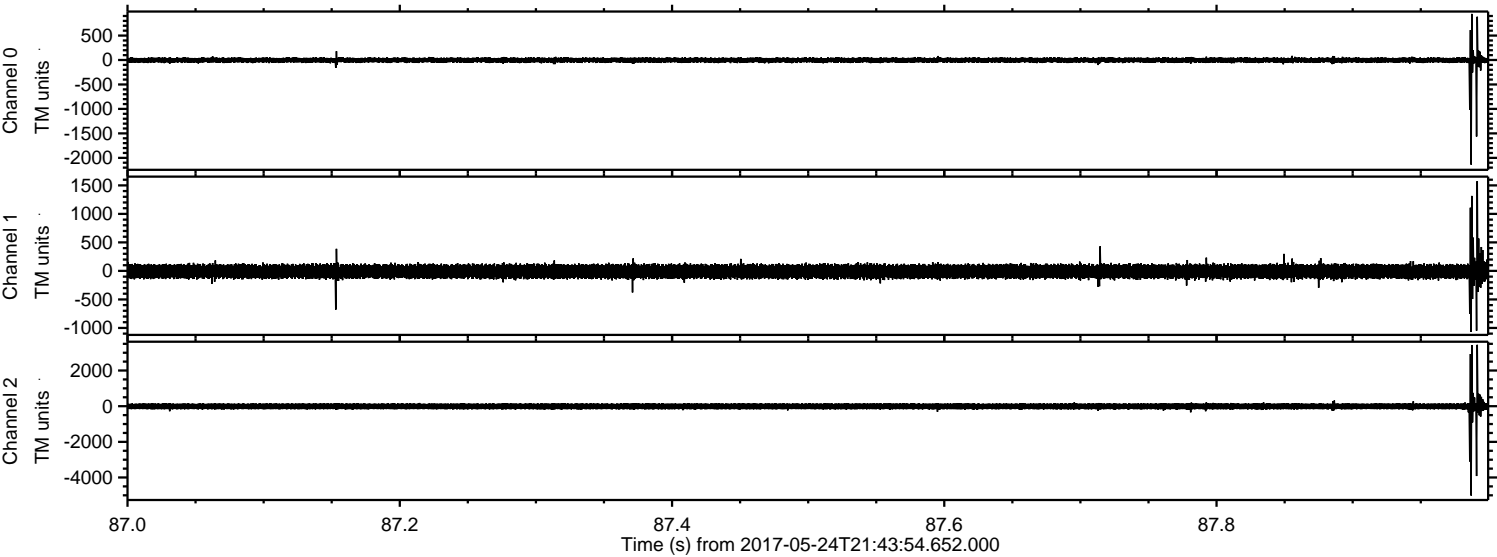

ELMAVAN 3D WAVEFORMS (Measured data sampled at 50 kHz) 51000 packets of 144 samples from 2017-05-24T21:43:54.652.000. Part 113/147

Processed Wed May 24 23:51:39 2017 by ELM ver.2012-10-06 from 001__elm20170524_214353__dat00.bin

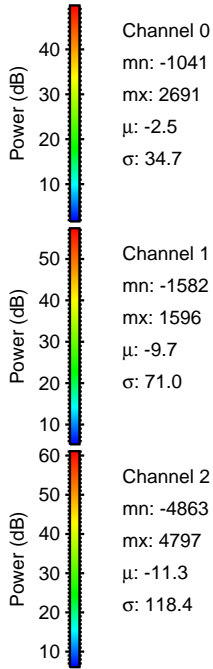
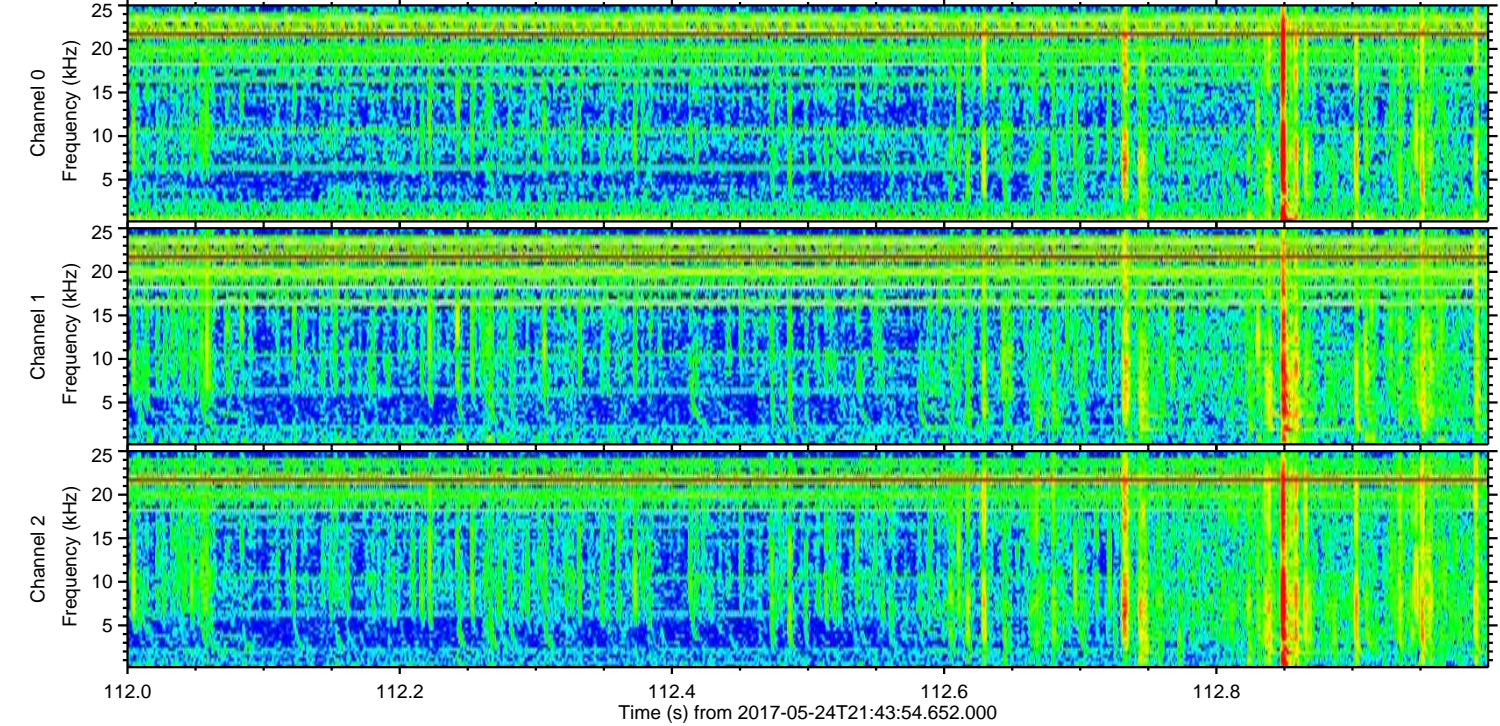
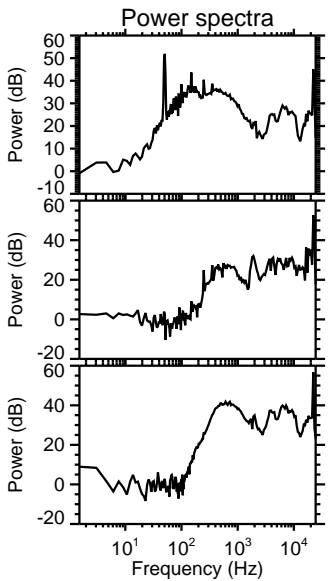
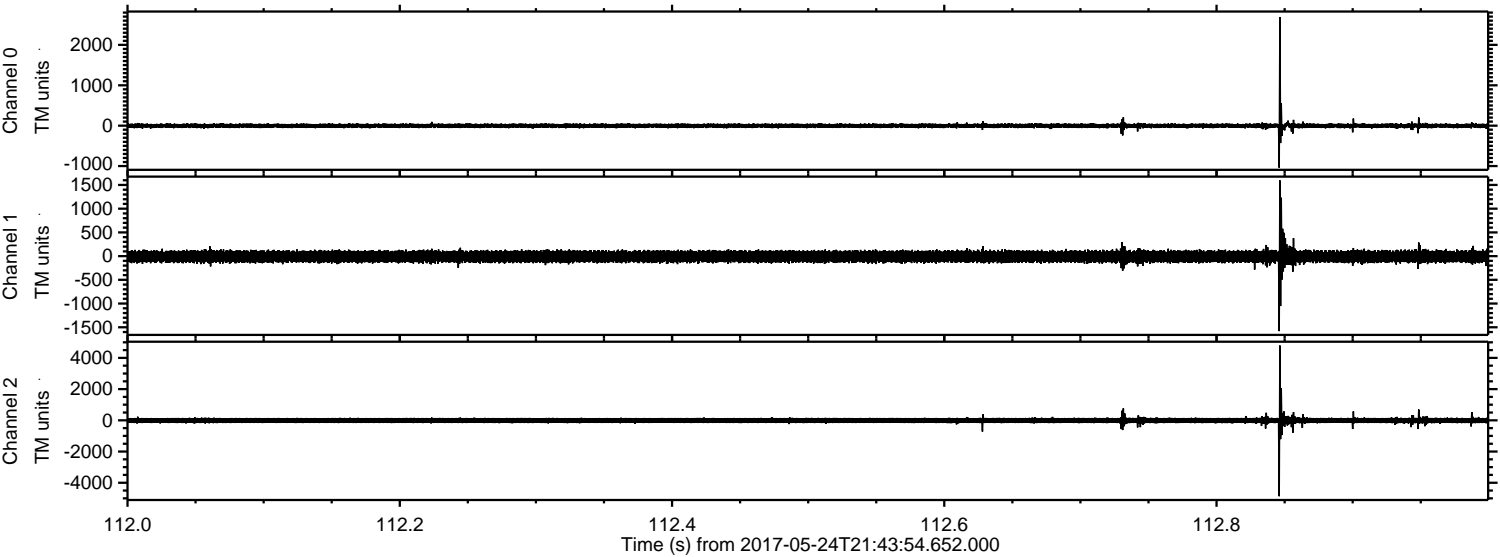

ELMAVAN 3D WAVEFORMS (Measured data sampled at 50 kHz) 51000 packets of 144 samples from 2017-05-24T21:43:54.652.000. Part 143/147

Processed Wed May 24 23:51:40 2017 by ELM ver.2012-10-06 from 001__elm20170524_214353__dat00.bin

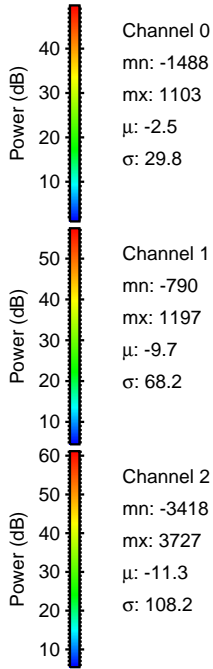
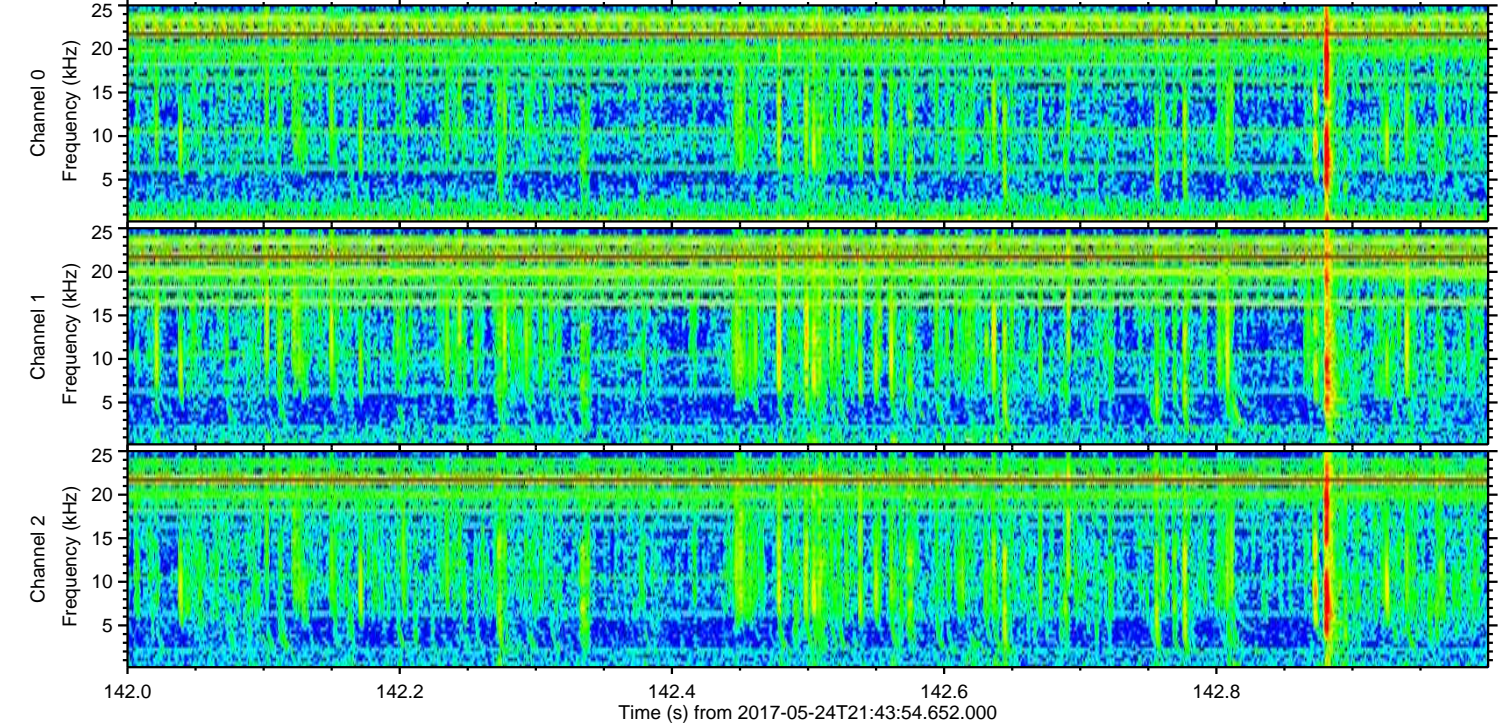
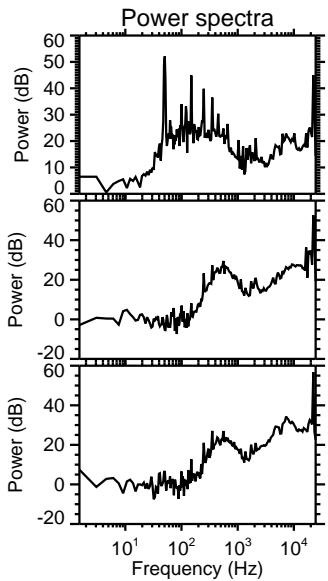
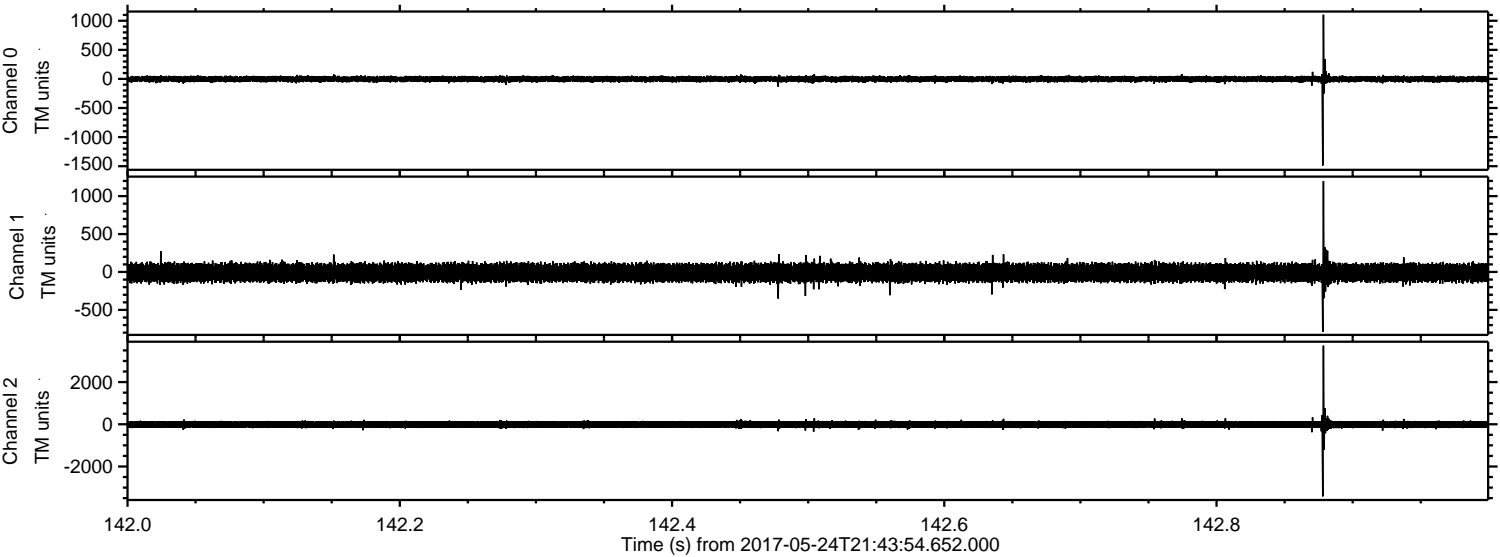

Processed Wed May 24 23:51:40 2017 by ELM ver.2012-10-06 from 001__elm20170524_214353__dat00.bin

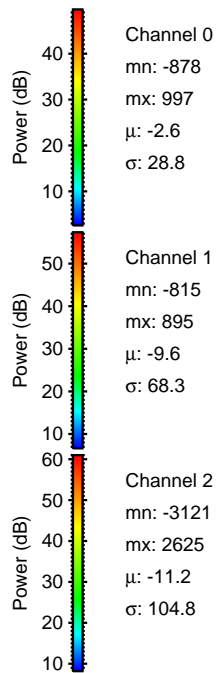
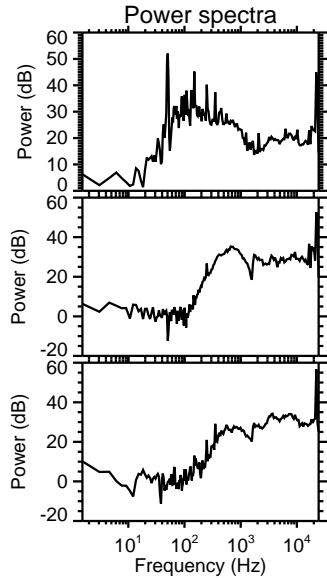
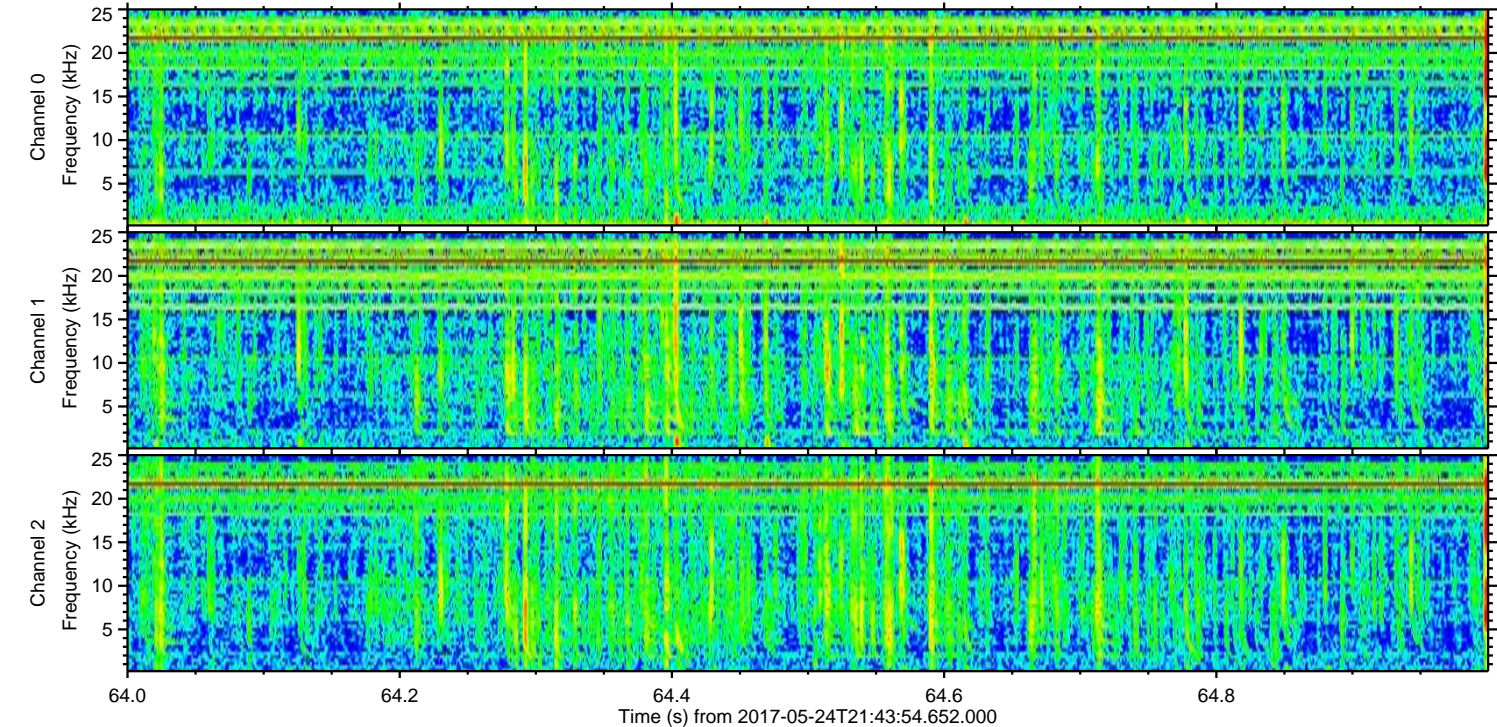
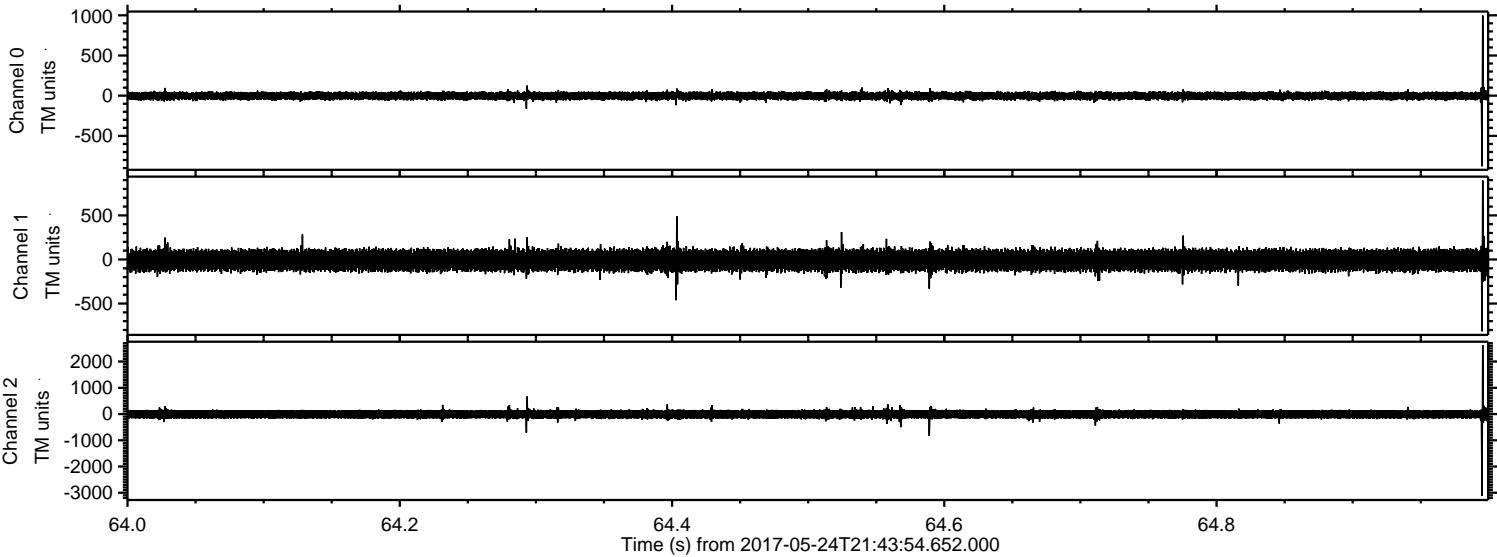

ELMAVAN 3D WAVEFORMS (Measured data sampled at 50 kHz) 51000 packets of 144 samples from 2017-05-24T21:43:54.652.000. Part 17/147

Processed Wed May 24 23:51:41 2017 by ELM ver.2012-10-06 from 001__elm20170524_214353__dat00.bin

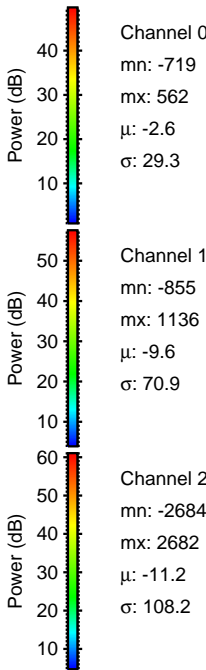
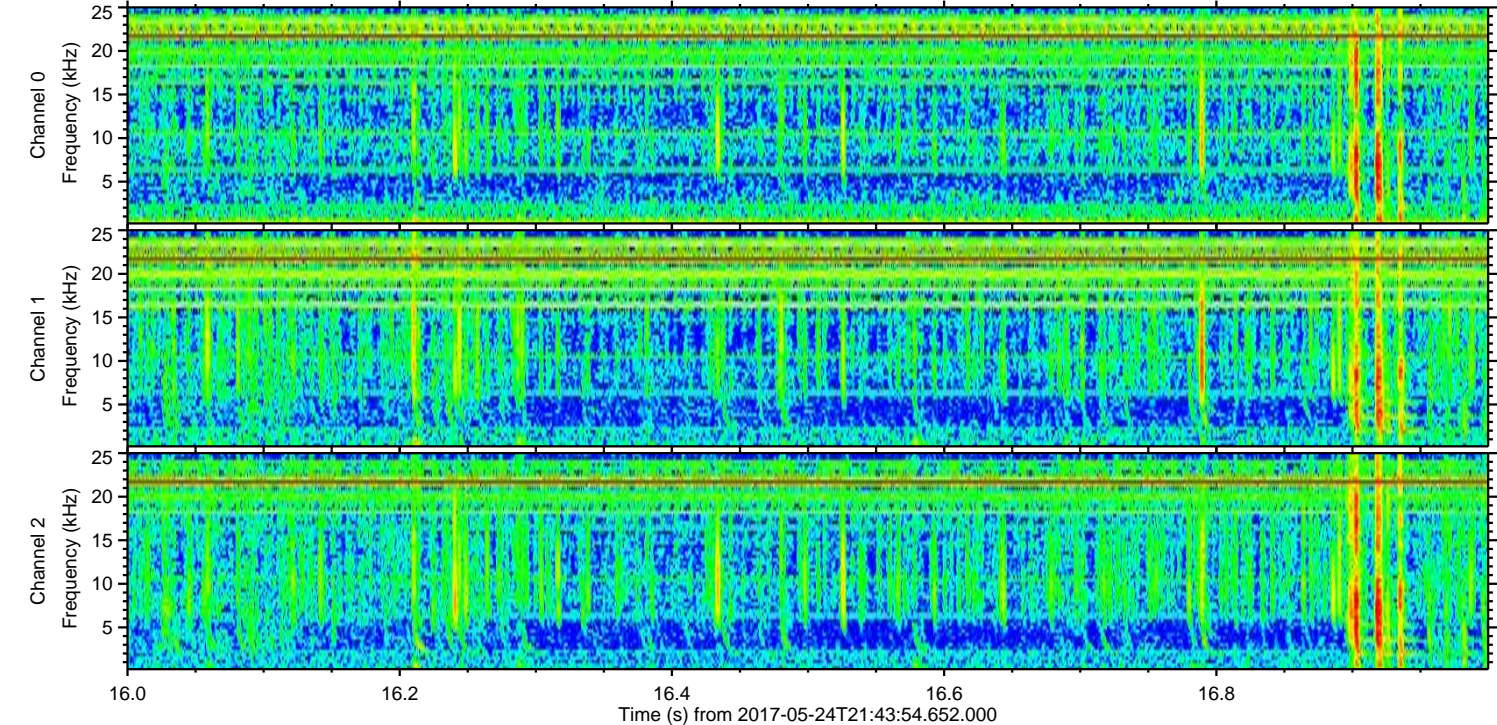
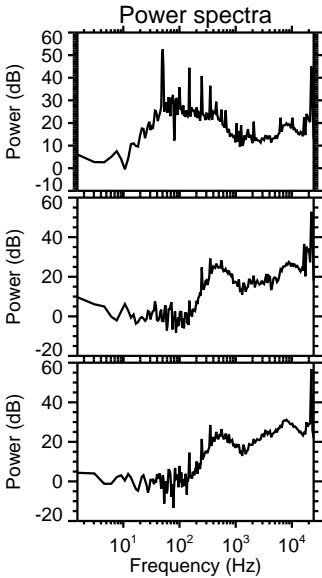
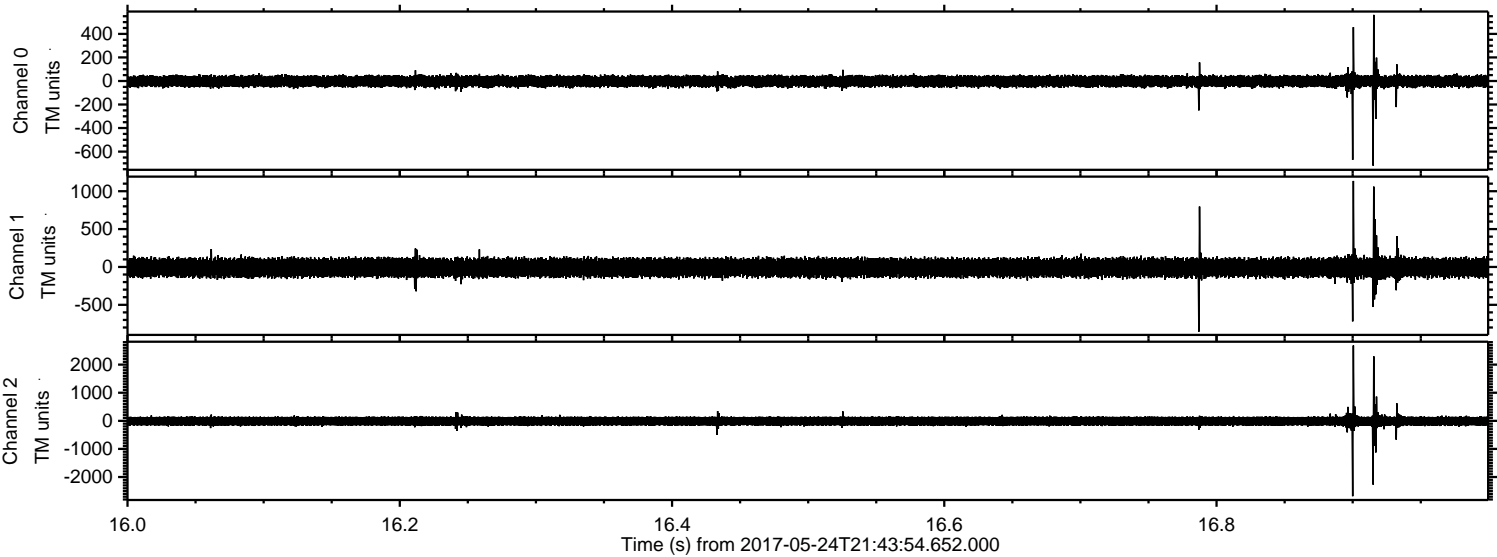

Channel 0
mn: -719
mx: 562
 μ : -2.6
 σ : 29.3

Channel 1
mn: -855
mx: 1136
 μ : -9.6
 σ : 70.9

Channel 2
mn: -2684
mx: 2682
 μ : -11.2
 σ : 108.2

Processed Wed May 24 23:51:42 2017 by ELM ver.2012-10-06 from 001__elm20170524_214353__dat00.bin

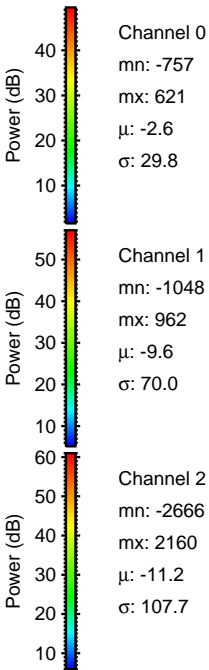
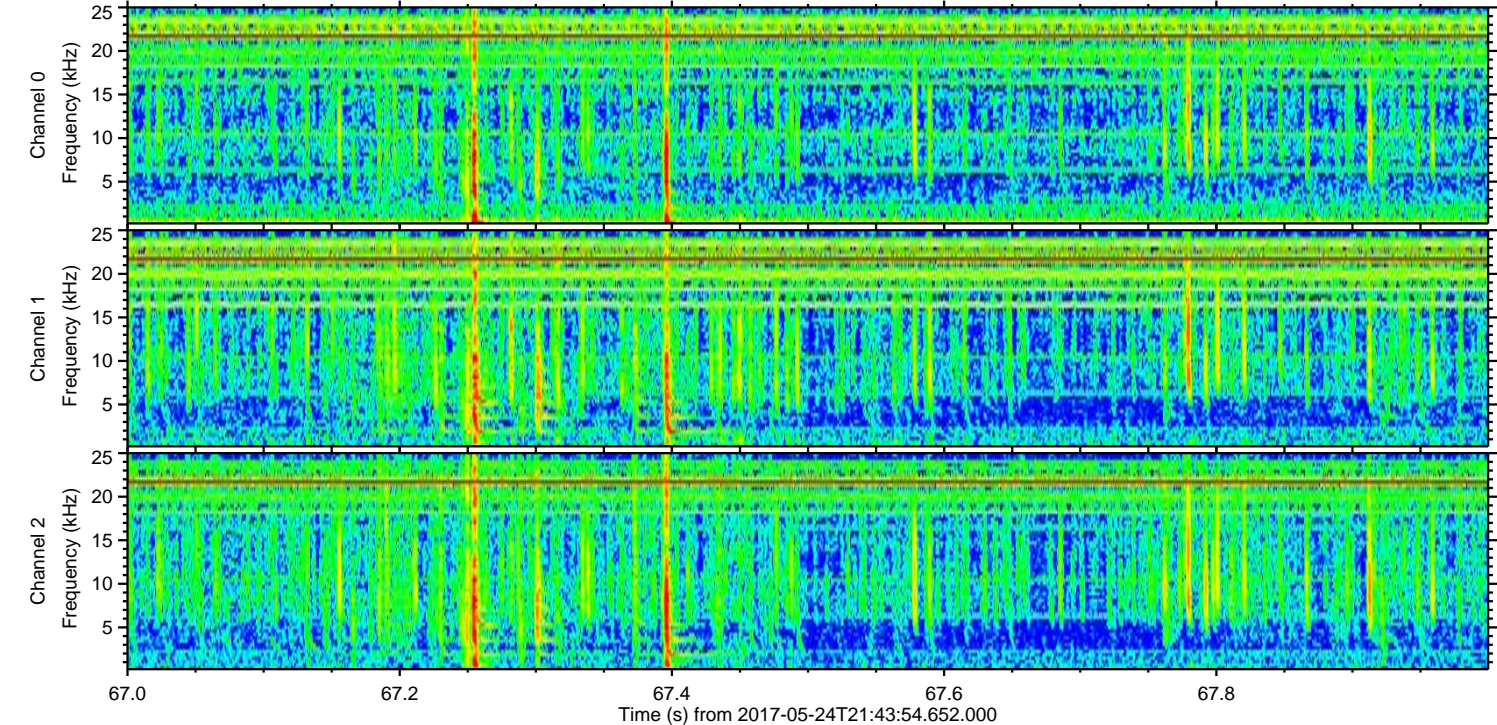
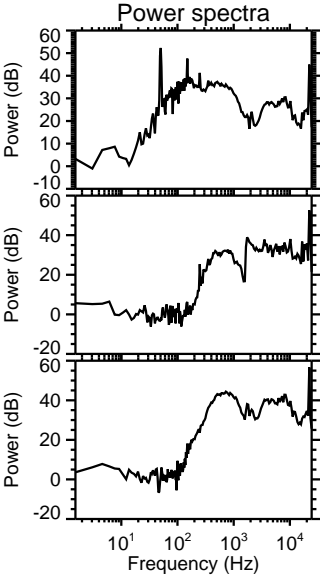
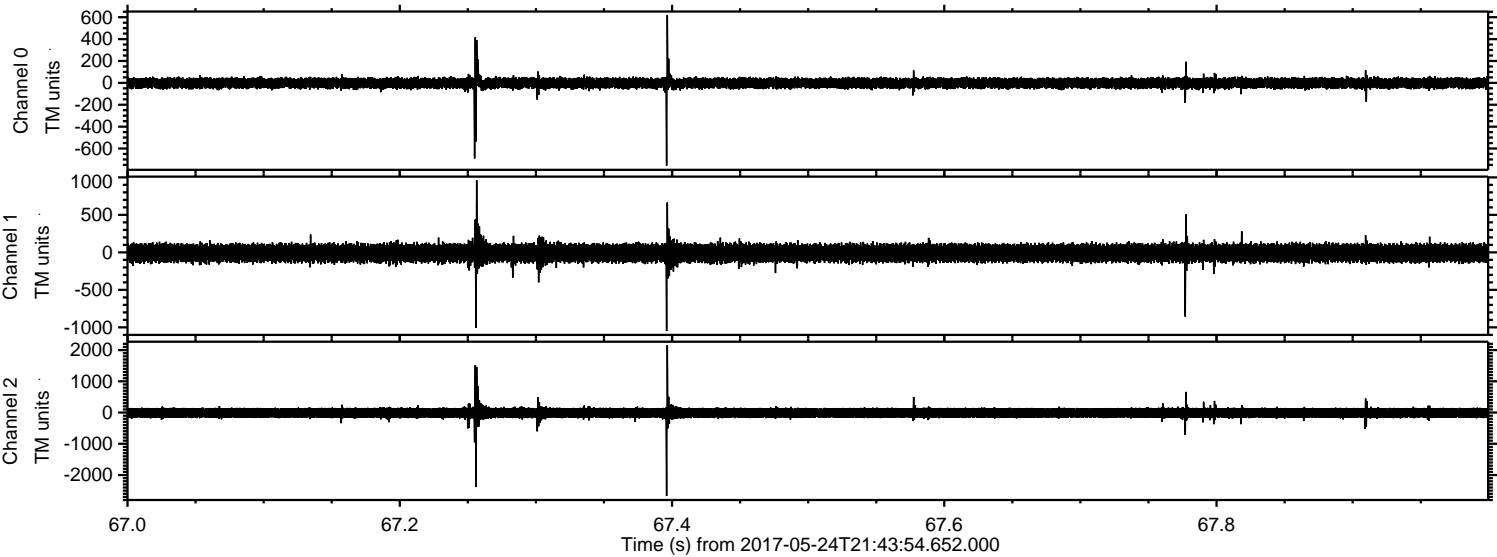

Processed Wed May 24 23:51:43 2017 by ELM ver.2012-10-06 from 001__elm20170524_214353__dat00.bin

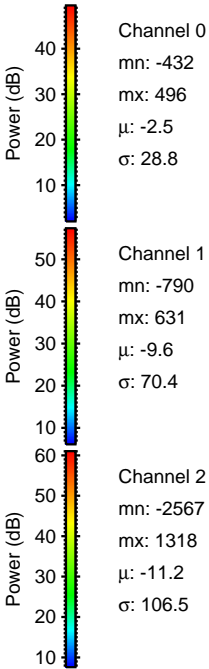
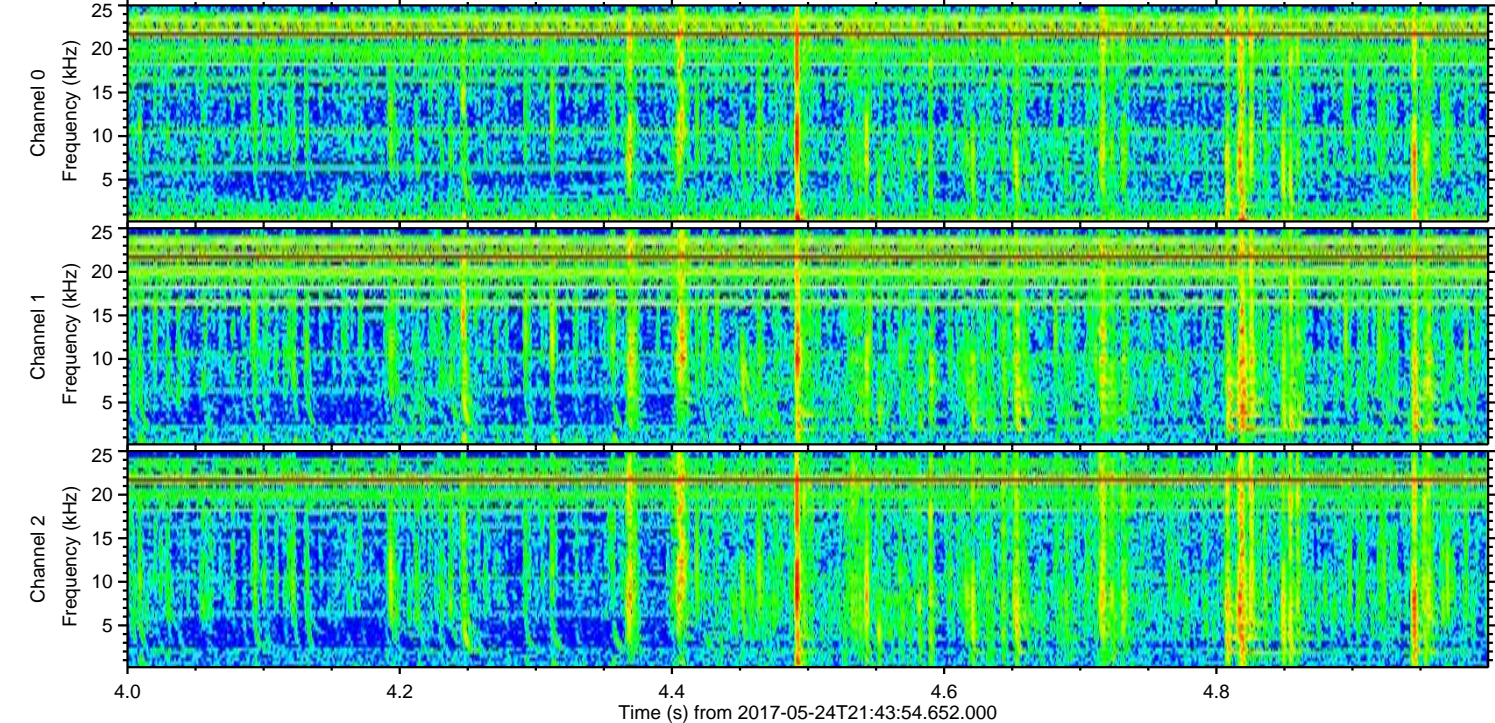
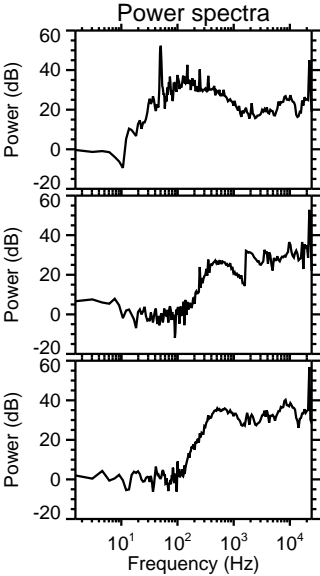
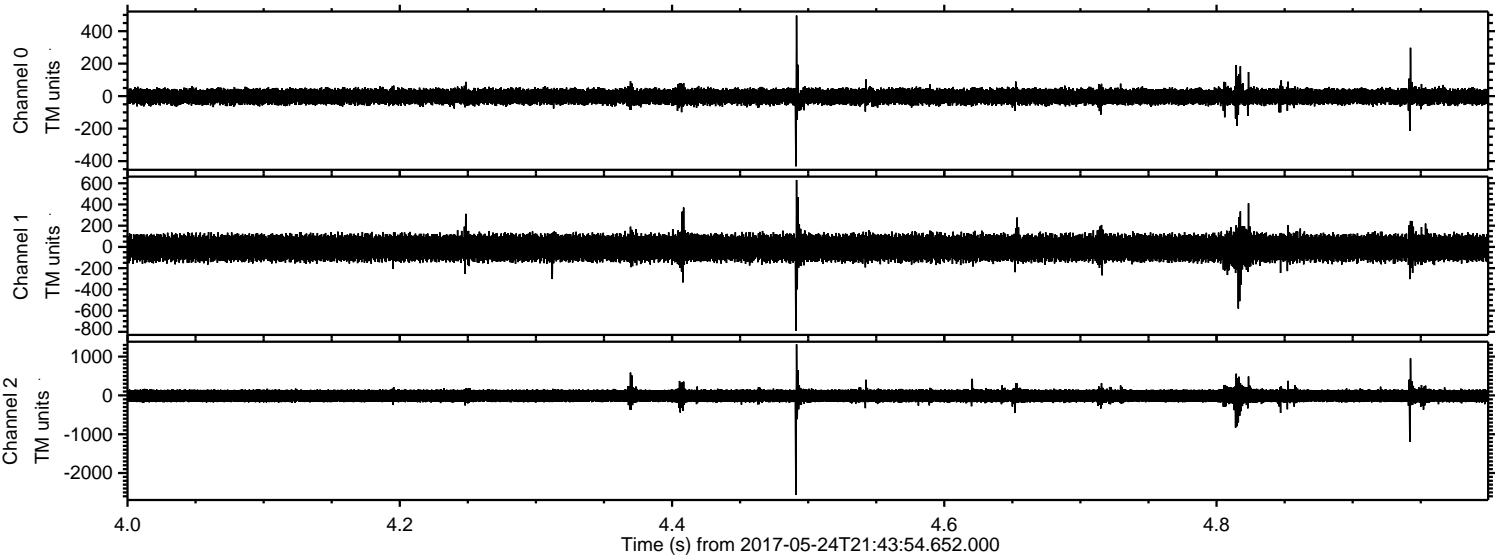

Processed Wed May 24 23:51:43 2017 by ELM ver.2012-10-06 from 001__elm20170524_214353__dat00.bin

