

ELMAVAN 3D WAVEFORMS (Measured data sampled at 50 kHz) 51000 packets of 144 samples from 2017-05-24T19:48:50.020.000.

Processed Wed May 24 21:56:19 2017 by ELM ver.2012-10-06 from 001__elm20170524_194849__dat00.bin

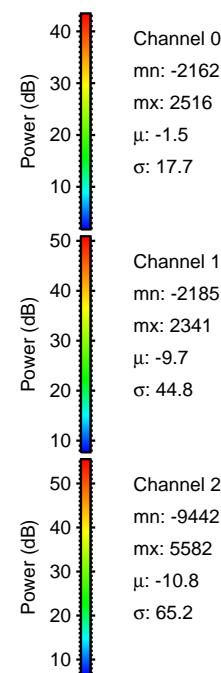
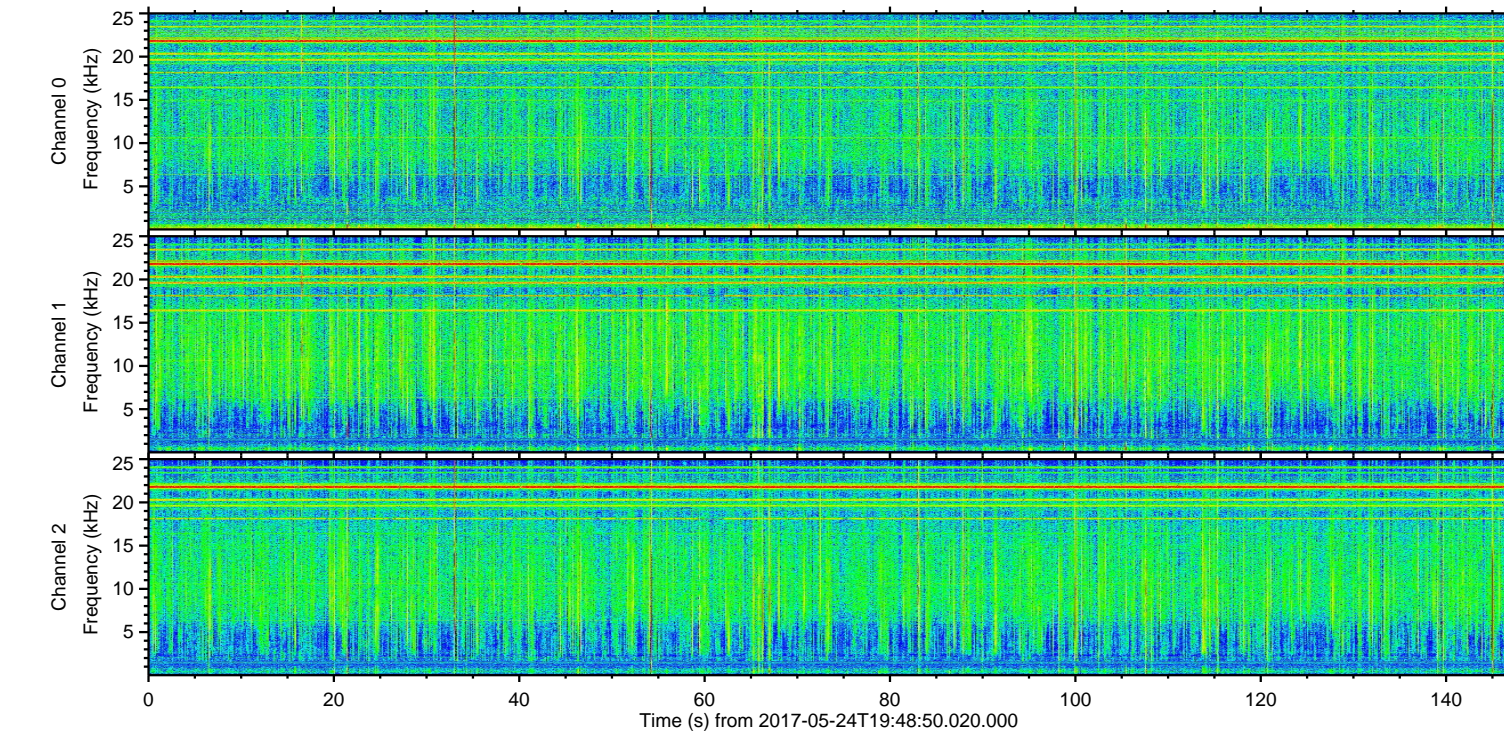
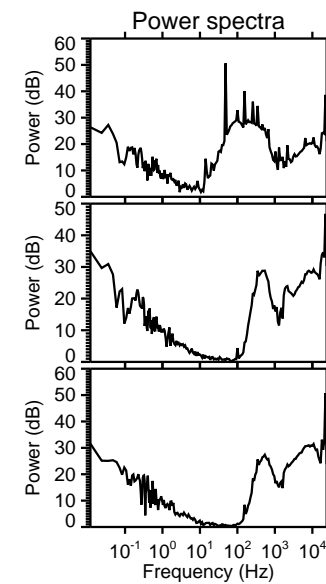
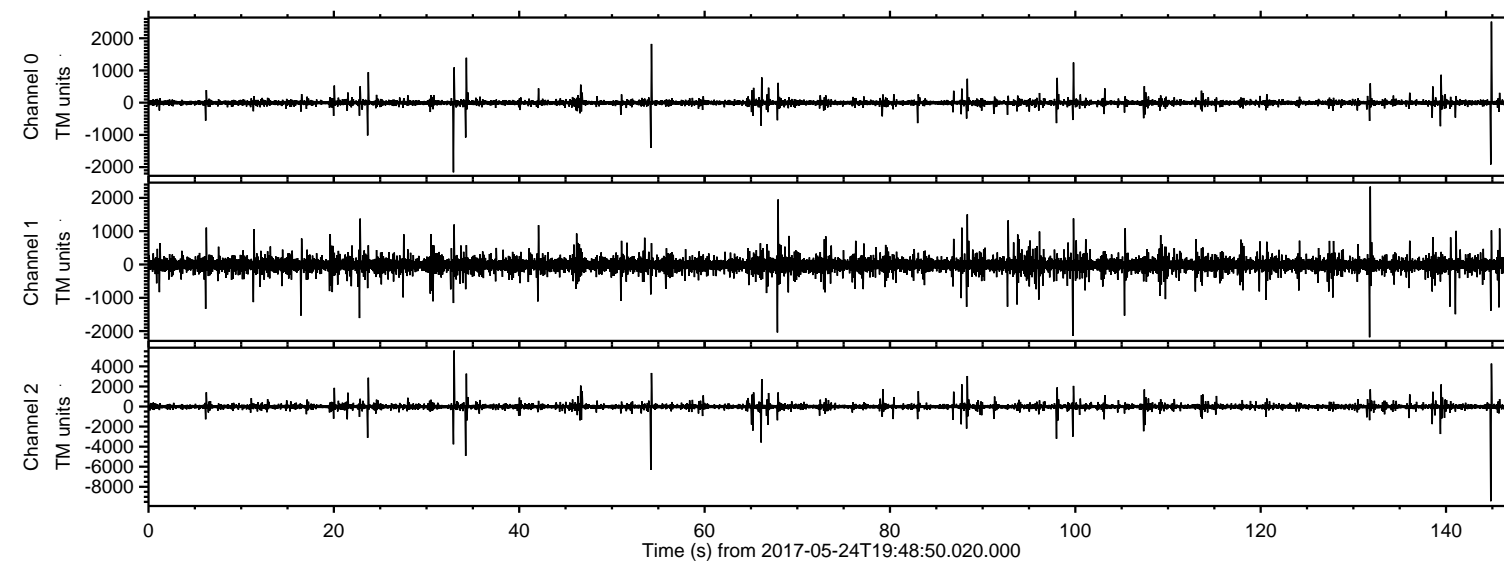

ELMAVAN 3D WAVEFORMS (Measured data sampled at 50 kHz) 51000 packets of 144 samples from 2017-05-24T19:48:50.020.000. Part 145/147

Processed Wed May 24 21:56:25 2017 by ELM ver.2012-10-06 from 001__elm20170524_194849__dat00.bin

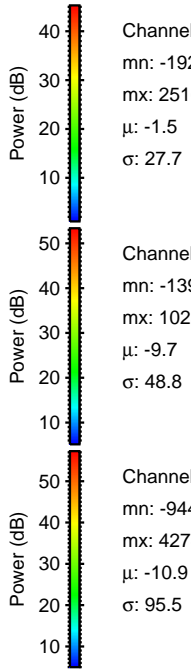
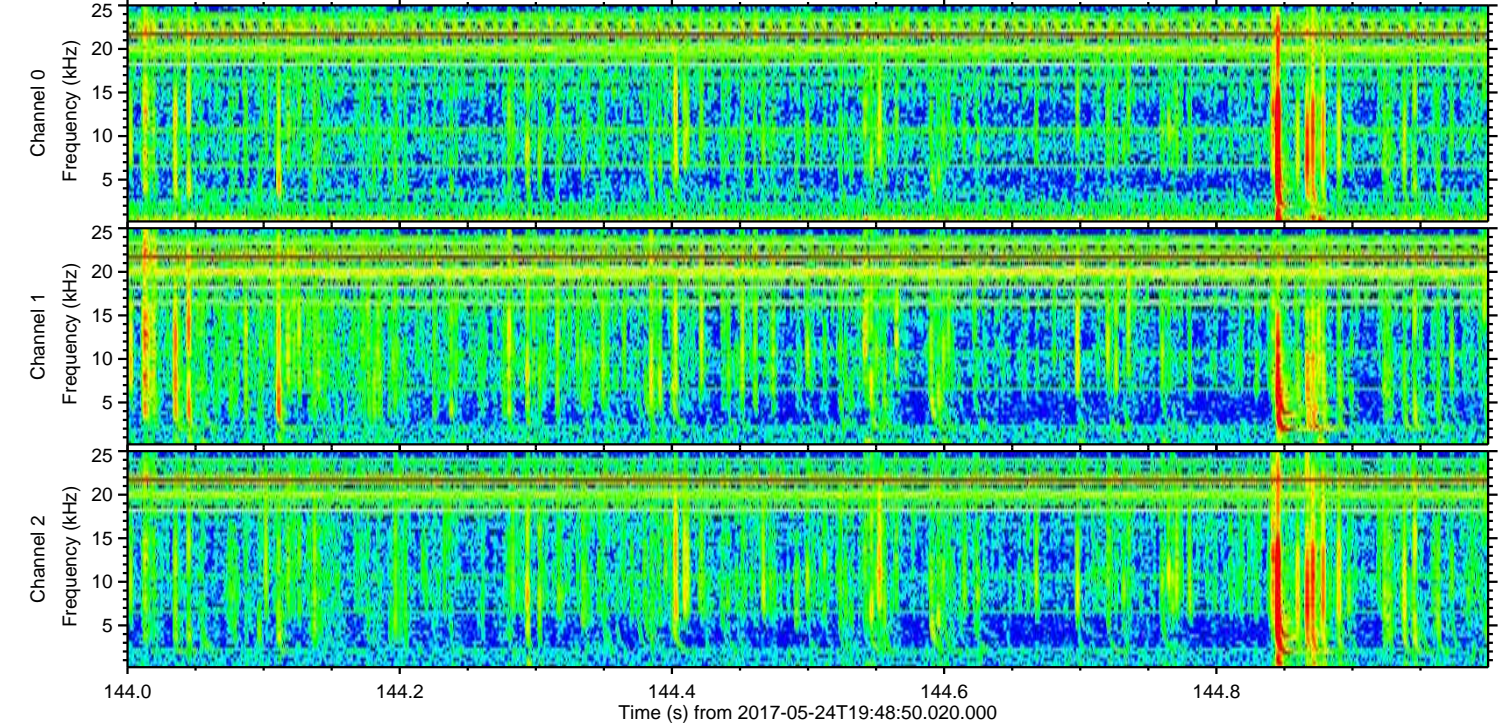
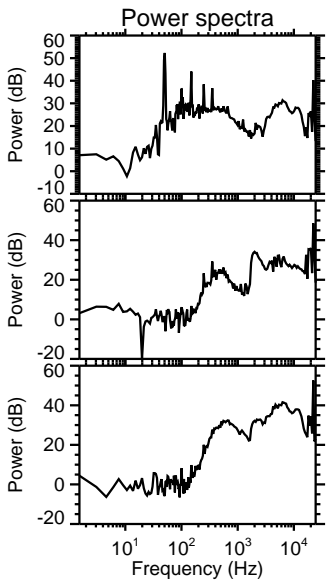
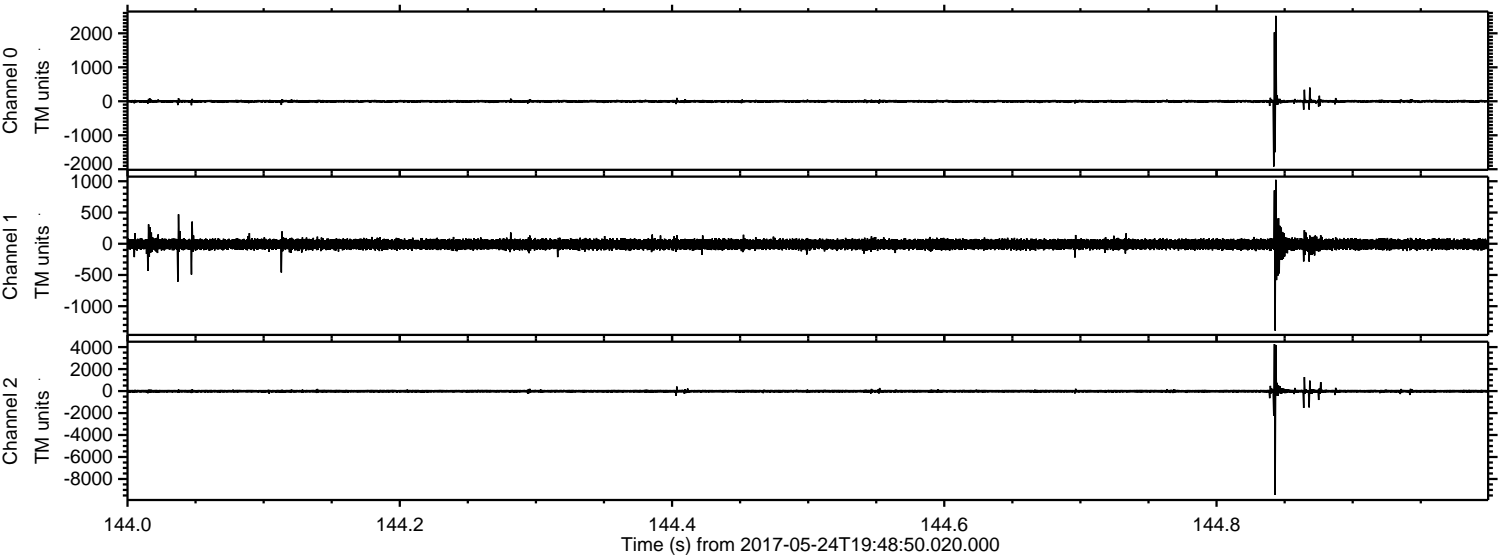

Channel 0
mn: -1921
mx: 2516
 μ : -1.5
 σ : 27.7

Channel 1
mn: -1390
mx: 1023
 μ : -9.7
 σ : 48.8

Channel 2
mn: -9442
mx: 4278
 μ : -10.9
 σ : 95.5

ELMAVAN 3D WAVEFORMS (Measured data sampled at 50 kHz) 51000 packets of 144 samples from 2017-05-24T19:48:50.020.000. Part 55/147

Processed Wed May 24 21:56:25 2017 by ELM ver.2012-10-06 from 001__elm20170524_194849__dat00.bin

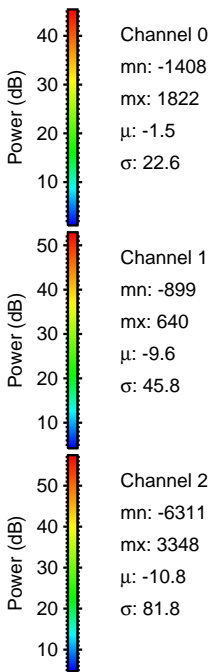
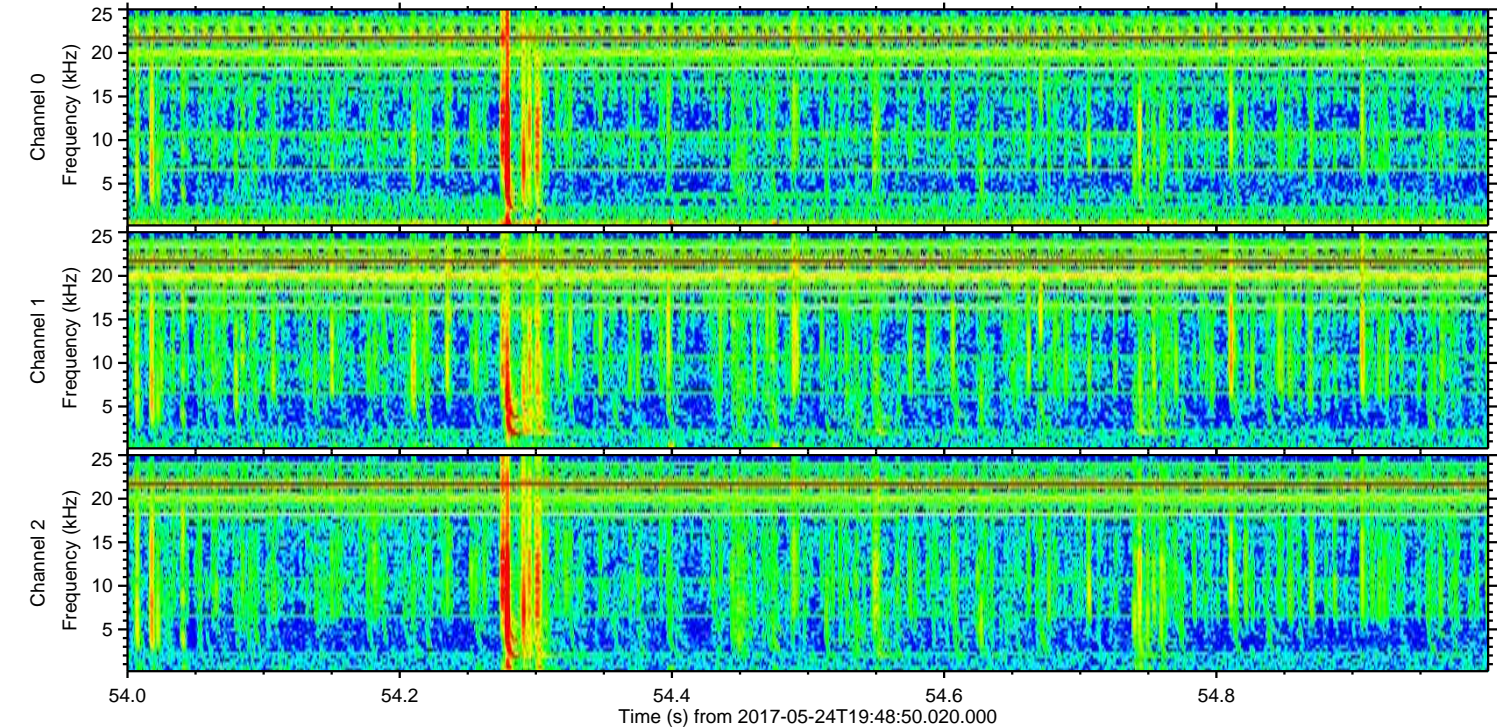
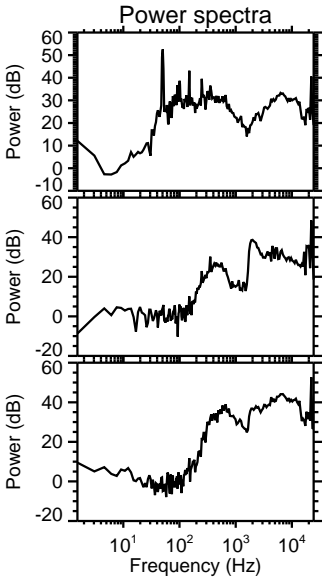
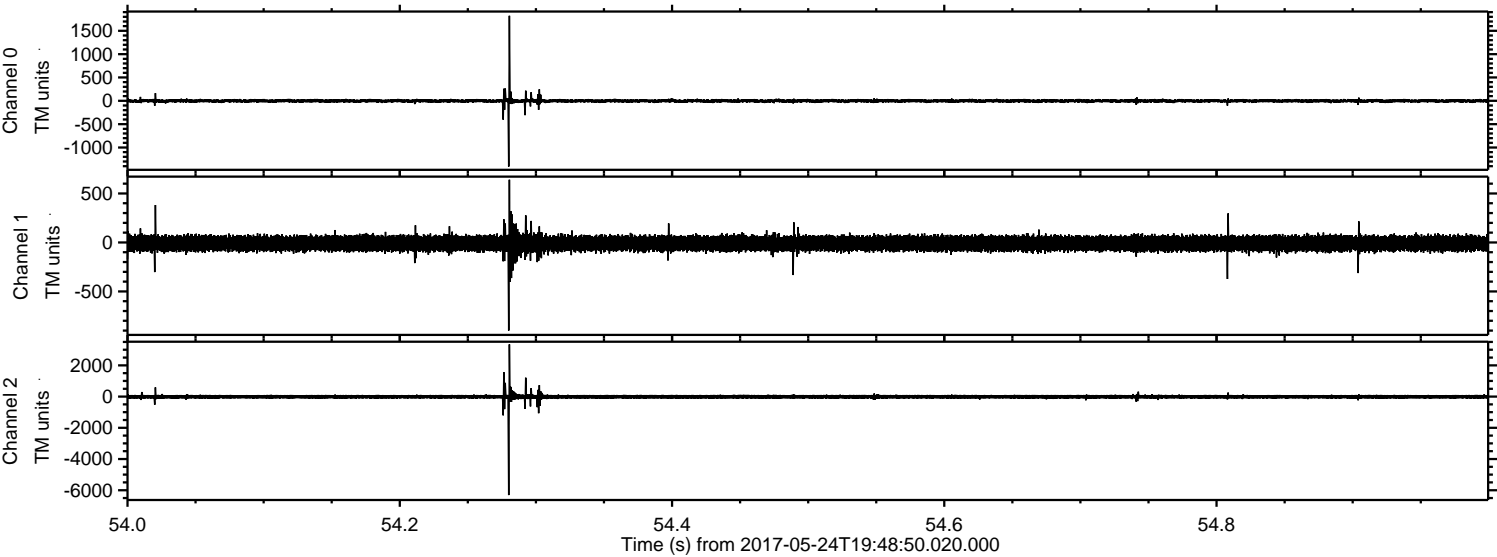

ELMAVAN 3D WAVEFORMS (Measured data sampled at 50 kHz) 51000 packets of 144 samples from 2017-05-24T19:48:50.020.000. Part 34/147

Processed Wed May 24 21:56:26 2017 by ELM ver.2012-10-06 from 001__elm20170524_194849__dat00.bin

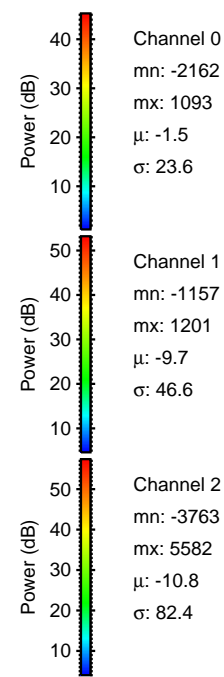
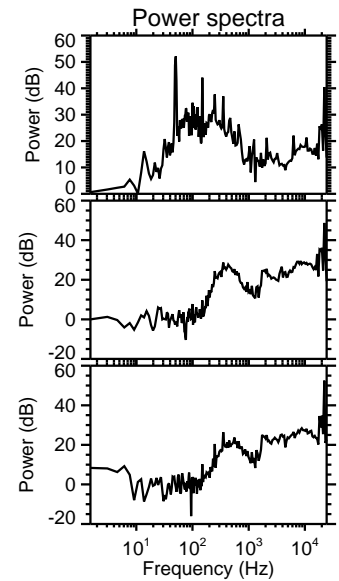
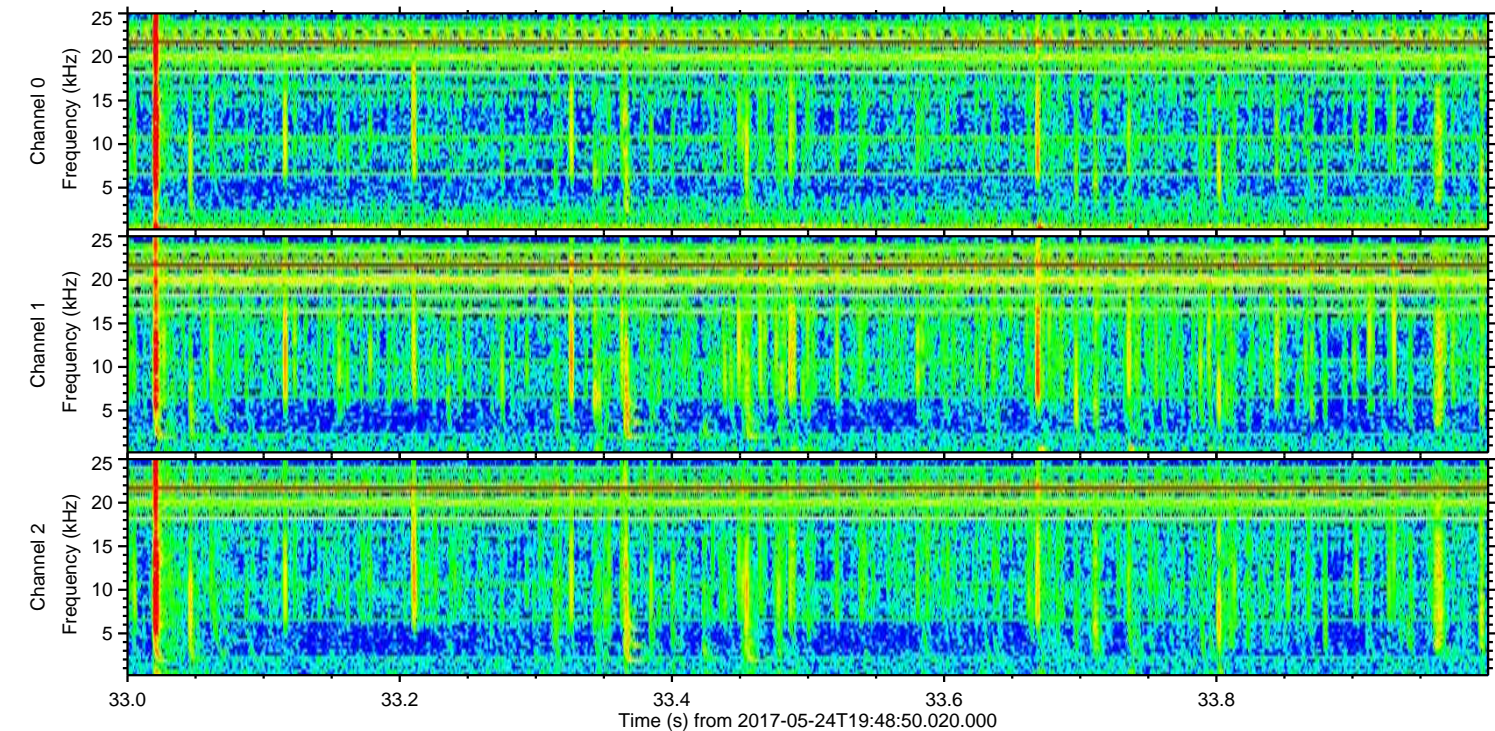
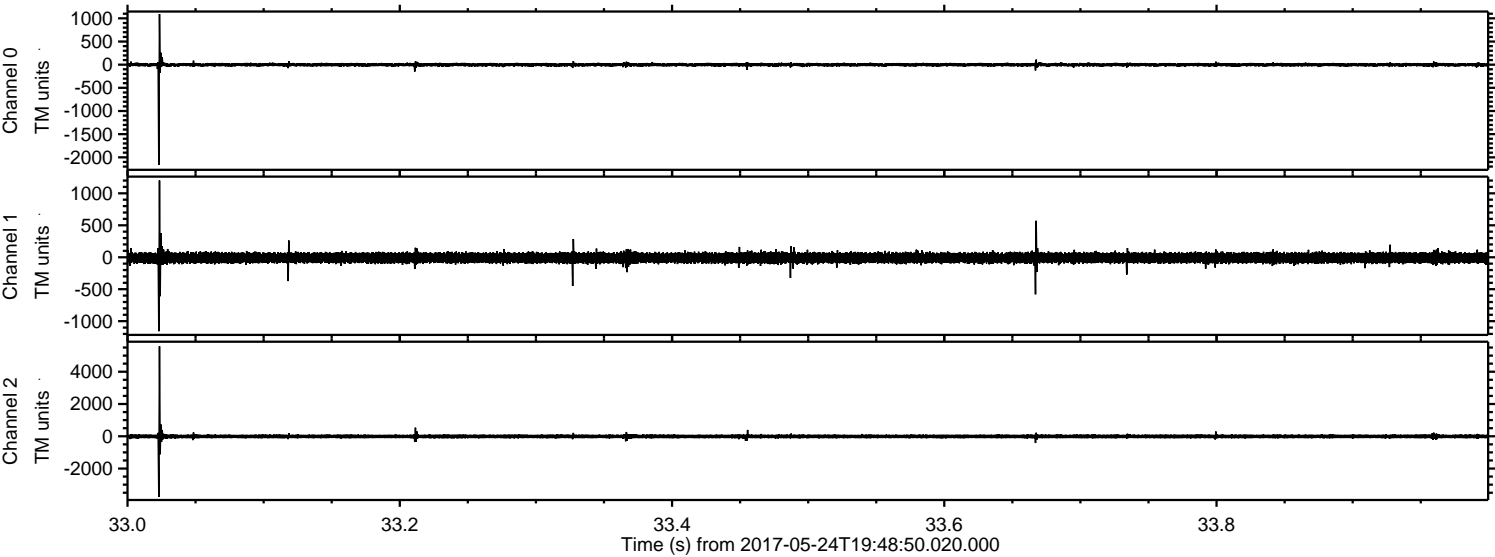

ELMAVAN 3D WAVEFORMS (Measured data sampled at 50 kHz) 51000 packets of 144 samples from 2017-05-24T19:48:50.020.000. Part 35/147

Processed Wed May 24 21:56:27 2017 by ELM ver.2012-10-06 from 001__elm20170524_194849__dat00.bin

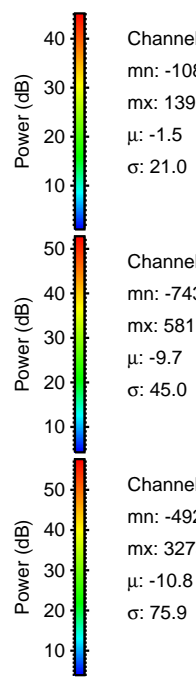
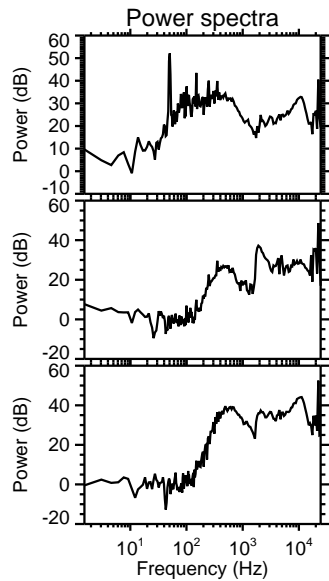
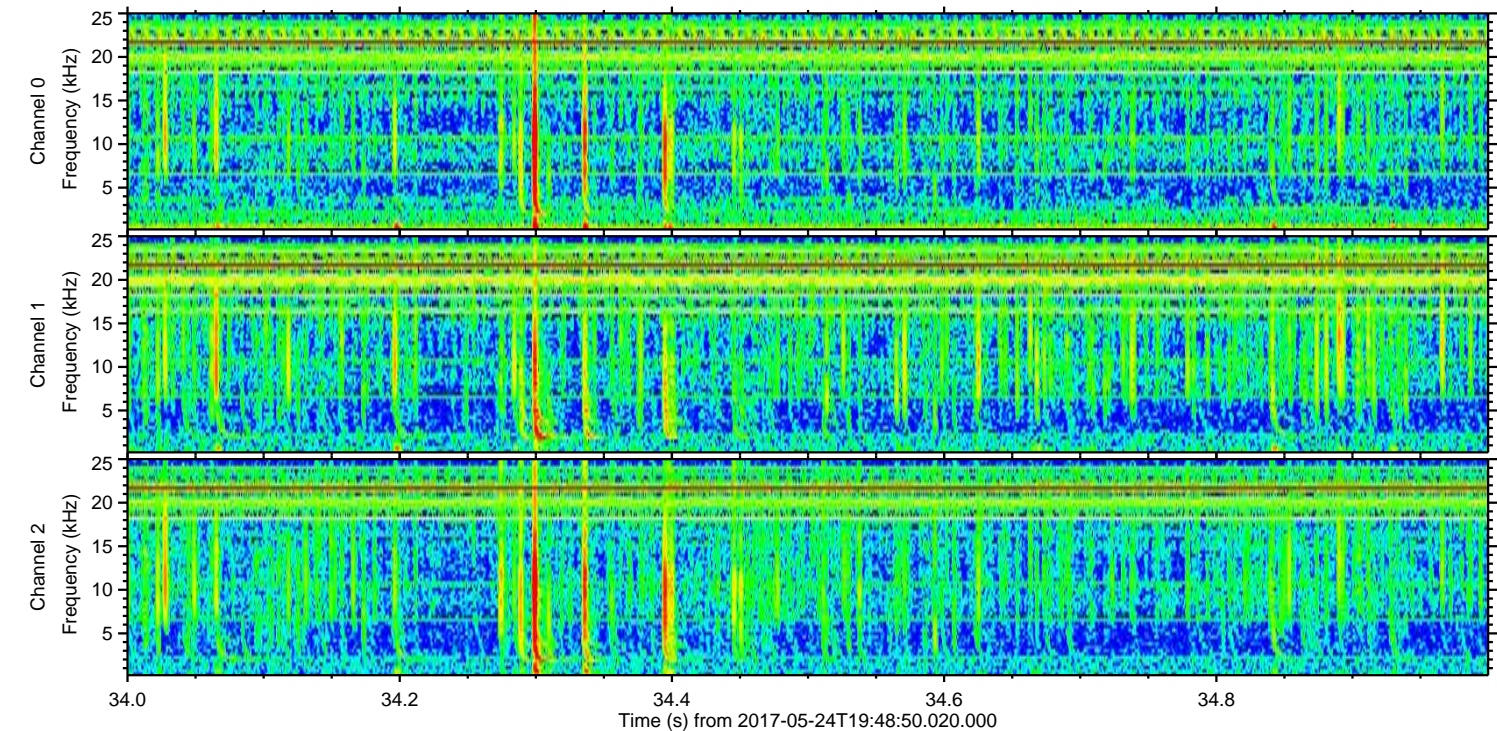
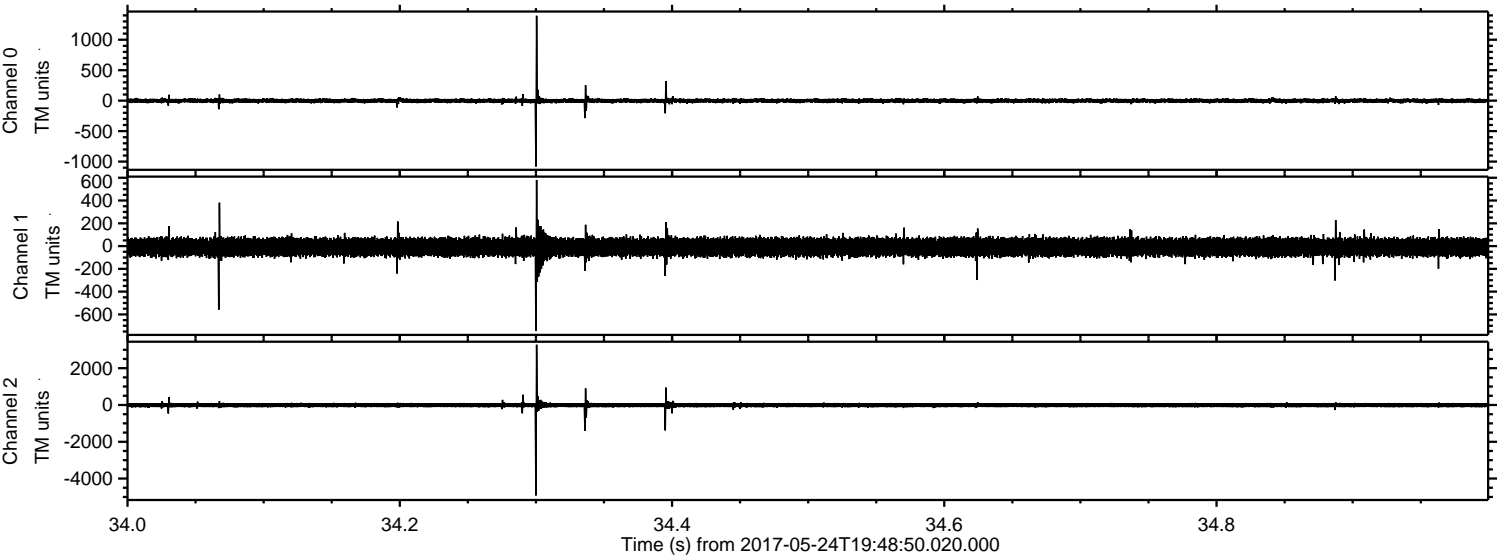

Processed Wed May 24 21:56:27 2017 by ELM ver.2012-10-06 from 001__elm20170524_194849__dat00.bin

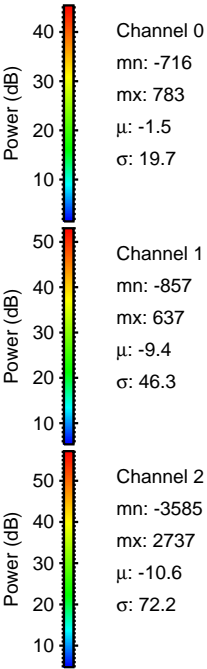
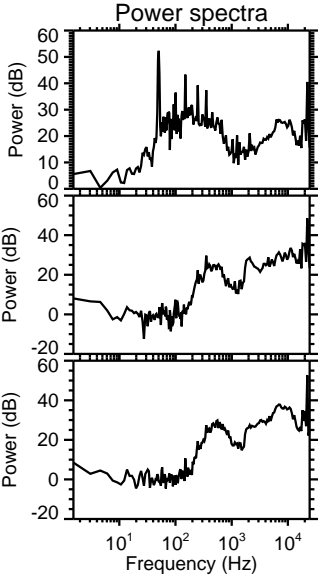
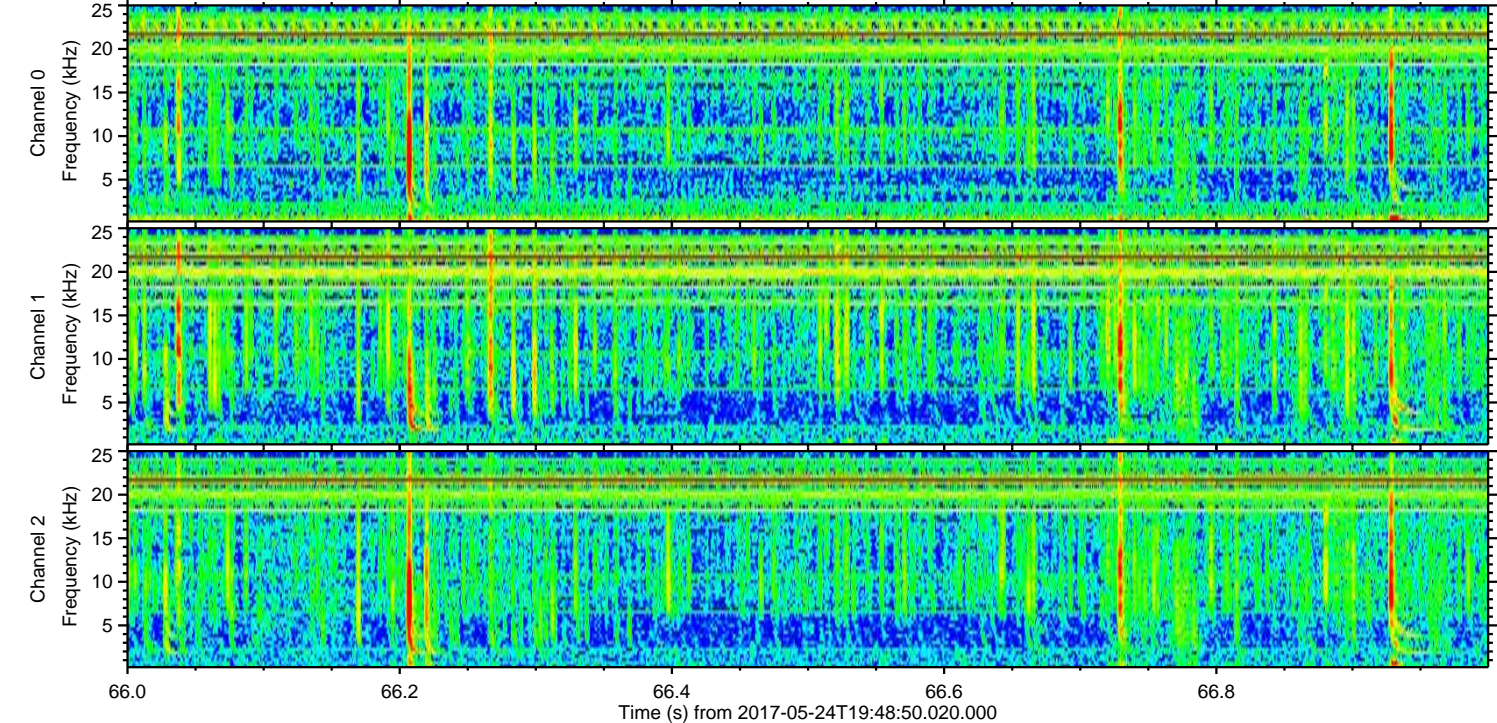
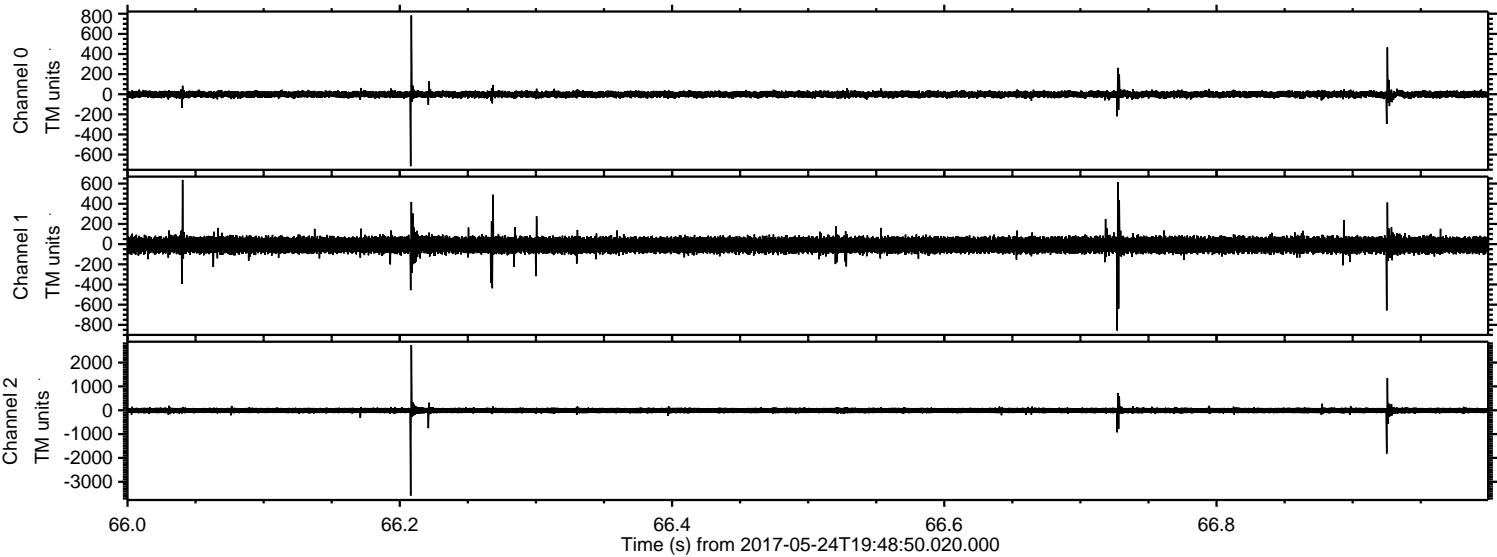

ELMAVAN 3D WAVEFORMS (Measured data sampled at 50 kHz) 51000 packets of 144 samples from 2017-05-24T19:48:50.020.000. Part 99/147

Processed Wed May 24 21:56:28 2017 by ELM ver.2012-10-06 from 001__elm20170524_194849__dat00.bin

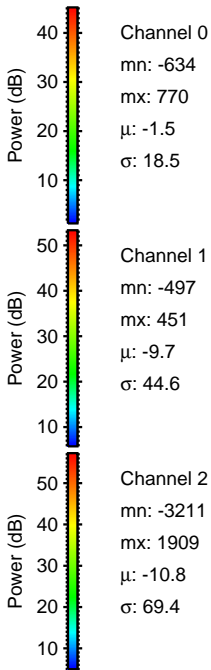
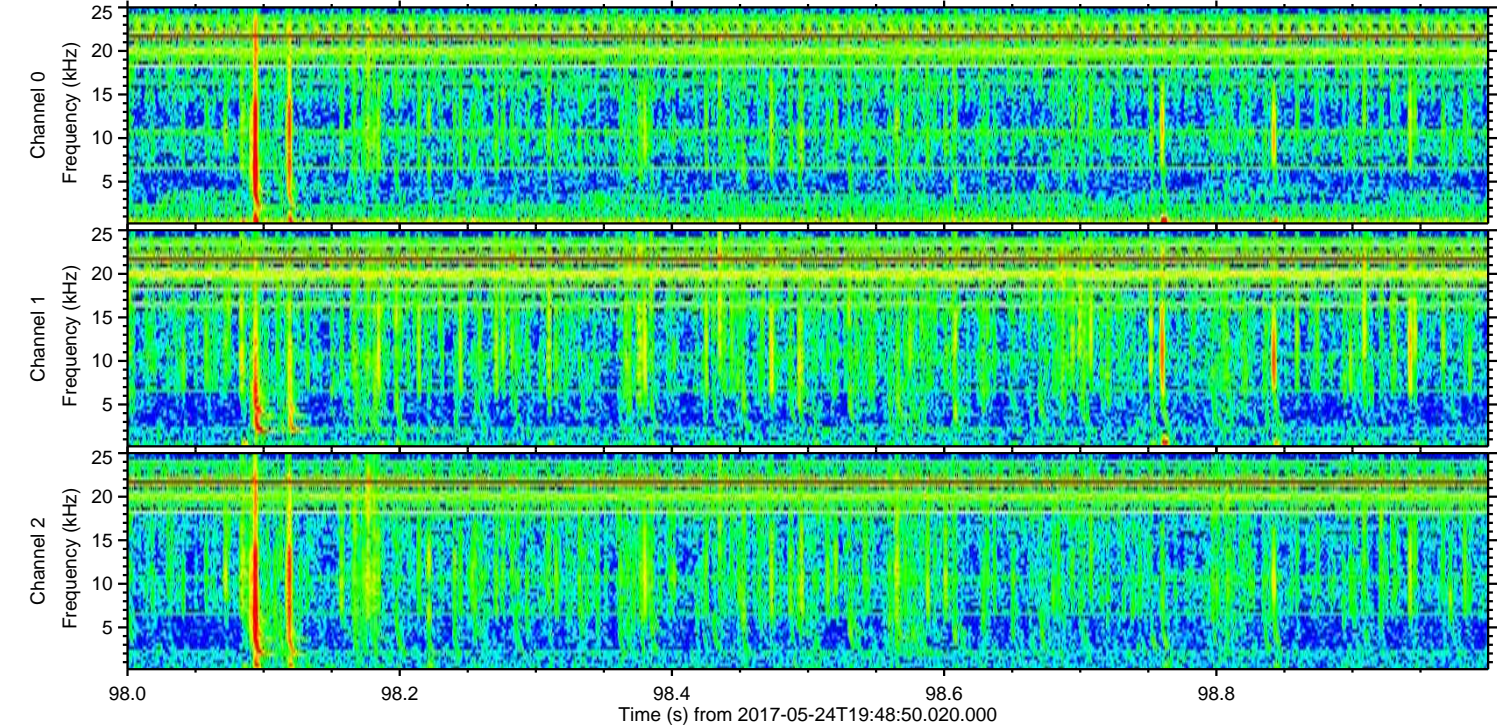
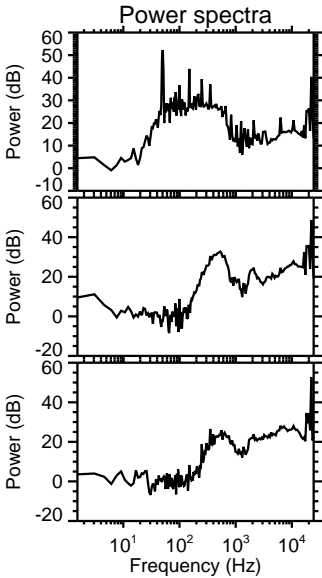
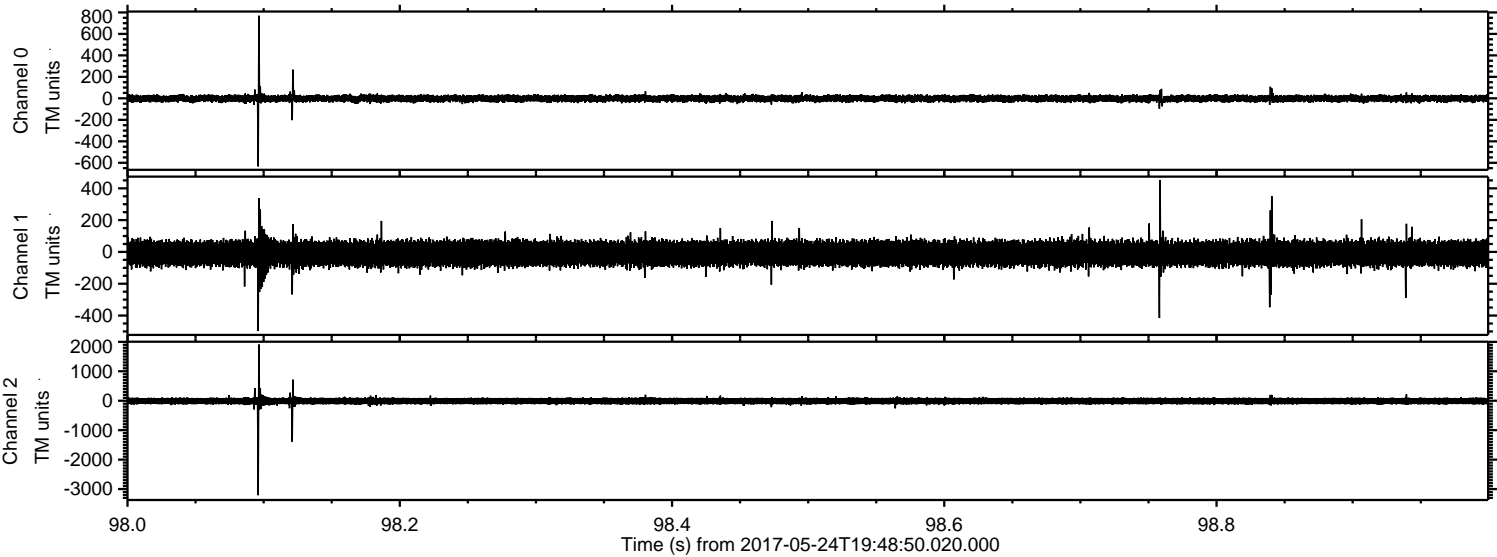

Channel 0
mn: -634
mx: 770
 μ : -1.5
 σ : 18.5

Channel 1
mn: -497
mx: 451
 μ : -9.7
 σ : 44.6

Channel 2
mn: -3211
mx: 1909
 μ : -10.8
 σ : 69.4

ELMAVAN 3D WAVEFORMS (Measured data sampled at 50 kHz) 51000 packets of 144 samples from 2017-05-24T19:48:50.020.000. Part 24/147

Processed Wed May 24 21:56:29 2017 by ELM ver.2012-10-06 from 001__elm20170524_194849__dat00.bin

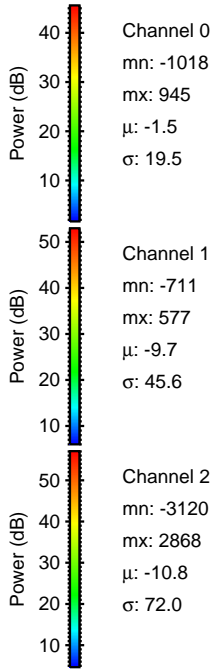
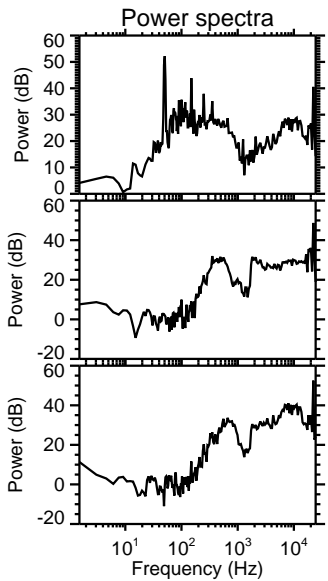
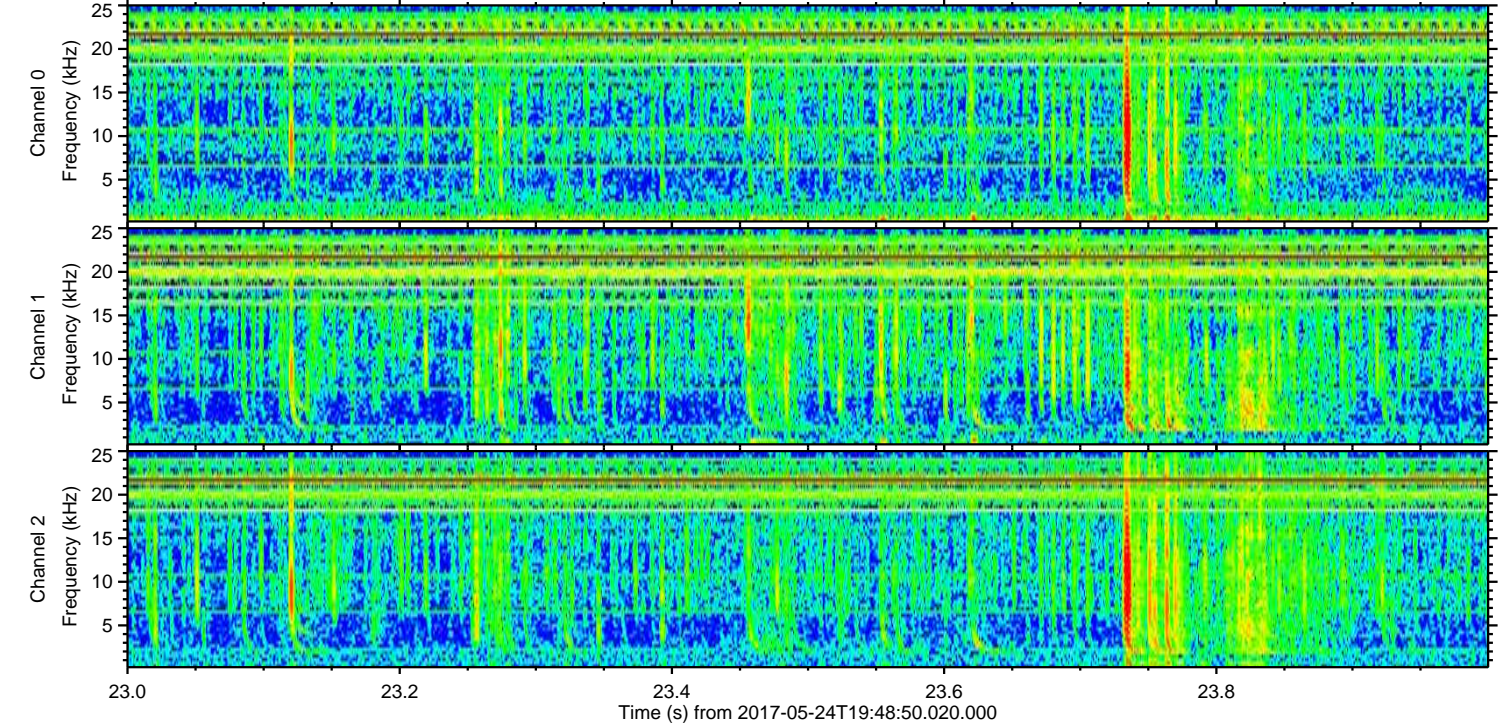
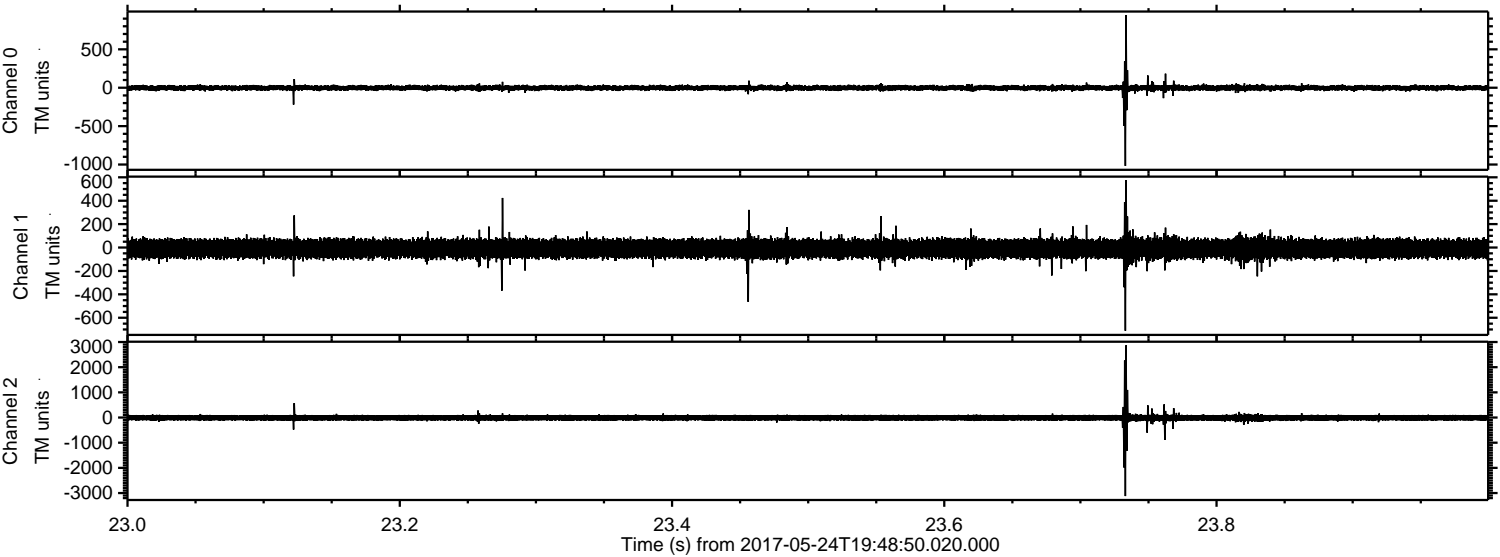

Channel 0
mn: -1018
mx: 945
 μ : -1.5
 σ : 19.5

Channel 1
mn: -711
mx: 577
 μ : -9.7
 σ : 45.6

Channel 2
mn: -3120
mx: 2868
 μ : -10.8
 σ : 72.0

Processed Wed May 24 21:56:29 2017 by ELM ver.2012-10-06 from 001__elm20170524_194849__dat00.bin

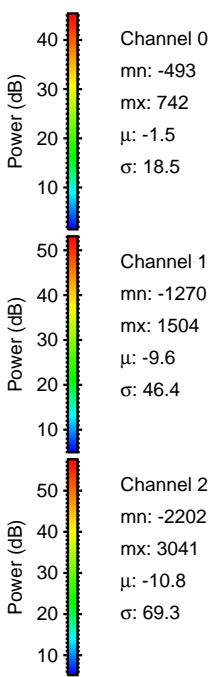
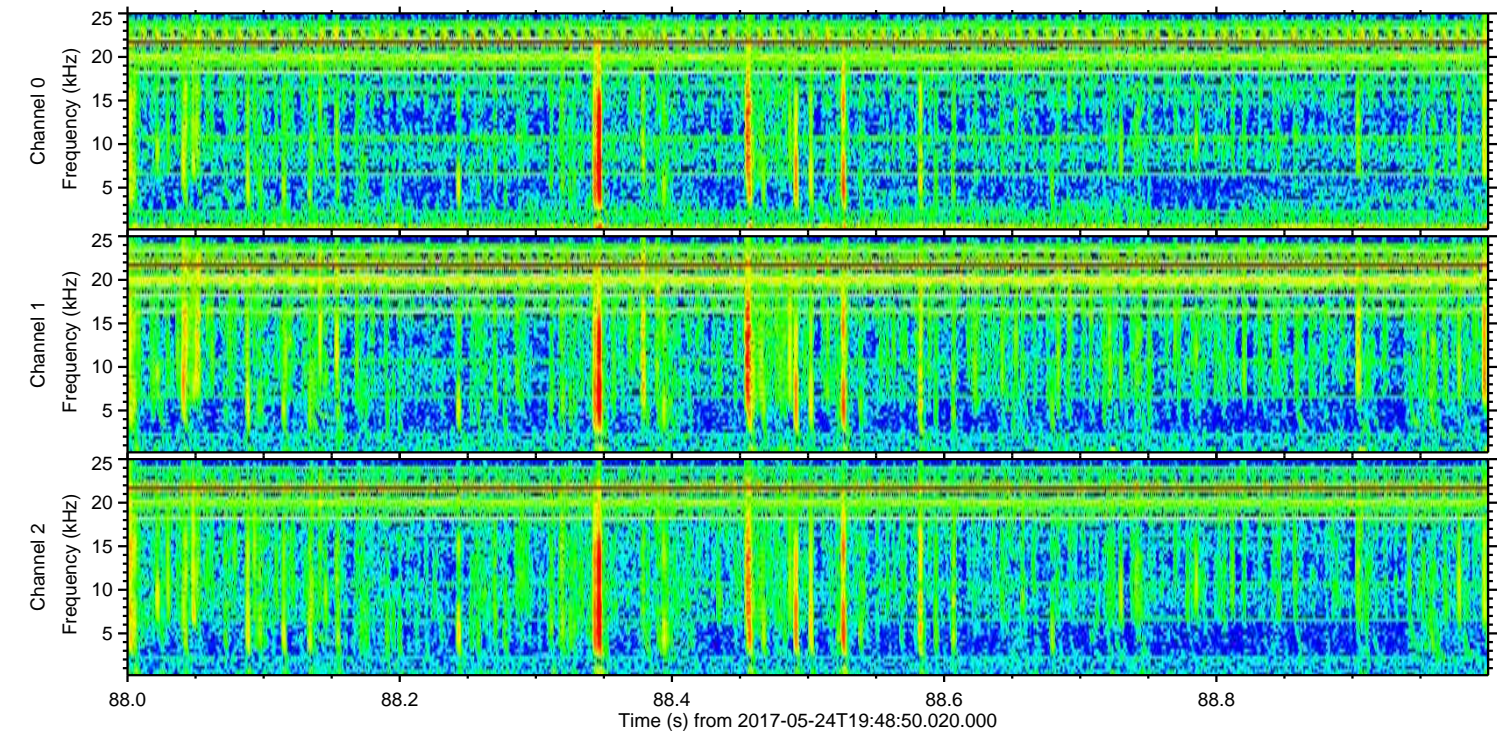
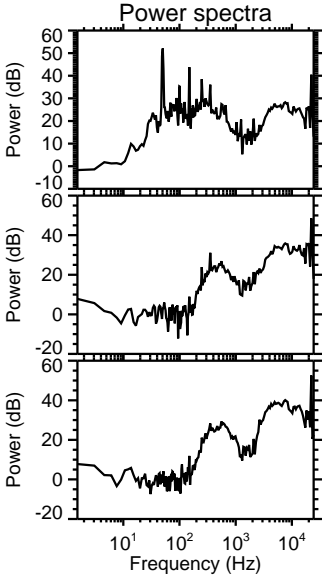
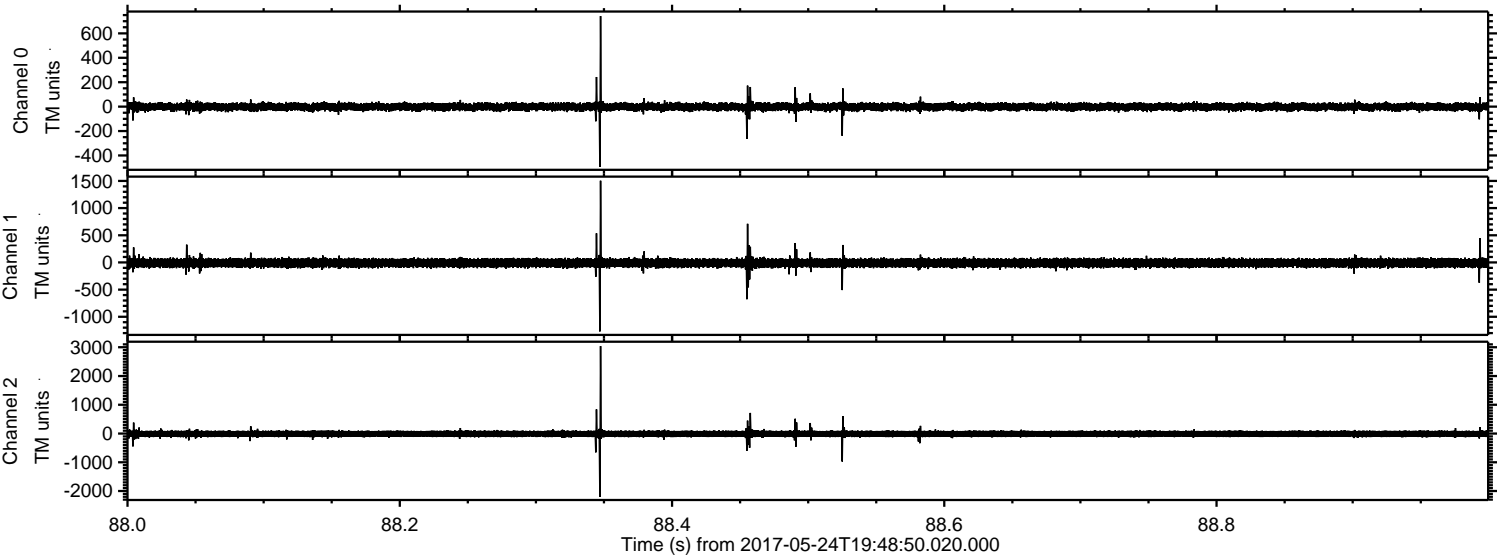

ELMAVAN 3D WAVEFORMS (Measured data sampled at 50 kHz) 51000 packets of 144 samples from 2017-05-24T19:48:50.020.000. Part 100/147

Processed Wed May 24 21:56:30 2017 by ELM ver.2012-10-06 from 001__elm20170524_194849__dat00.bin

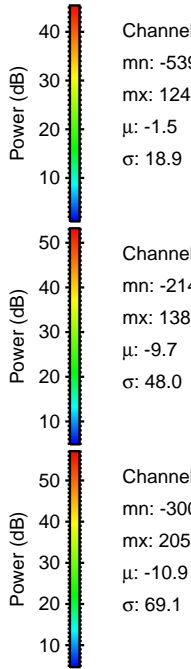
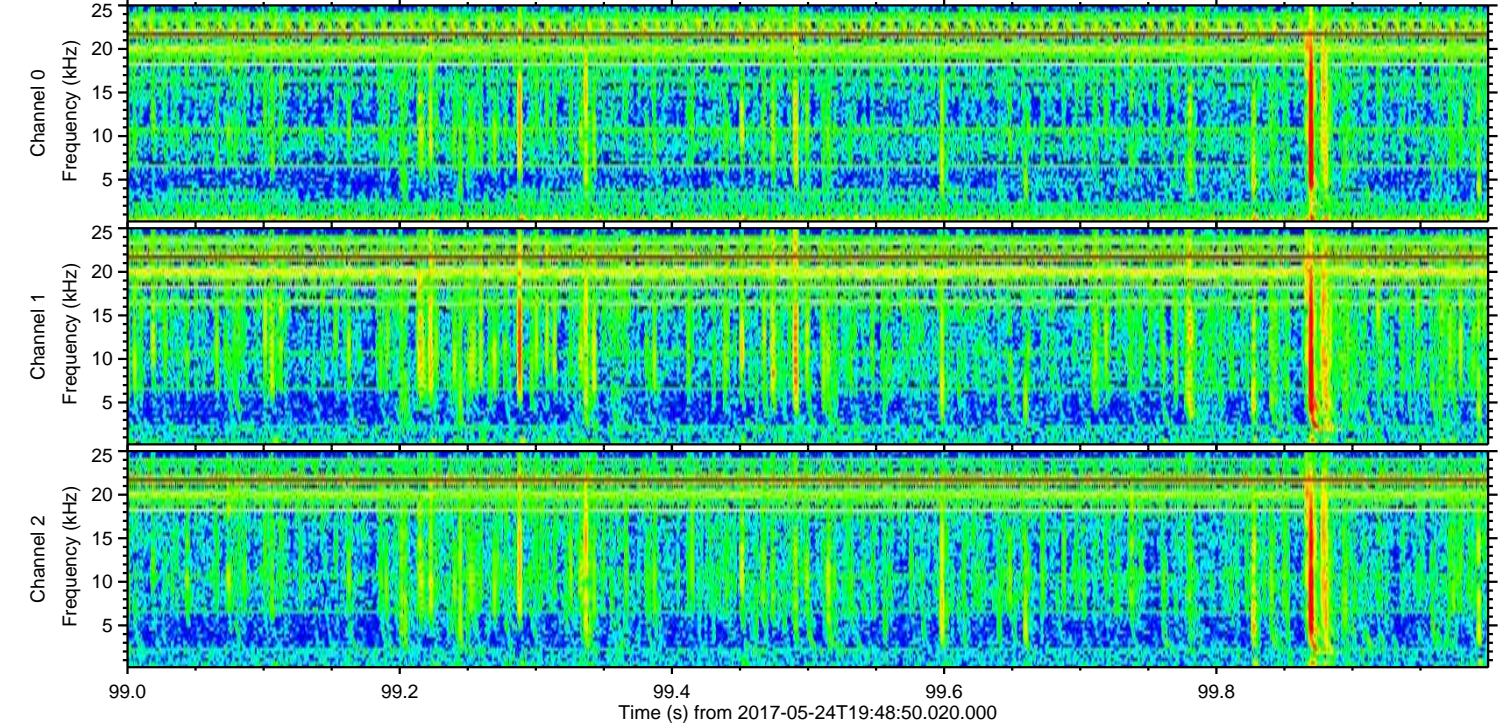
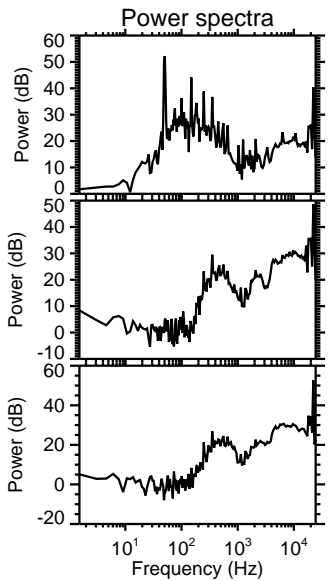
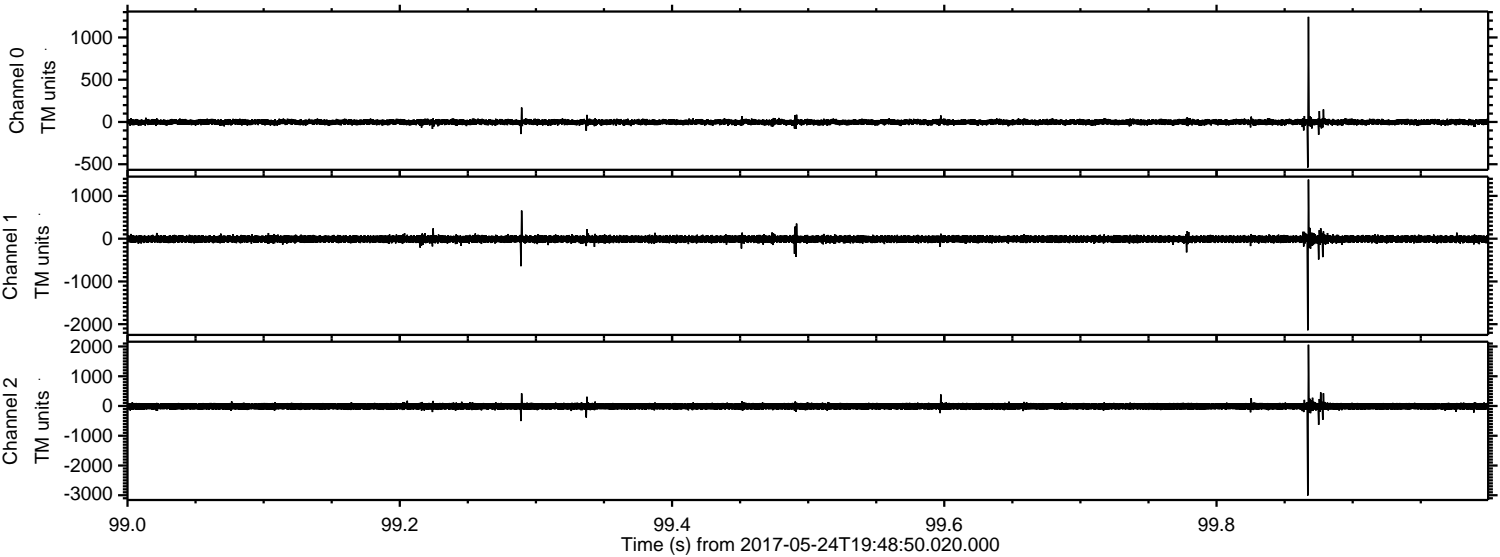

Channel 0
mn: -539
mx: 1245
 μ : -1.5
 σ : 18.9

Channel 1
mn: -2143
mx: 1382
 μ : -9.7
 σ : 48.0

Channel 2
mn: -3009
mx: 2058
 μ : -10.9
 σ : 69.1

