

ELMAVAN 3D WAVEFORMS (Measured data sampled at 50 kHz) 51000 packets of 144 samples from 2017-05-24T13:53:35.766.999.

Processed Wed May 24 16:01:35 2017 by ELM ver.2012-10-06 from 001__elm20170524_135334__dat00.bin

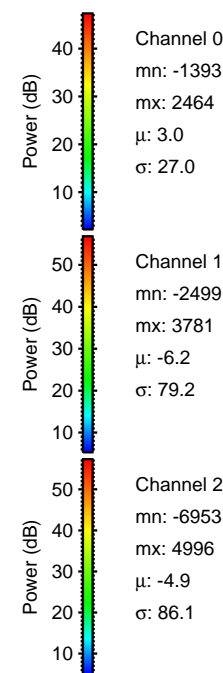
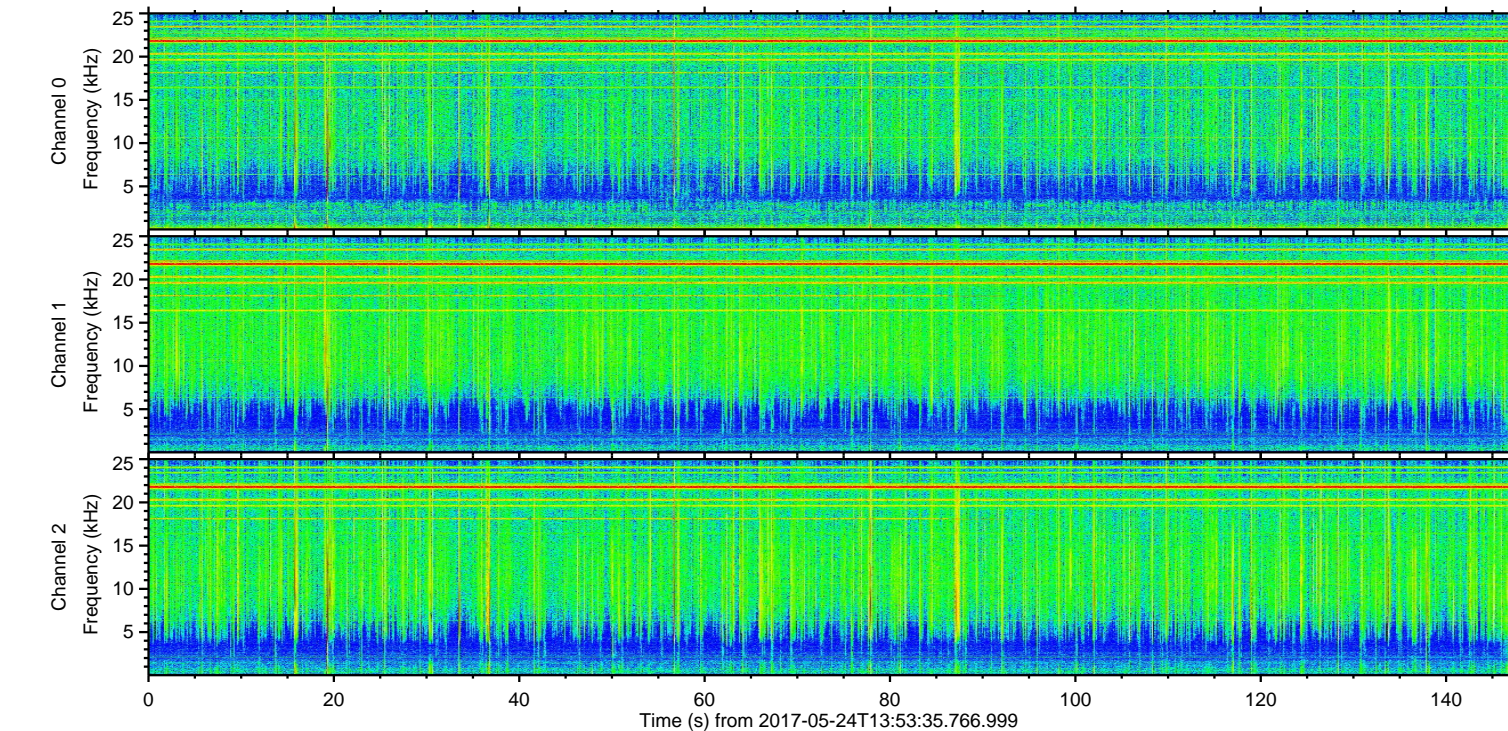
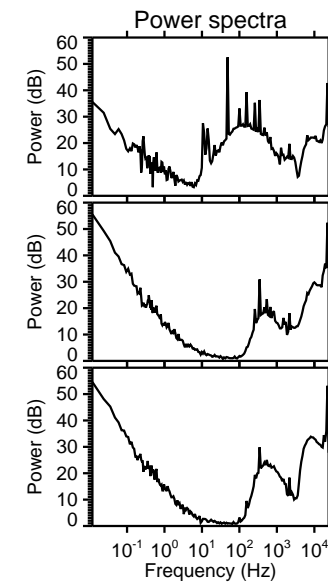
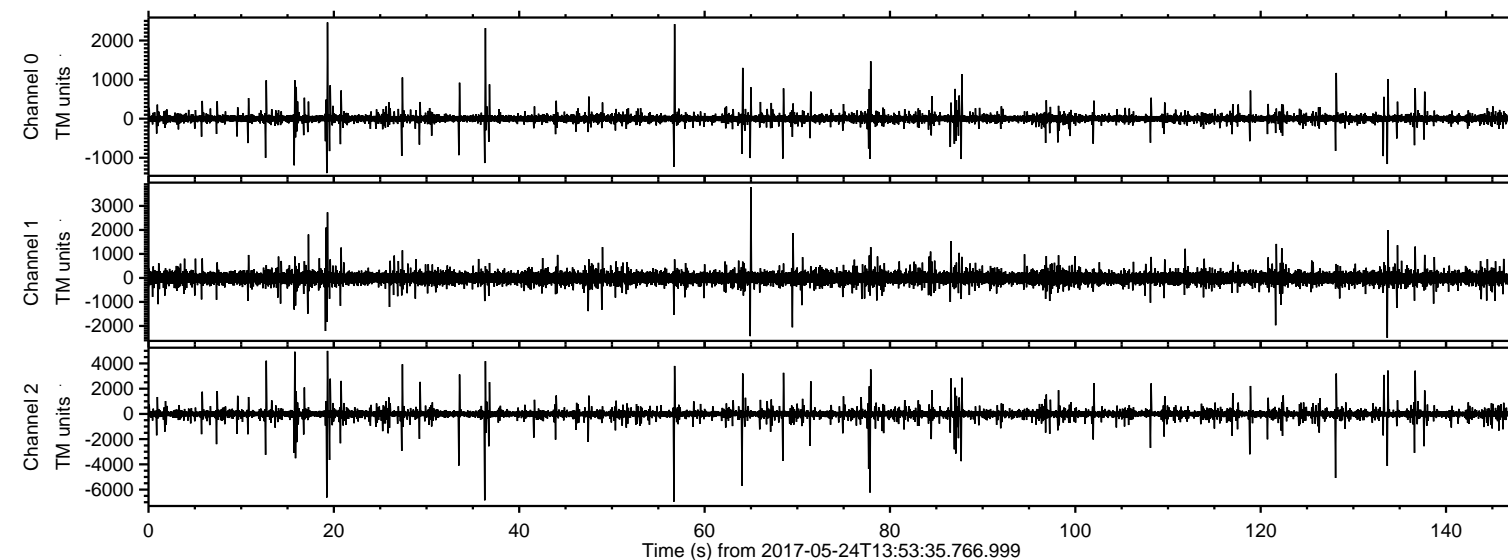

ELMAVAN 3D WAVEFORMS (Measured data sampled at 50 kHz) 51000 packets of 144 samples from 2017-05-24T13:53:35.766.999. Part 57/147

Processed Wed May 24 16:01:43 2017 by ELM ver.2012-10-06 from 001__elm20170524_135334__dat00.bin

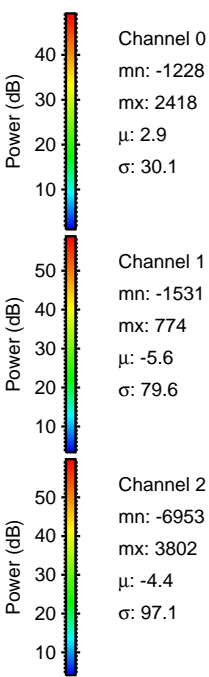
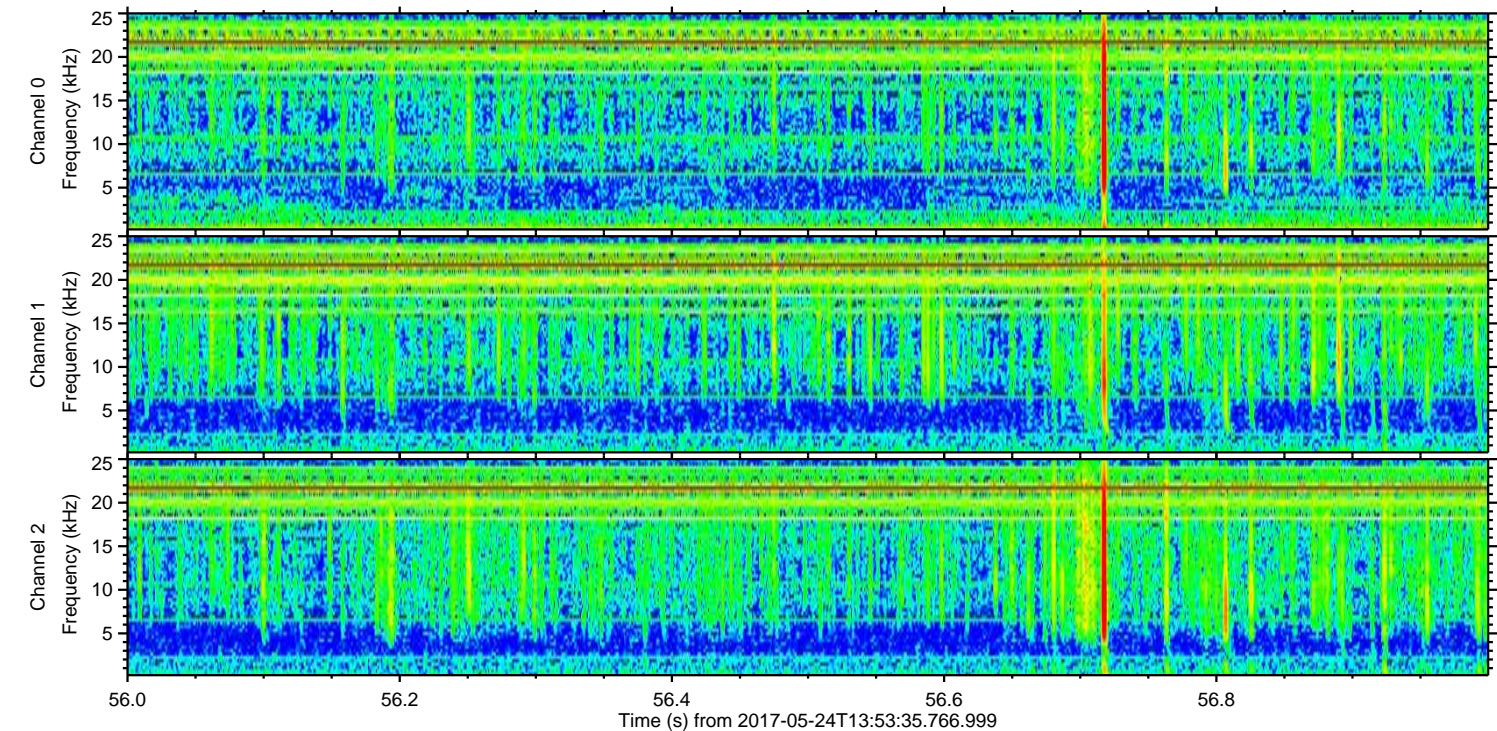
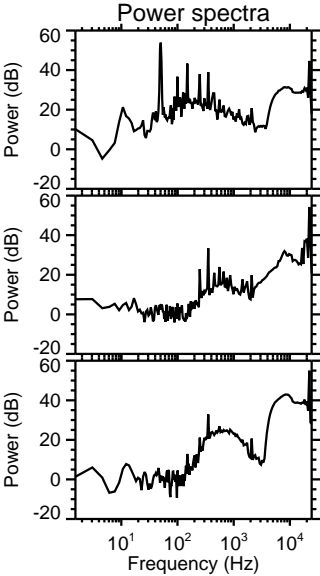
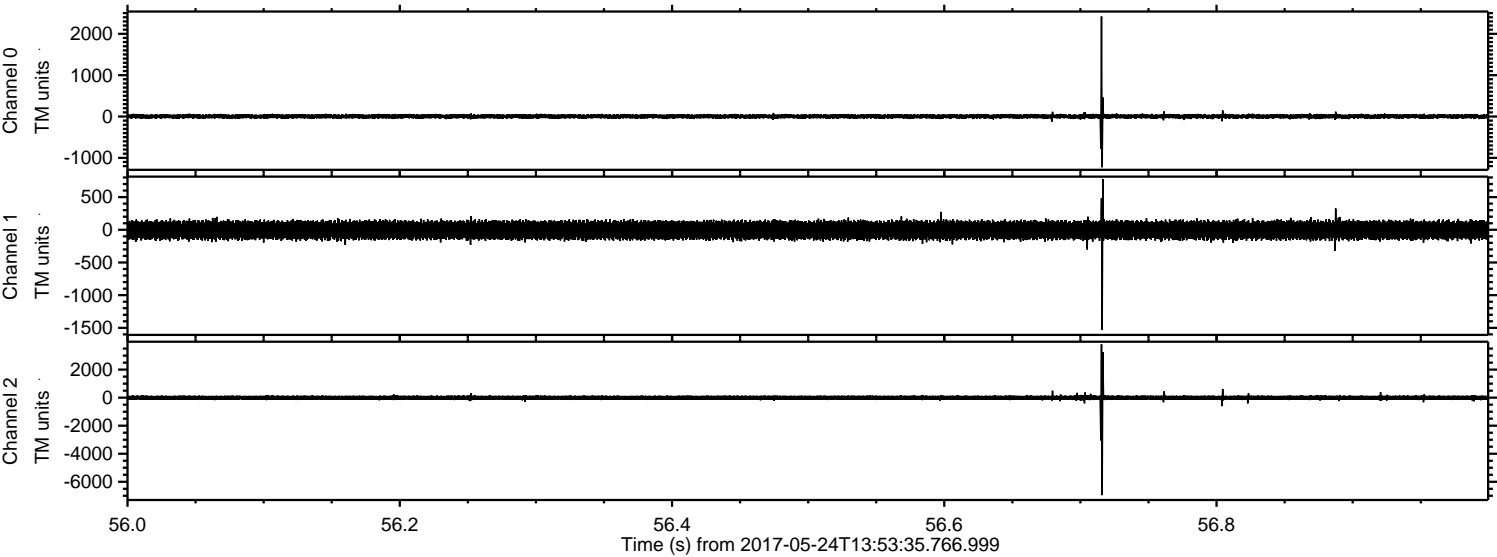

ELMAVAN 3D WAVEFORMS (Measured data sampled at 50 kHz) 51000 packets of 144 samples from 2017-05-24T13:53:35.766.999. Part 37/147

Processed Wed May 24 16:01:44 2017 by ELM ver.2012-10-06 from 001__elm20170524_135334__dat00.bin

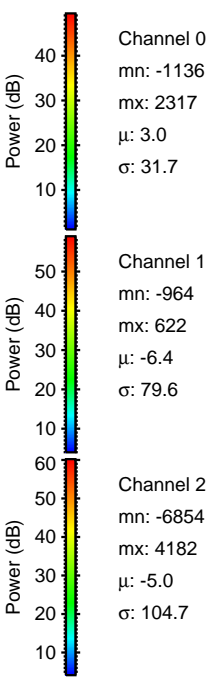
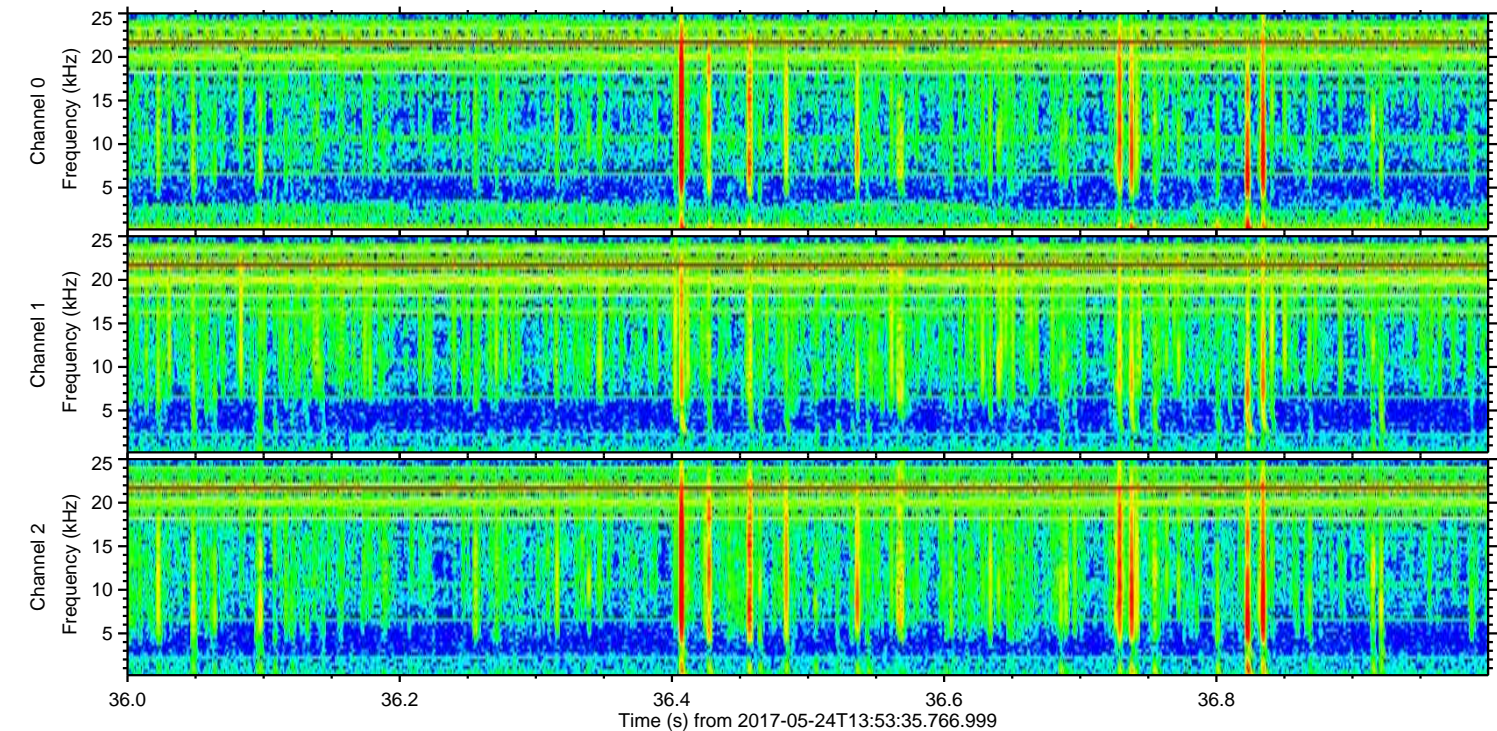
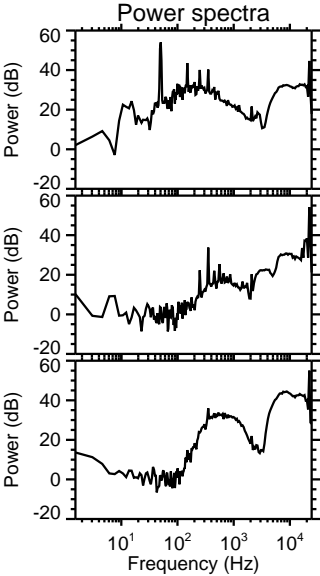
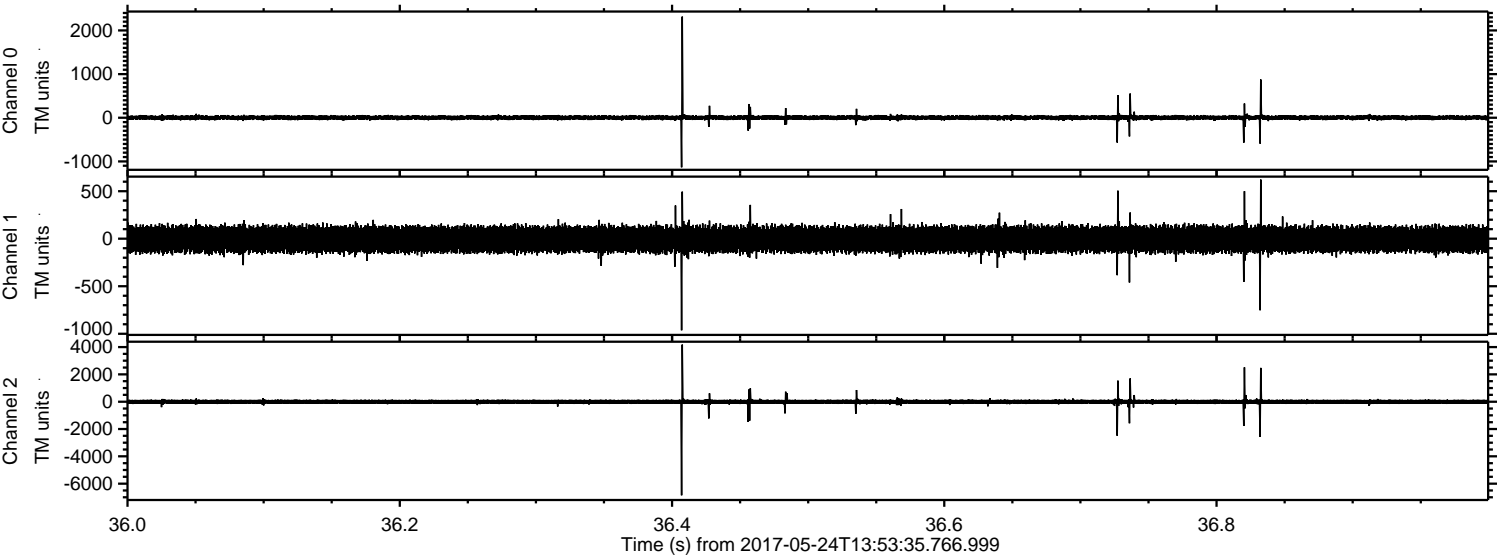

Processed Wed May 24 16:01:45 2017 by ELM ver.2012-10-06 from 001__elm20170524_135334__dat00.bin

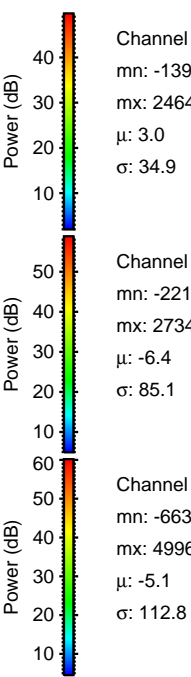
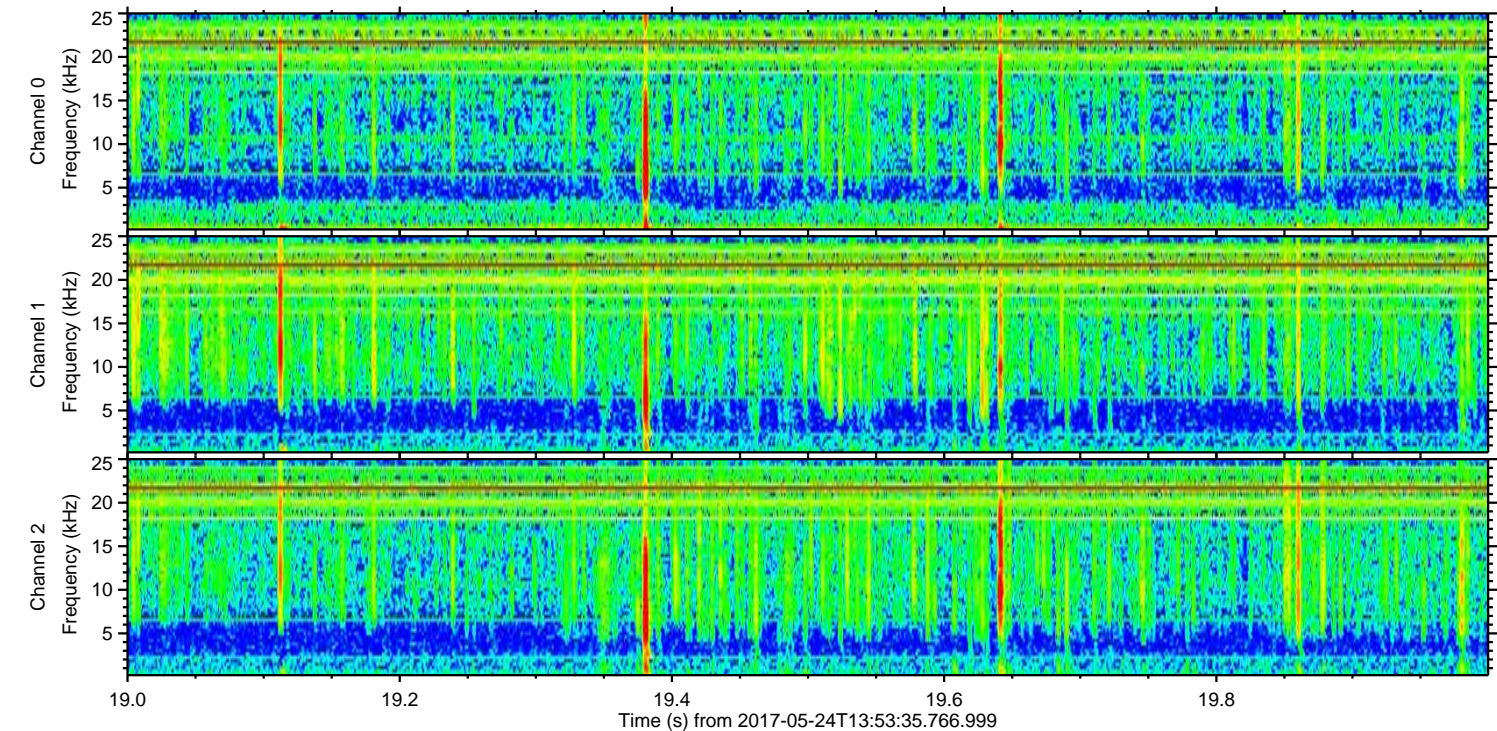
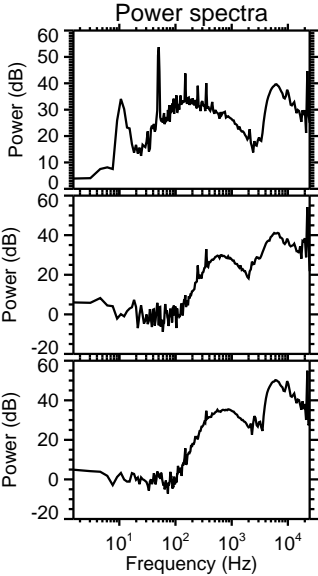
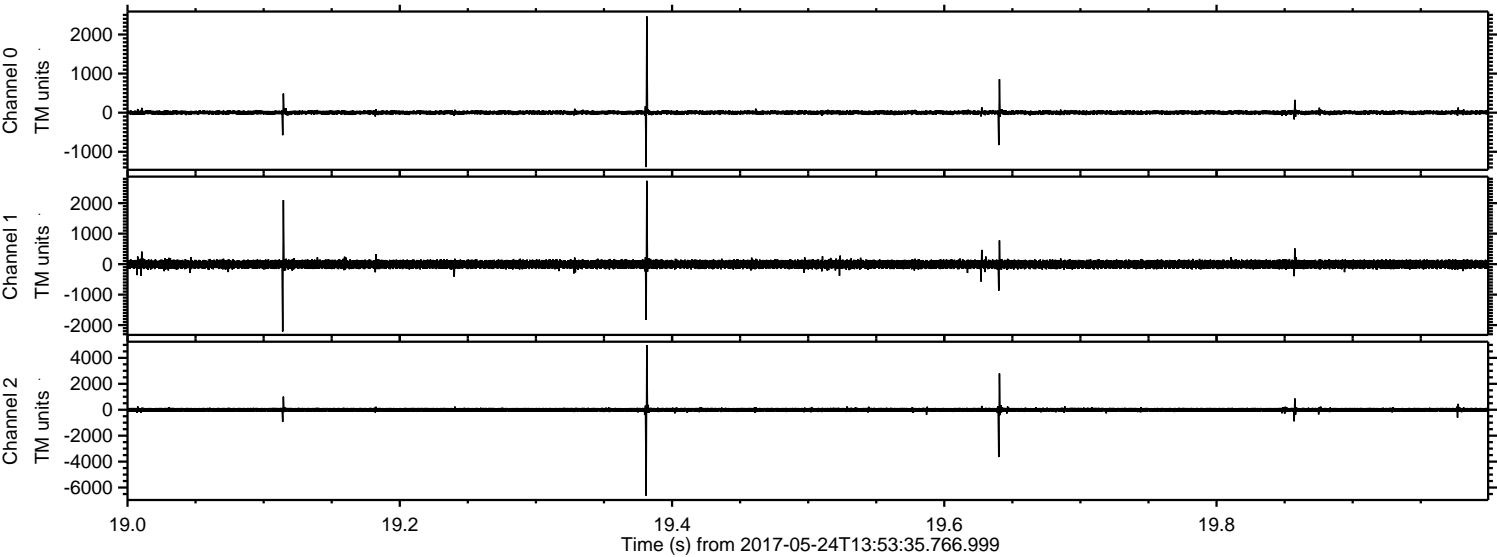

Channel 0
mn: -1393
mx: 2464
μ: 3.0
σ: 34.9

Channel 1
mn: -2211
mx: 2734
μ: -6.4
σ: 85.1

Channel 2
mn: -6630
mx: 4996
μ: -5.1
σ: 112.8

ELMAVAN 3D WAVEFORMS (Measured data sampled at 50 kHz) 51000 packets of 144 samples from 2017-05-24T13:53:35.766.999. Part 78/147

Processed Wed May 24 16:01:45 2017 by ELM ver.2012-10-06 from 001__elm20170524_135334__dat00.bin

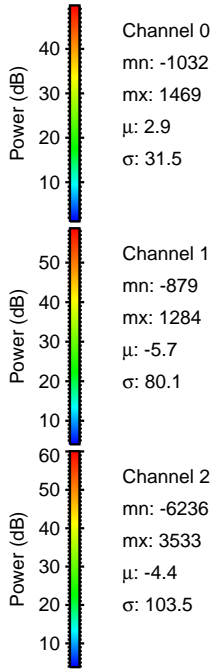
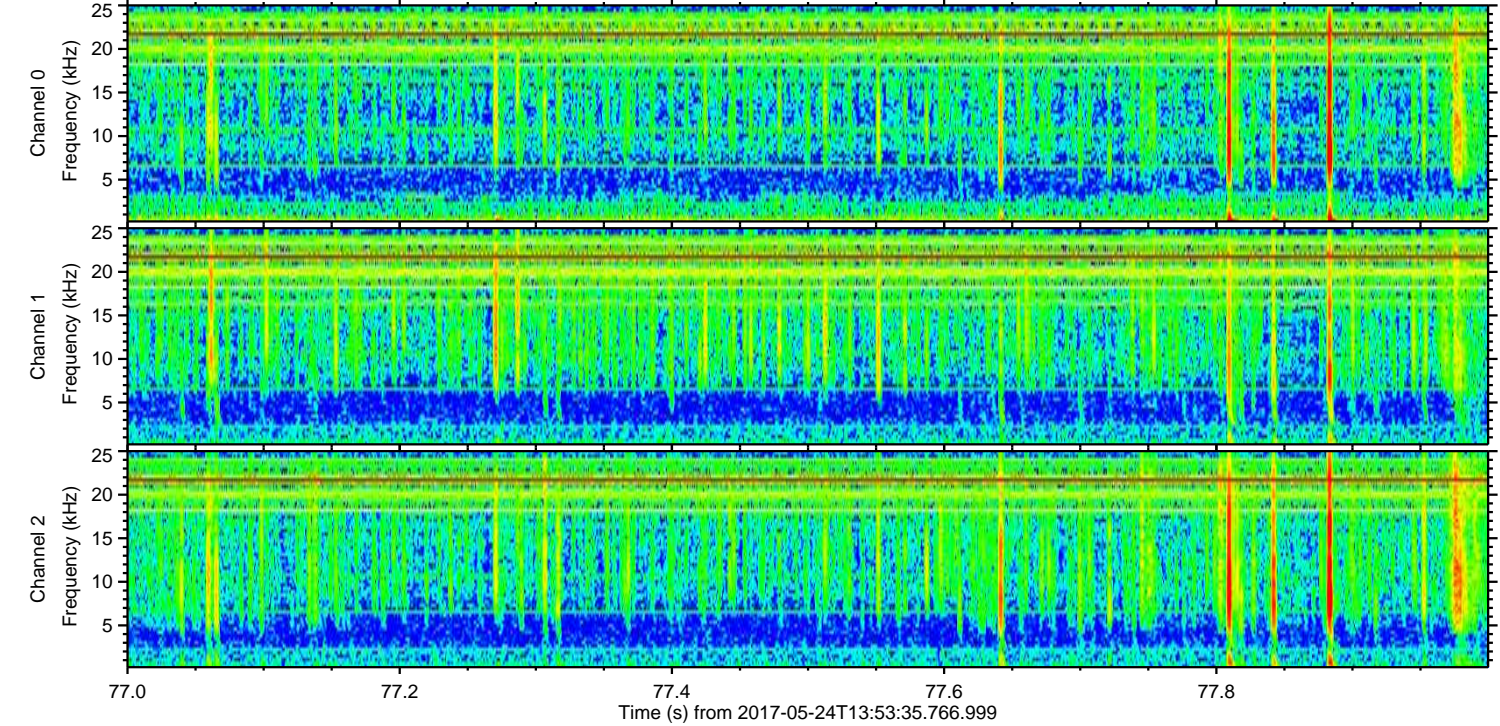
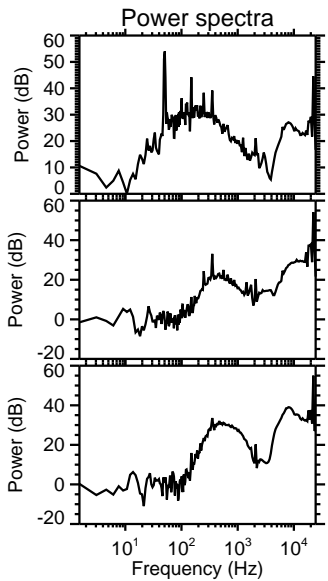
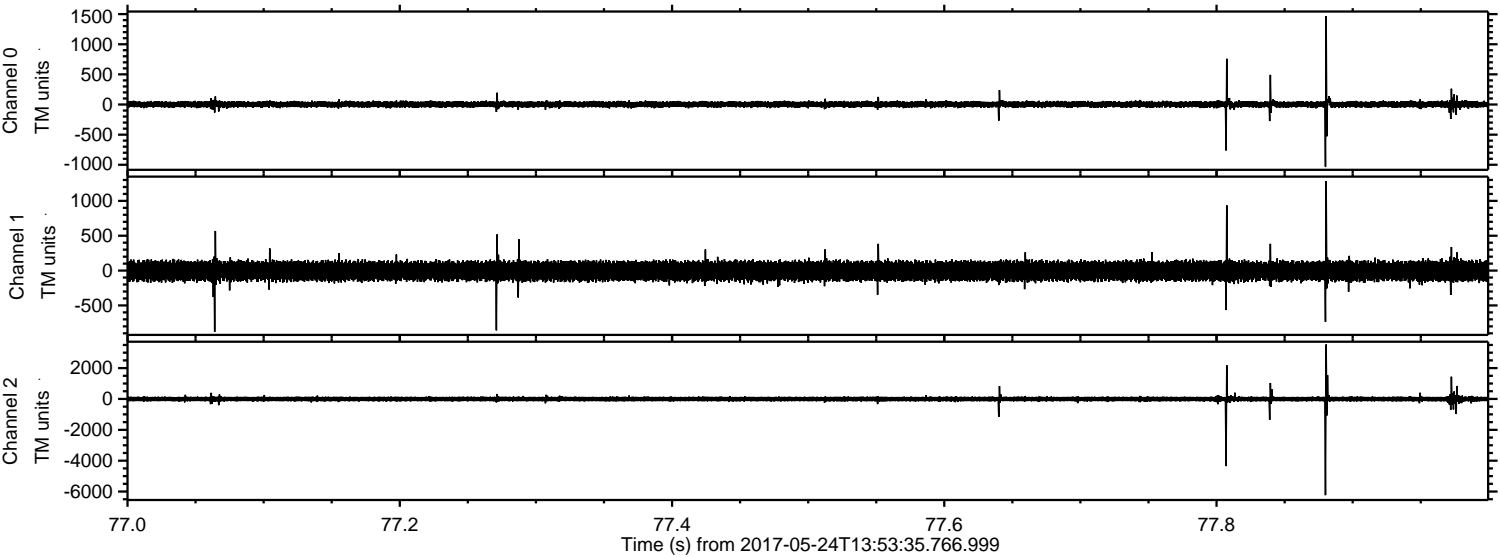

ELMAVAN 3D WAVEFORMS (Measured data sampled at 50 kHz) 51000 packets of 144 samples from 2017-05-24T13:53:35.766.999. Part 65/147

Processed Wed May 24 16:01:46 2017 by ELM ver.2012-10-06 from 001__elm20170524_135334__dat00.bin

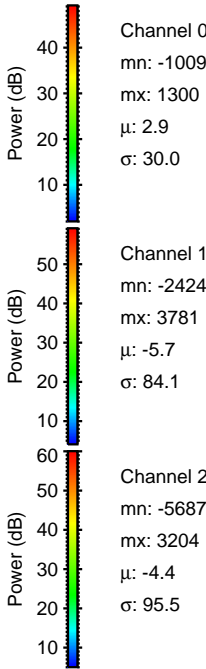
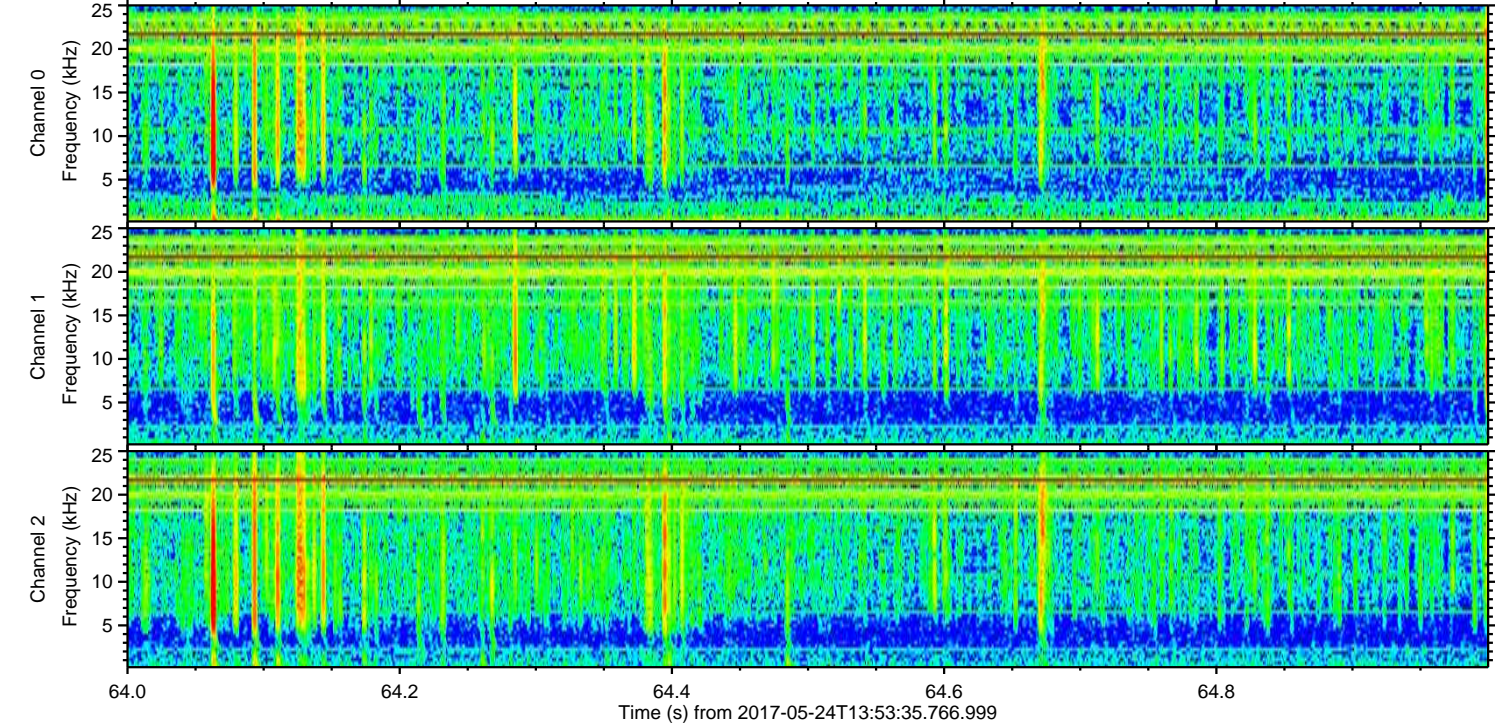
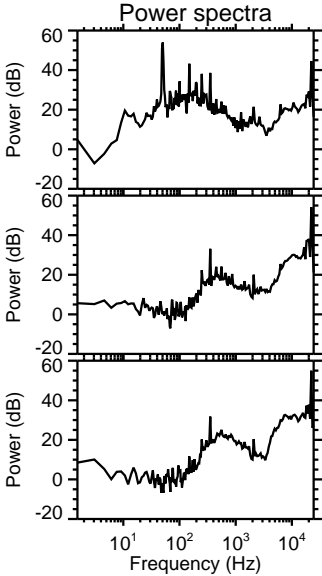
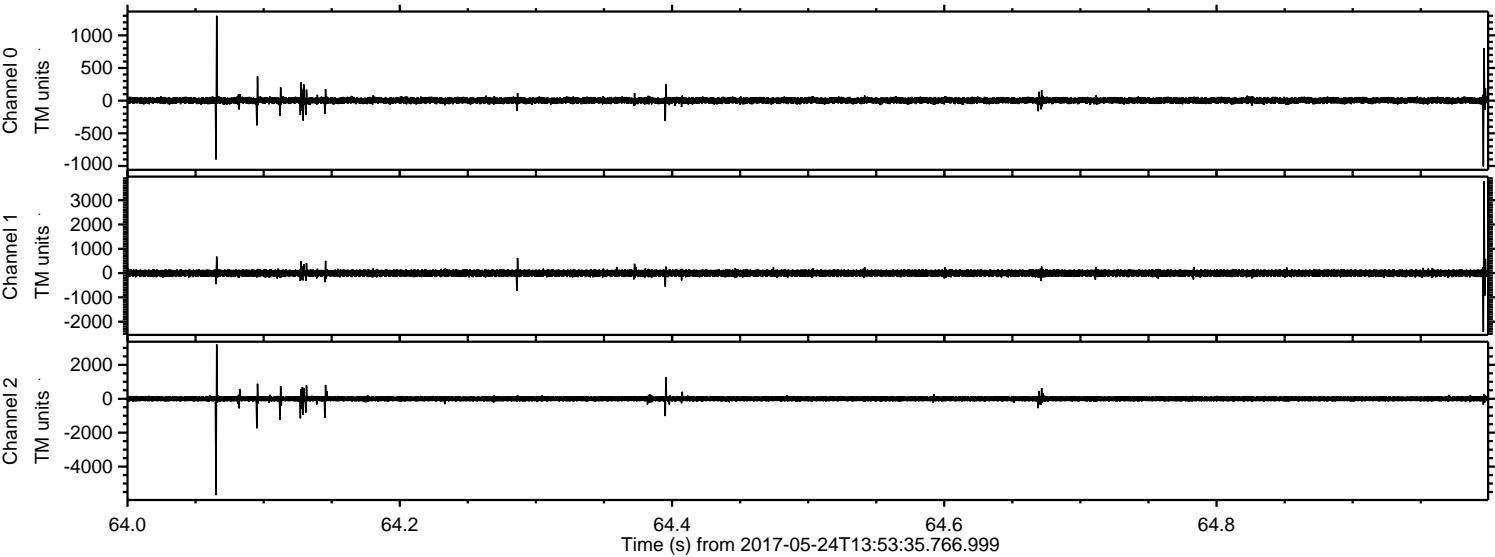

ELMAVAN 3D WAVEFORMS (Measured data sampled at 50 kHz) 51000 packets of 144 samples from 2017-05-24T13:53:35.766.999. Part 129/147

Processed Wed May 24 16:01:47 2017 by ELM ver.2012-10-06 from 001__elm20170524_135334__dat00.bin

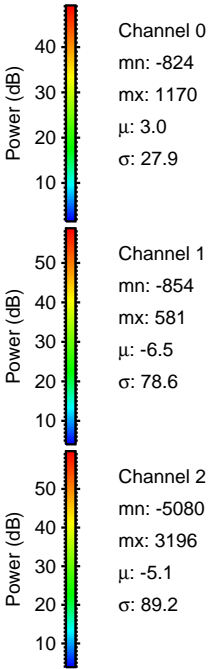
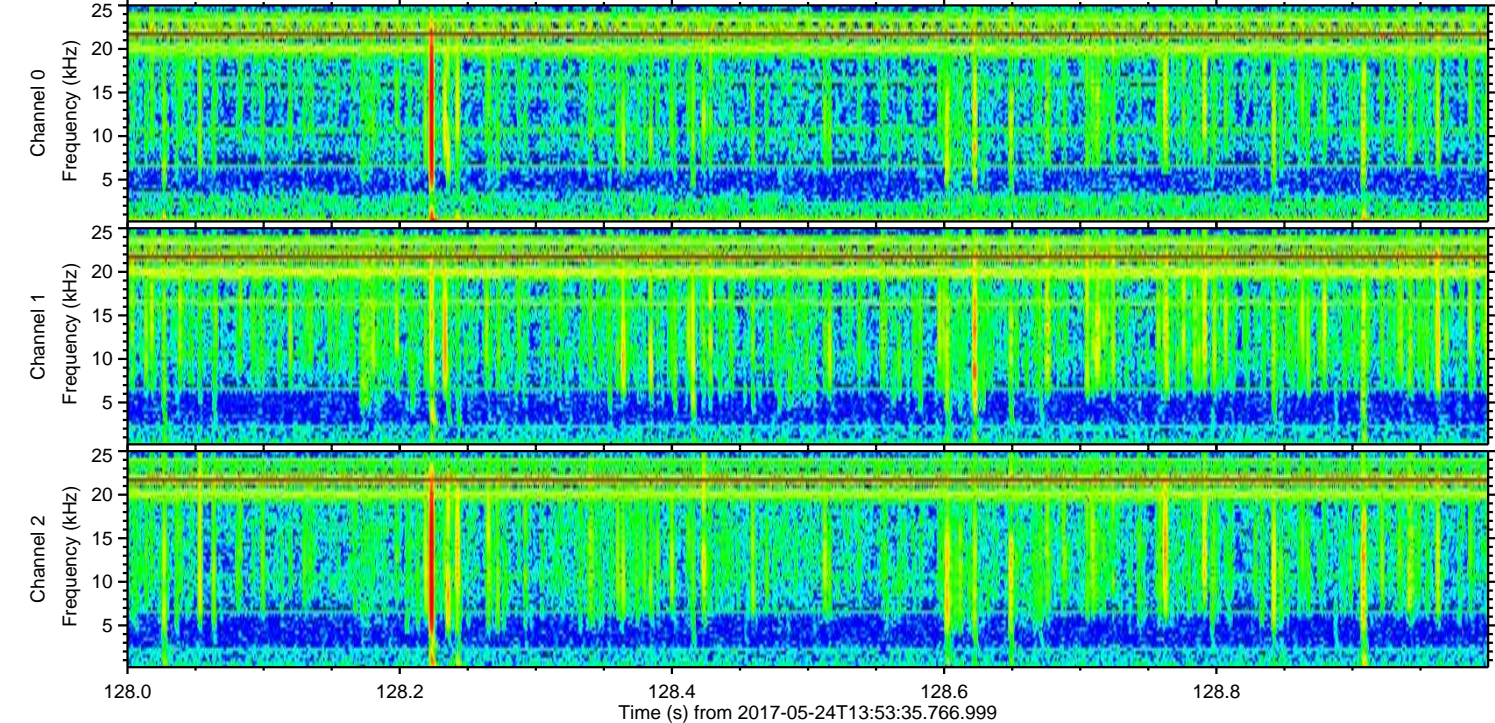
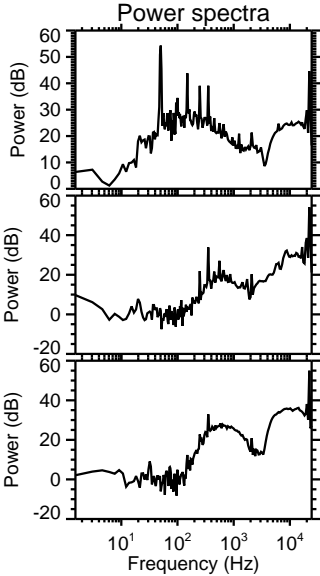
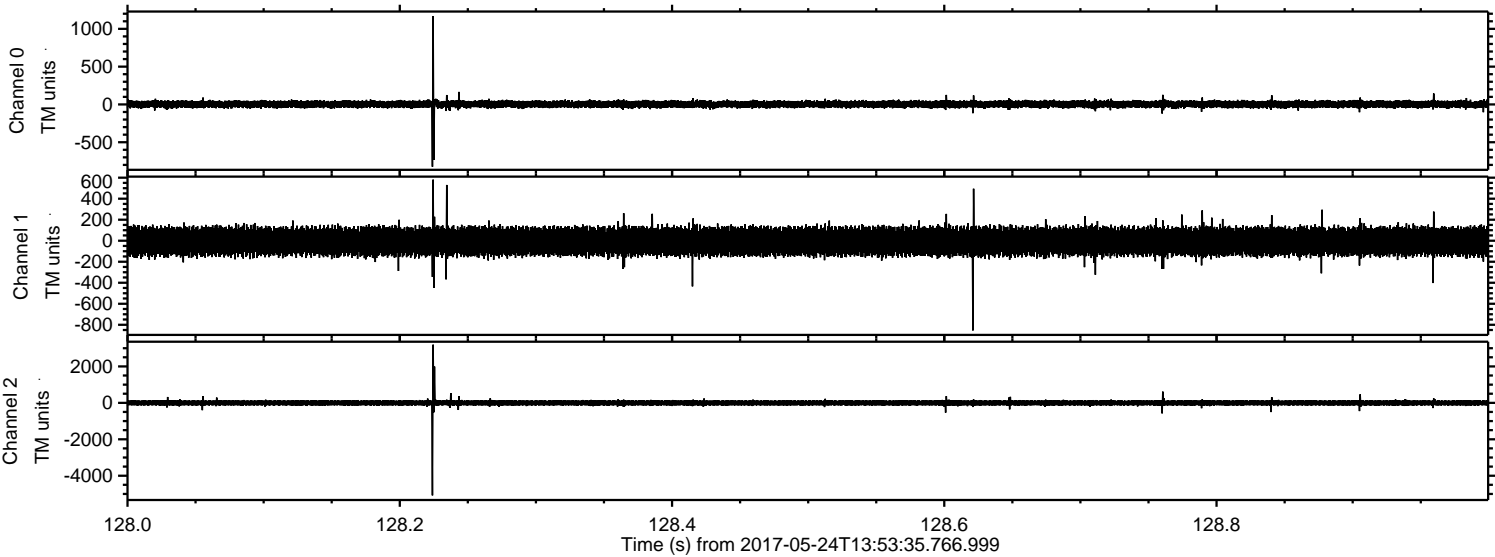

Processed Wed May 24 16:01:48 2017 by ELM ver.2012-10-06 from 001__elm20170524_135334__dat00.bin

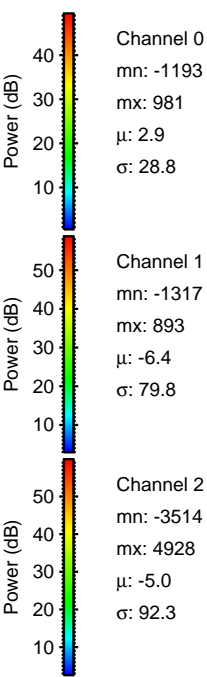
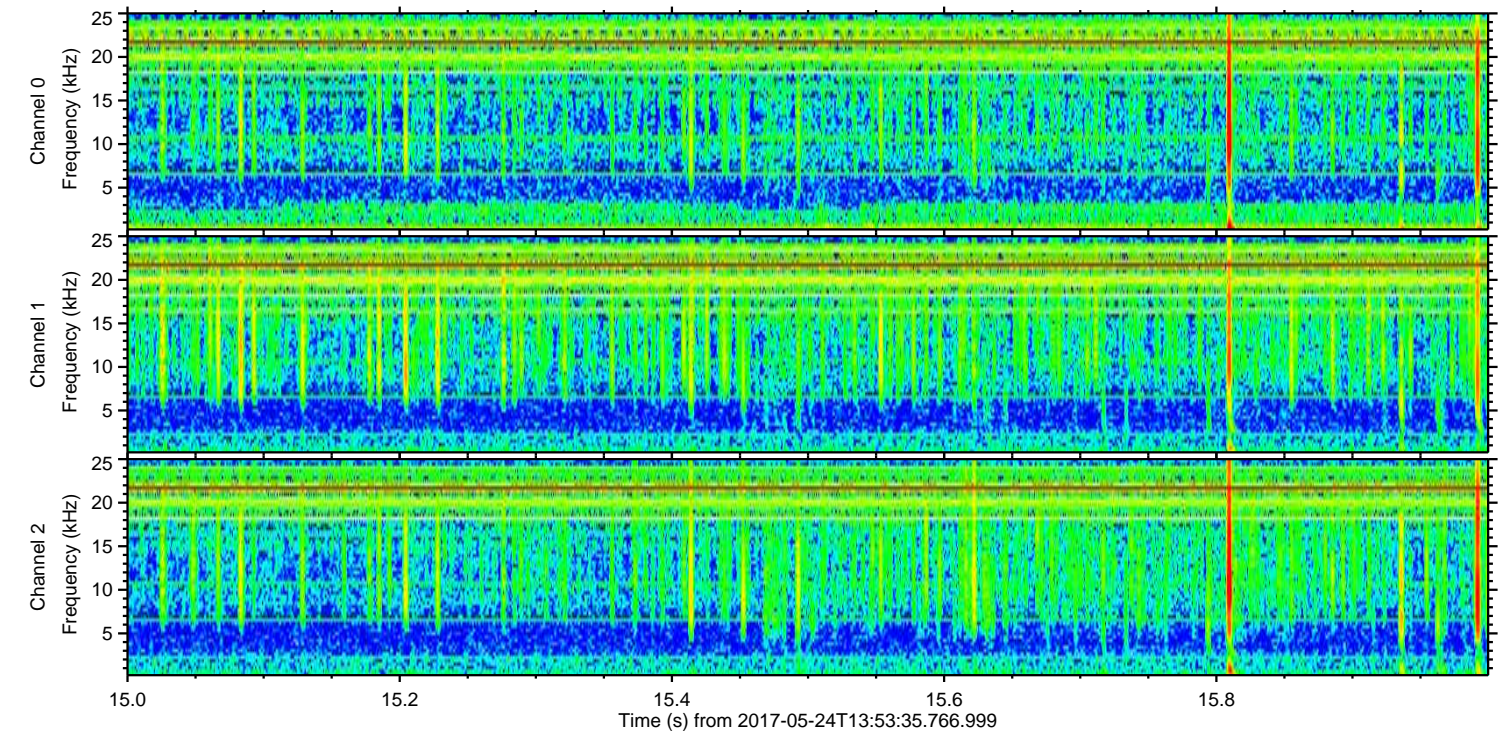
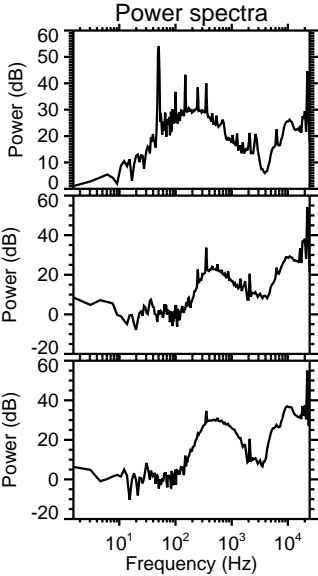
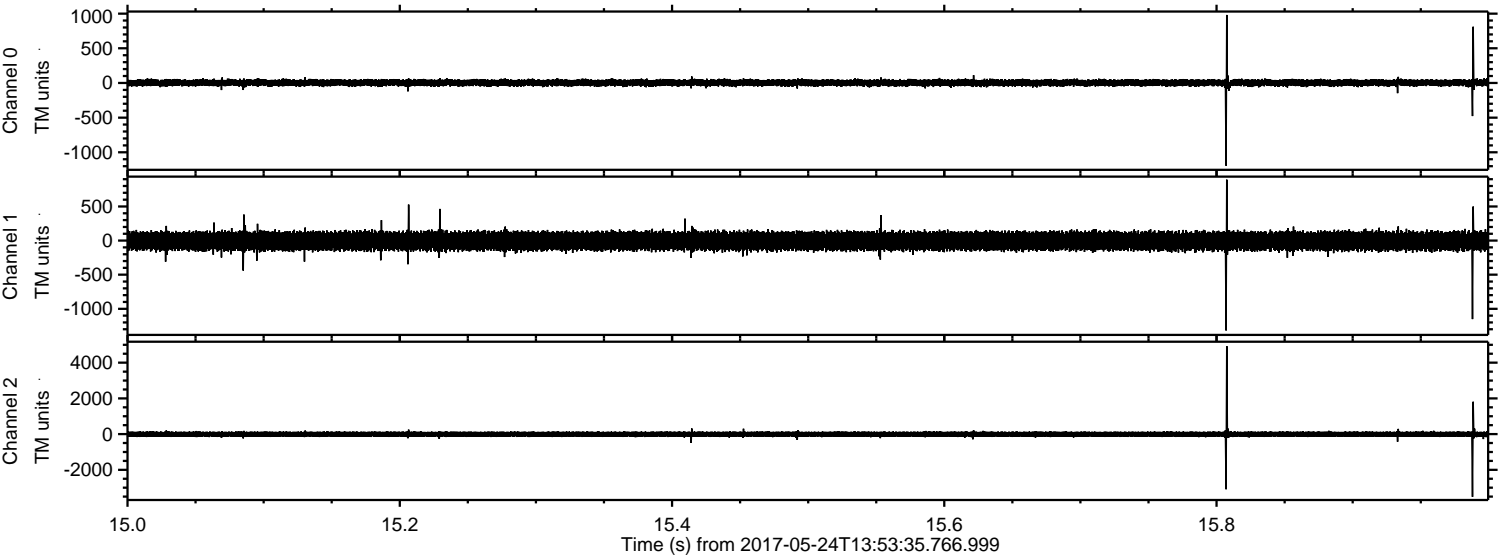

Channel 0
mn: -1193
mx: 981
 μ : 2.9
 σ : 28.8

Channel 1
mn: -1317
mx: 893
 μ : -6.4
 σ : 79.8

Channel 2
mn: -3514
mx: 4928
 μ : -5.0
 σ : 92.3

ELMAVAN 3D WAVEFORMS (Measured data sampled at 50 kHz) 51000 packets of 144 samples from 2017-05-24T13:53:35.766.999. Part 13/147

Processed Wed May 24 16:01:49 2017 by ELM ver.2012-10-06 from 001__elm20170524_135334__dat00.bin

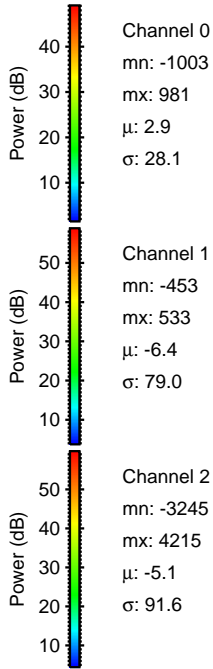
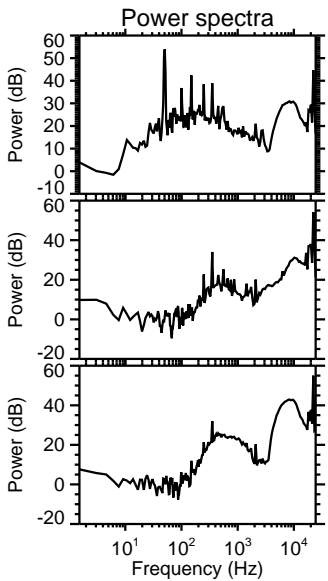
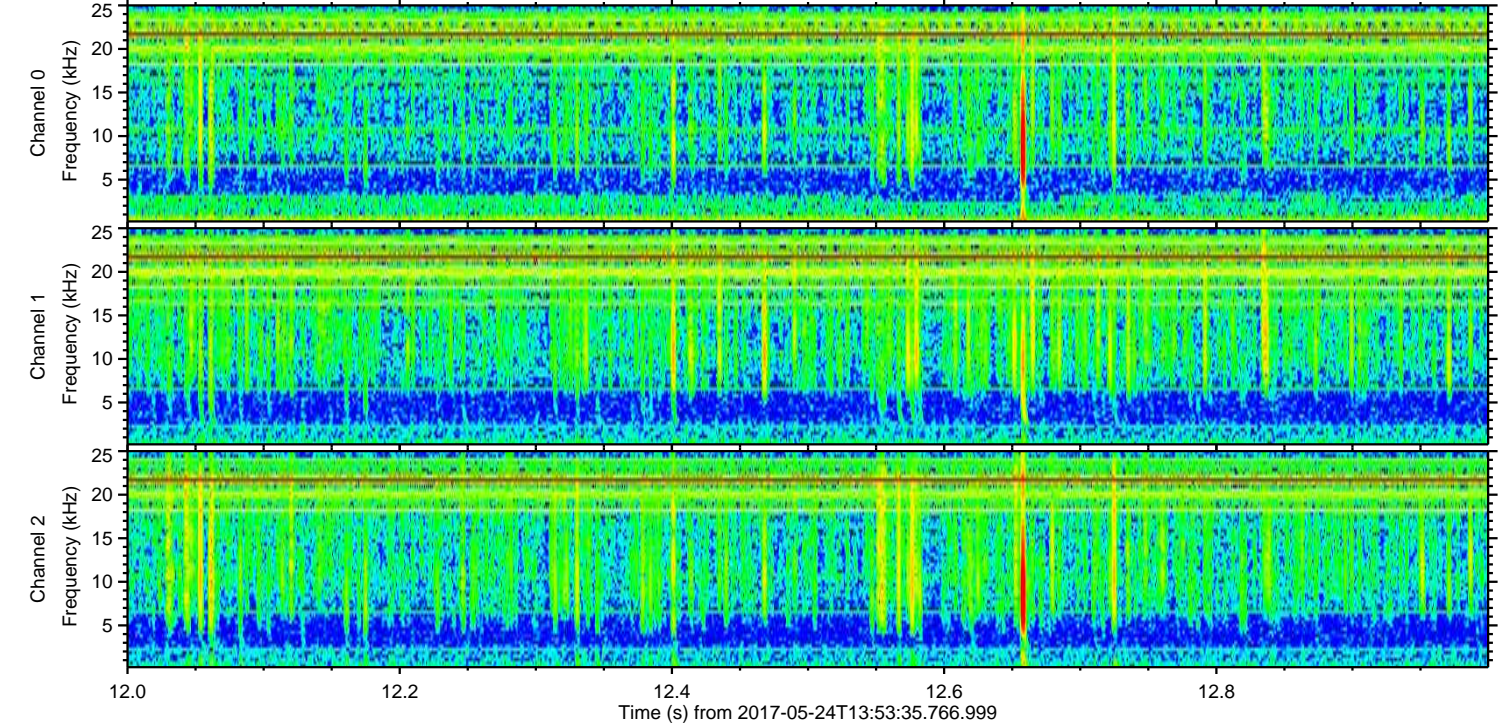
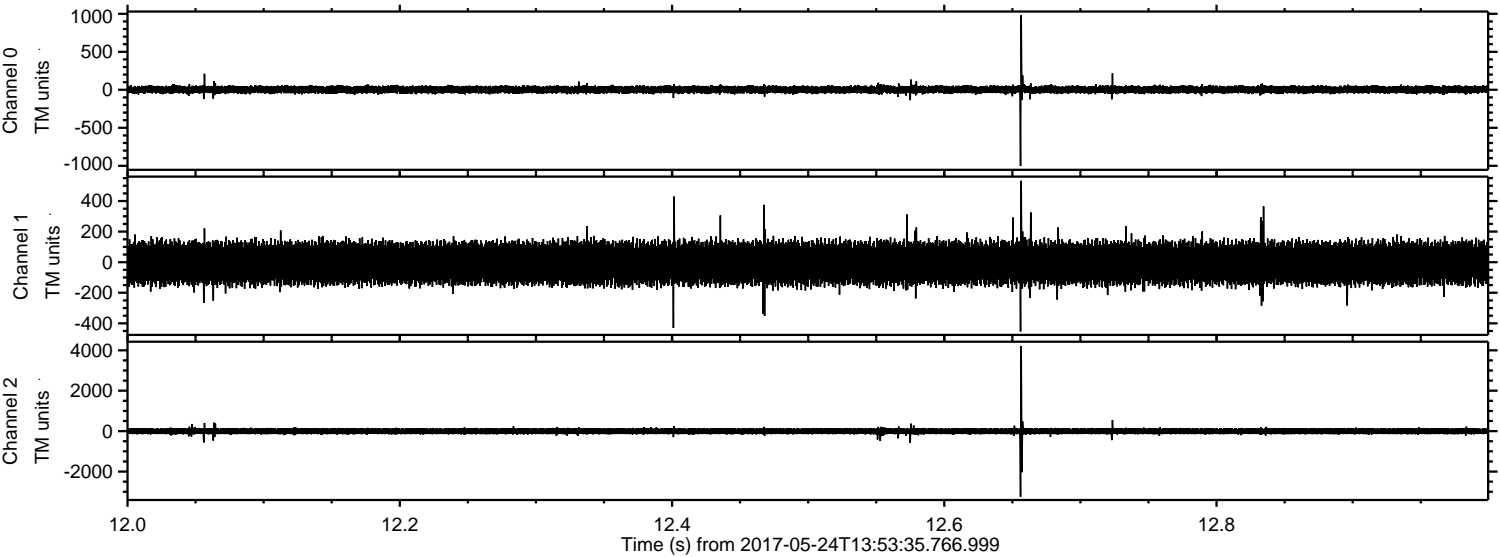

ELMAVAN 3D WAVEFORMS (Measured data sampled at 50 kHz) 51000 packets of 144 samples from 2017-05-24T13:53:35.766.999. Part 134/147

Processed Wed May 24 16:01:49 2017 by ELM ver.2012-10-06 from 001__elm20170524_135334__dat00.bin

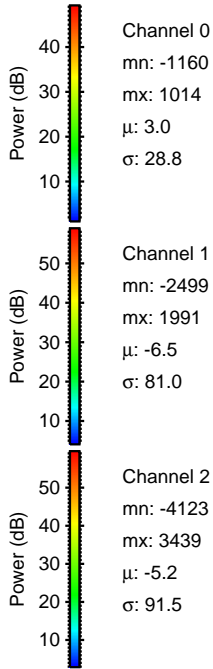
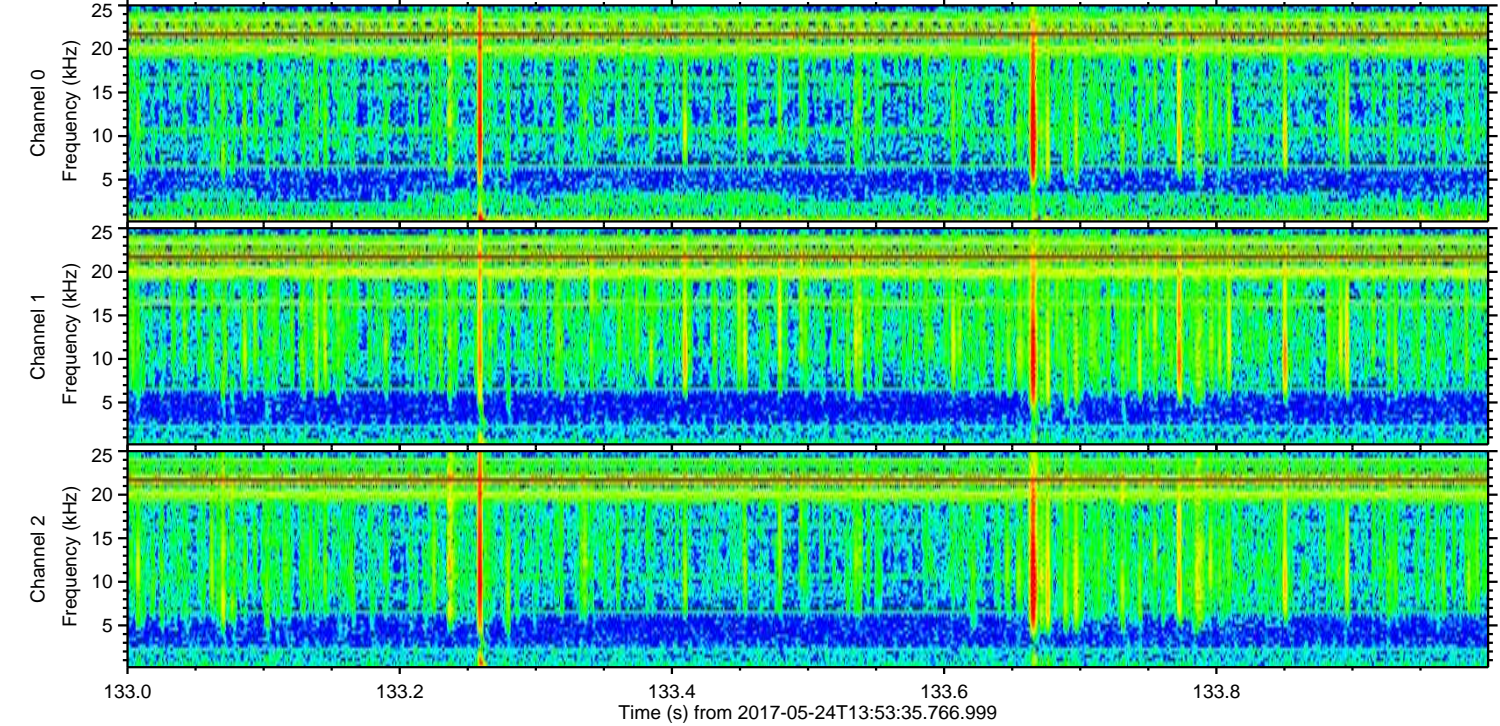
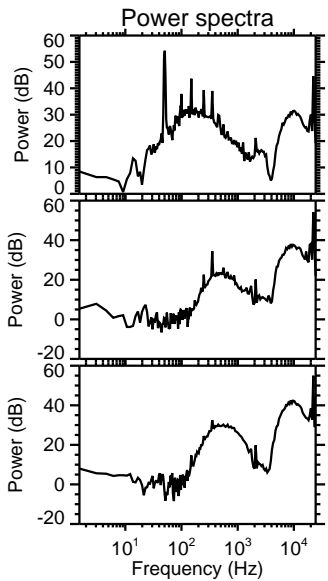
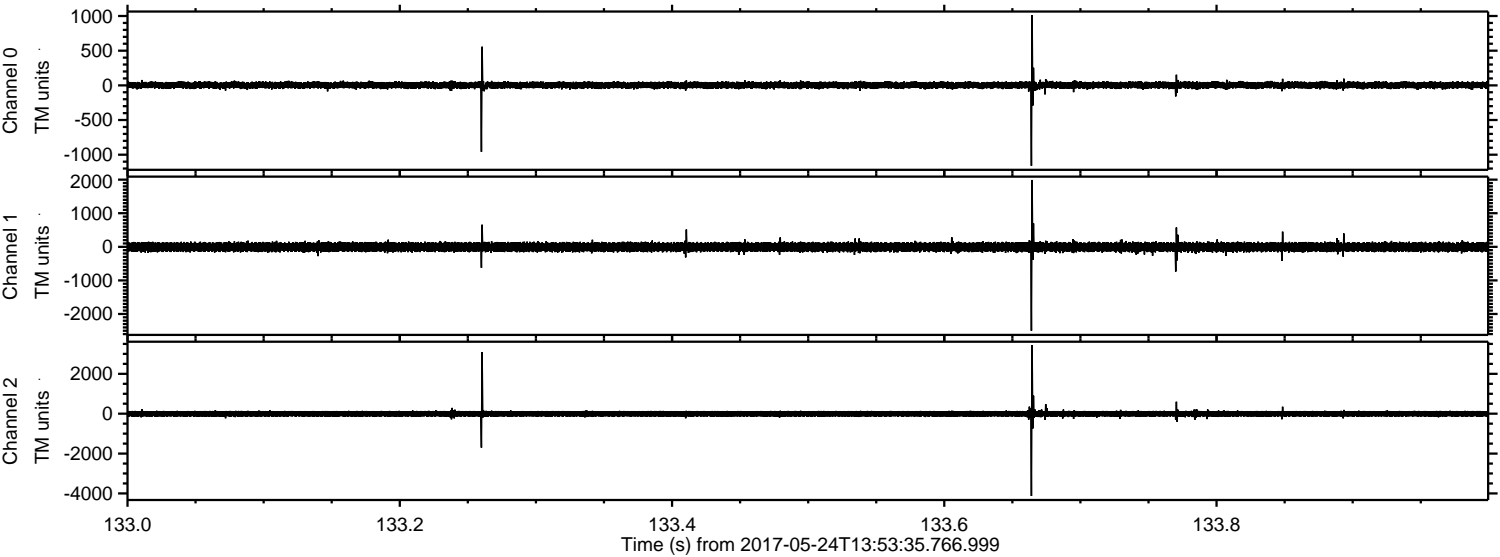

ELMAVAN 3D WAVEFORMS (Measured data sampled at 50 kHz) 51000 packets of 144 samples from 2017-05-24T13:53:35.766.999. Part 104/147

