

ELMAVAN 3D WAVEFORMS (Measured data sampled at 50 kHz) 51000 packets of 144 samples from 2017-05-24T13:23:34.559.999.

Processed Wed May 24 15:31:17 2017 by ELM ver.2012-10-06 from 001__elm20170524_132333__dat00.bin

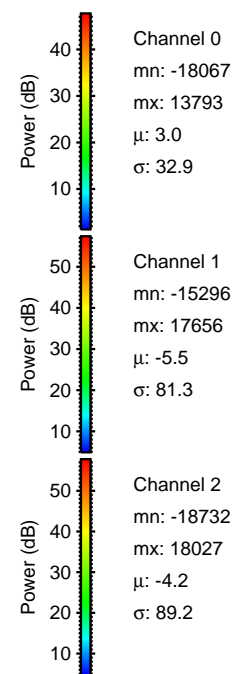
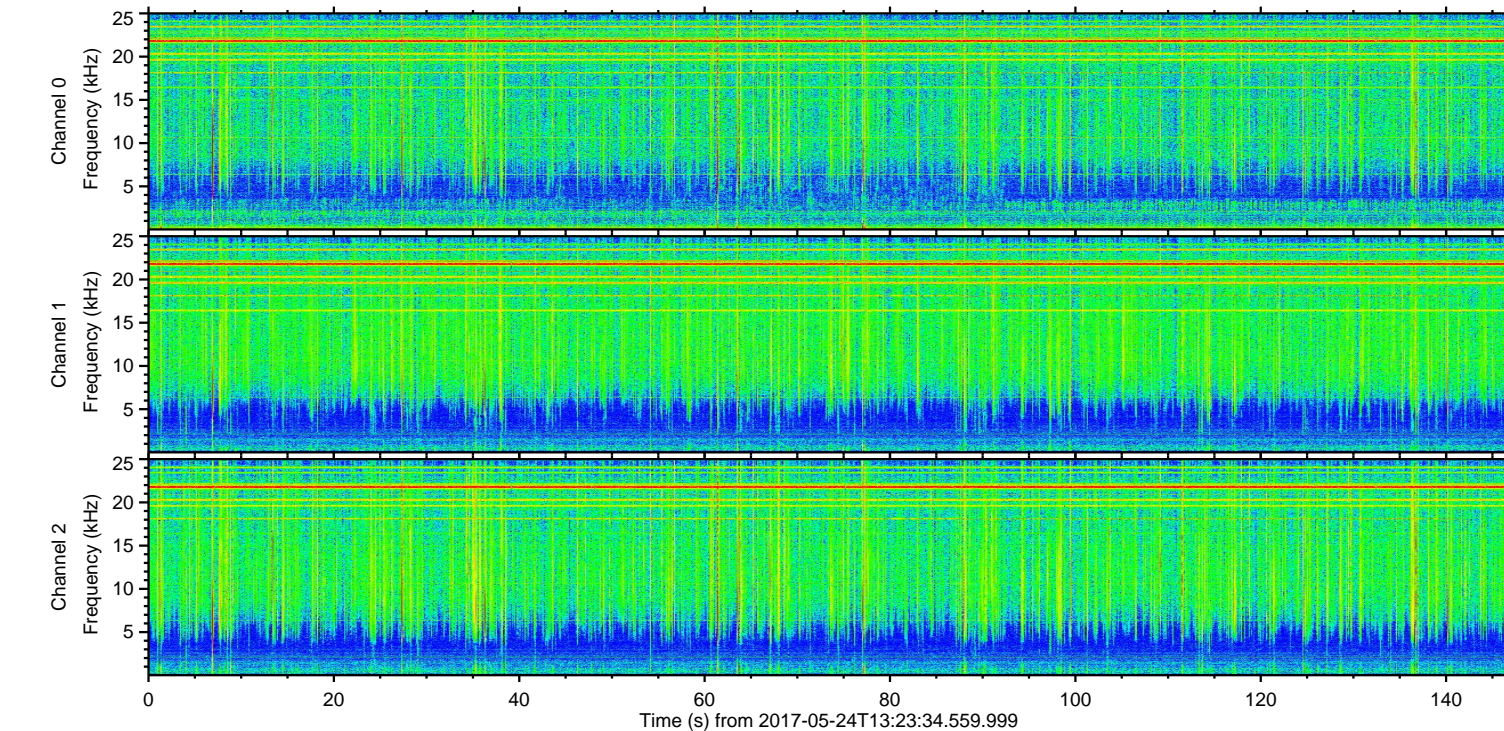
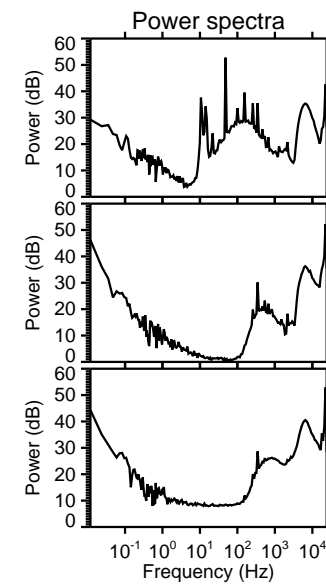
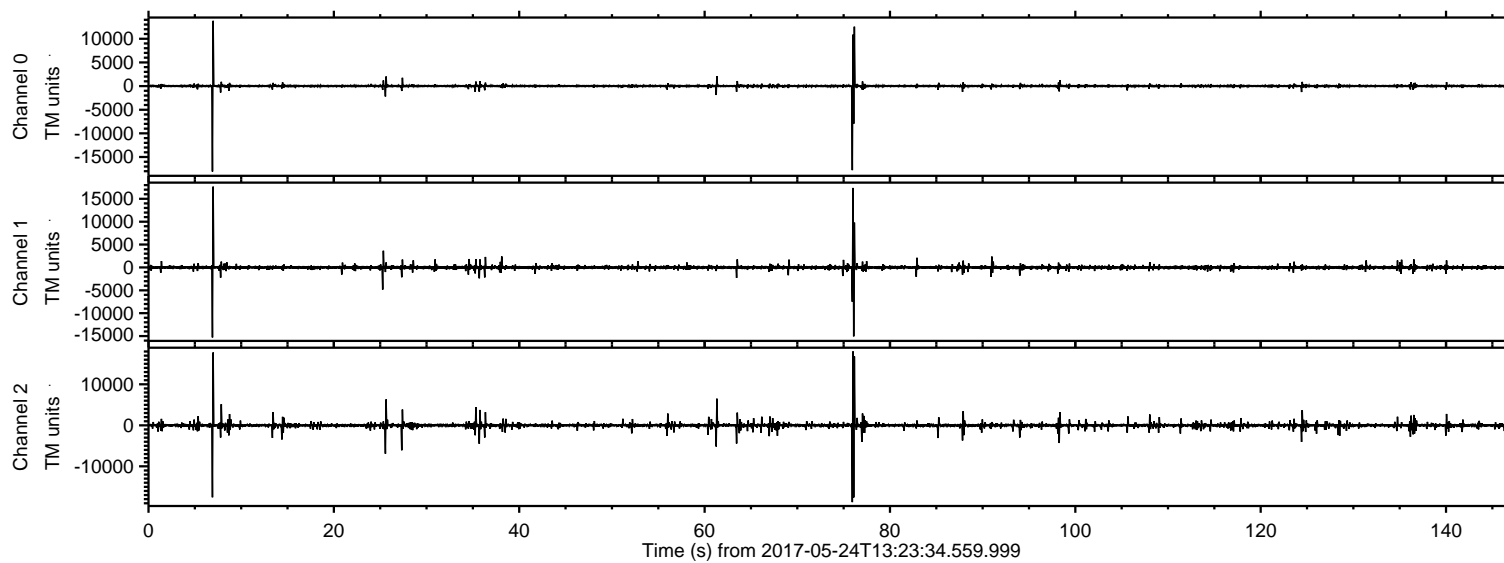

ELMAVAN 3D WAVEFORMS (Measured data sampled at 50 kHz) 51000 packets of 144 samples from 2017-05-24T13:23:34.559.999. Part 77/147

Processed Wed May 24 15:31:23 2017 by ELM ver.2012-10-06 from 001__elm20170524_132333__dat00.bin

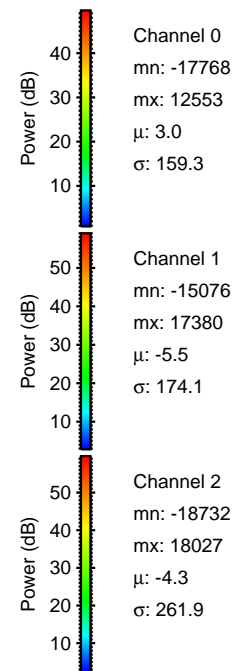
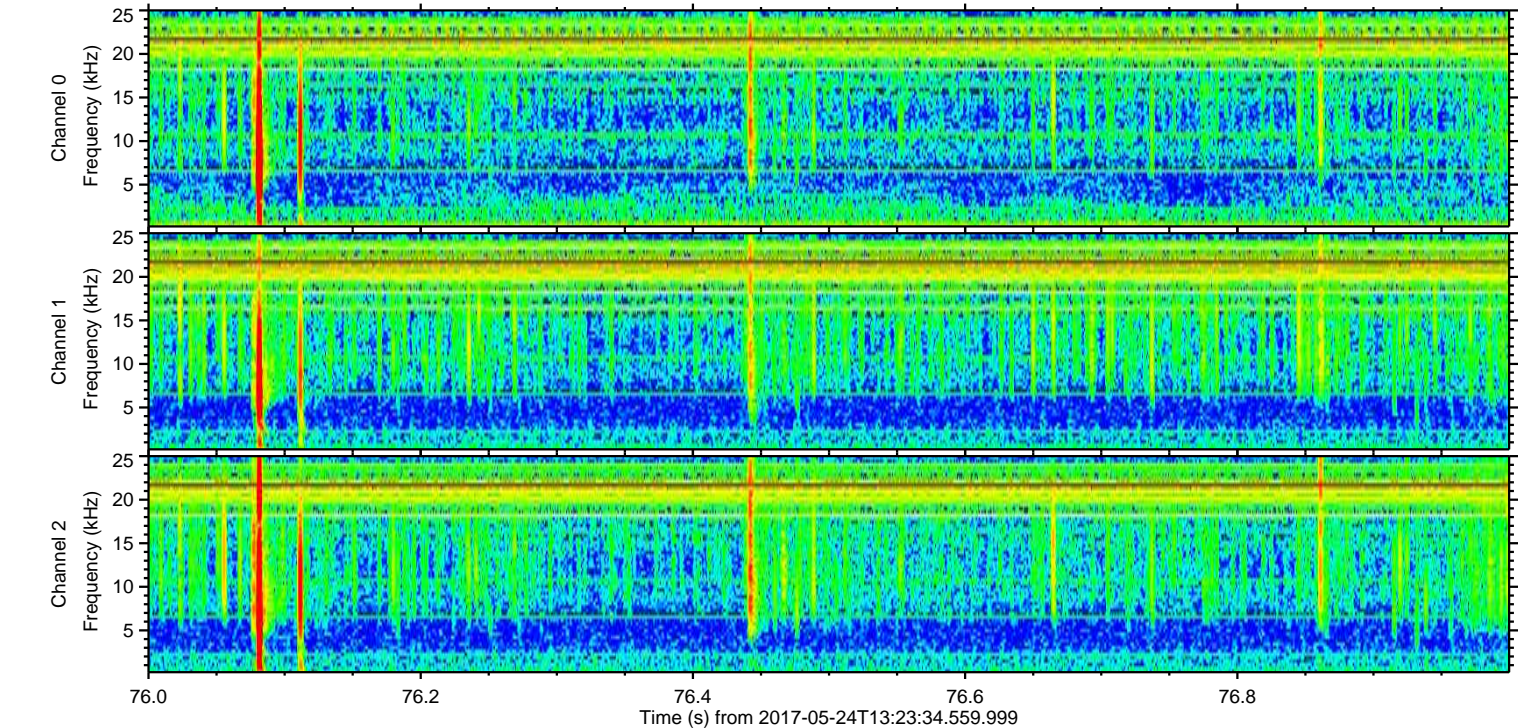
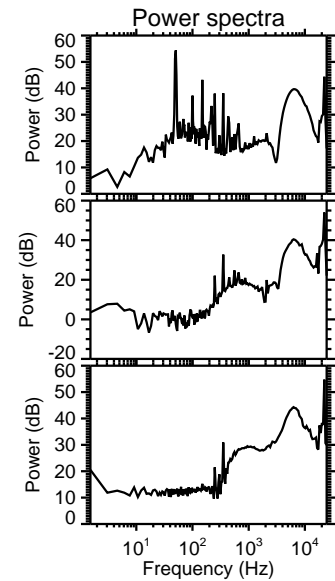
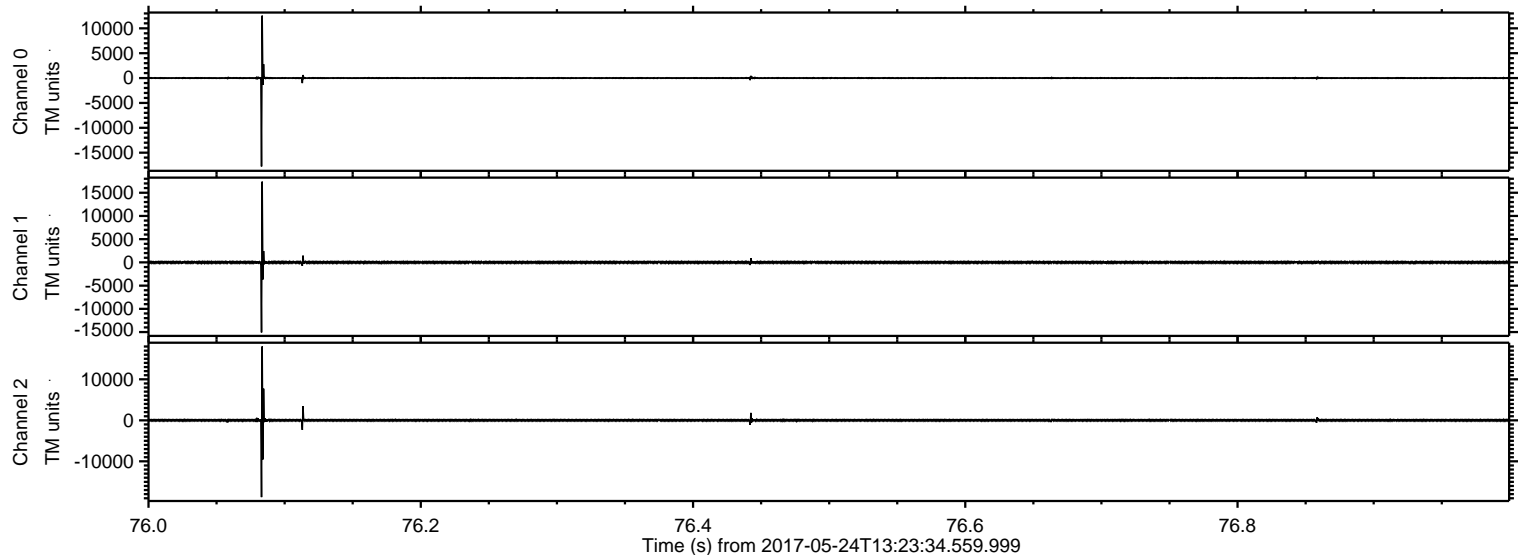

ELMAVAN 3D WAVEFORMS (Measured data sampled at 50 kHz) 51000 packets of 144 samples from 2017-05-24T13:23:34.559.999. Part 7/147

Processed Wed May 24 15:31:24 2017 by ELM ver.2012-10-06 from 001__elm20170524_132333__dat00.bin

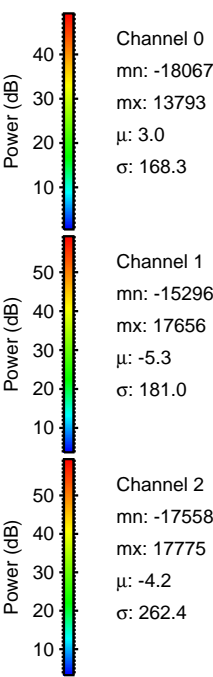
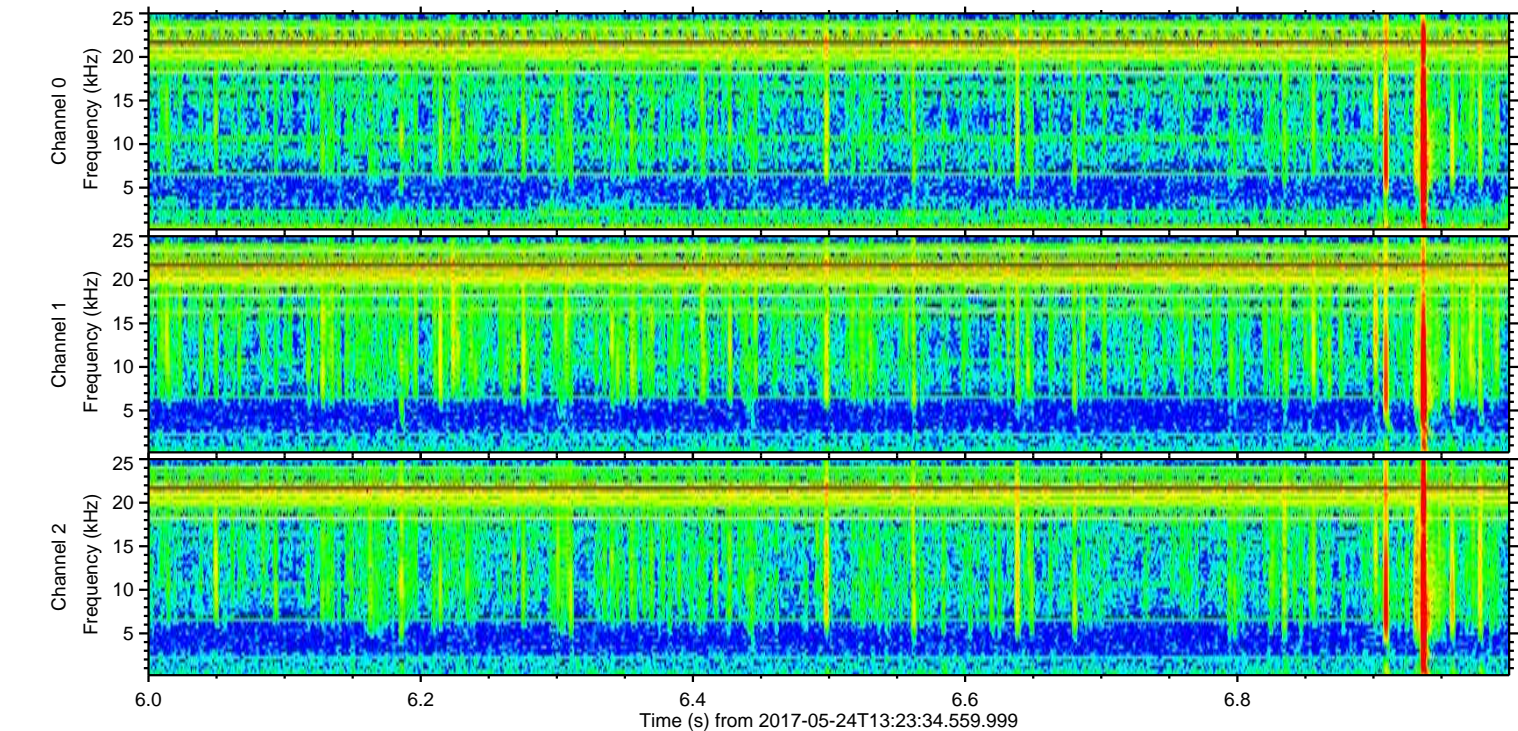
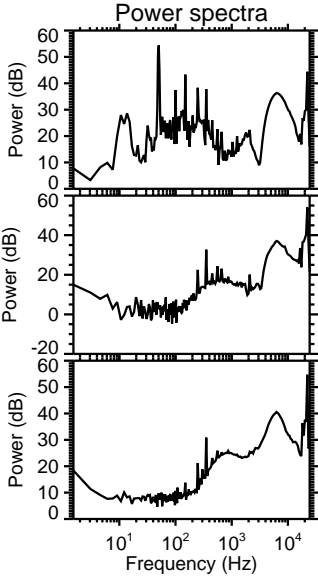
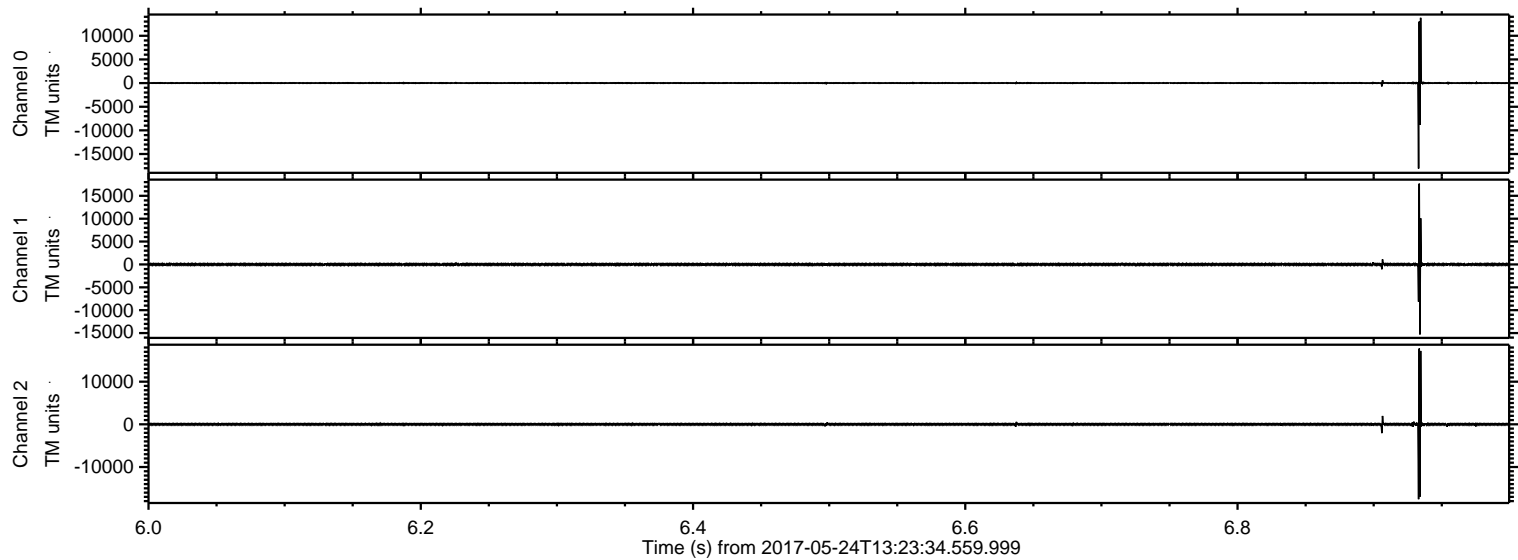

Processed Wed May 24 15:31:24 2017 by ELM ver.2012-10-06 from 001__elm20170524_132333__dat00.bin

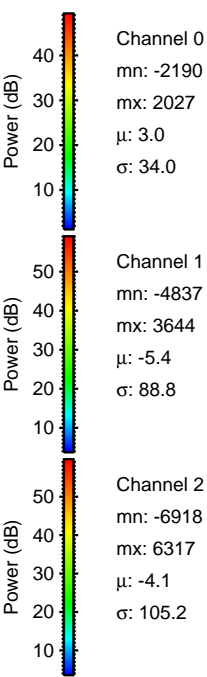
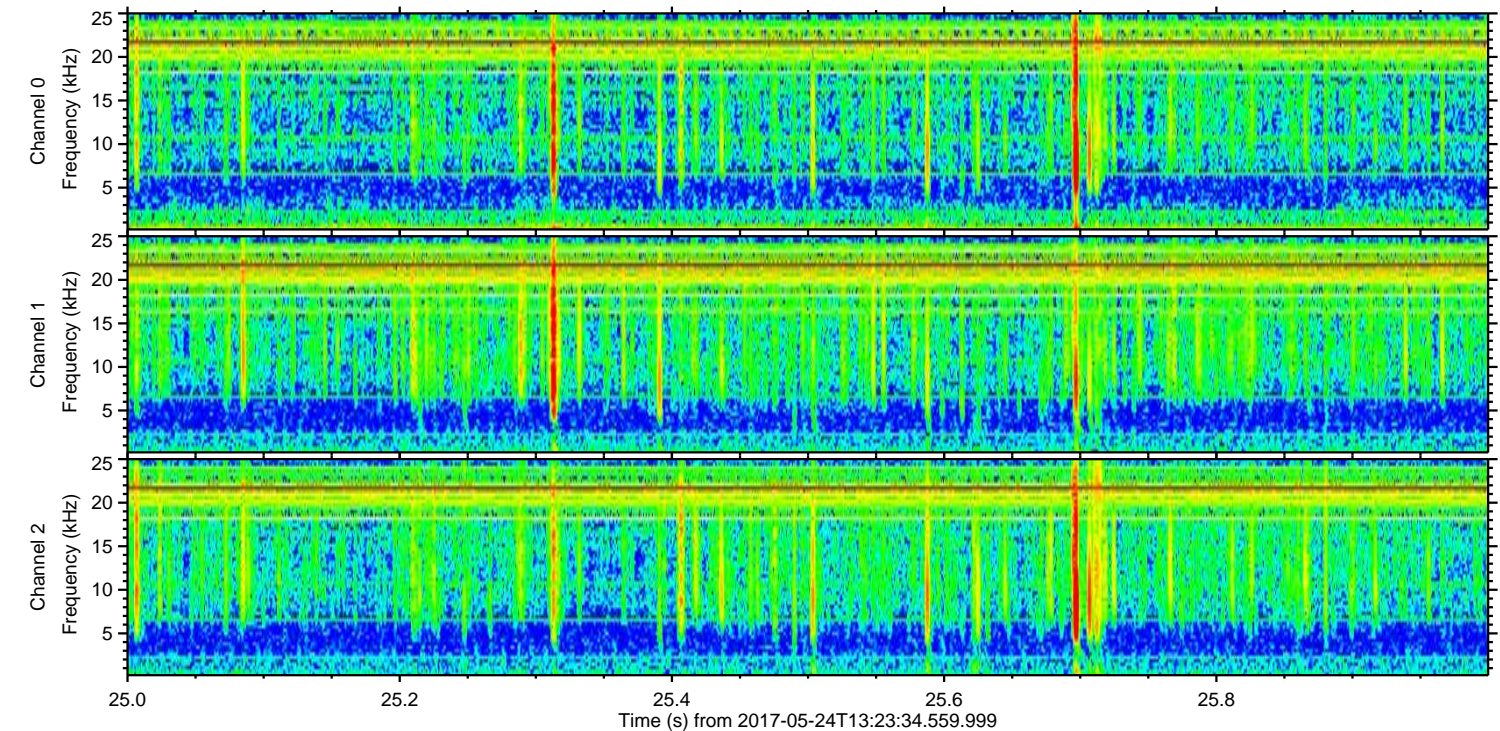
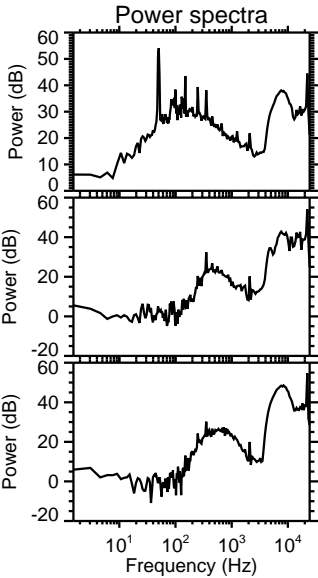
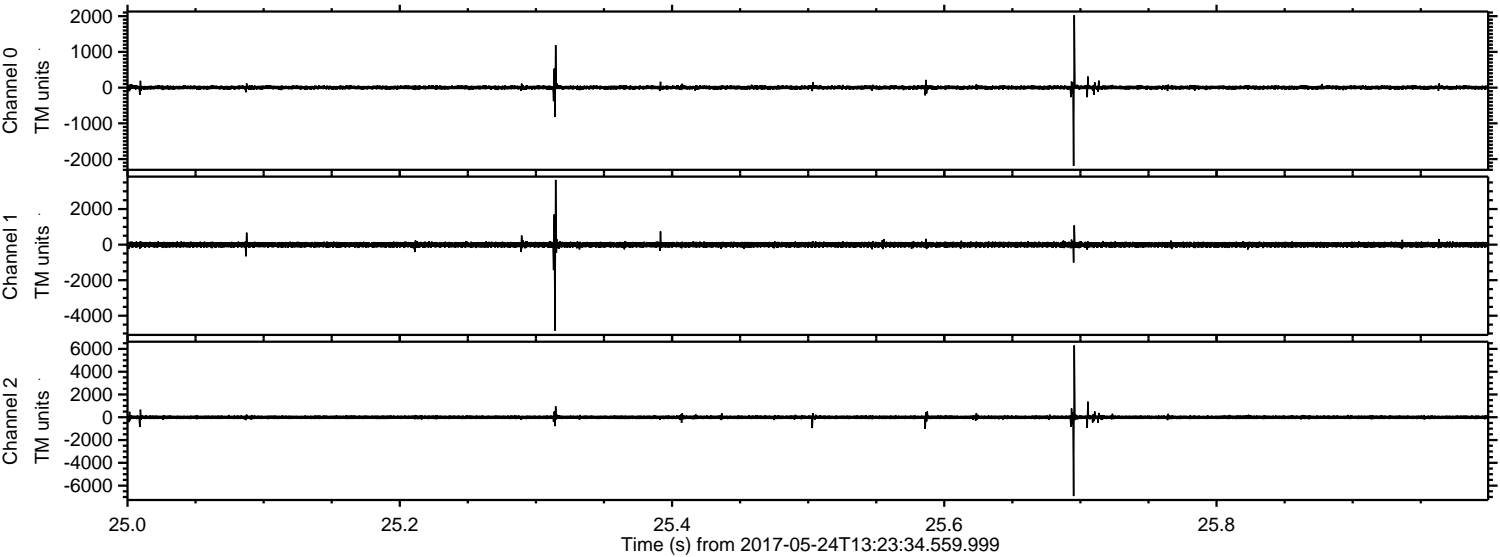

ELMAVAN 3D WAVEFORMS (Measured data sampled at 50 kHz) 51000 packets of 144 samples from 2017-05-24T13:23:34.559.999. Part 62/147

Processed Wed May 24 15:31:25 2017 by ELM ver.2012-10-06 from 001__elm20170524_132333__dat00.bin

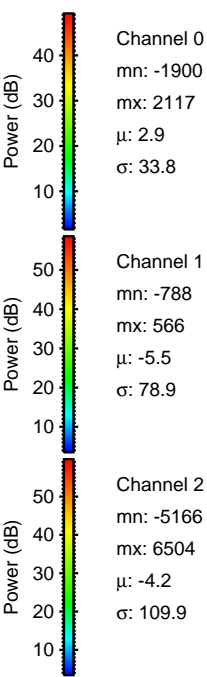
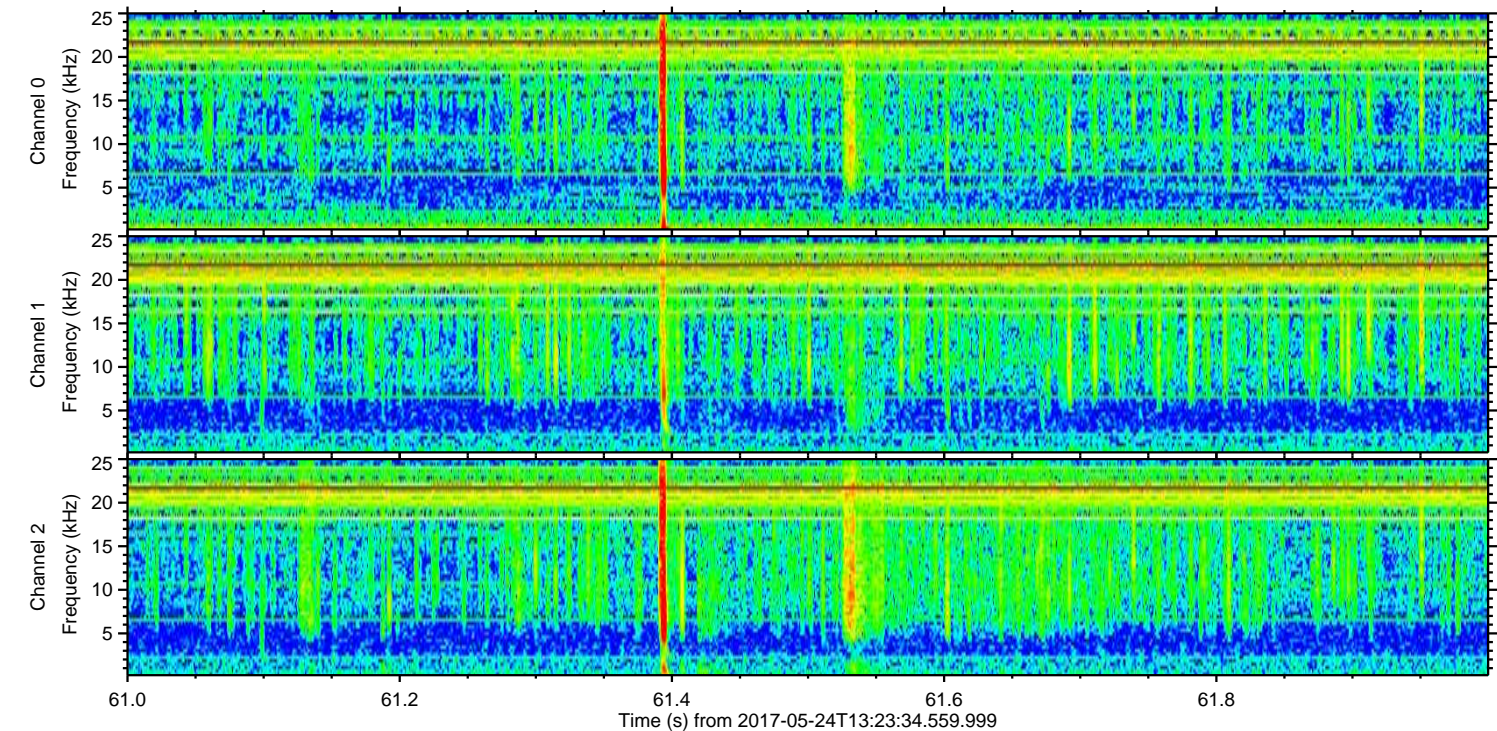
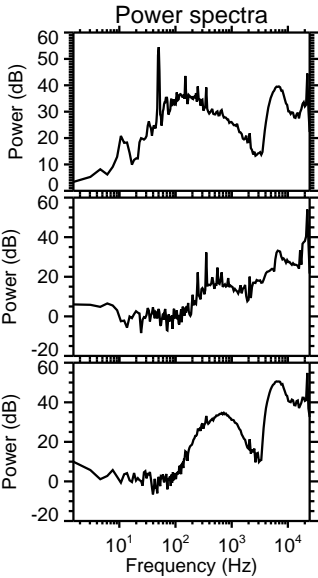
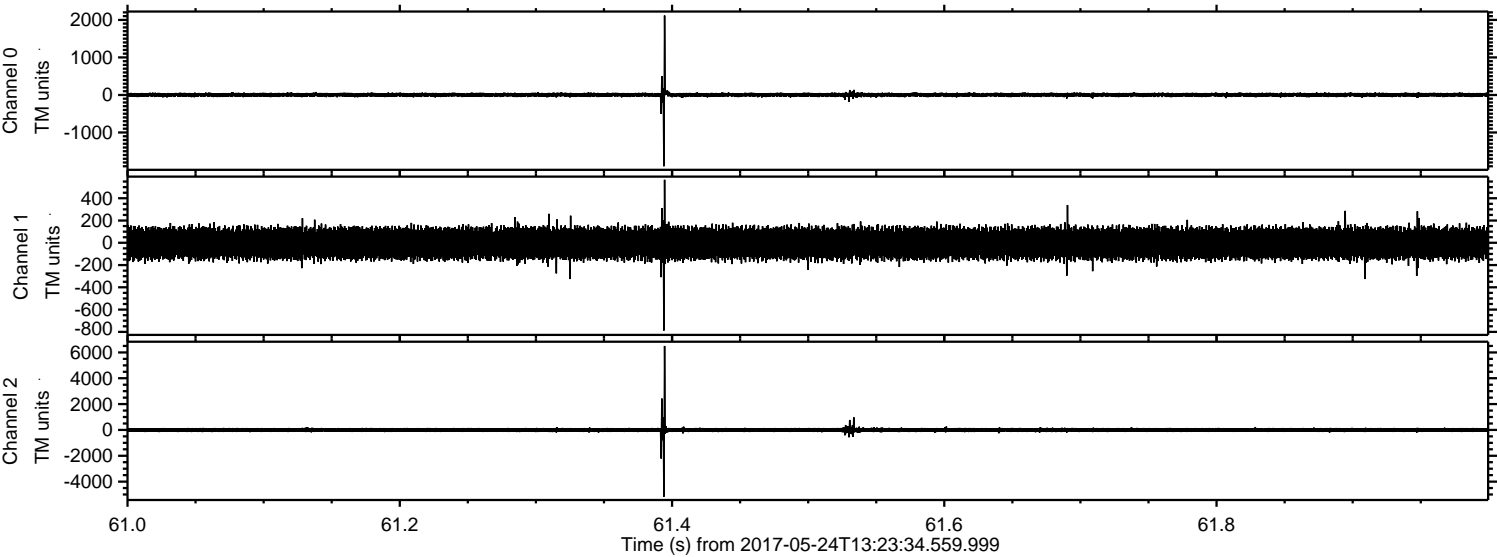

Processed Wed May 24 15:31:26 2017 by ELM ver.2012-10-06 from 001__elm20170524_132333__dat00.bin

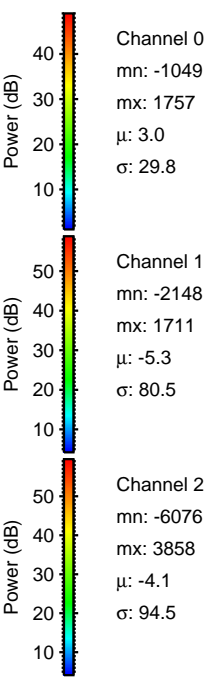
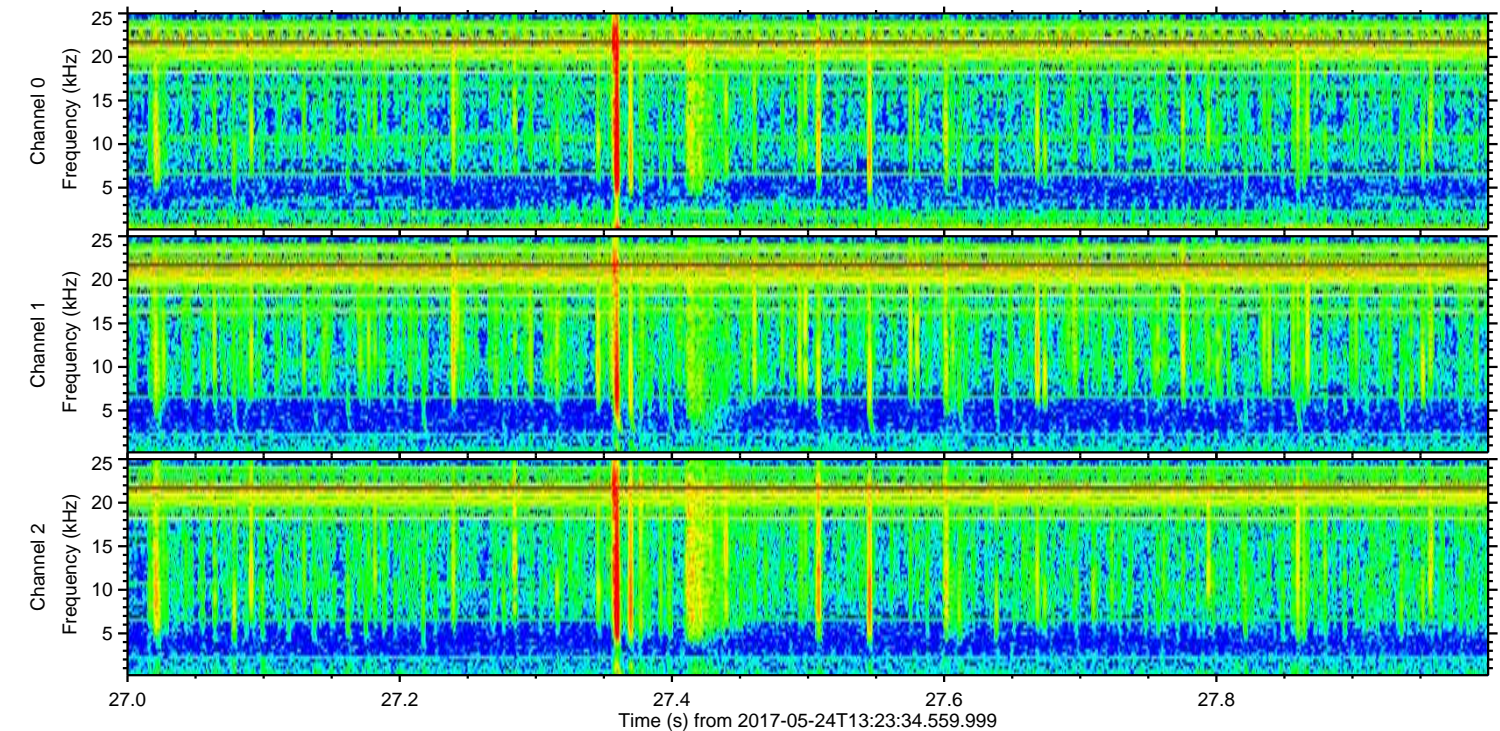
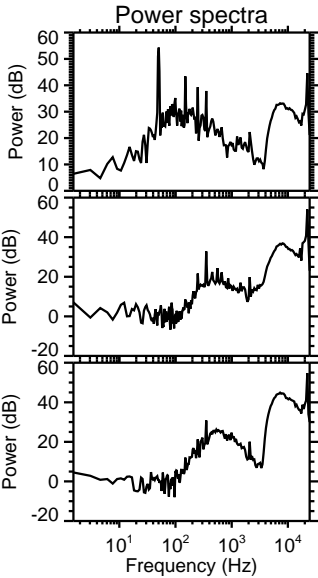
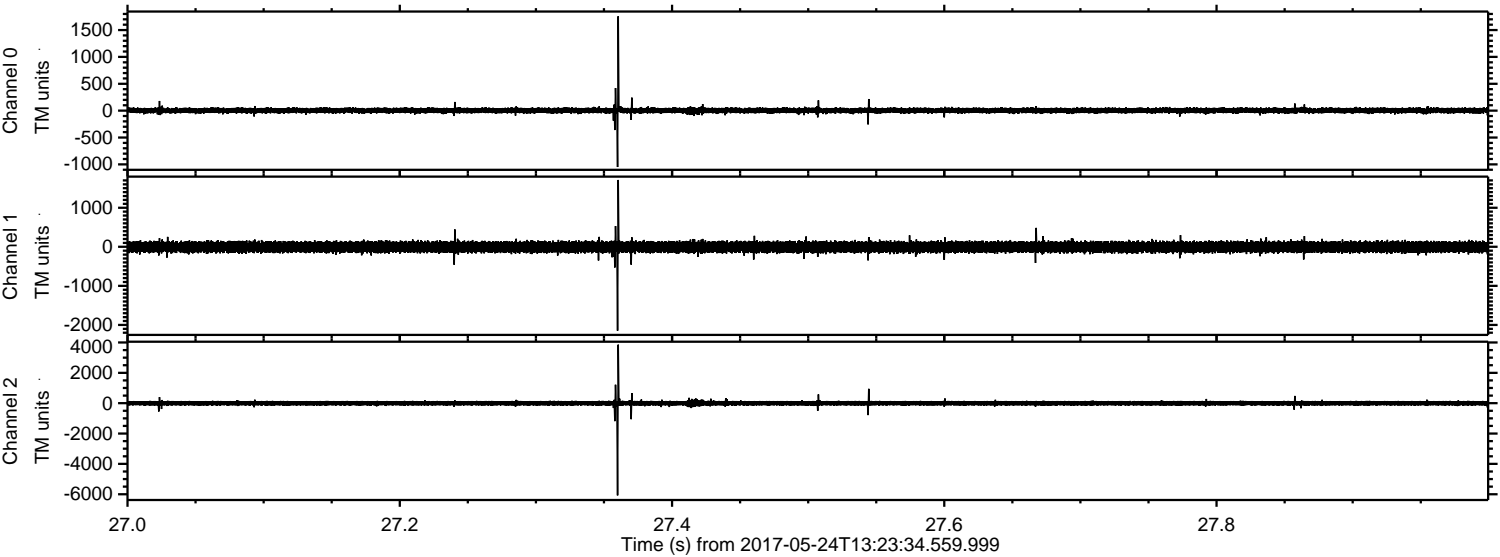

Processed Wed May 24 15:31:26 2017 by ELM ver.2012-10-06 from 001__elm20170524_132333__dat00.bin

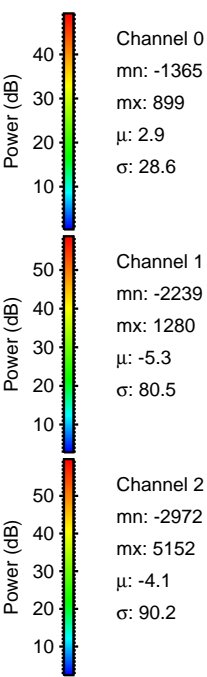
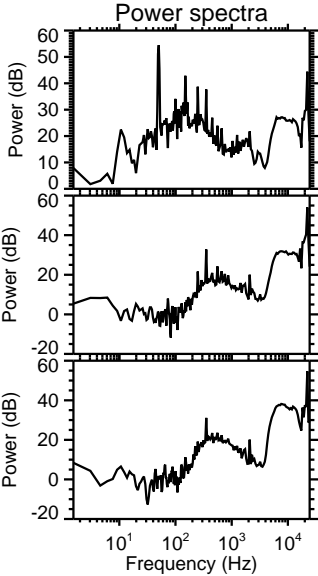
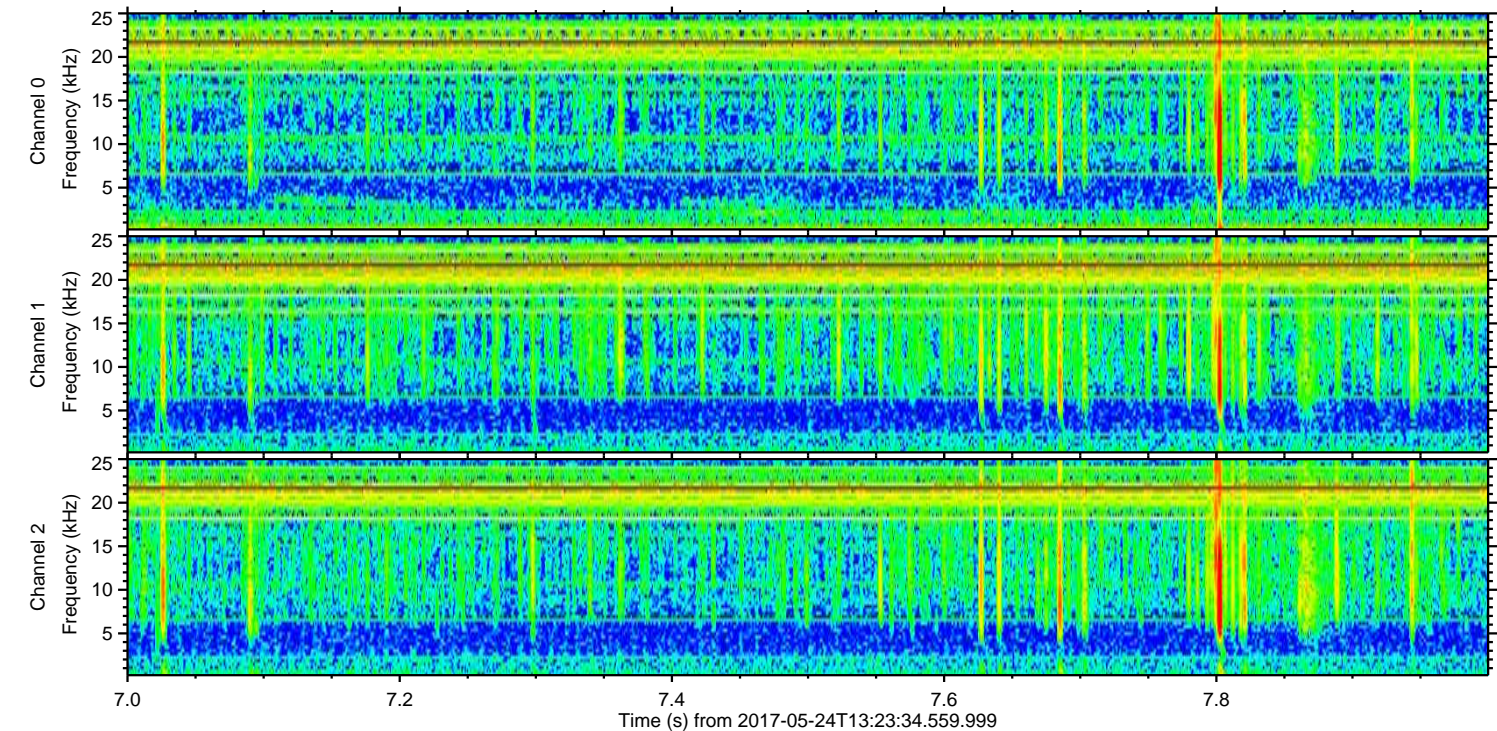
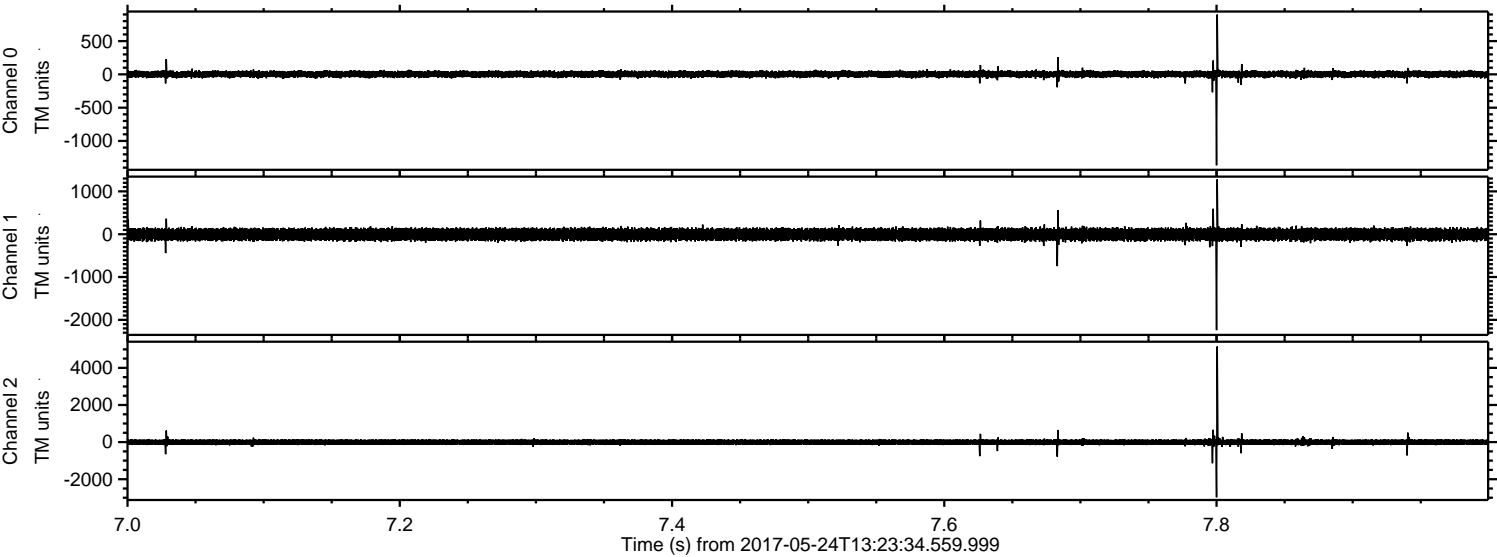

Processed Wed May 24 15:31:27 2017 by ELM ver.2012-10-06 from 001__elm20170524_132333__dat00.bin

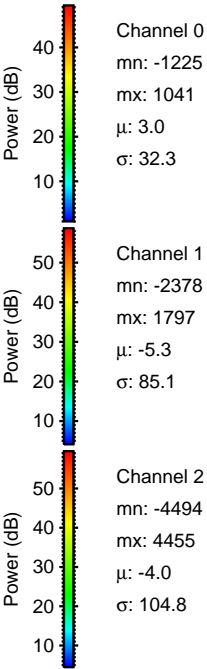
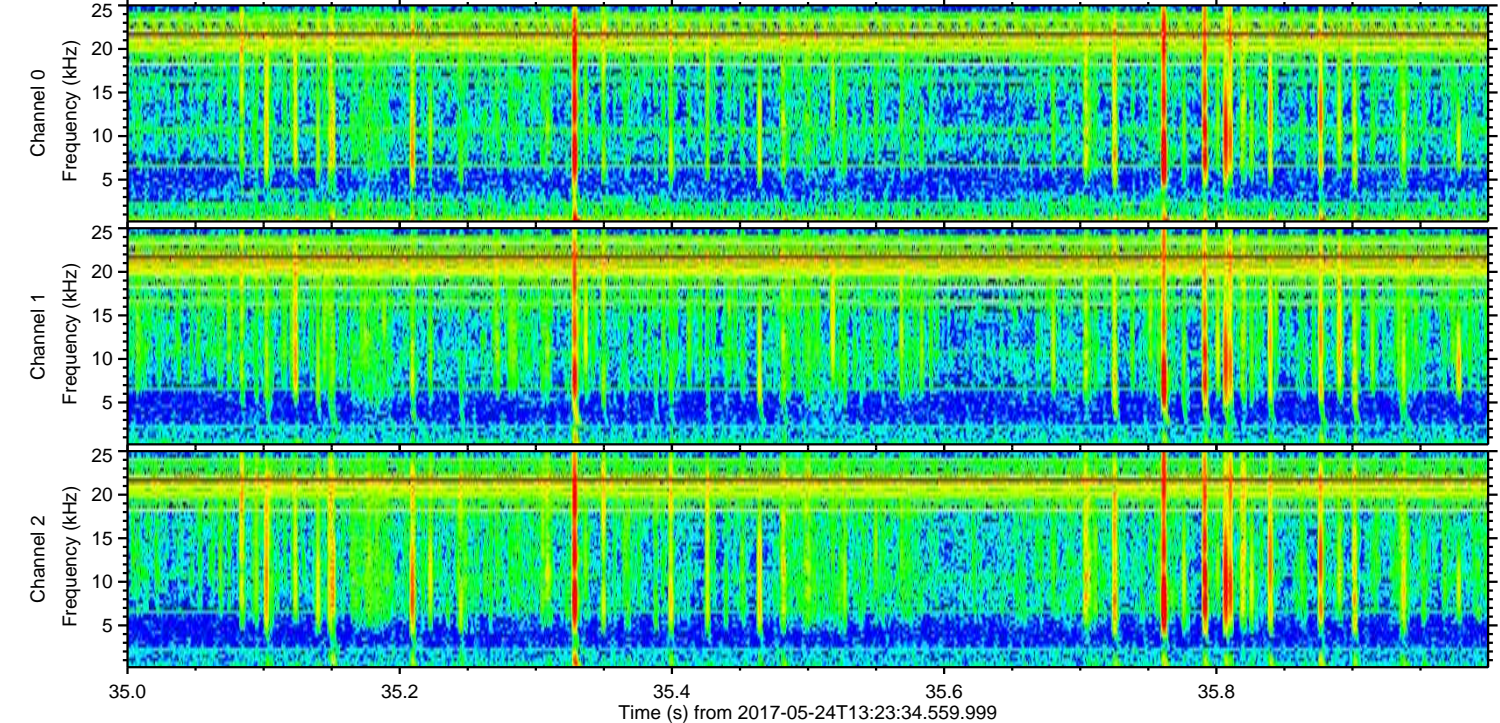
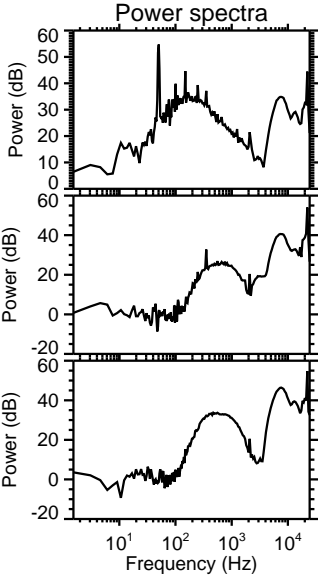
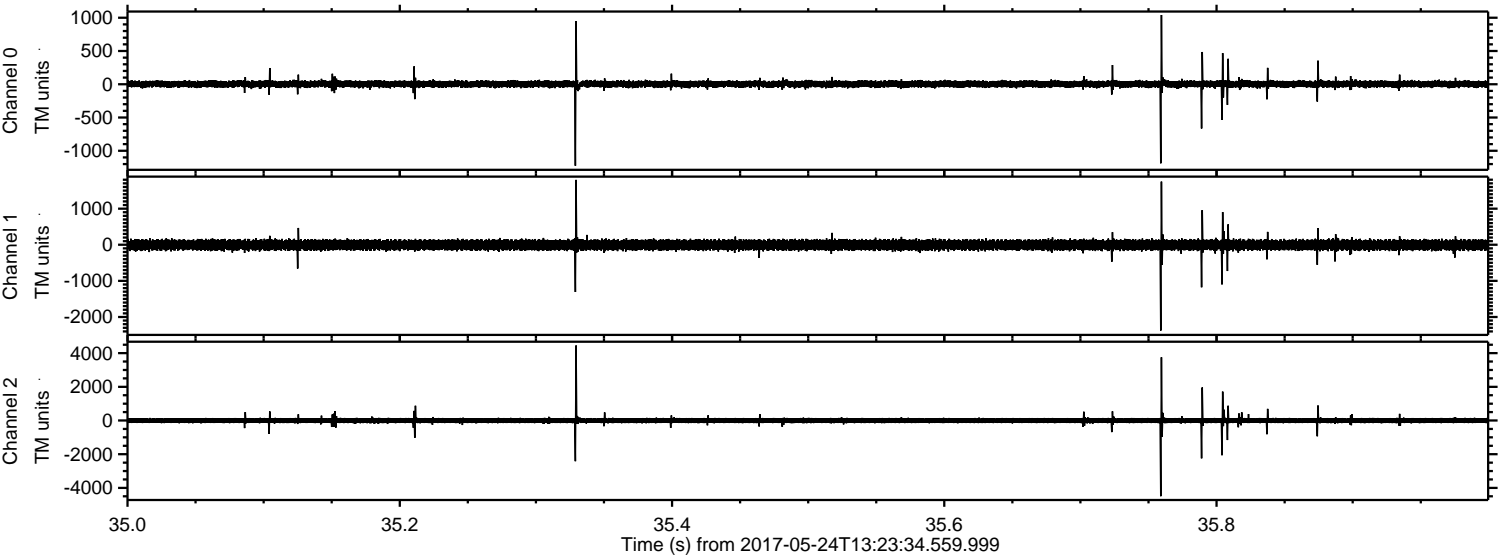

Processed Wed May 24 15:31:27 2017 by ELM ver.2012-10-06 from 001__elm20170524_132333__dat00.bin

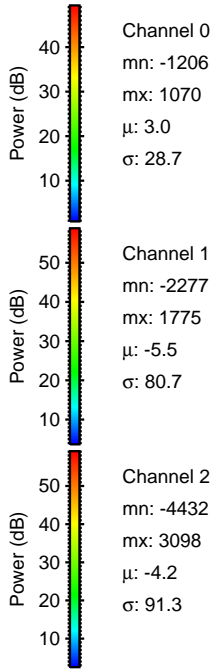
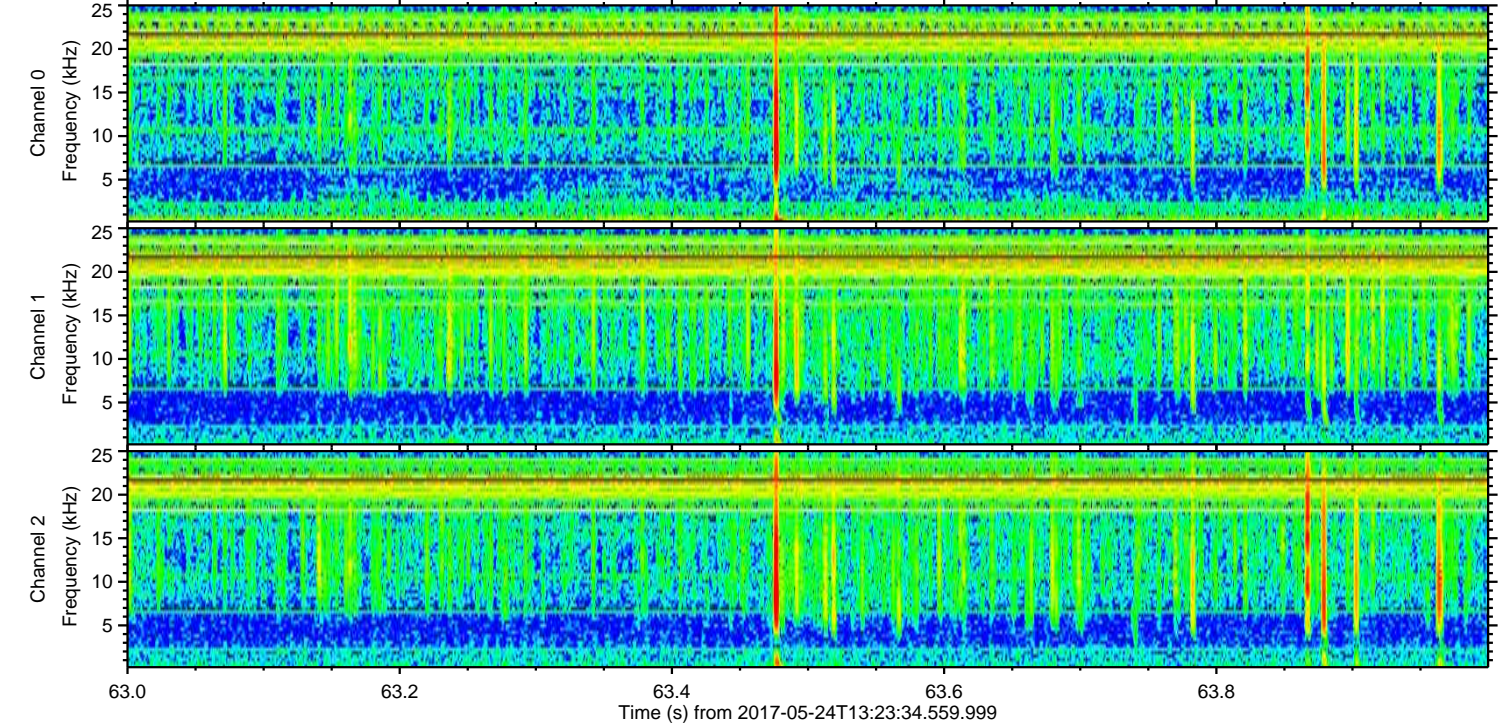
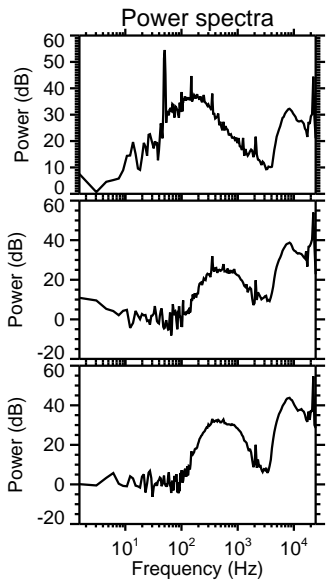
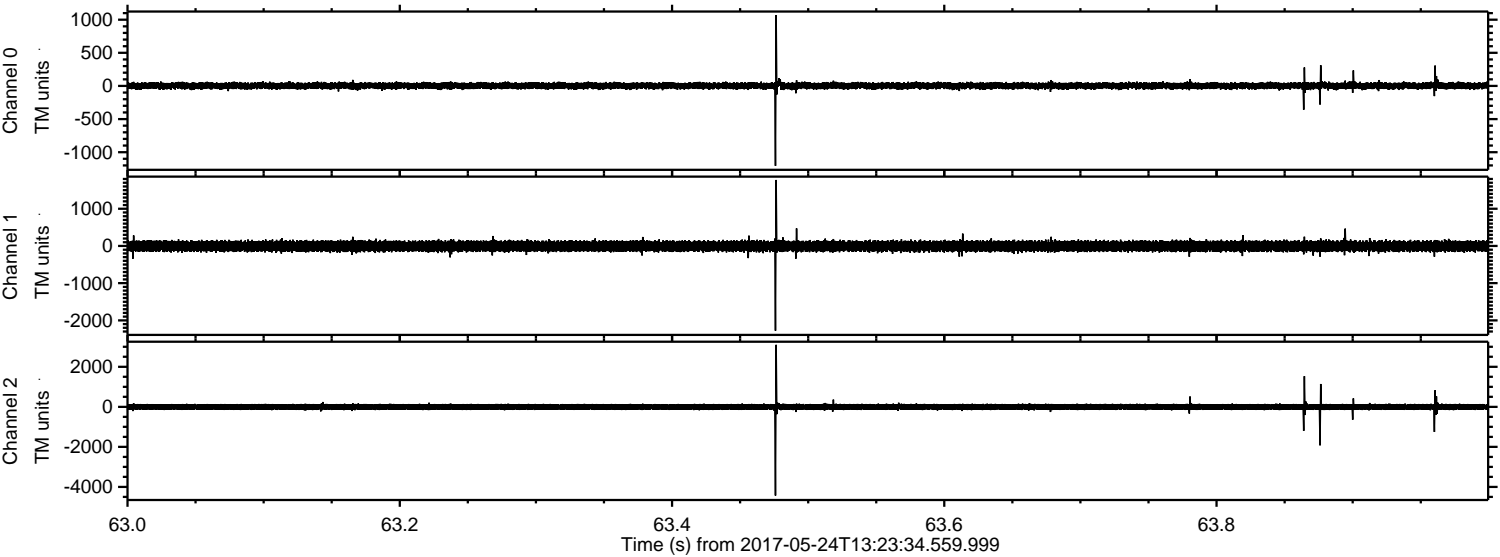

Channel 0
mn: -1206
mx: 1070
 μ : 3.0
 σ : 28.7

Channel 1
mn: -2277
mx: 1775
 μ : -5.5
 σ : 80.7

Channel 2
mn: -4432
mx: 3098
 μ : -4.2
 σ : 91.3

Processed Wed May 24 15:31:28 2017 by ELM ver.2012-10-06 from 001__elm20170524_132333__dat00.bin

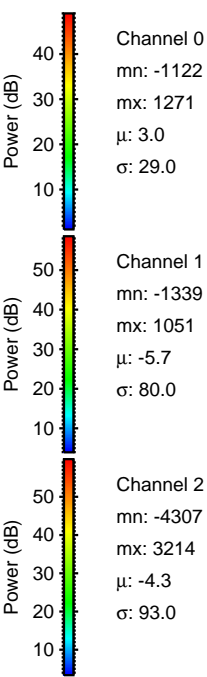
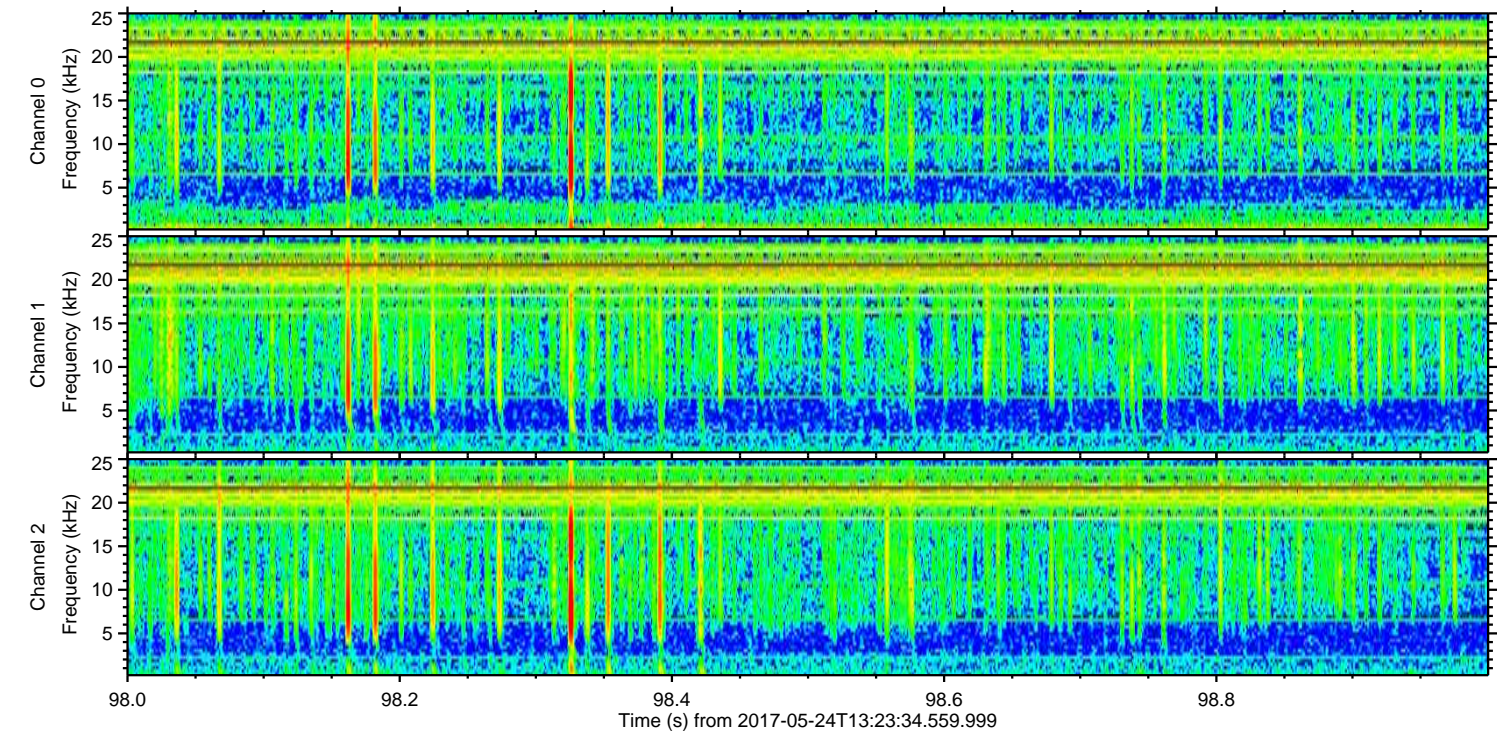
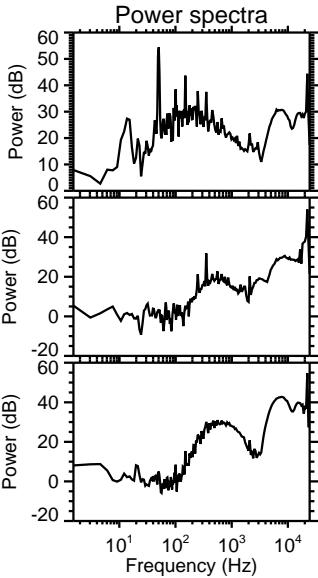
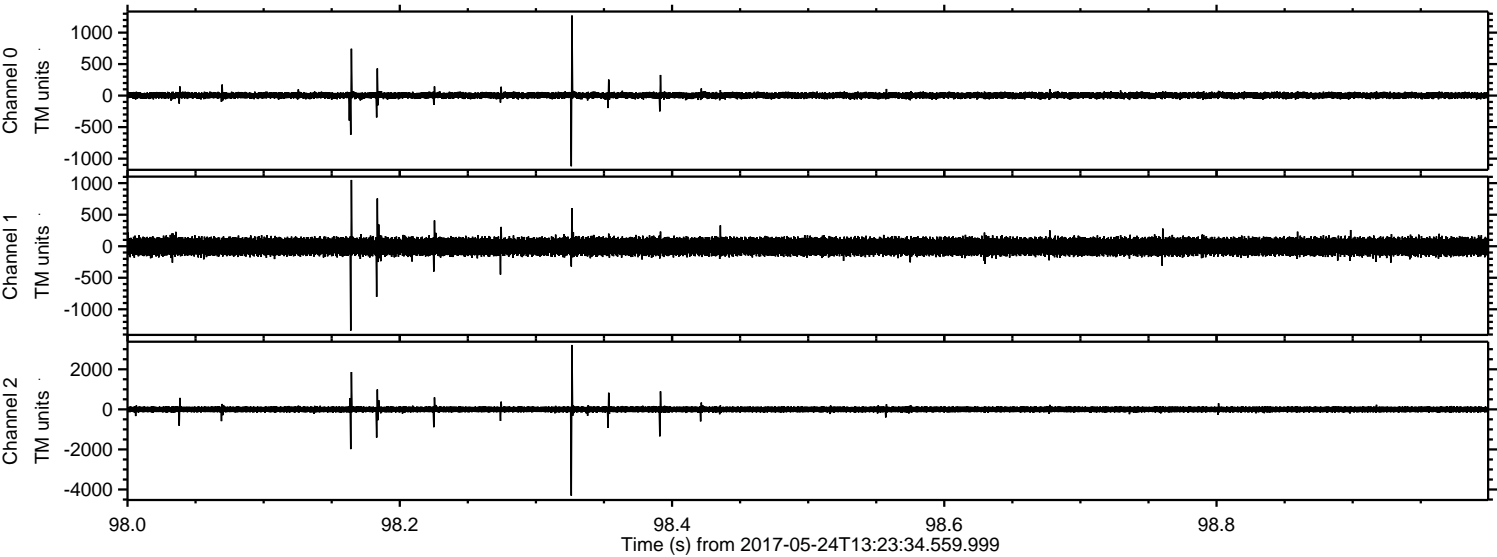

Processed Wed May 24 15:31:29 2017 by ELM ver.2012-10-06 from 001__elm20170524_132333__dat00.bin

