

ELMAVAN 3D WAVEFORMS (Measured data sampled at 50 kHz) 51000 packets of 144 samples from 2017-05-24T07:08:19.509.000.

Processed Wed May 24 09:16:34 2017 by ELM ver.2012-10-06 from 001__elm20170524_070818__dat00.bin

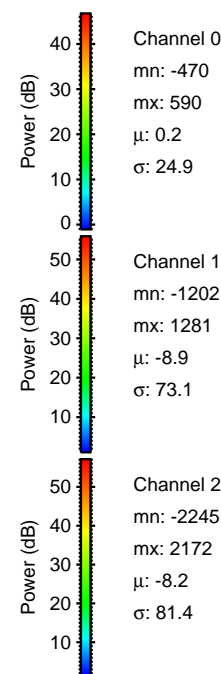
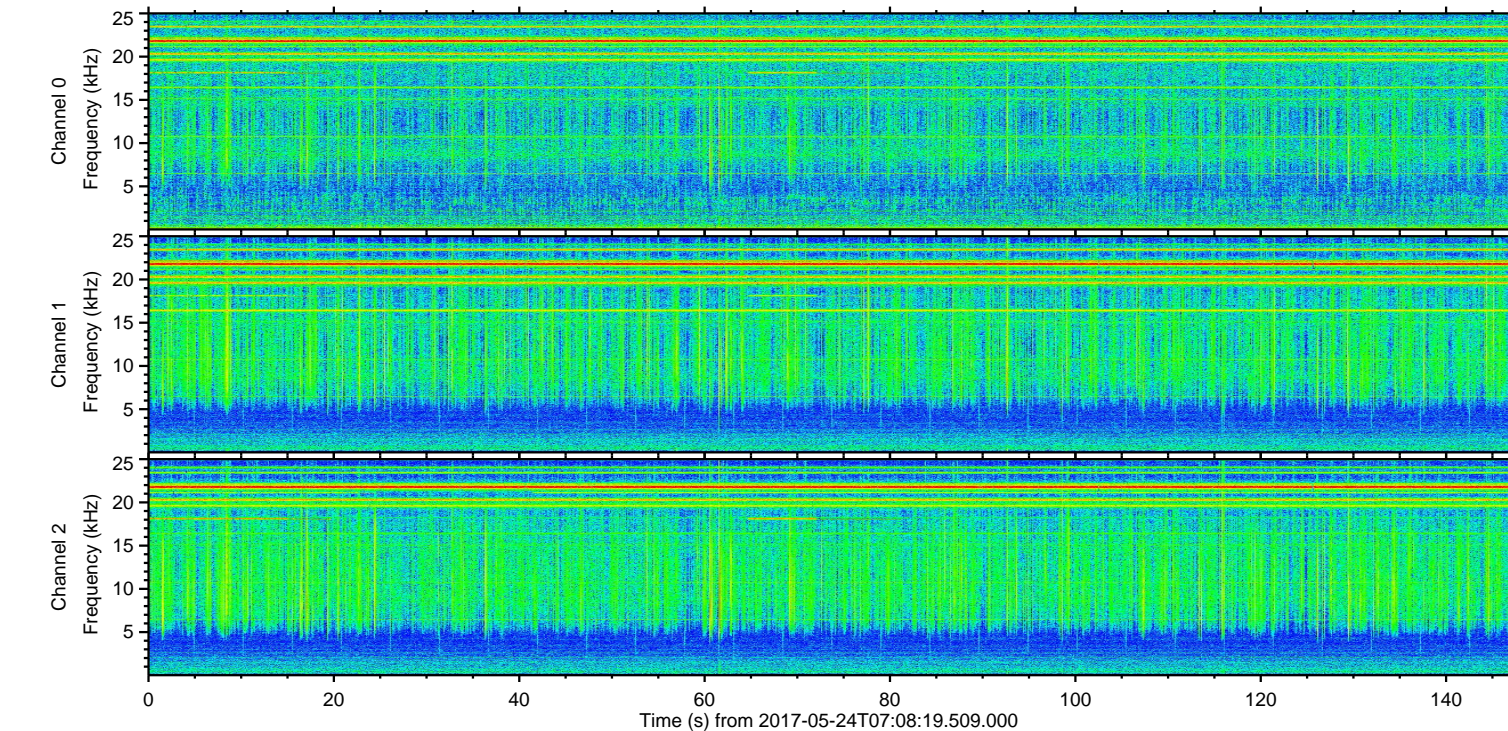
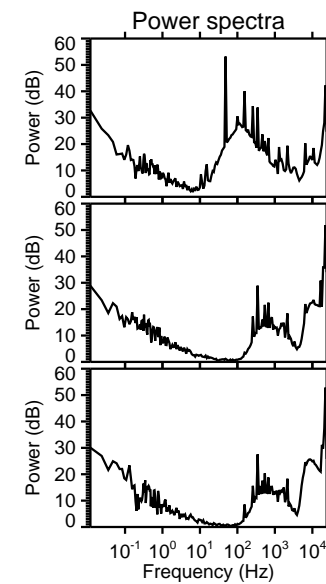
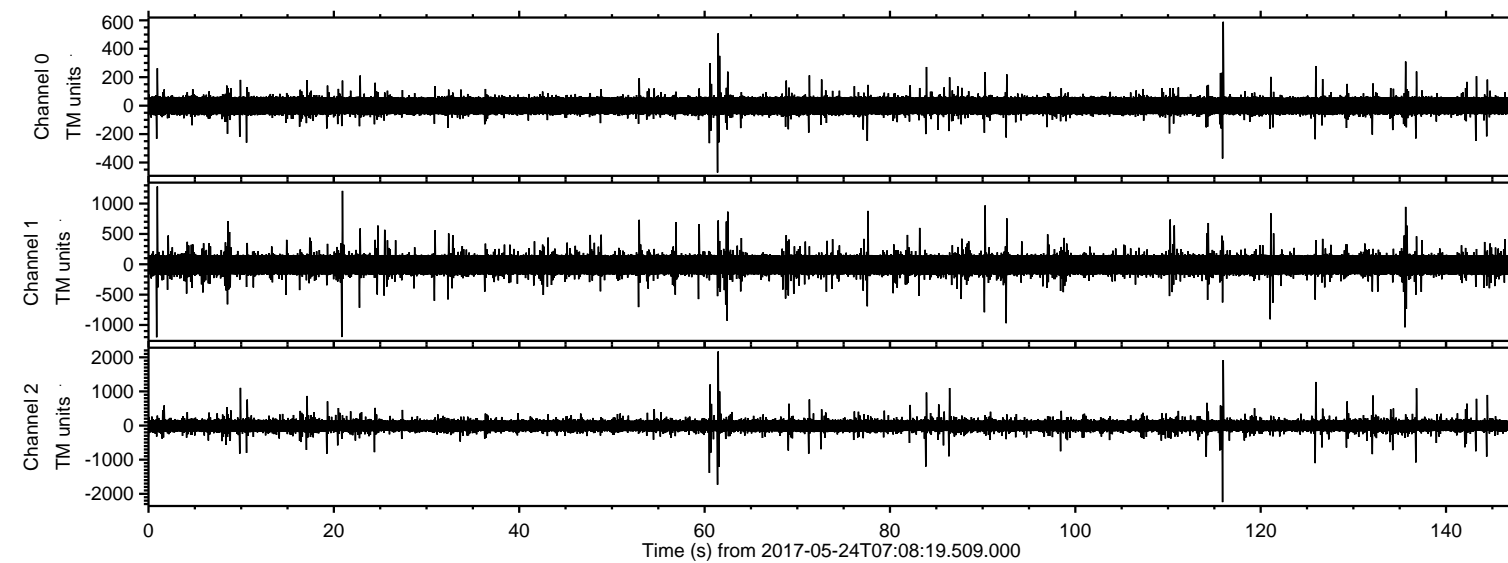

ELMAVAN 3D WAVEFORMS (Measured data sampled at 50 kHz) 51000 packets of 144 samples from 2017-05-24T07:08:19.509.000. Part 116/147

Processed Wed May 24 09:16:43 2017 by ELM ver.2012-10-06 from 001__elm20170524_070818__dat00.bin

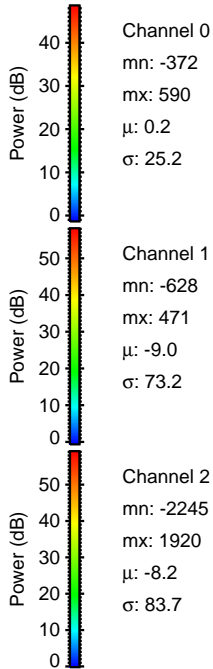
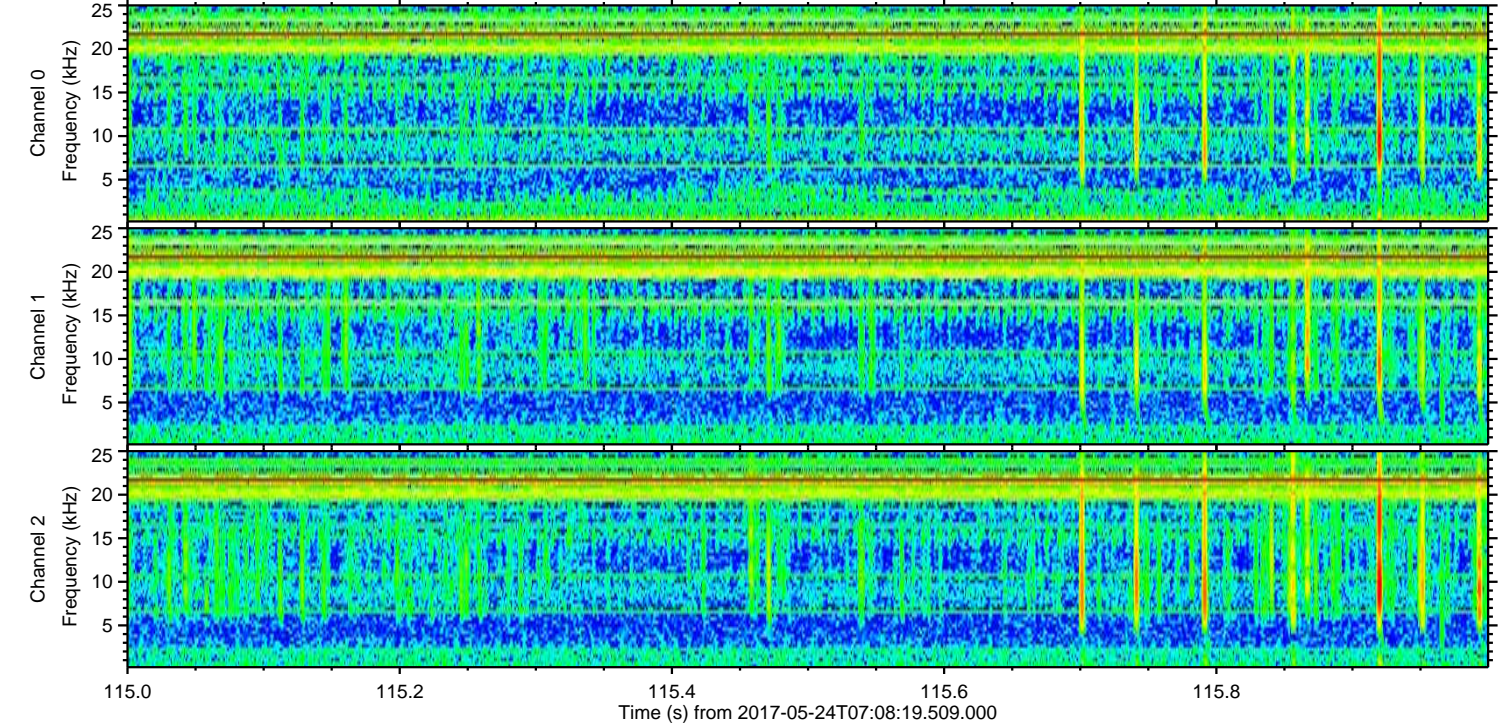
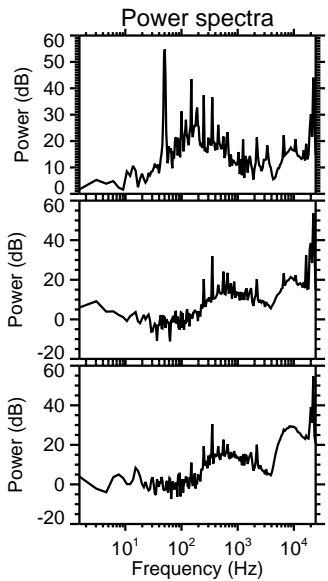
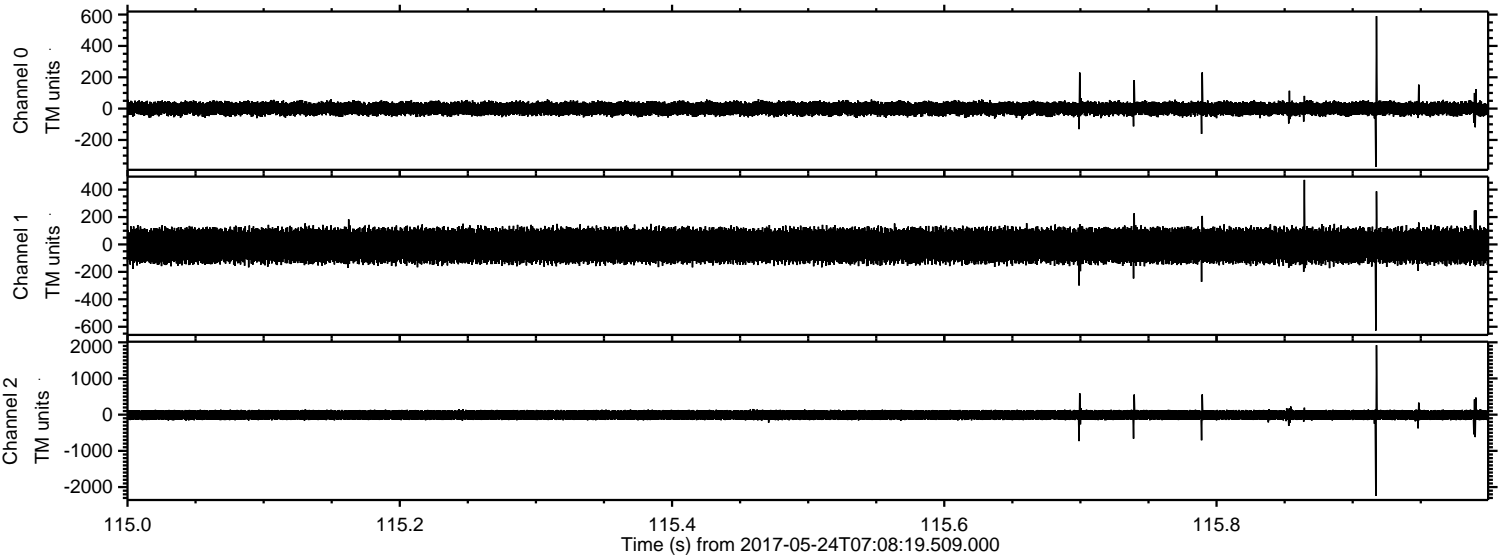

Processed Wed May 24 09:16:44 2017 by ELM ver.2012-10-06 from 001__elm20170524_070818__dat00.bin

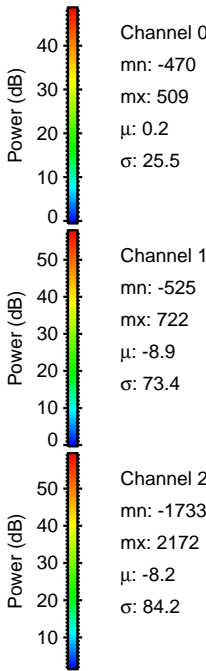
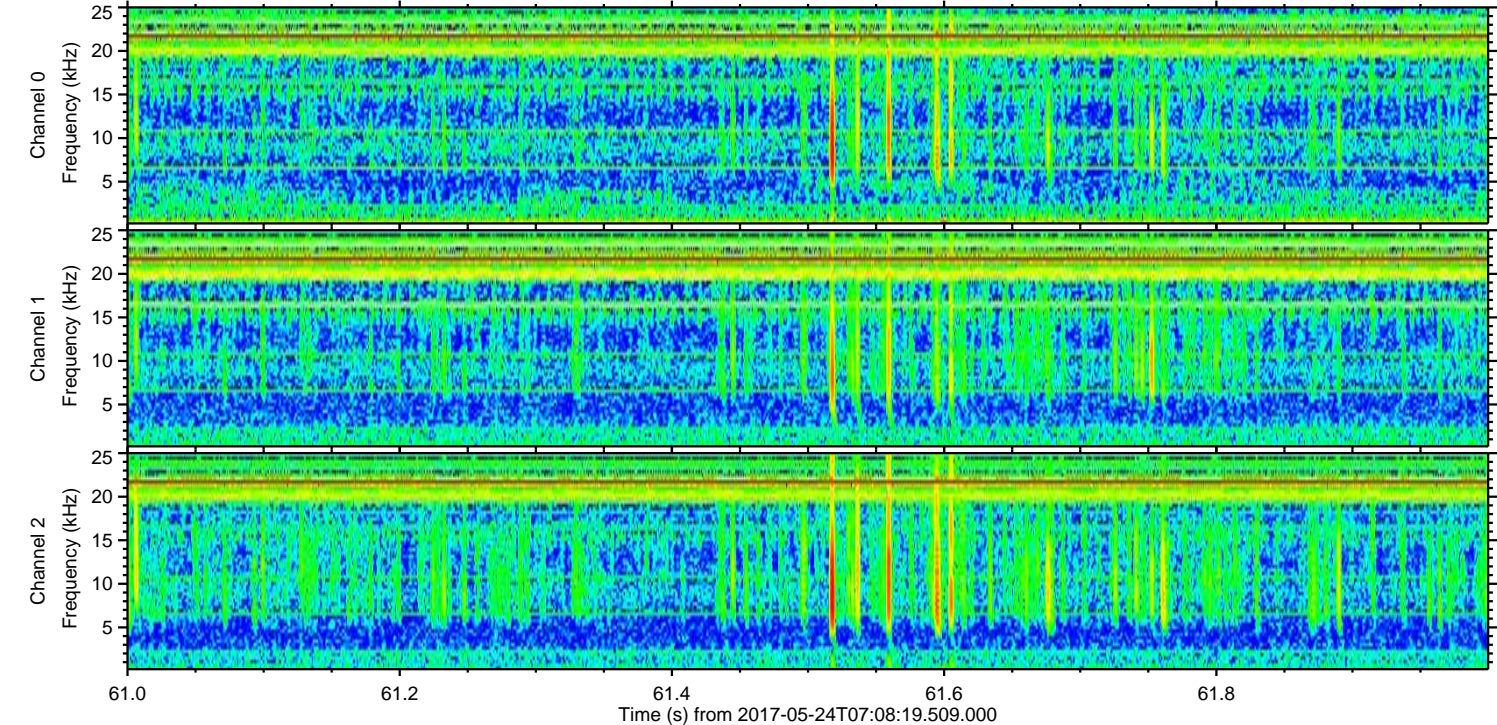
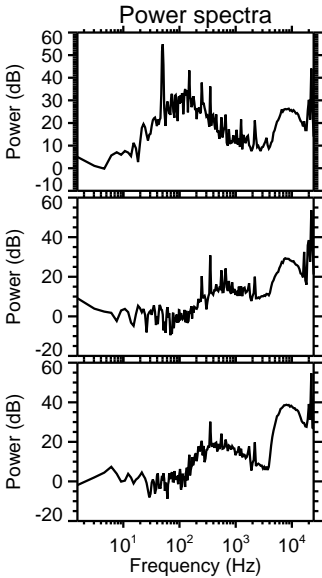
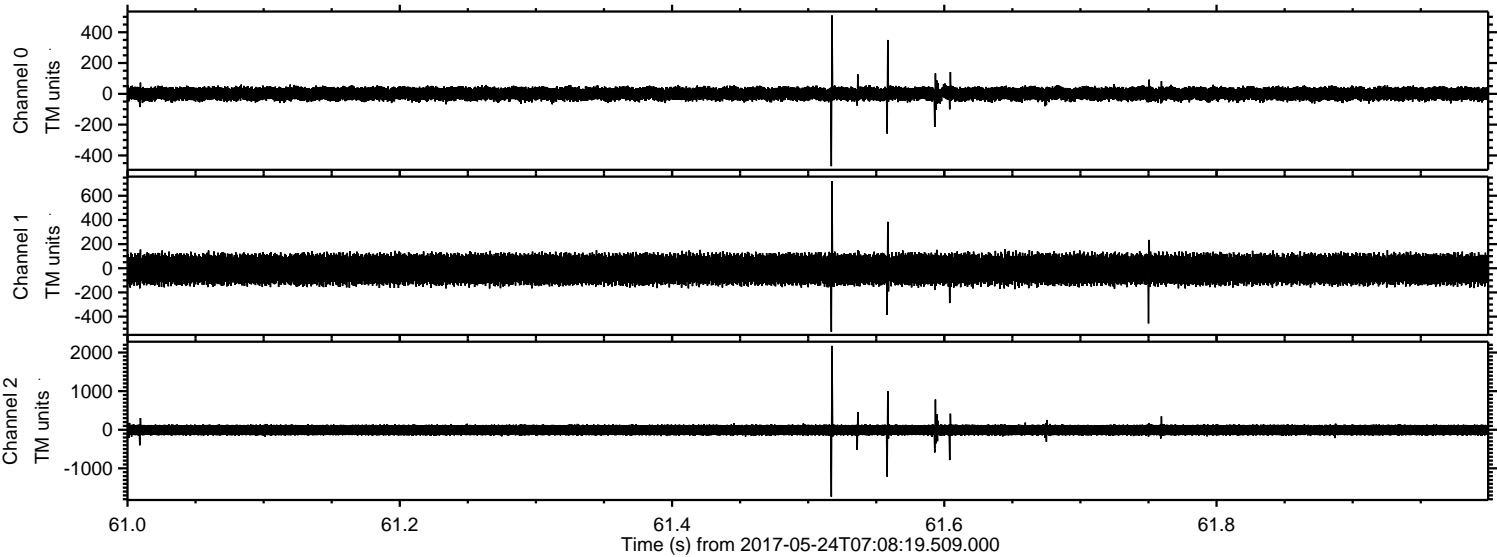

Channel 0
mn: -470
mx: 509
 μ : 0.2
 σ : 25.5

Channel 1
mn: -525
mx: 722
 μ : -8.9
 σ : 73.4

Channel 2
mn: -1733
mx: 2172
 μ : -8.2
 σ : 84.2

ELMAVAN 3D WAVEFORMS (Measured data sampled at 50 kHz) 51000 packets of 144 samples from 2017-05-24T07:08:19.509.000. Part 61/147

Processed Wed May 24 09:16:44 2017 by ELM ver.2012-10-06 from 001__elm20170524_070818__dat00.bin

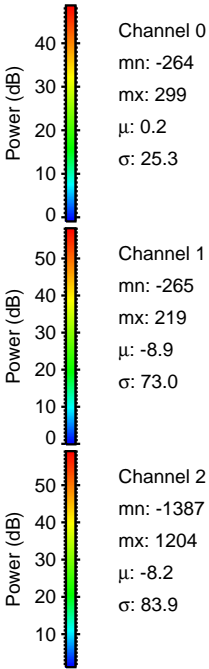
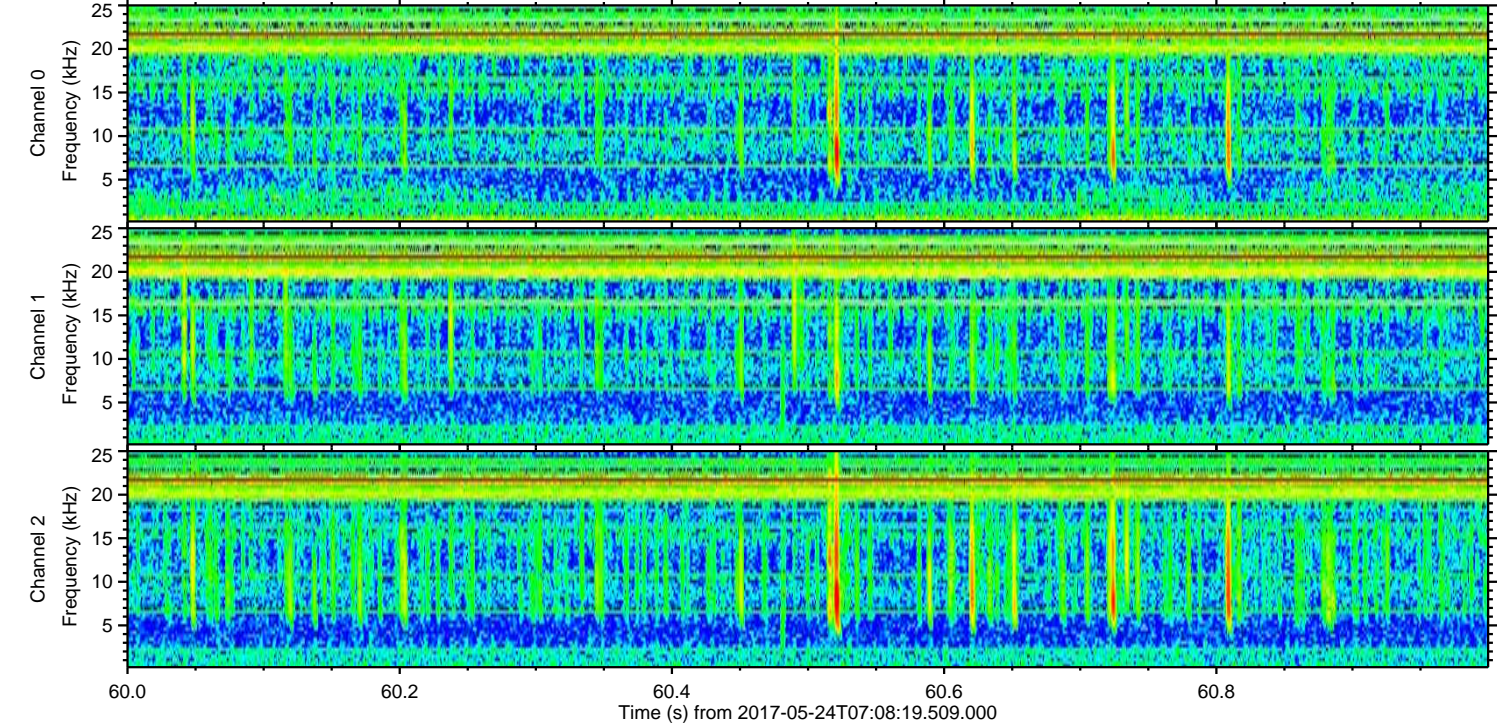
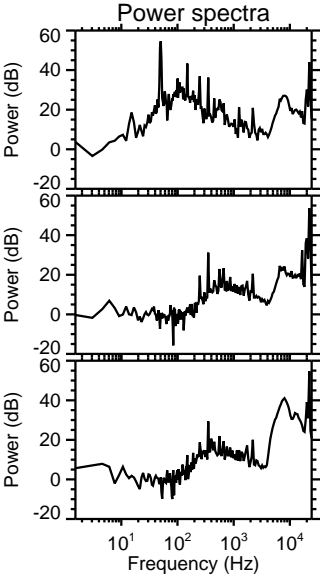
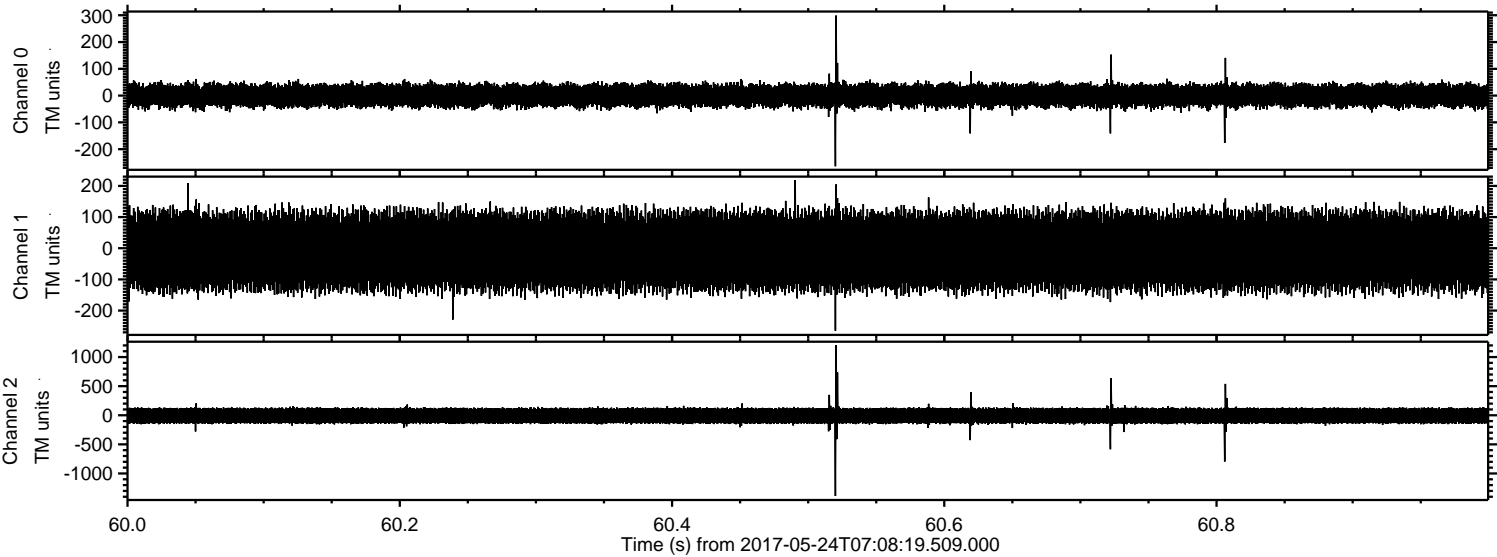

Processed Wed May 24 09:16:45 2017 by ELM ver.2012-10-06 from 001__elm20170524_070818__dat00.bin

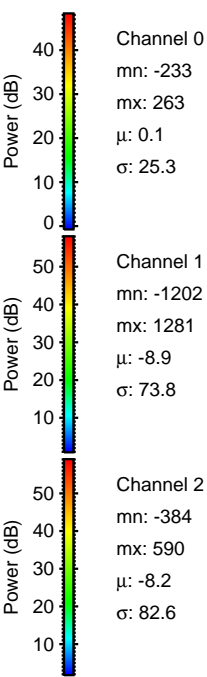
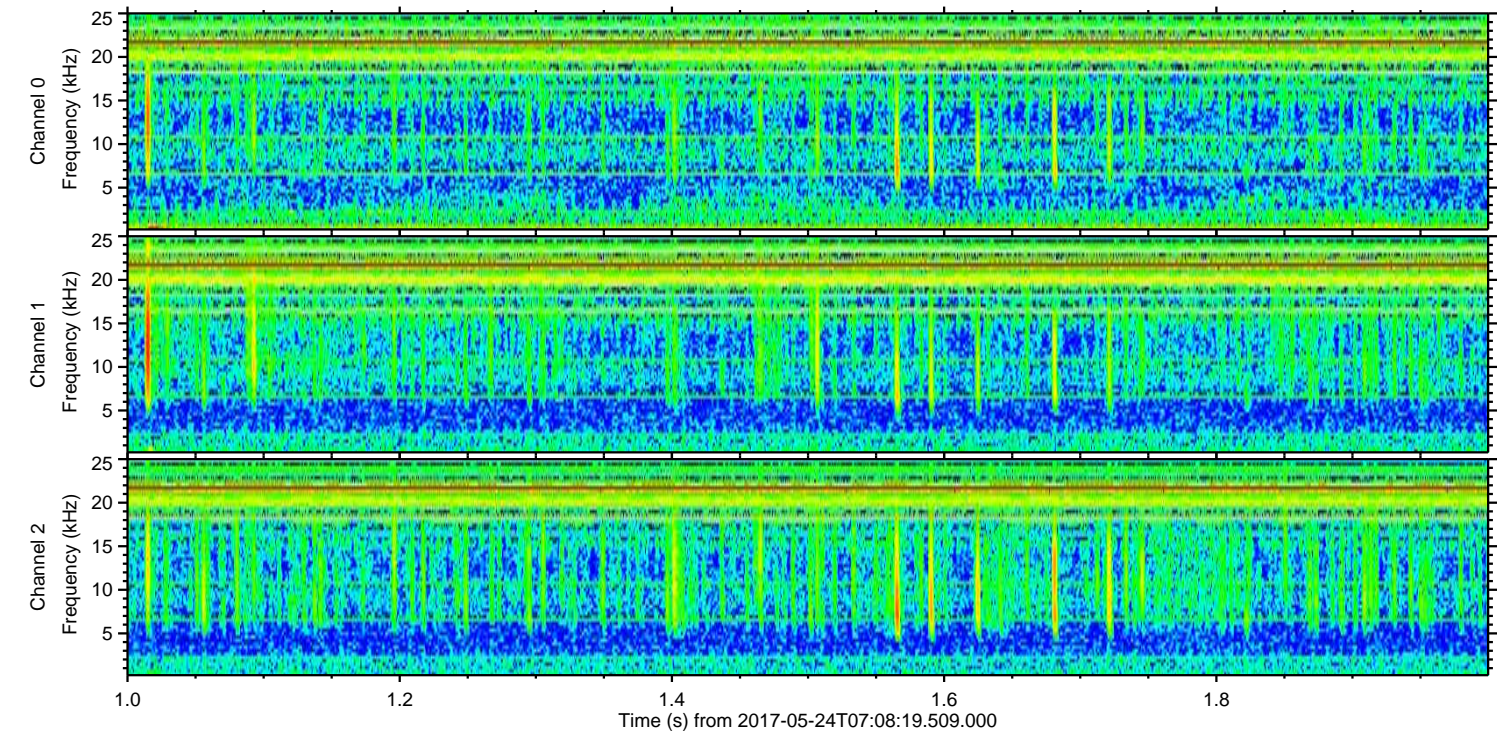
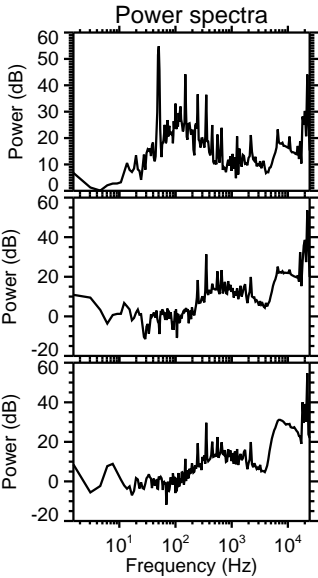
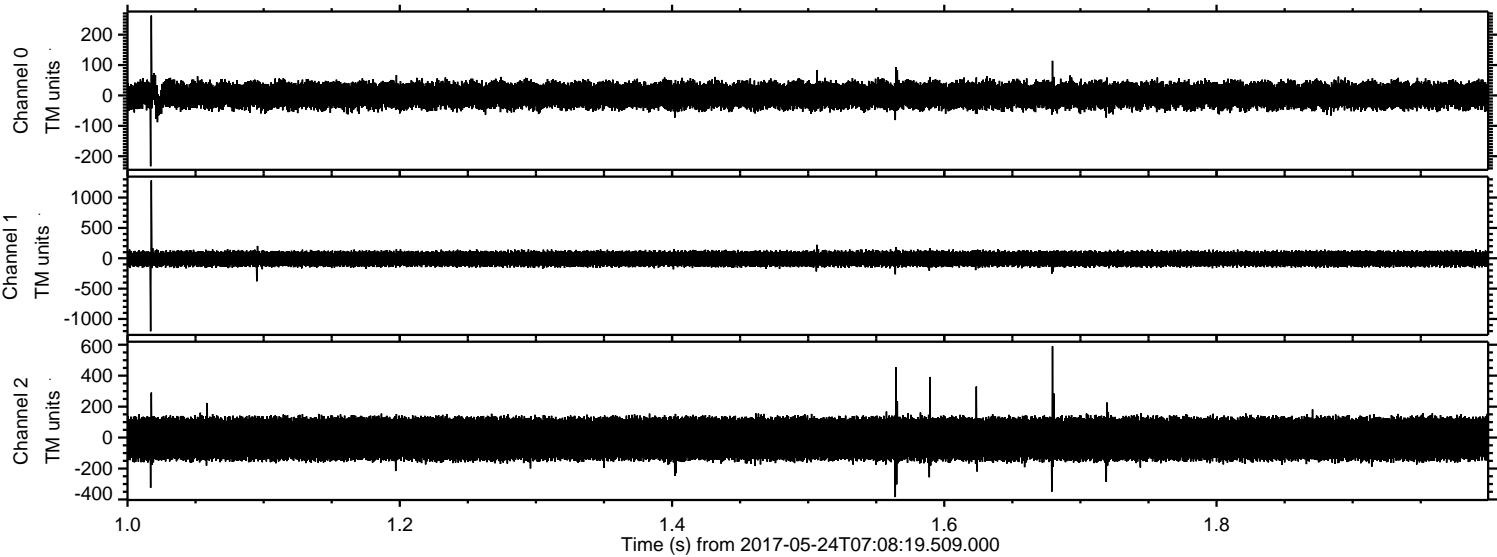

ELMAVAN 3D WAVEFORMS (Measured data sampled at 50 kHz) 51000 packets of 144 samples from 2017-05-24T07:08:19.509.000. Part 127/147

Processed Wed May 24 09:16:46 2017 by ELM ver.2012-10-06 from 001__elm20170524_070818__dat00.bin

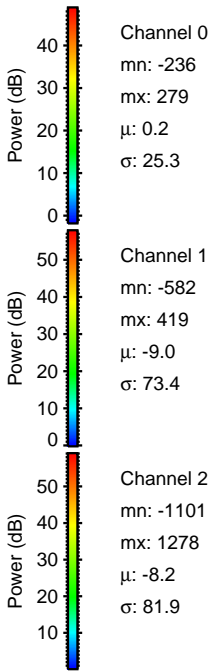
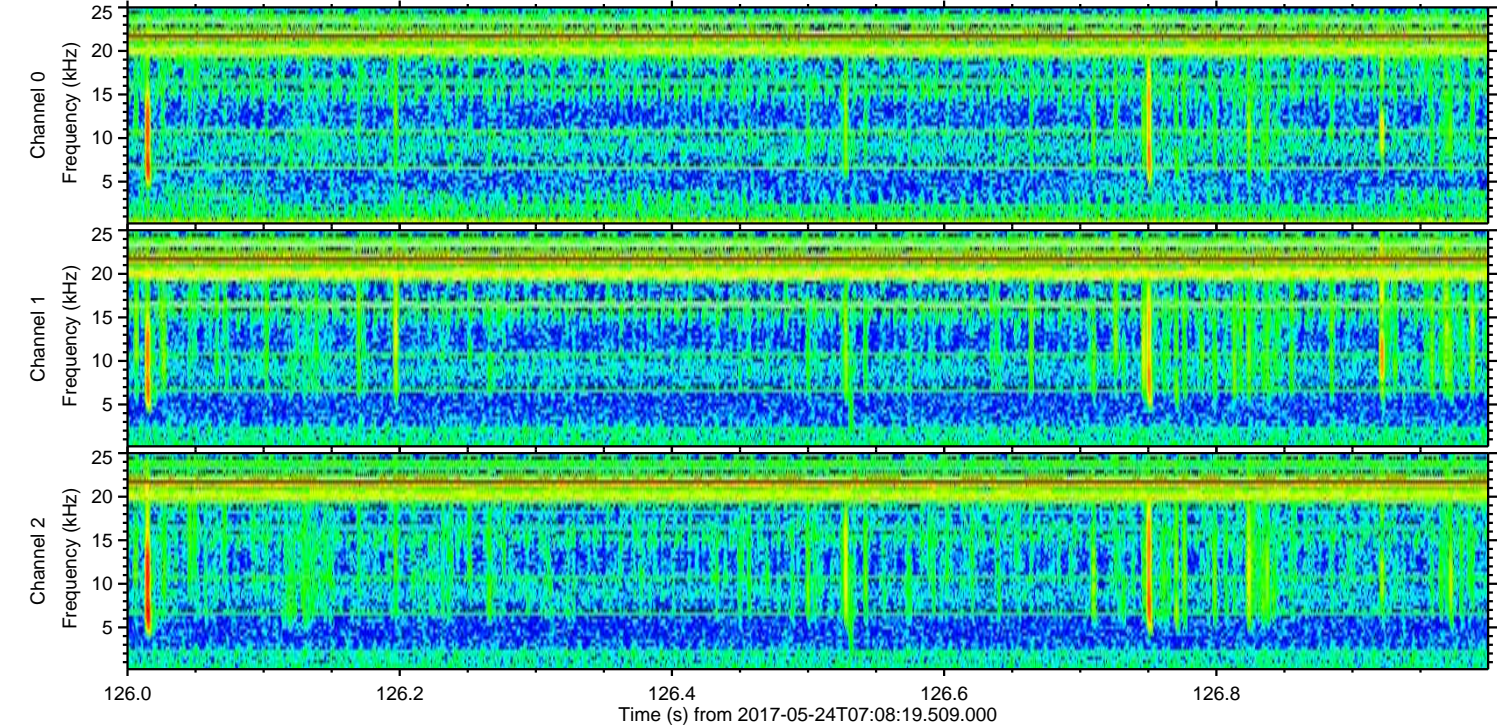
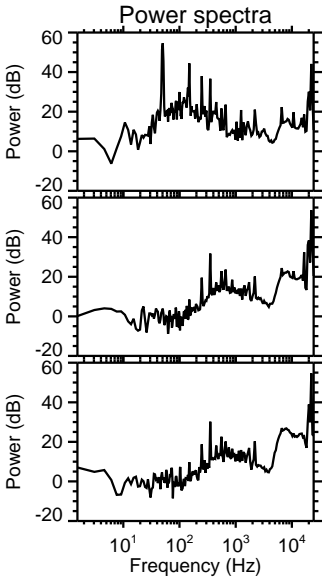
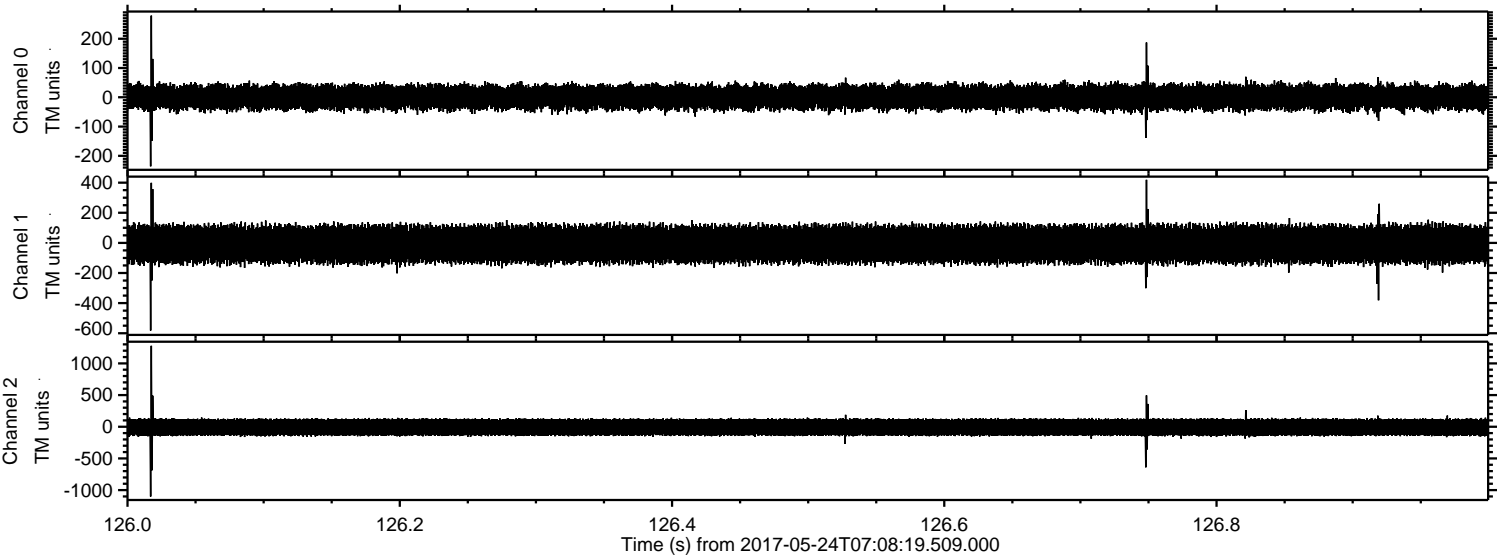

Processed Wed May 24 09:16:46 2017 by ELM ver.2012-10-06 from 001__elm20170524_070818__dat00.bin

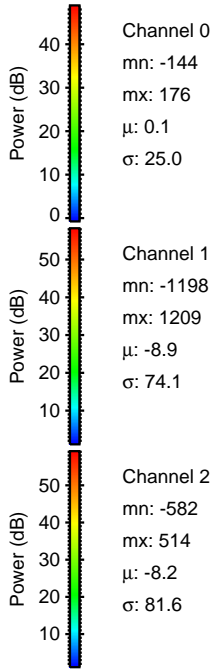
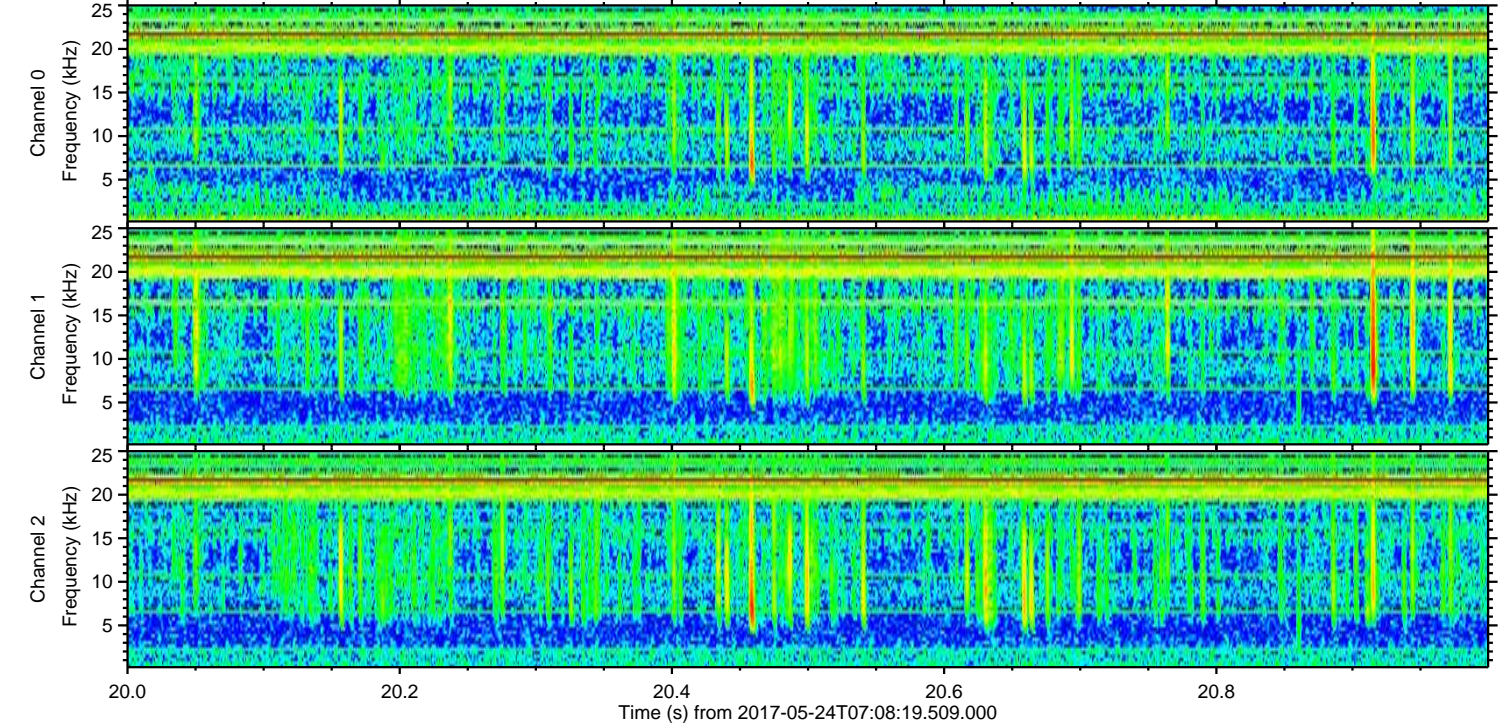
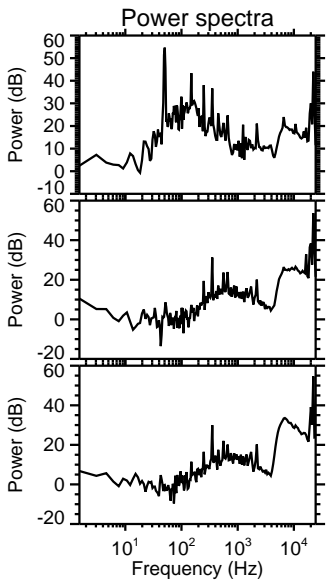
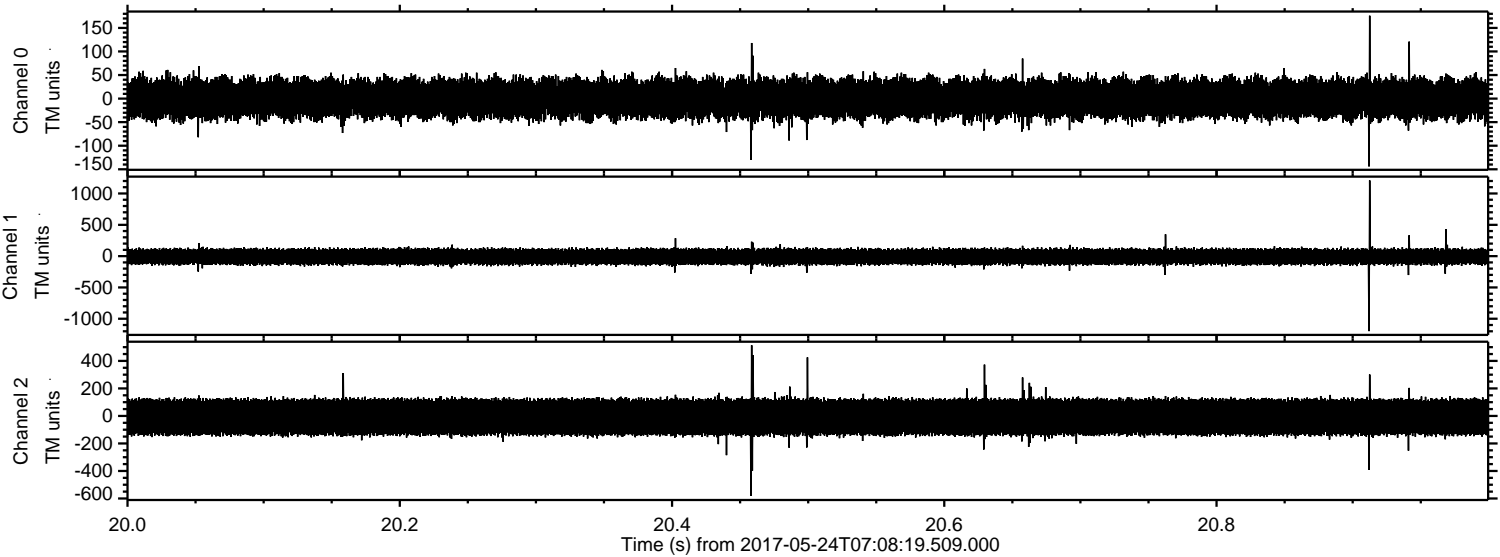

Processed Wed May 24 09:16:47 2017 by ELM ver.2012-10-06 from 001__elm20170524_070818__dat00.bin

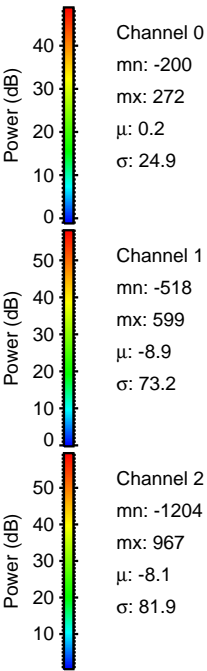
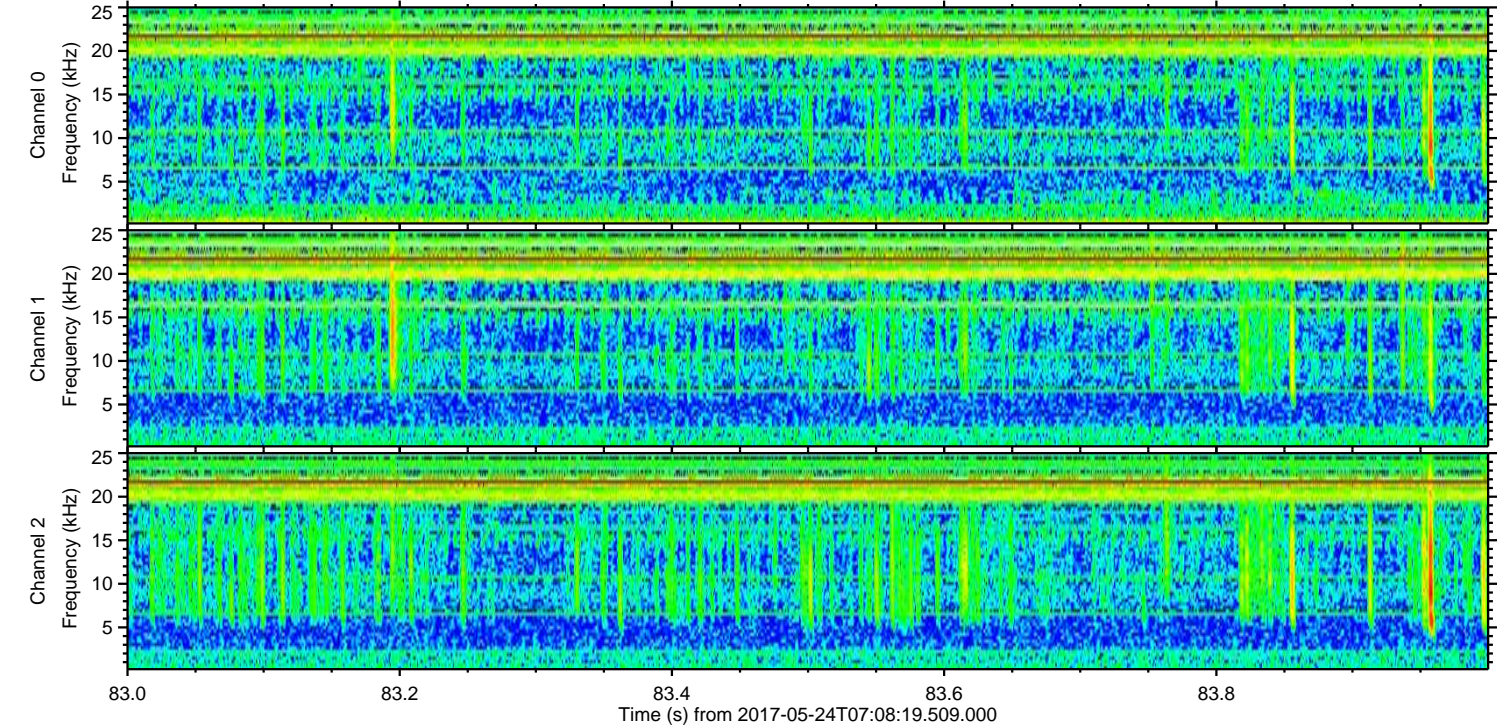
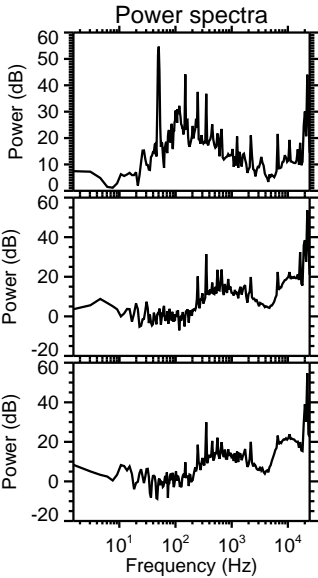
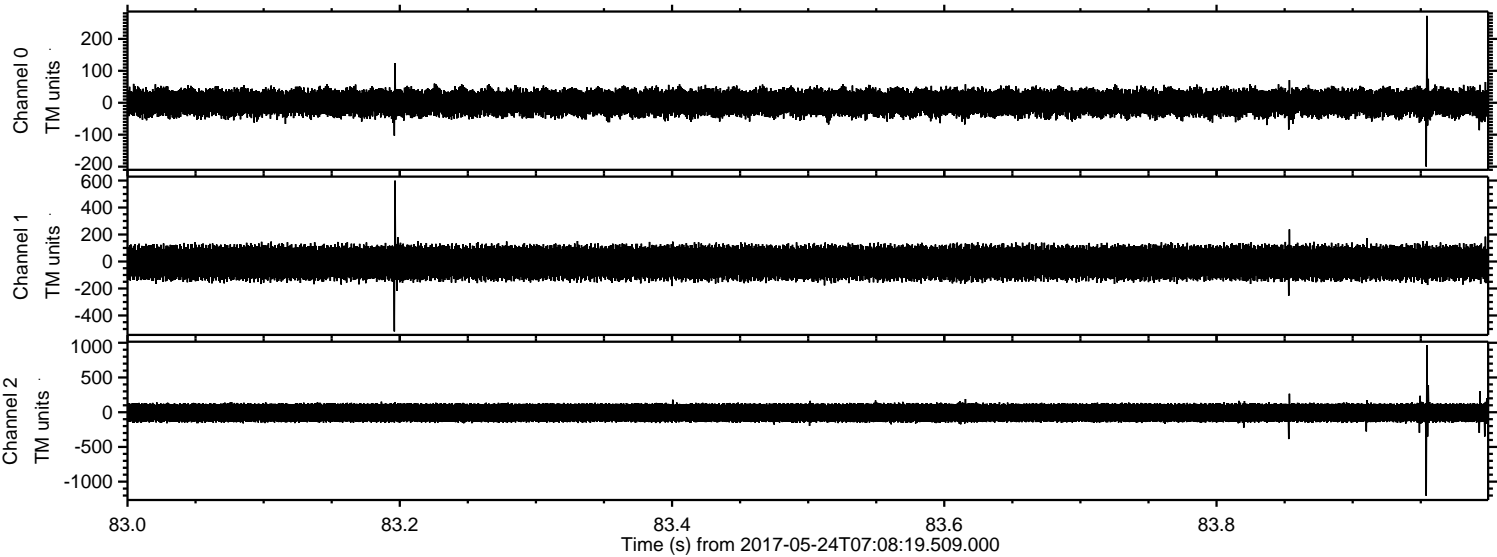

Processed Wed May 24 09:16:48 2017 by ELM ver.2012-10-06 from 001__elm20170524_070818__dat00.bin

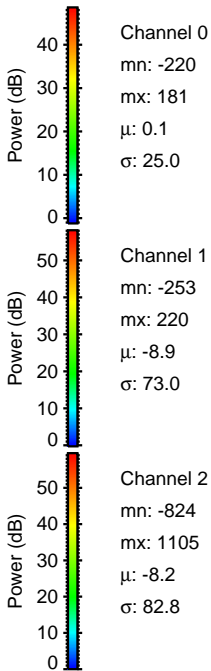
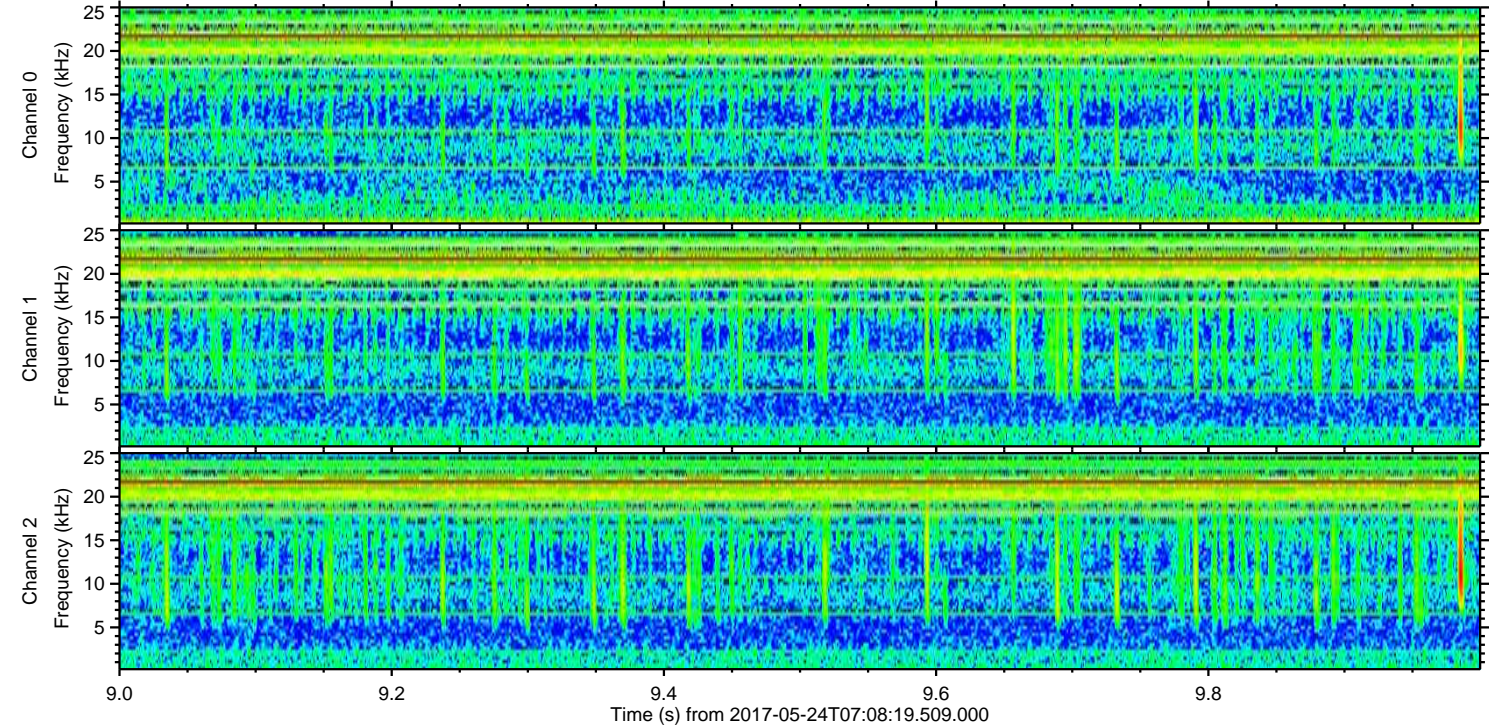
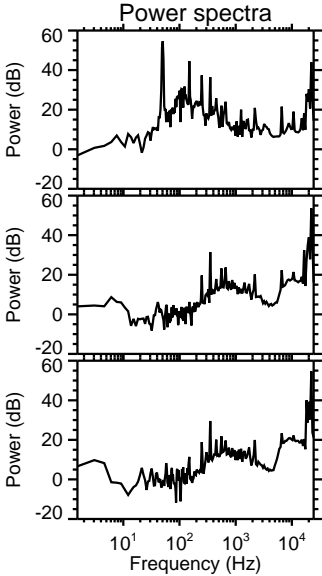
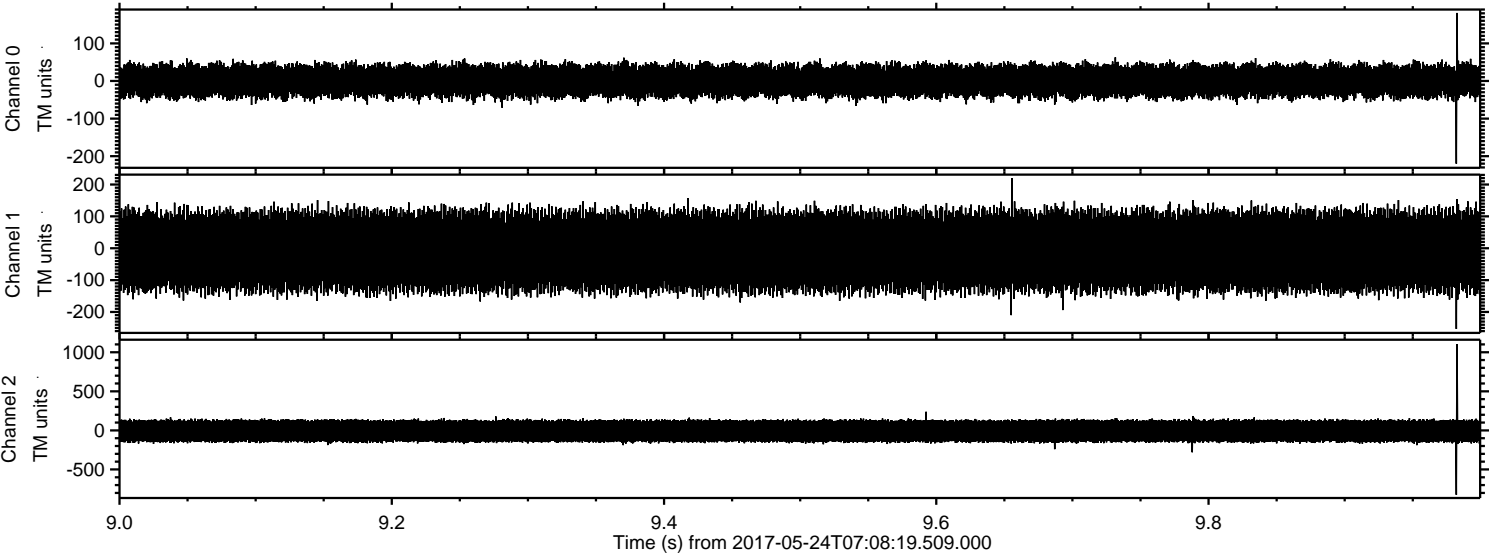

Processed Wed May 24 09:16:49 2017 by ELM ver.2012-10-06 from 001__elm20170524_070818__dat00.bin

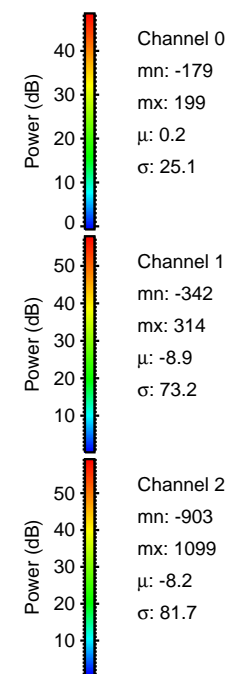
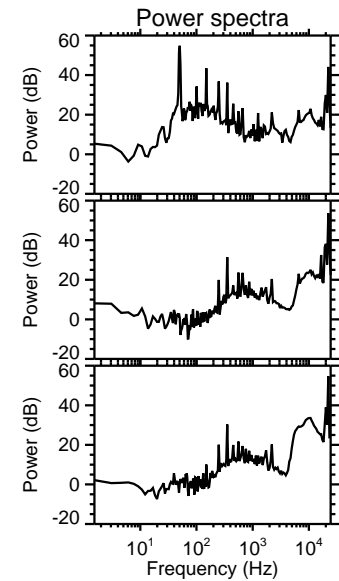
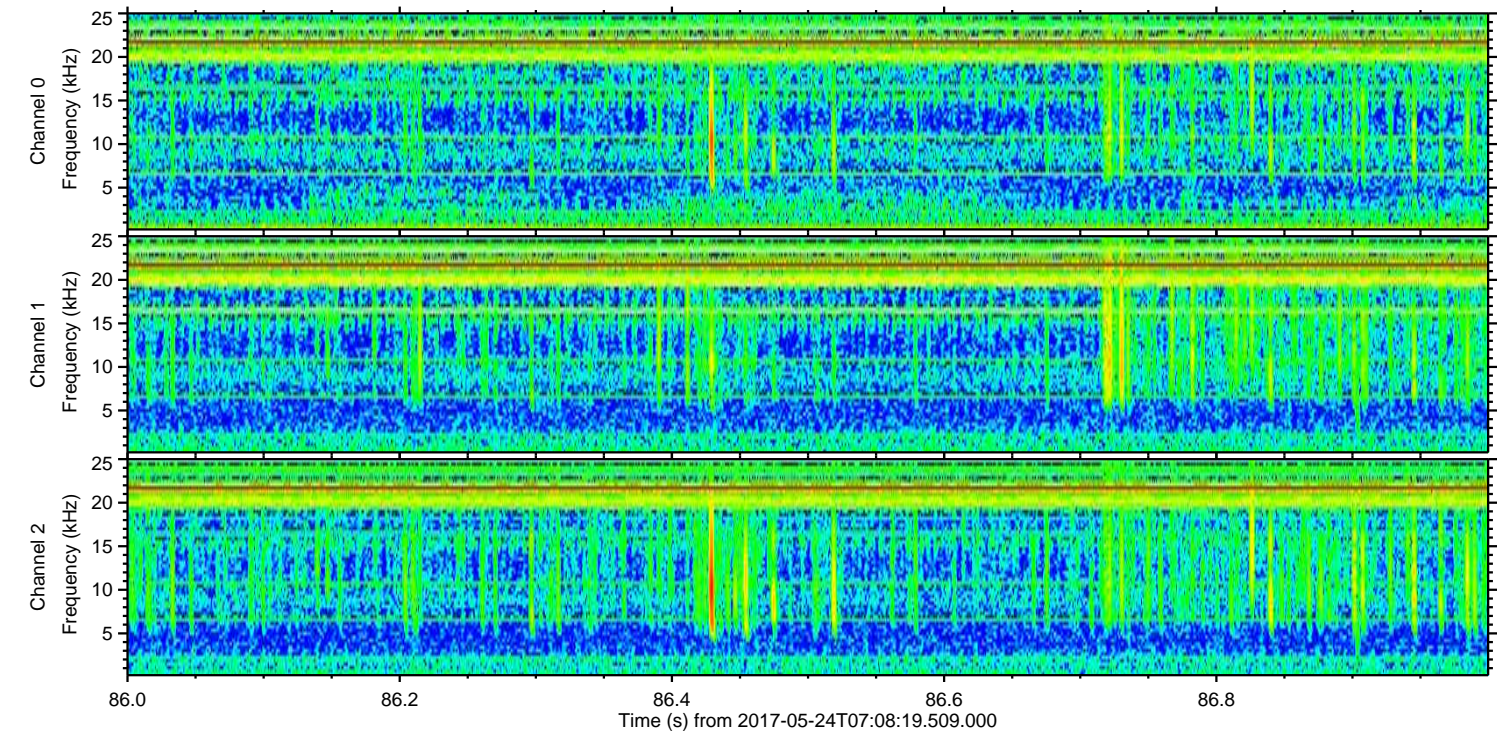
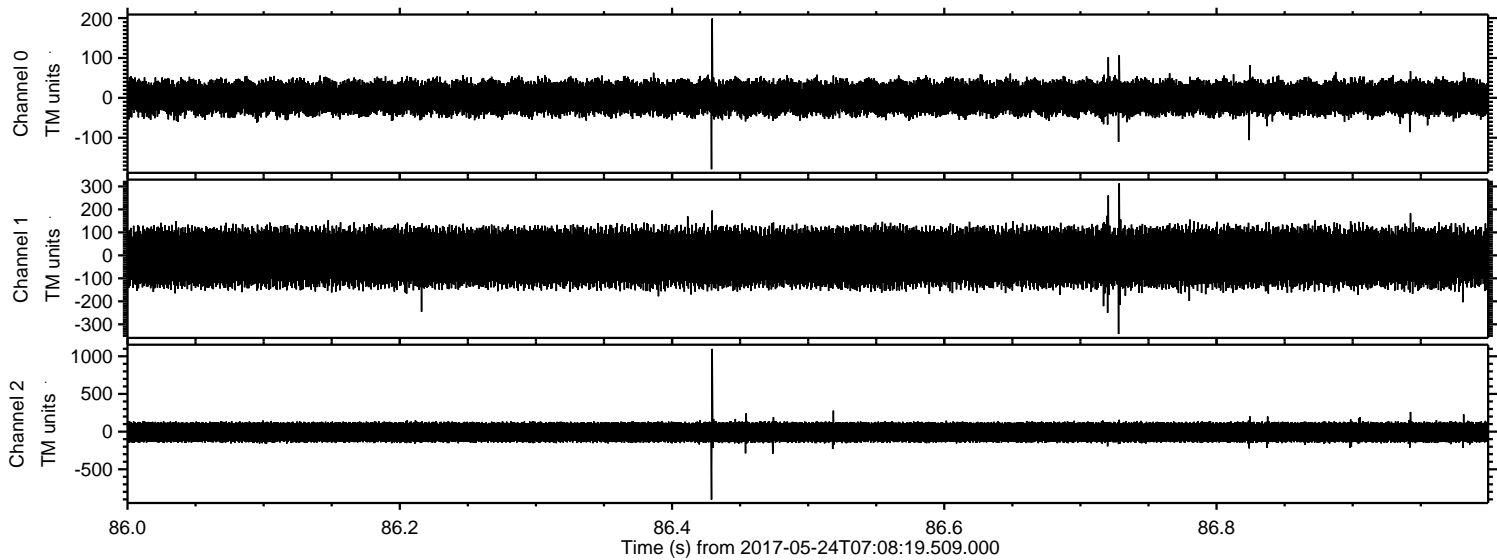

Processed Wed May 24 09:16:50 2017 by ELM ver.2012-10-06 from 001__elm20170524_070818__dat00.bin

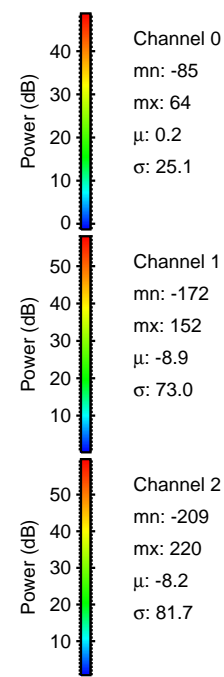
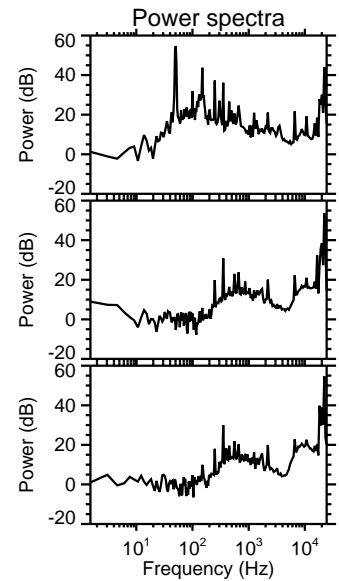
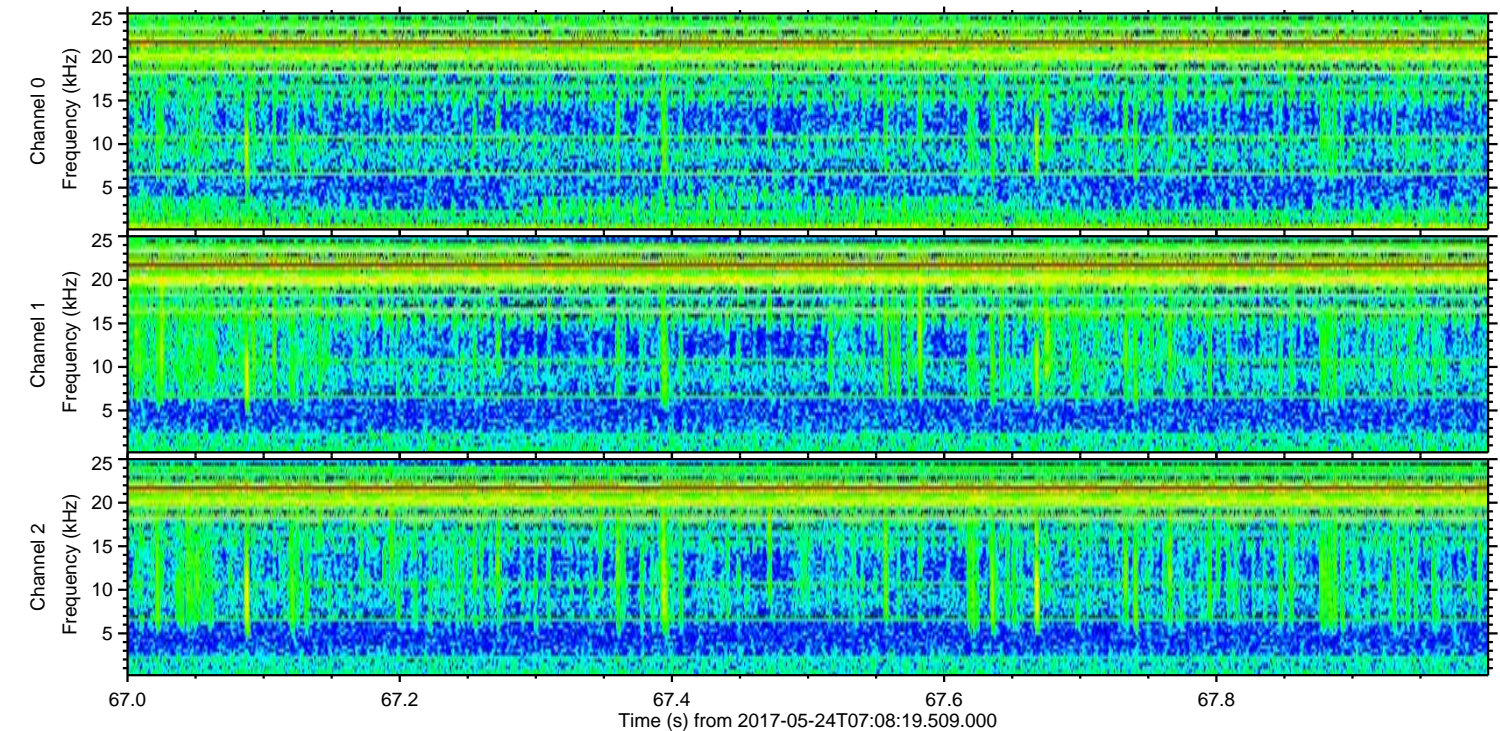
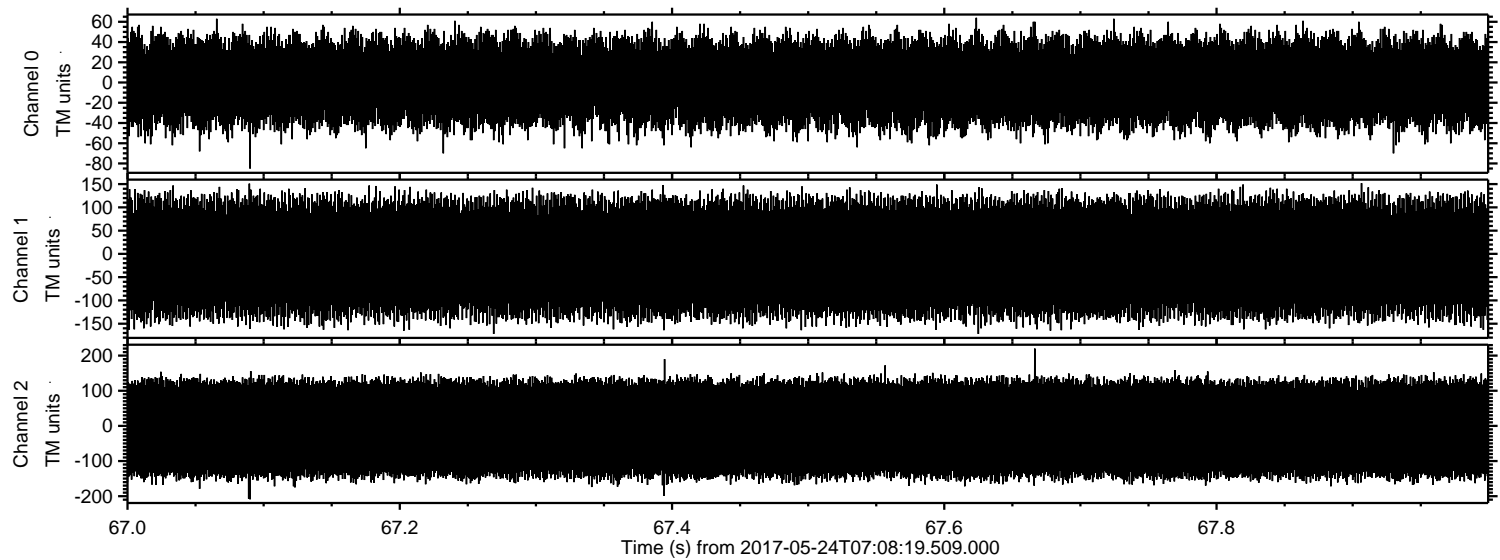

Channel 0
mn: -85
mx: 64
 μ : 0.2
 σ : 25.1

Channel 1
mn: -172
mx: 152
 μ : -8.9
 σ : 73.0

Channel 2
mn: -209
mx: 220
 μ : -8.2
 σ : 81.7