

ELMAVAN 3D WAVEFORMS (Measured data sampled at 50 kHz) 51000 packets of 144 samples from 2017-05-18T22:08:11.703.999.

Processed Fri May 19 00:15:38 2017 by ELM ver.2012-10-06 from 001__elm20170518_220810__dat00.bin

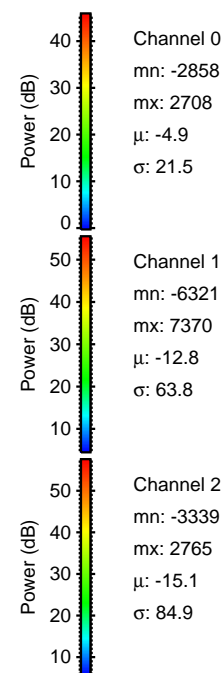
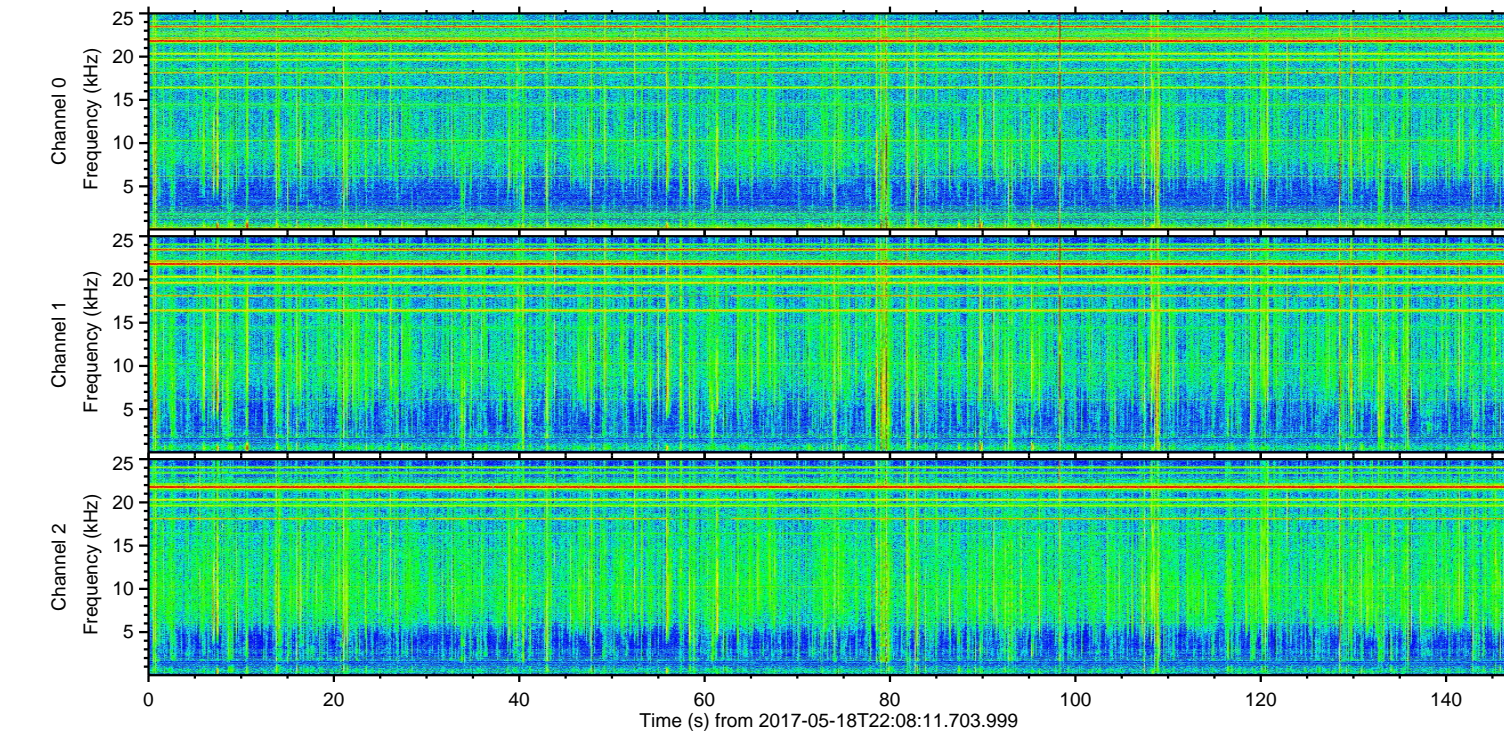
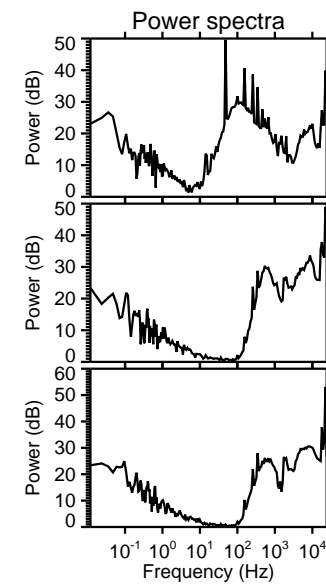
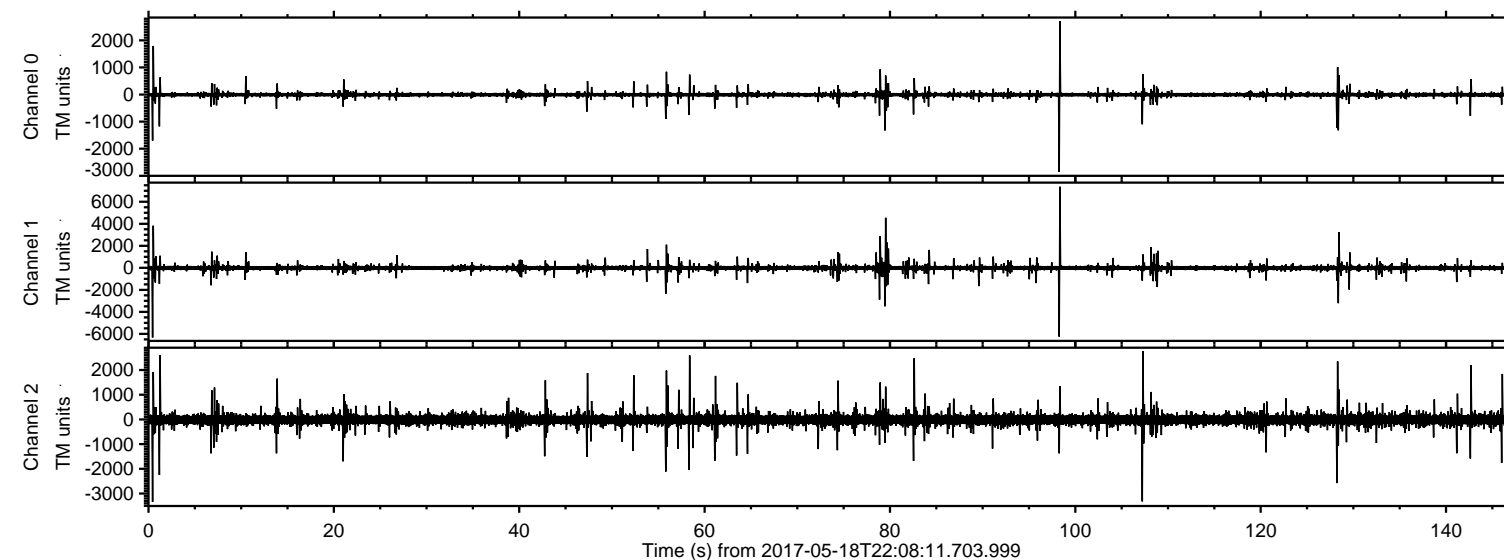

Channel 0
mn: -2858
mx: 2708
 μ : -4.9
 σ : 21.5

Channel 1
mn: -6321
mx: 7370
 μ : -12.8
 σ : 63.8

Channel 2
mn: -3339
mx: 2765
 μ : -15.1
 σ : 84.9

Processed Fri May 19 00:15:44 2017 by ELM ver.2012-10-06 from 001__elm20170518_220810__dat00.bin

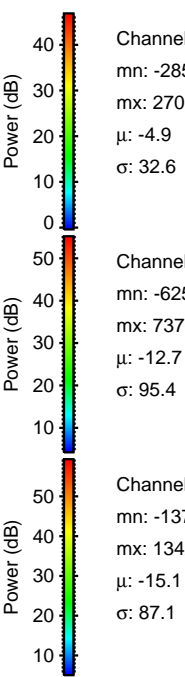
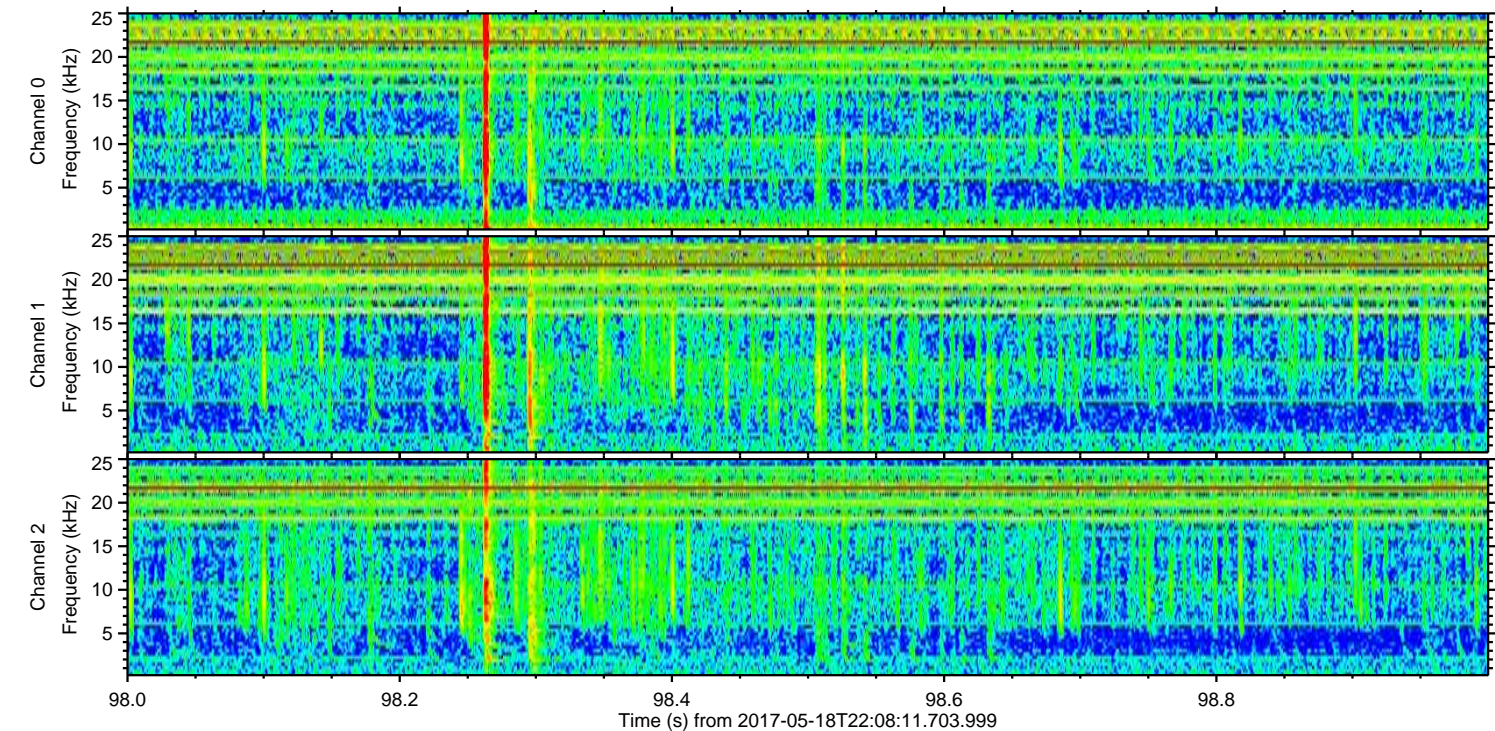
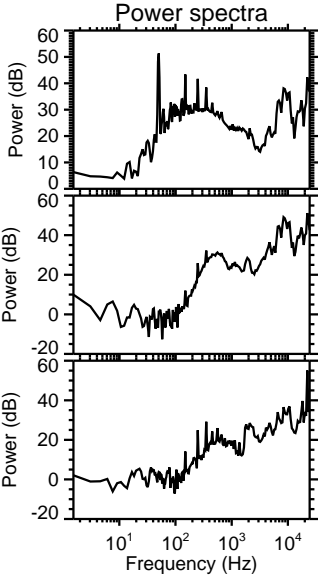
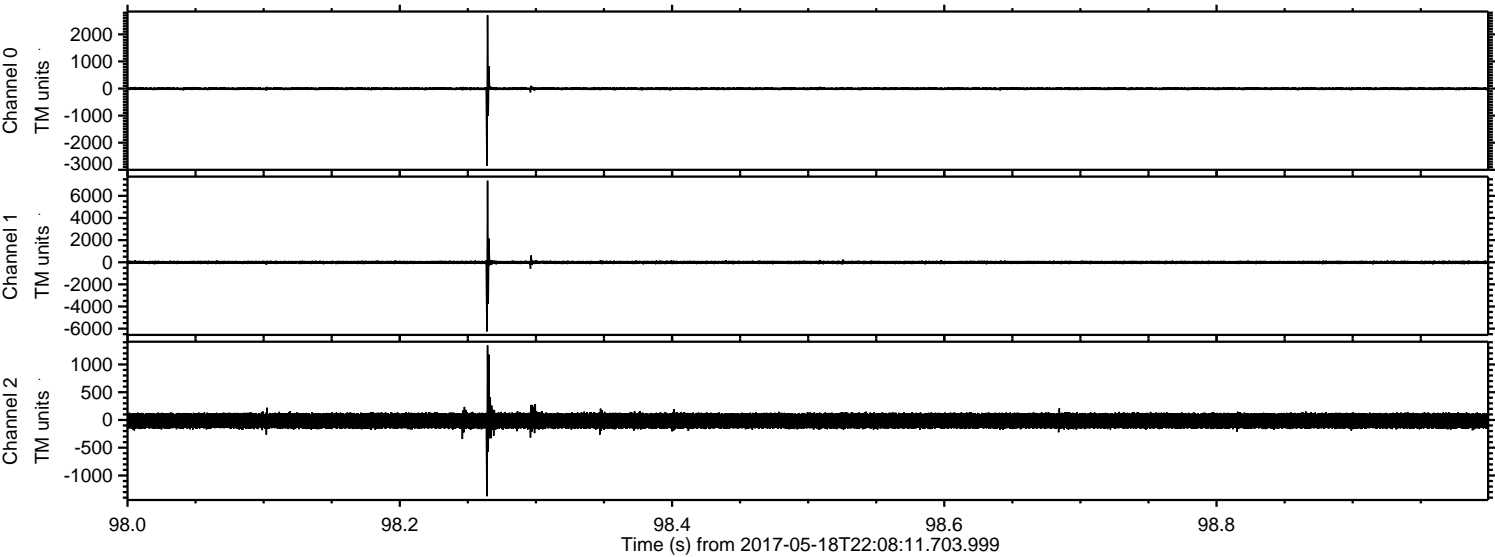

ELMAVAN 3D WAVEFORMS (Measured data sampled at 50 kHz) 51000 packets of 144 samples from 2017-05-18T22:08:11.703.999. Part 1/147

Processed Fri May 19 00:15:44 2017 by ELM ver.2012-10-06 from 001__elm20170518_220810__dat00.bin

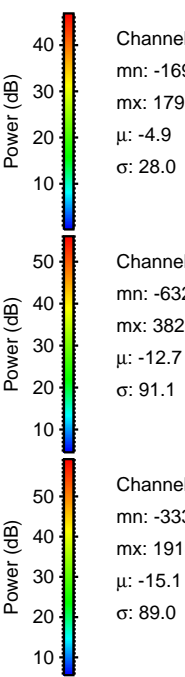
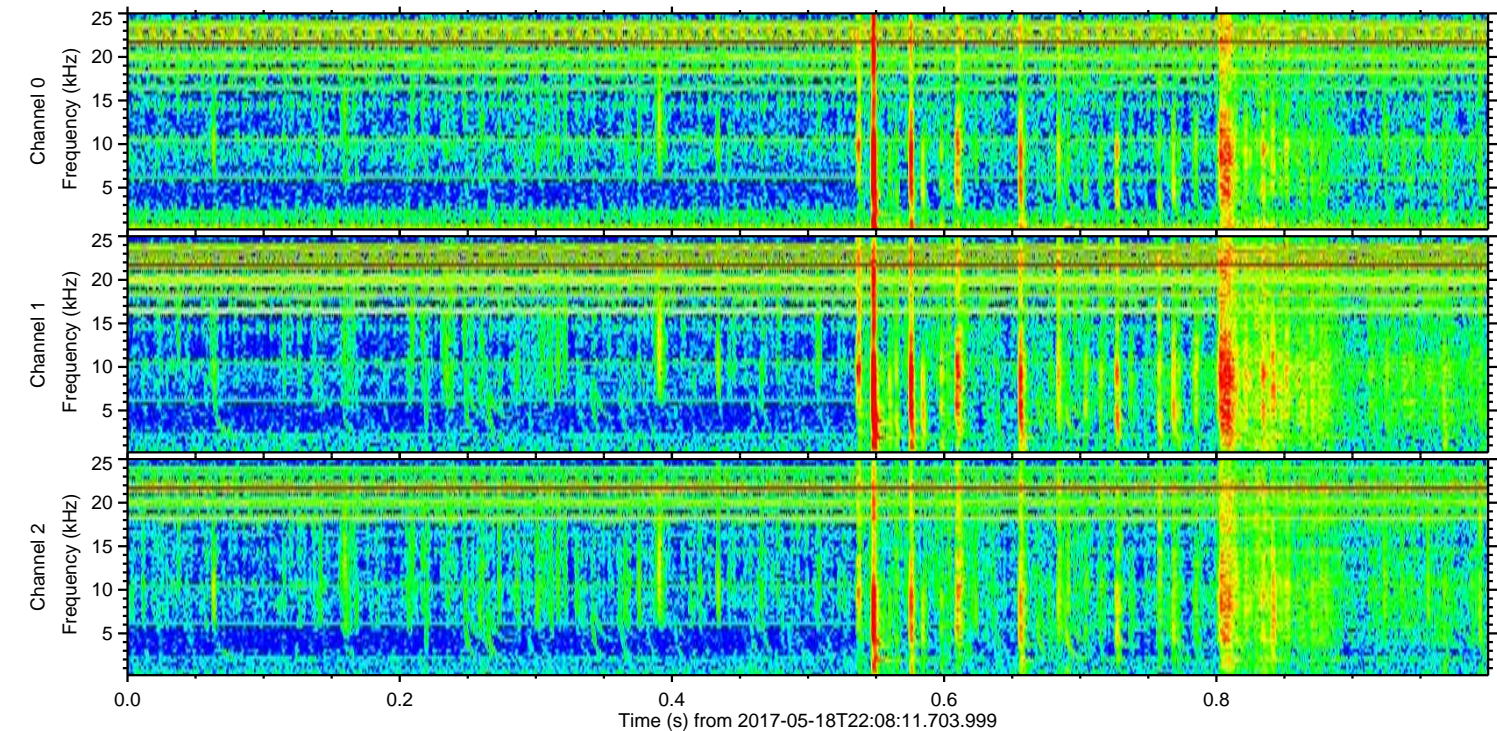
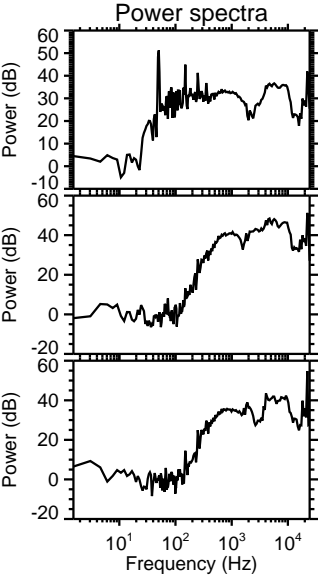
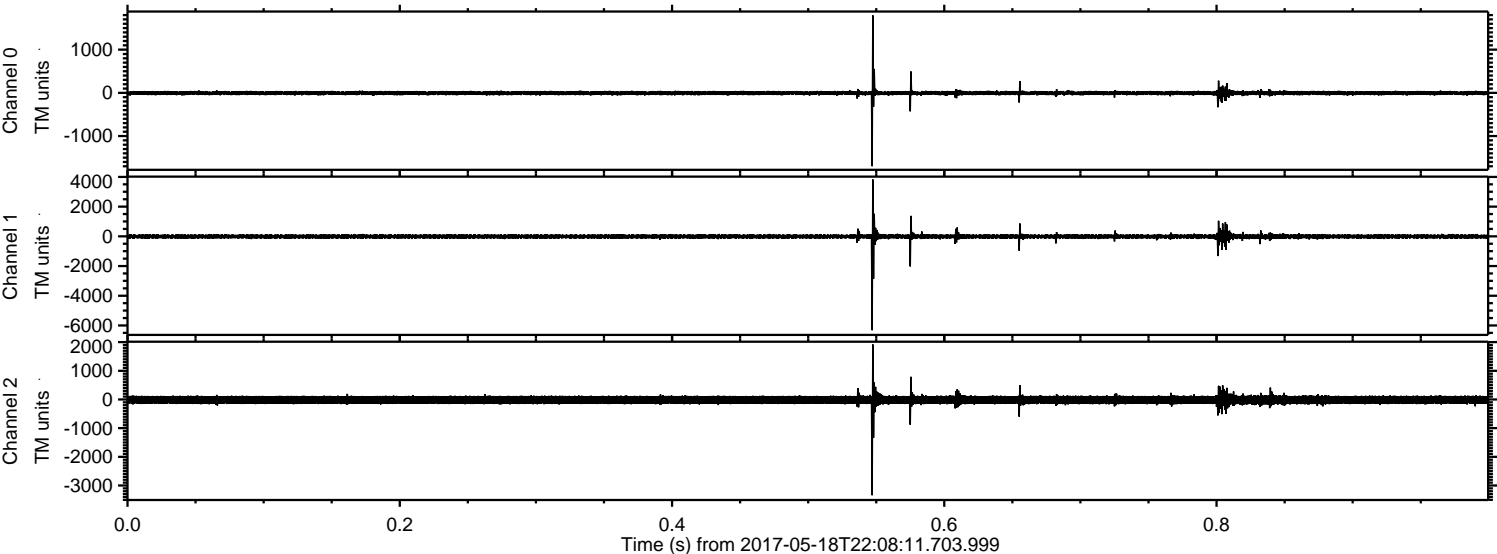

Channel 0
mn: -1697
mx: 1793
 μ : -4.9
 σ : 28.0

Channel 1
mn: -6321
mx: 3828
 μ : -12.7
 σ : 91.1

Channel 2
mn: -3339
mx: 1918
 μ : -15.1
 σ : 89.0

Processed Fri May 19 00:15:45 2017 by ELM ver.2012-10-06 from 001__elm20170518_220810__dat00.bin

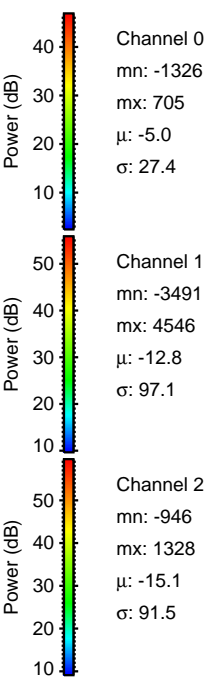
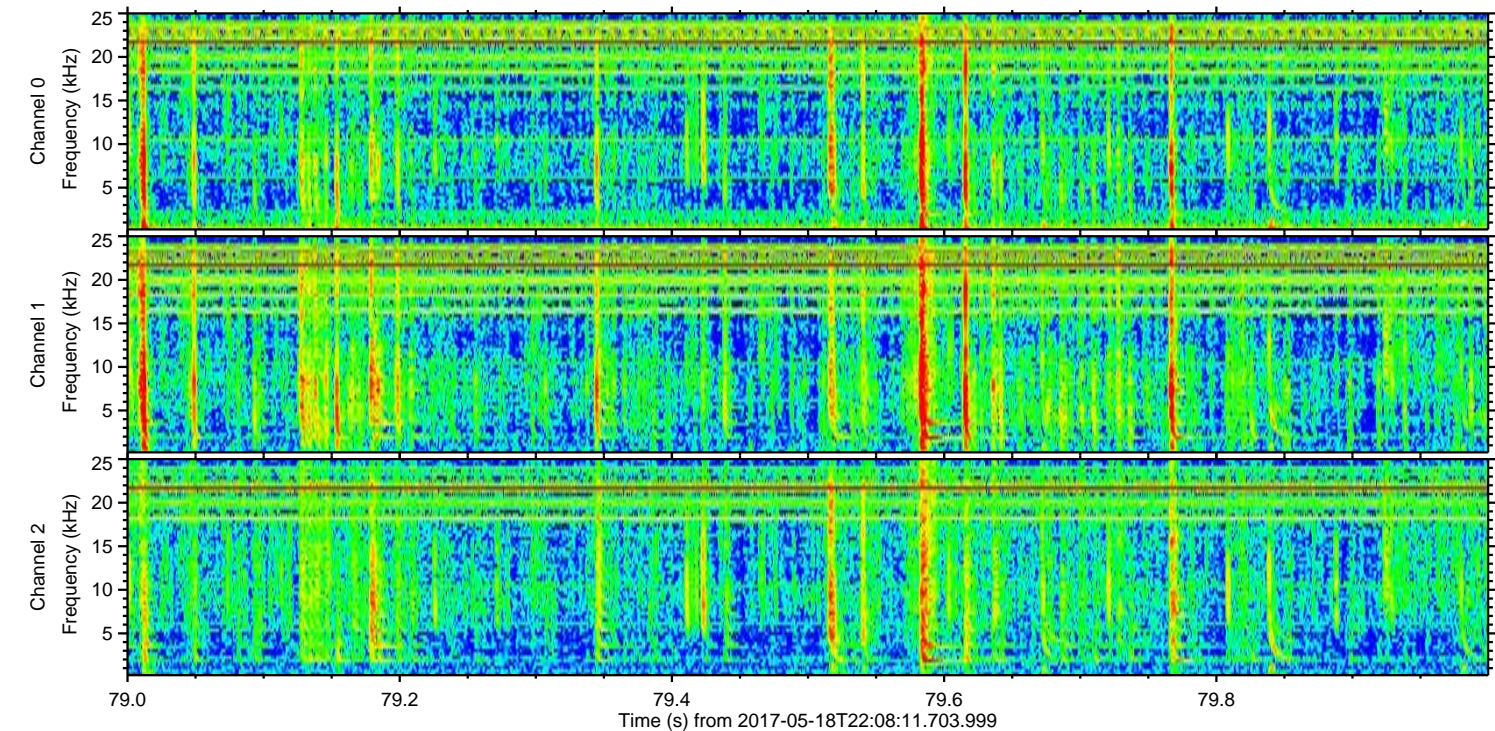
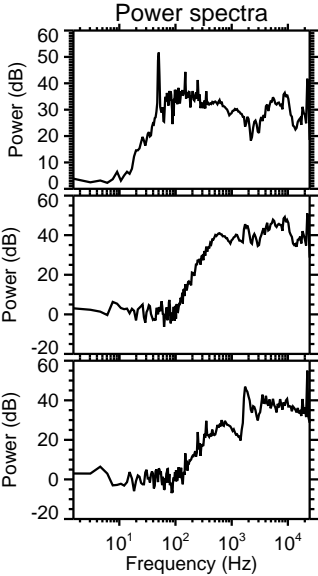
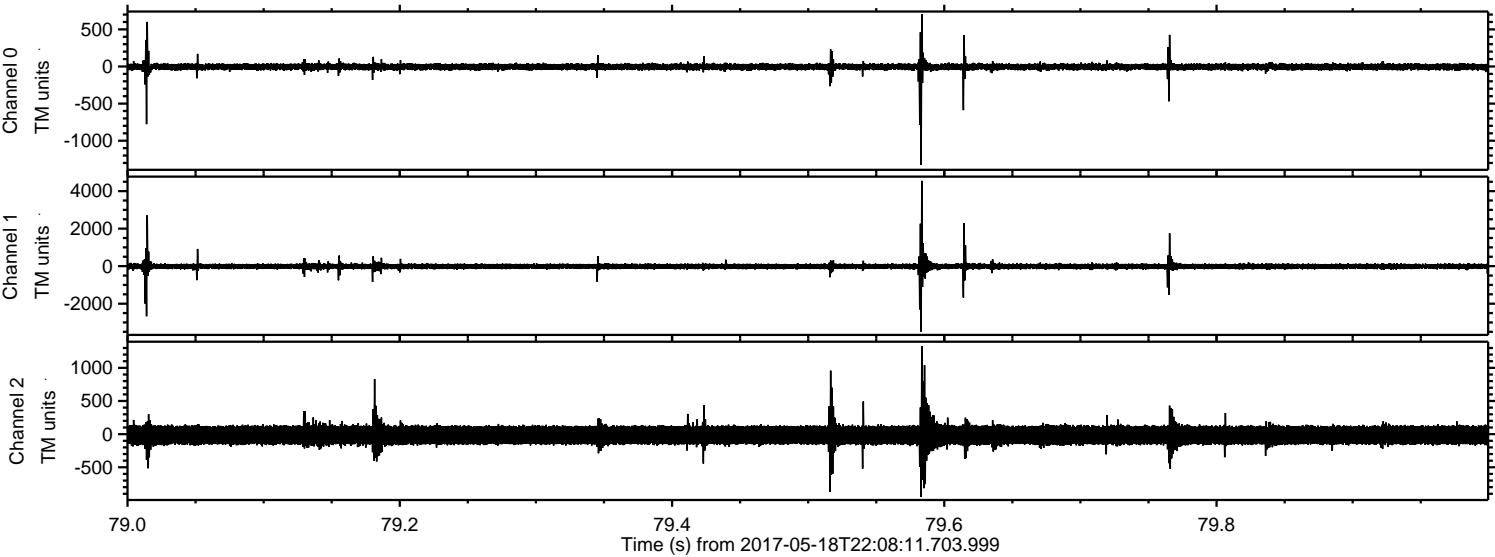

ELMAVAN 3D WAVEFORMS (Measured data sampled at 50 kHz) 51000 packets of 144 samples from 2017-05-18T22:08:11.703.999. Part 108/147

Processed Fri May 19 00:15:46 2017 by ELM ver.2012-10-06 from 001__elm20170518_220810__dat00.bin

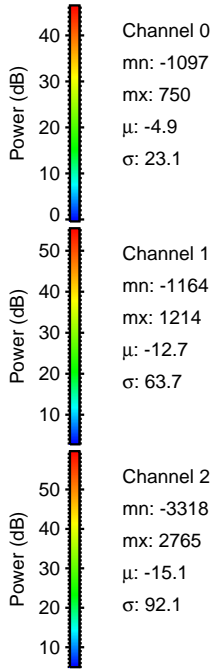
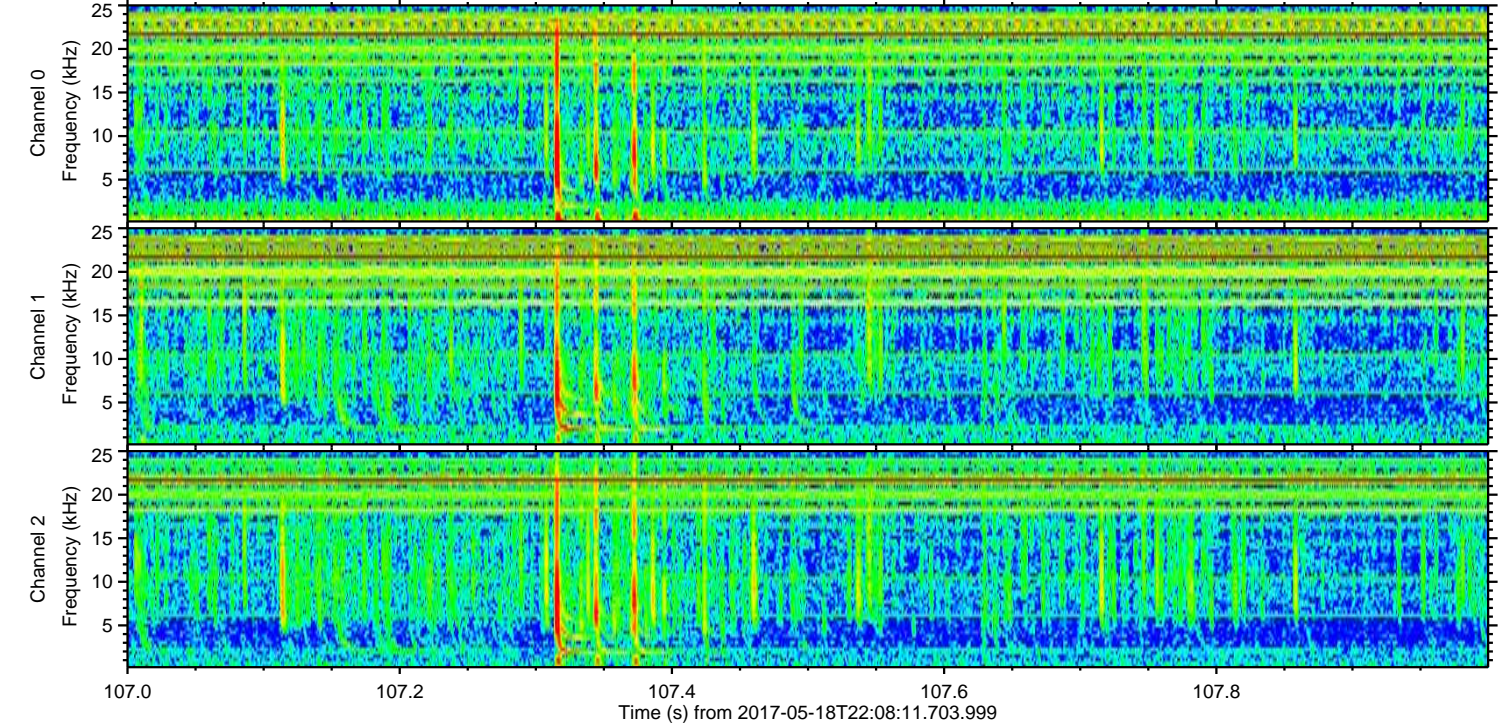
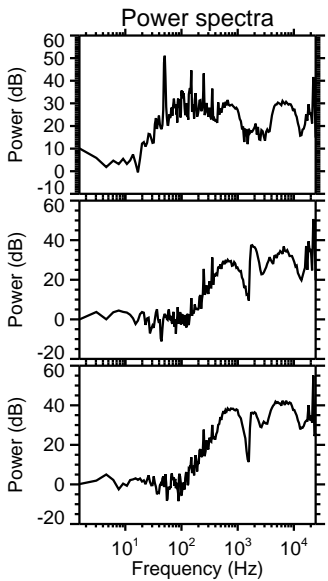
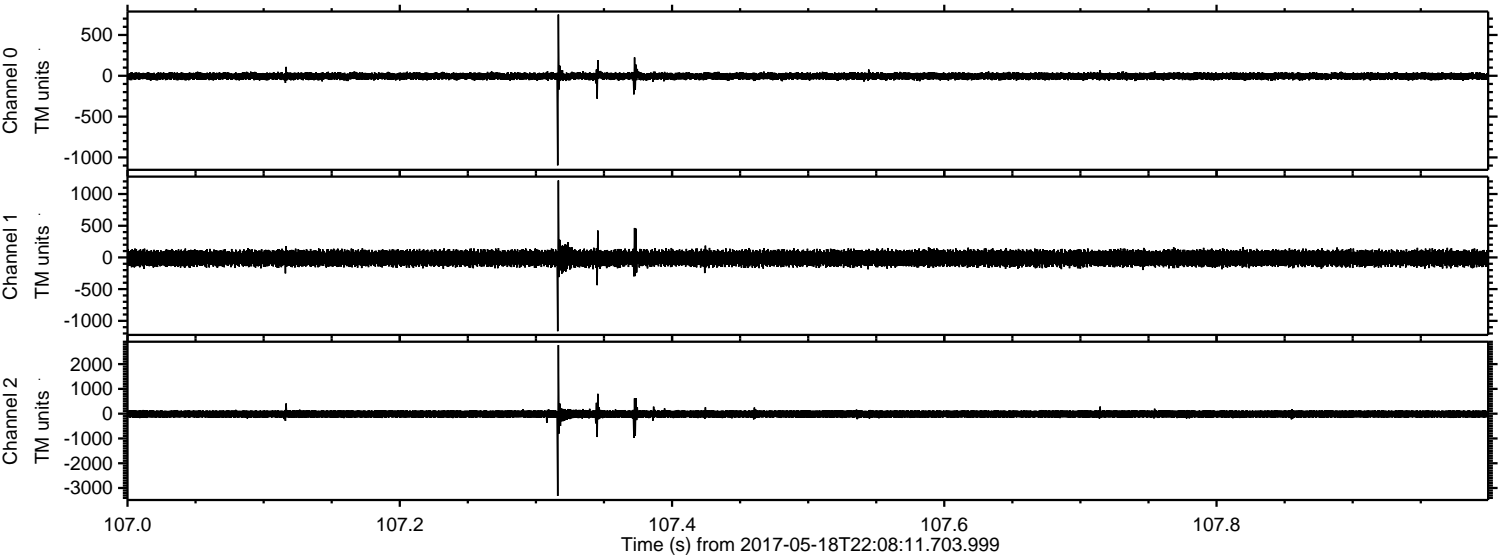

Channel 0
mn: -1097
mx: 750
 μ : -4.9
 σ : 23.1

Channel 1
mn: -1164
mx: 1214
 μ : -12.7
 σ : 63.7

Channel 2
mn: -3318
mx: 2765
 μ : -15.1
 σ : 92.1

ELMAVAN 3D WAVEFORMS (Measured data sampled at 50 kHz) 51000 packets of 144 samples from 2017-05-18T22:08:11.703.999. Part 129/147

Processed Fri May 19 00:15:46 2017 by ELM ver.2012-10-06 from 001__elm20170518_220810__dat00.bin

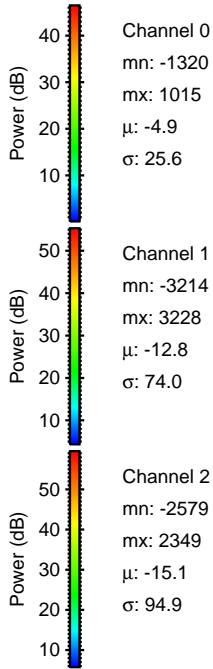
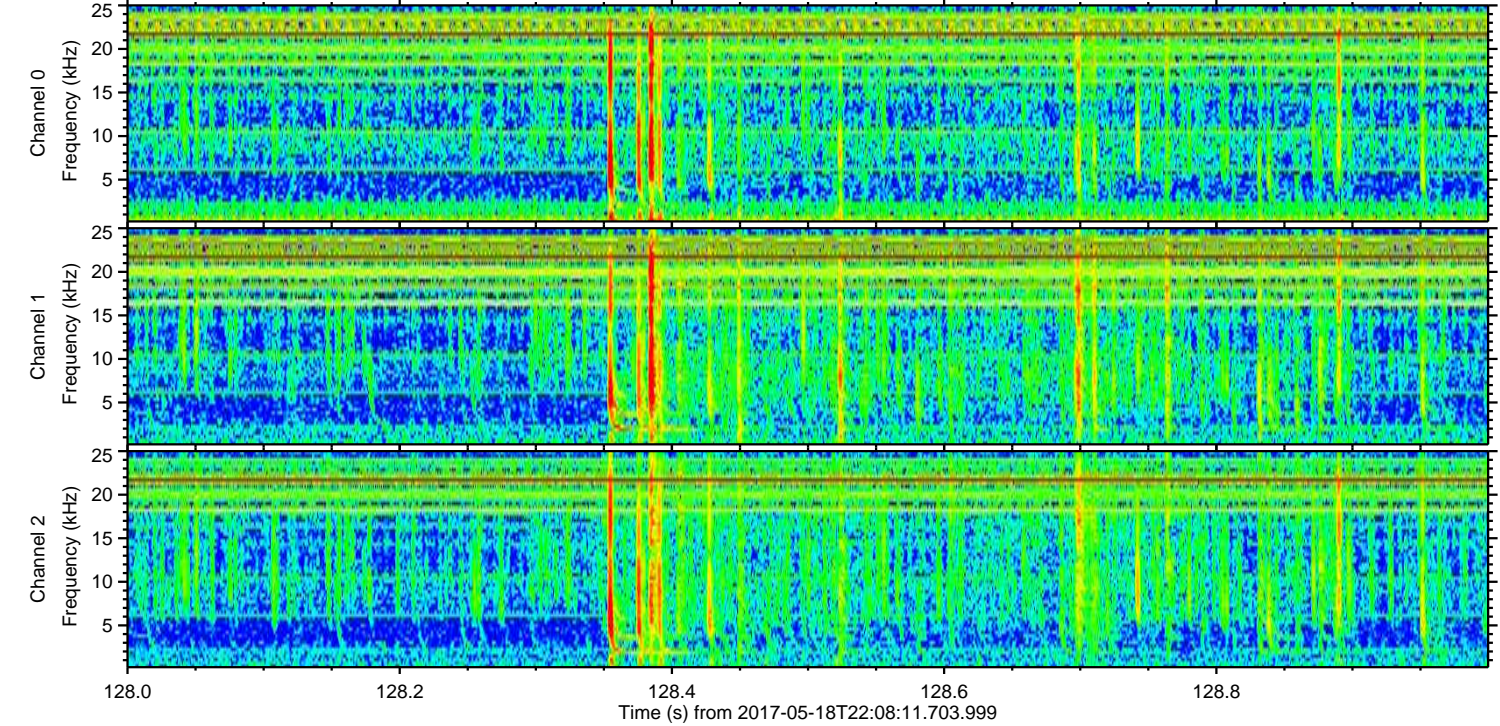
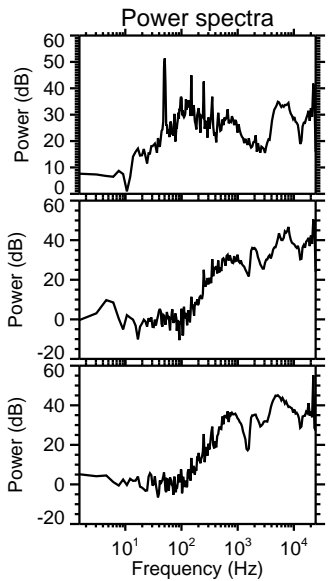
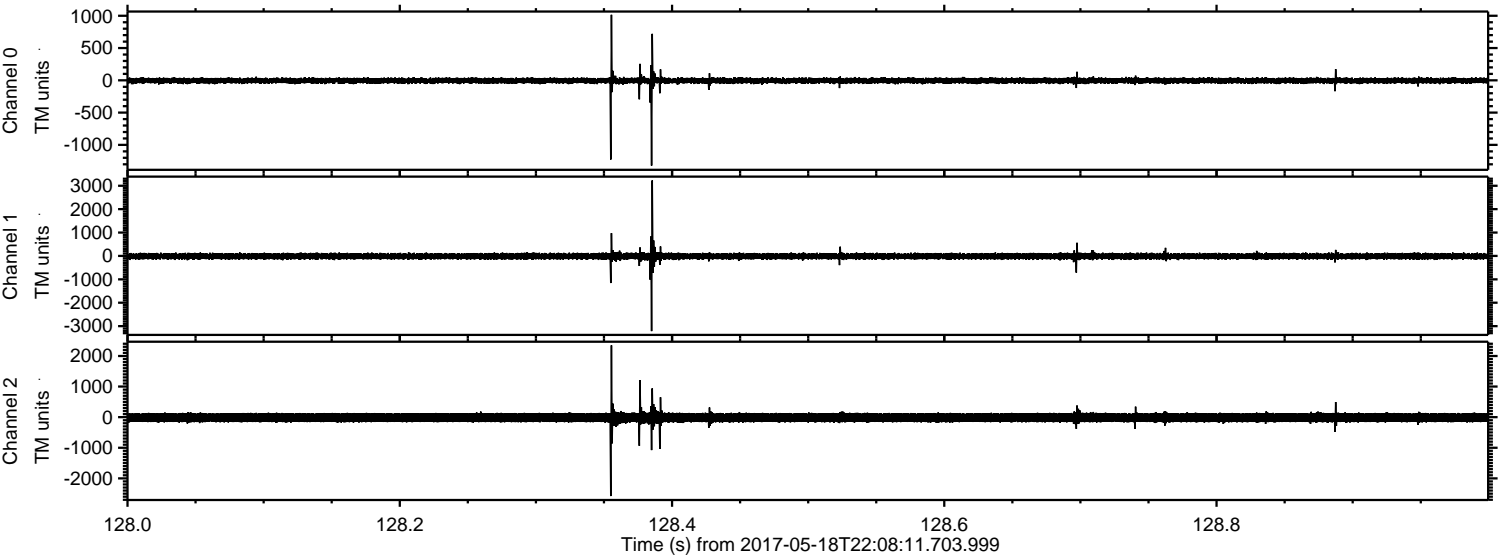

Channel 0
mn: -1320
mx: 1015
 μ : -4.9
 σ : 25.6

Channel 1
mn: -3214
mx: 3228
 μ : -12.8
 σ : 74.0

Channel 2
mn: -2579
mx: 2349
 μ : -15.1
 σ : 94.9

ELMAVAN 3D WAVEFORMS (Measured data sampled at 50 kHz) 51000 packets of 144 samples from 2017-05-18T22:08:11.703.999. Part 79/147

Processed Fri May 19 00:15:47 2017 by ELM ver.2012-10-06 from 001__elm20170518_220810__dat00.bin

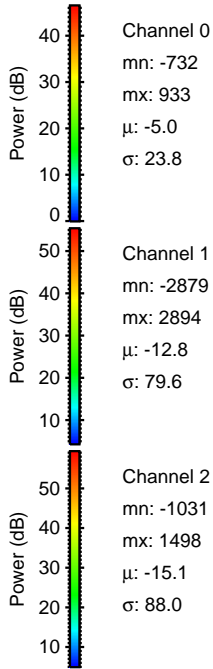
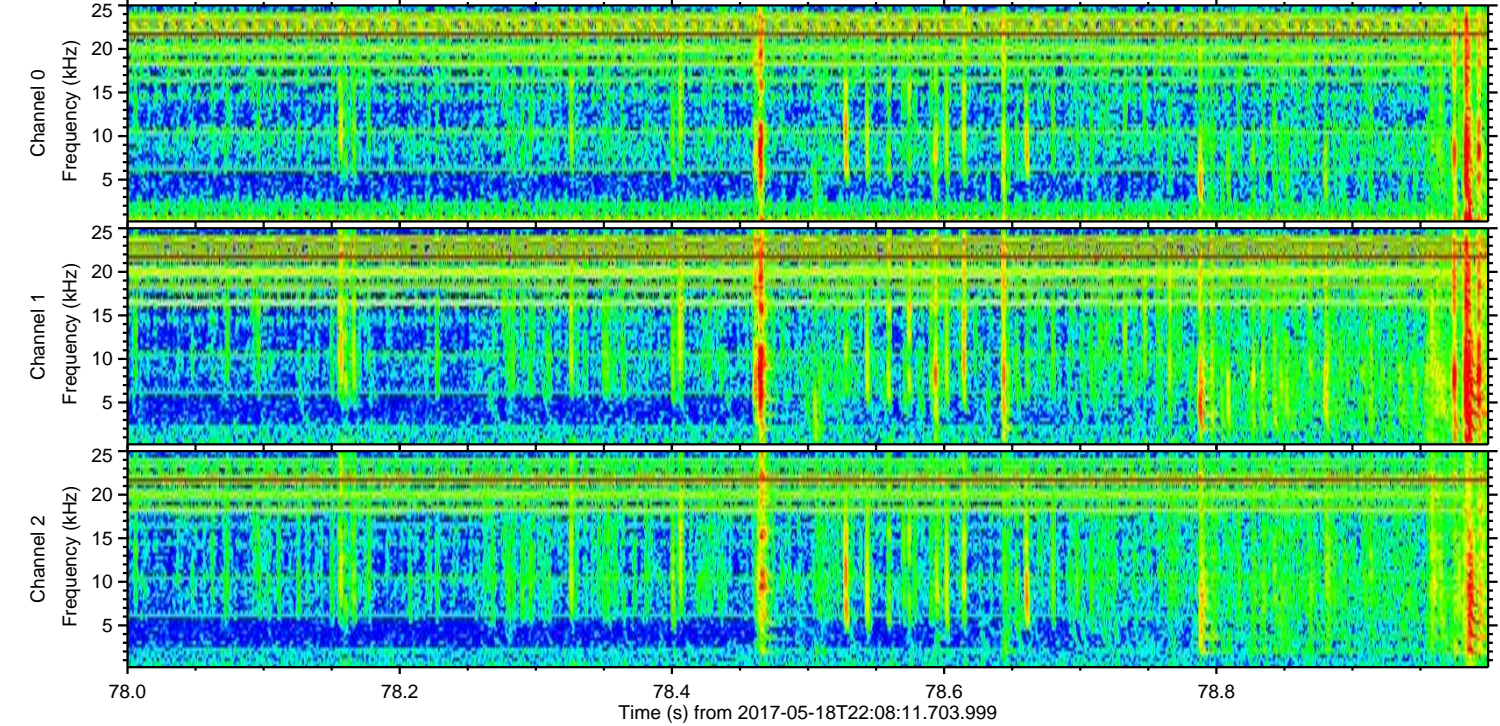
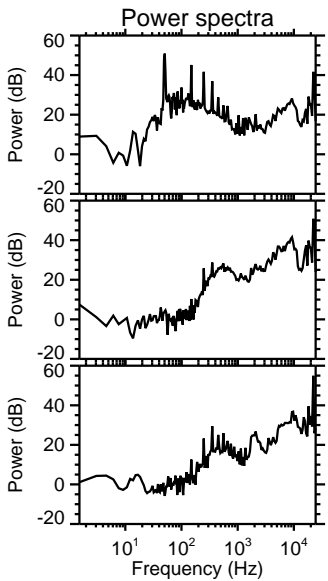
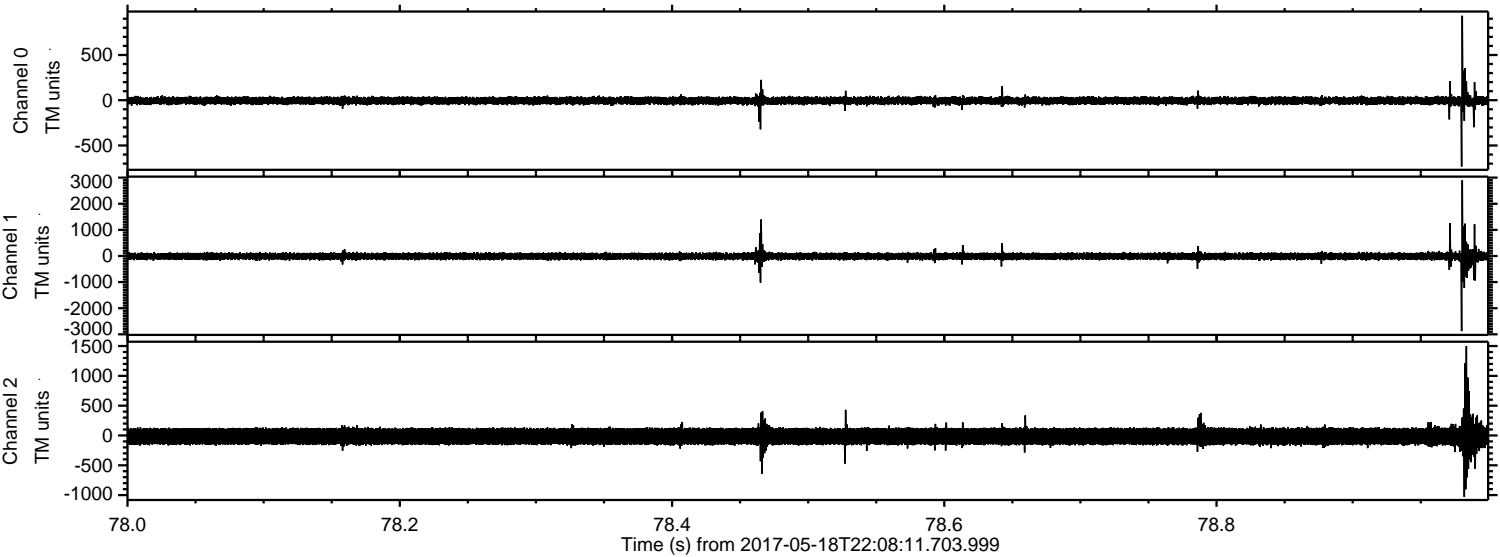

ELMAVAN 3D WAVEFORMS (Measured data sampled at 50 kHz) 51000 packets of 144 samples from 2017-05-18T22:08:11.703.999. Part 2/147

Processed Fri May 19 00:15:48 2017 by ELM ver.2012-10-06 from 001__elm20170518_220810__dat00.bin

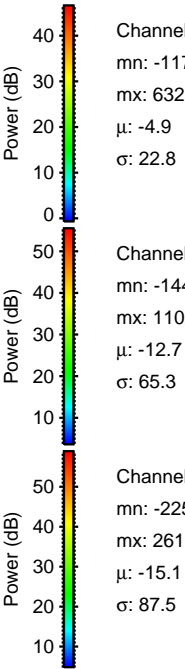
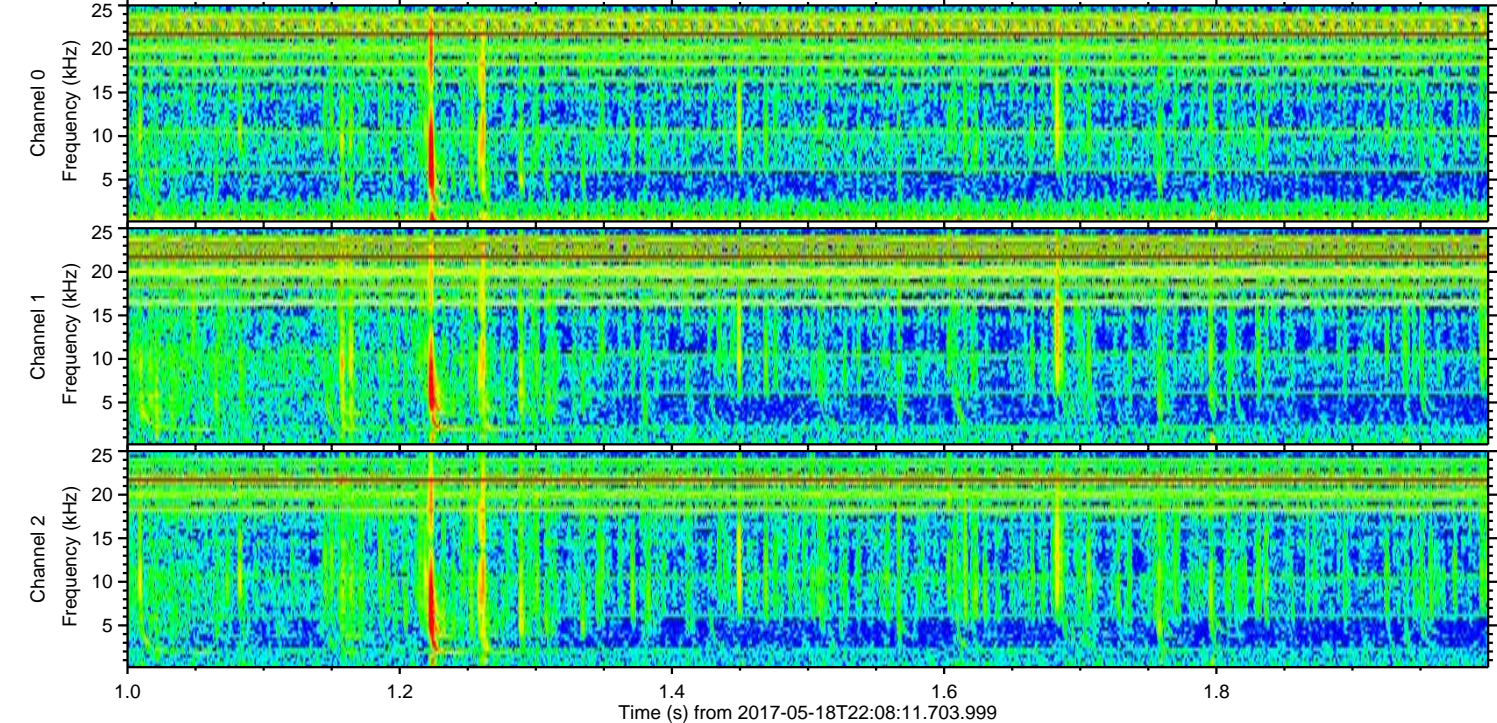
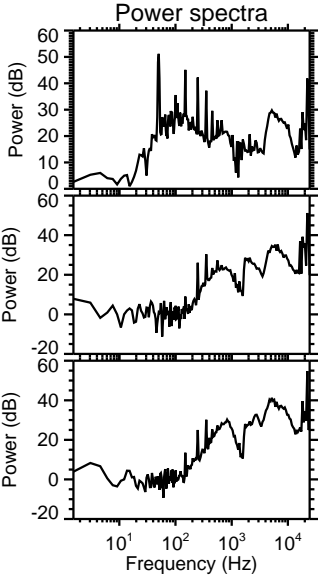
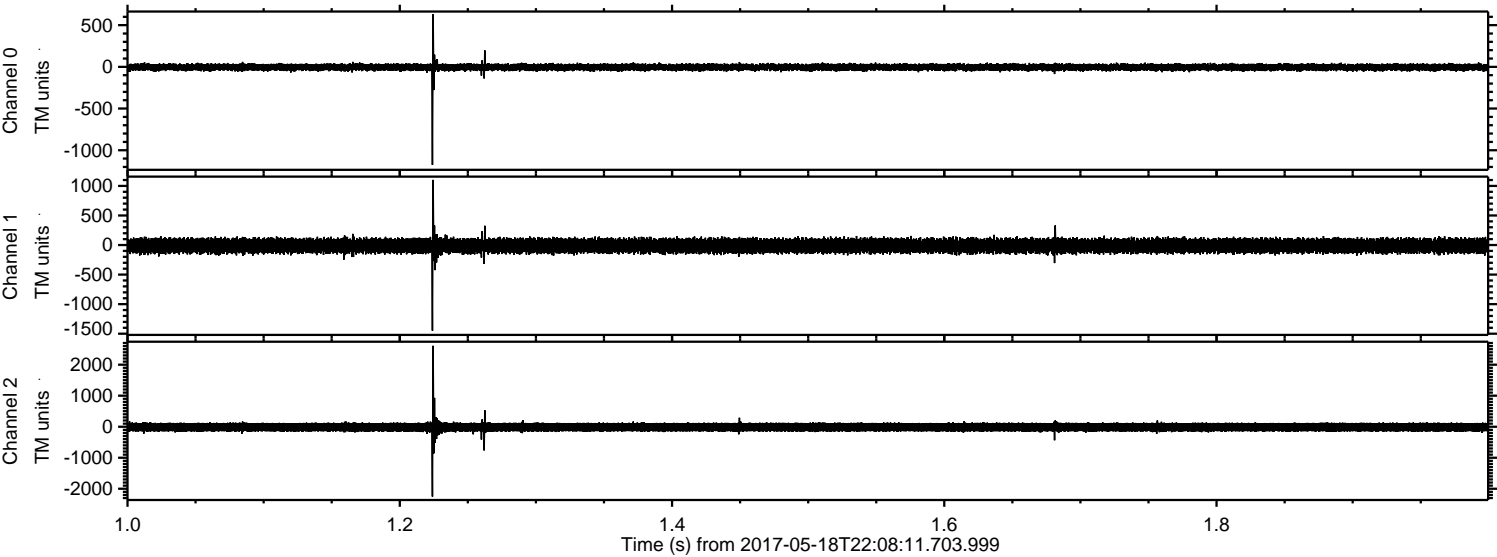

Channel 0
mn: -1176
mx: 632
 μ : -4.9
 σ : 22.8

Channel 1
mn: -1448
mx: 1102
 μ : -12.7
 σ : 65.3

Channel 2
mn: -2250
mx: 2610
 μ : -15.1
 σ : 87.5

Processed Fri May 19 00:15:48 2017 by ELM ver.2012-10-06 from 001__elm20170518_220810__dat00.bin

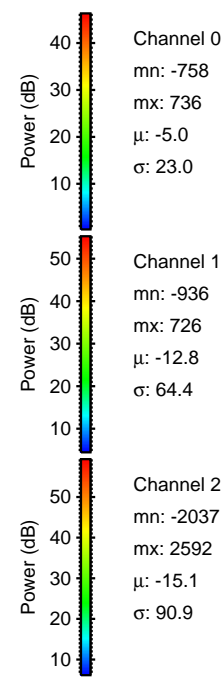
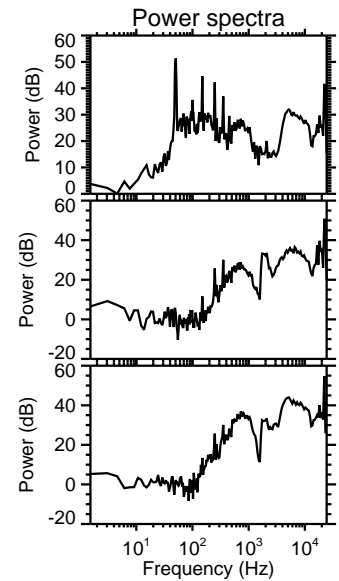
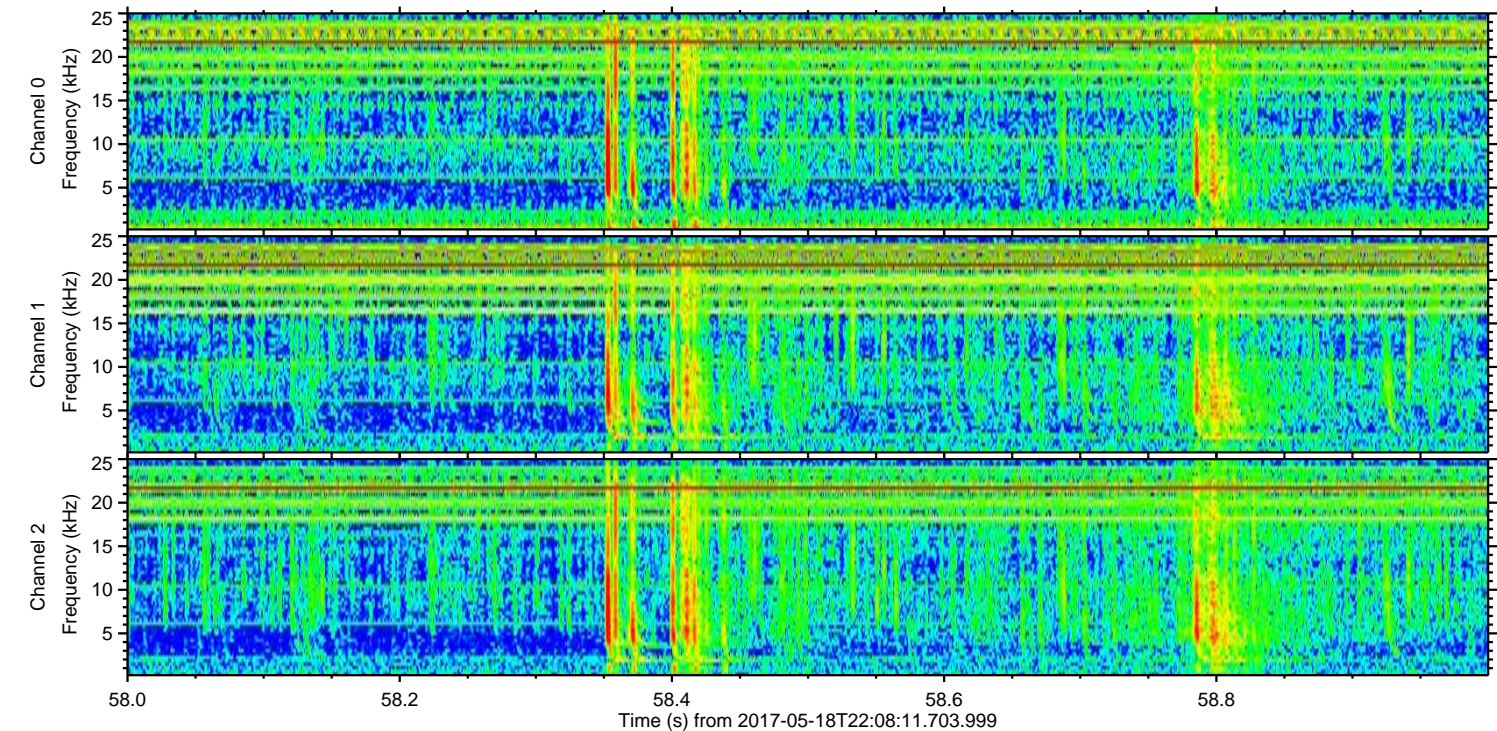
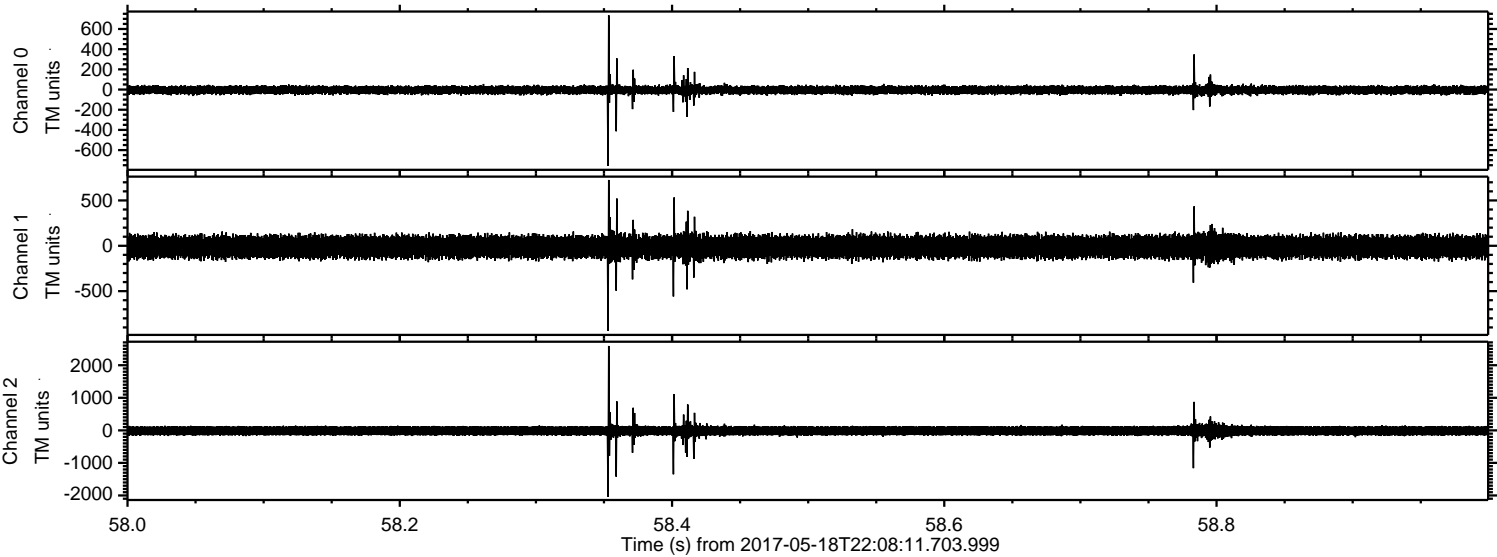

ELMAVAN 3D WAVEFORMS (Measured data sampled at 50 kHz) 51000 packets of 144 samples from 2017-05-18T22:08:11.703.999. Part 83/147

Processed Fri May 19 00:15:49 2017 by ELM ver.2012-10-06 from 001__elm20170518_220810__dat00.bin

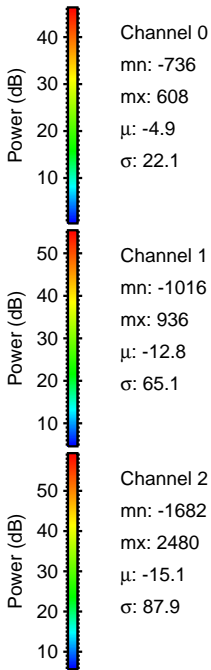
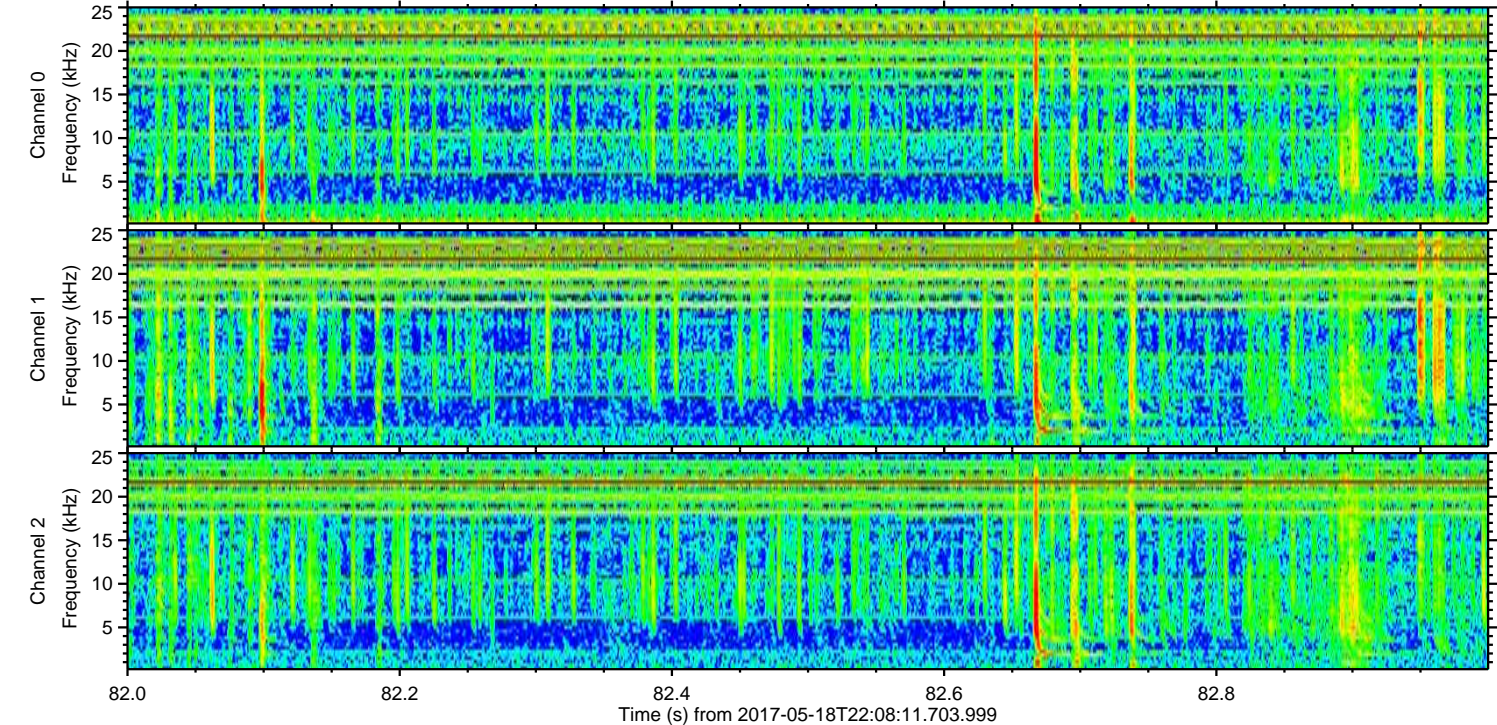
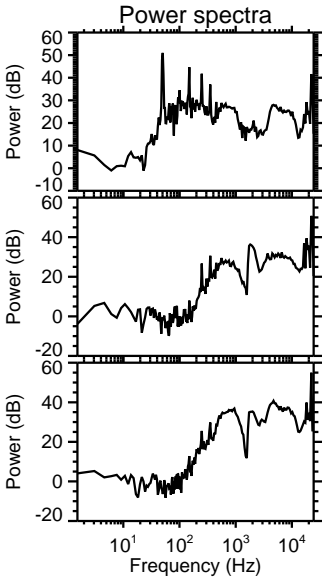
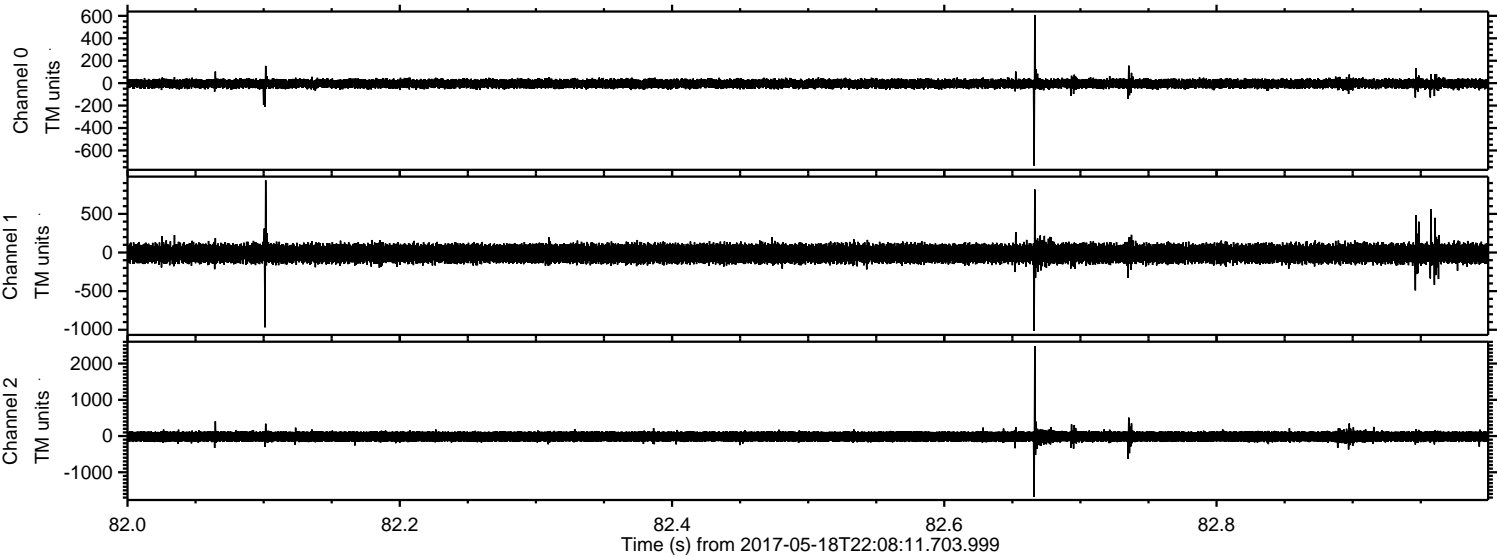

Processed Fri May 19 00:15:49 2017 by ELM ver.2012-10-06 from 001__elm20170518_220810__dat00.bin

