

ELMAVAN 3D WAVEFORMS (Measured data sampled at 50 kHz) 51000 packets of 144 samples from 2017-05-18T20:03:06.798.999.

Processed Thu May 18 22:10:52 2017 by ELM ver.2012-10-06 from 001\_\_elm20170518\_200305\_\_dat00.bin

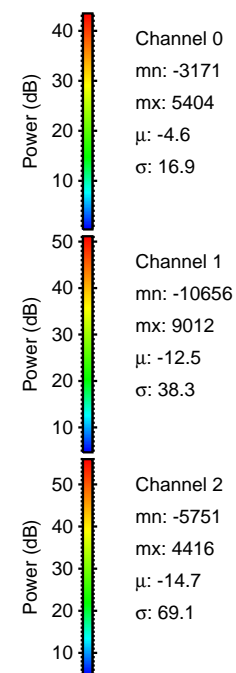

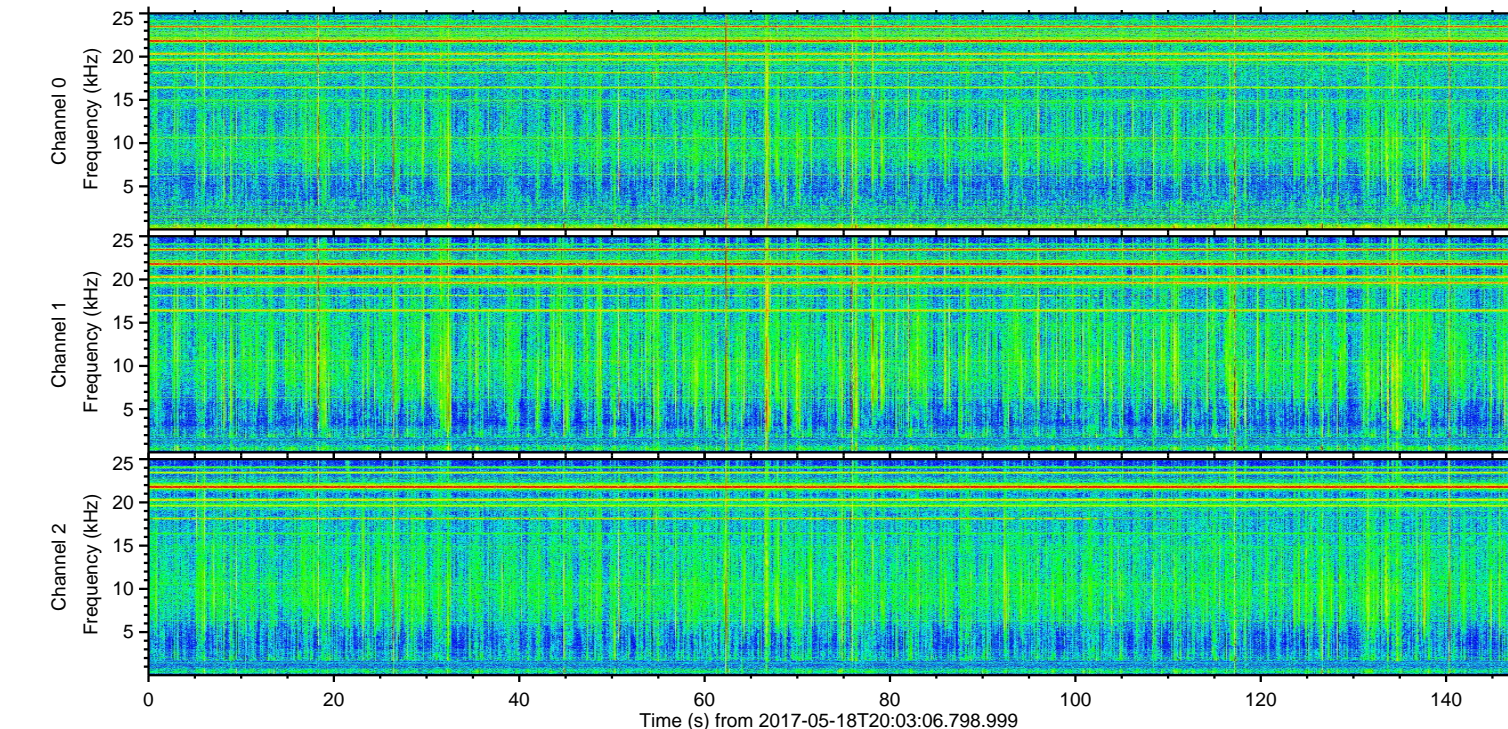
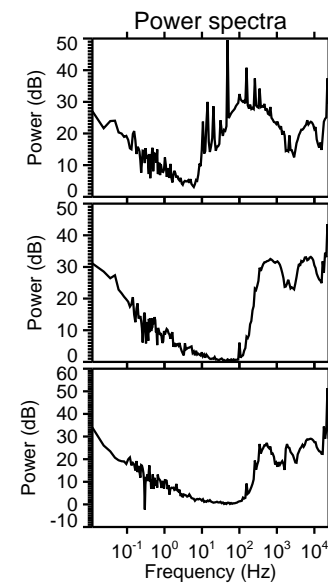
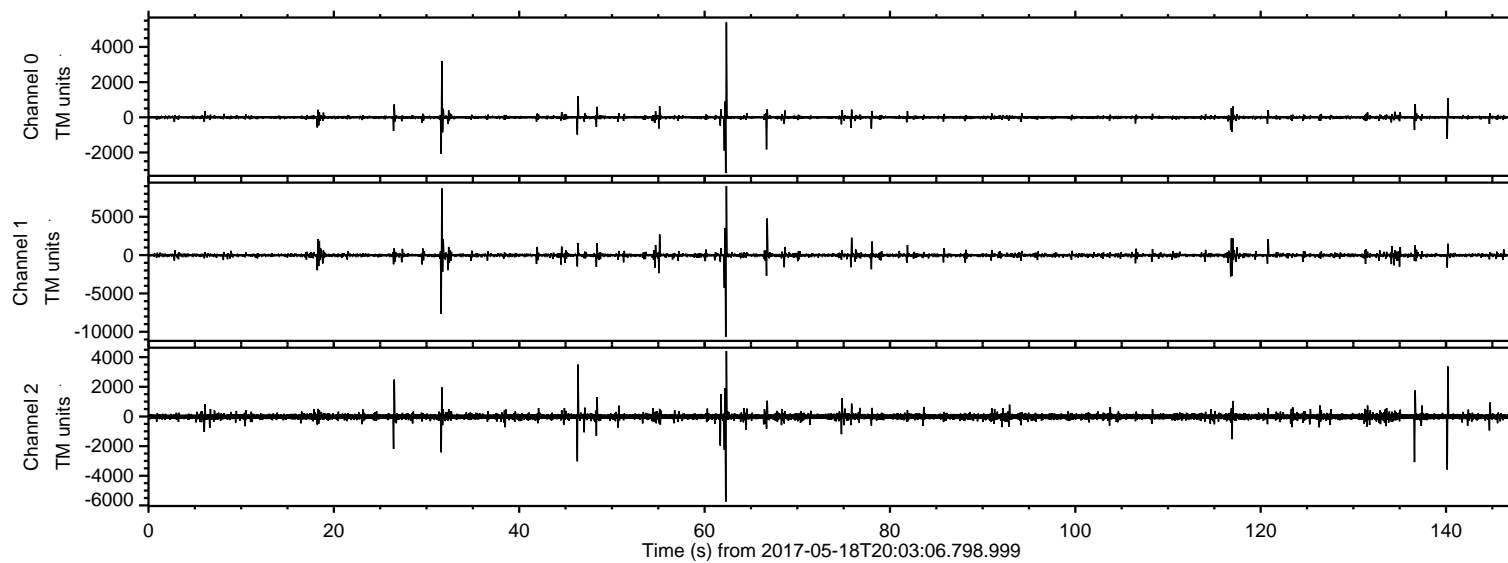

Processed Thu May 18 22:10:57 2017 by ELM ver.2012-10-06 from 001\_\_elm20170518\_200305\_\_dat00.bin

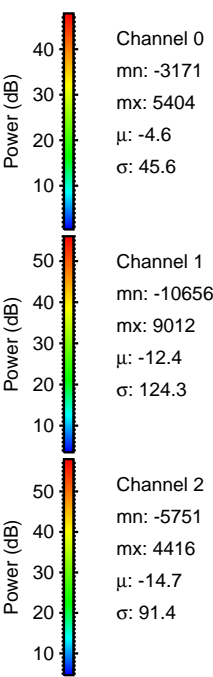
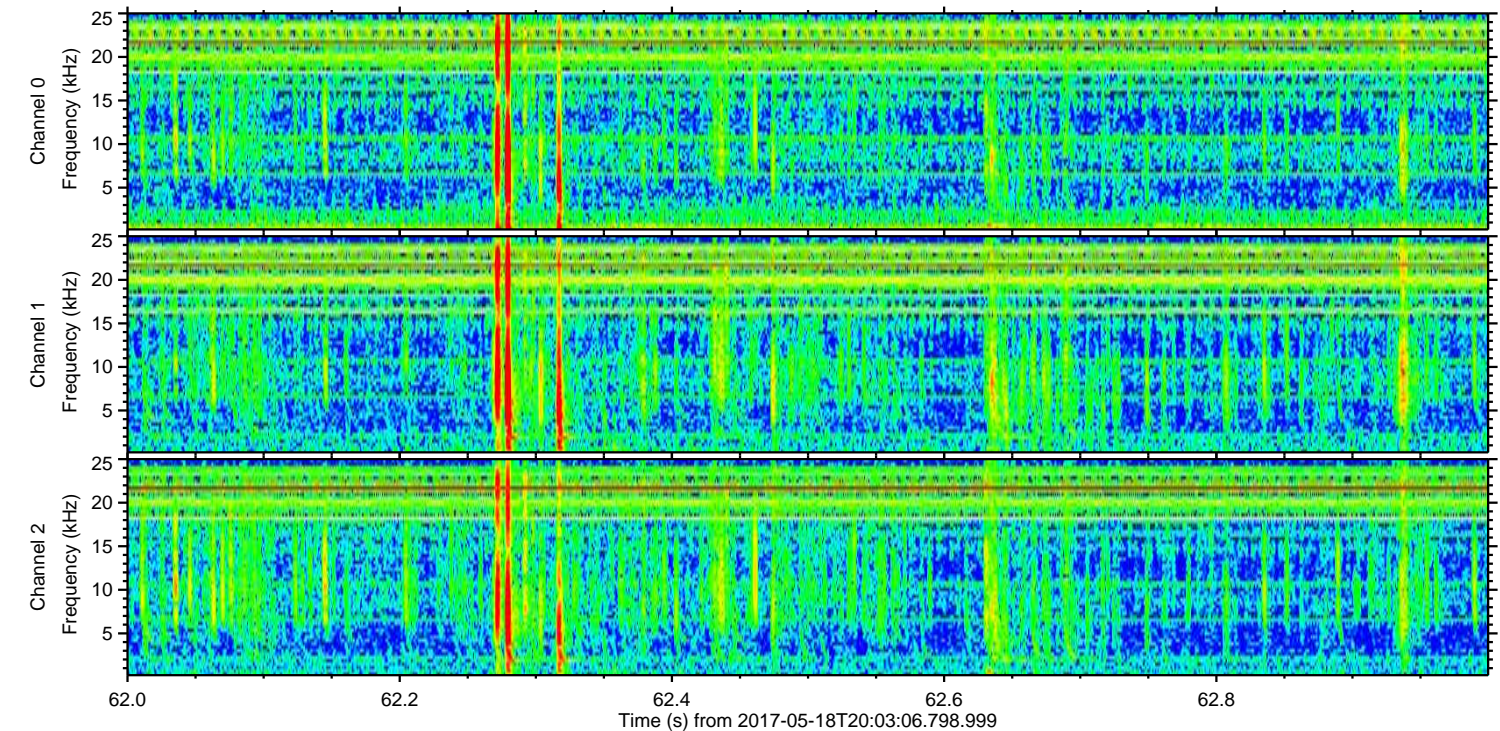
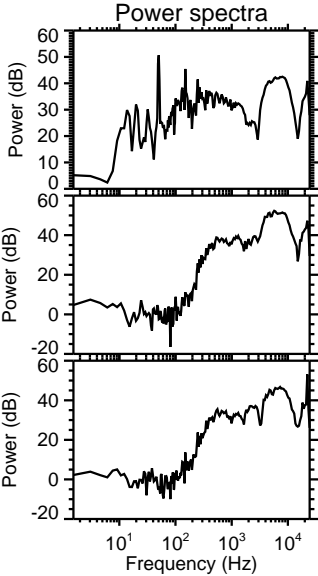
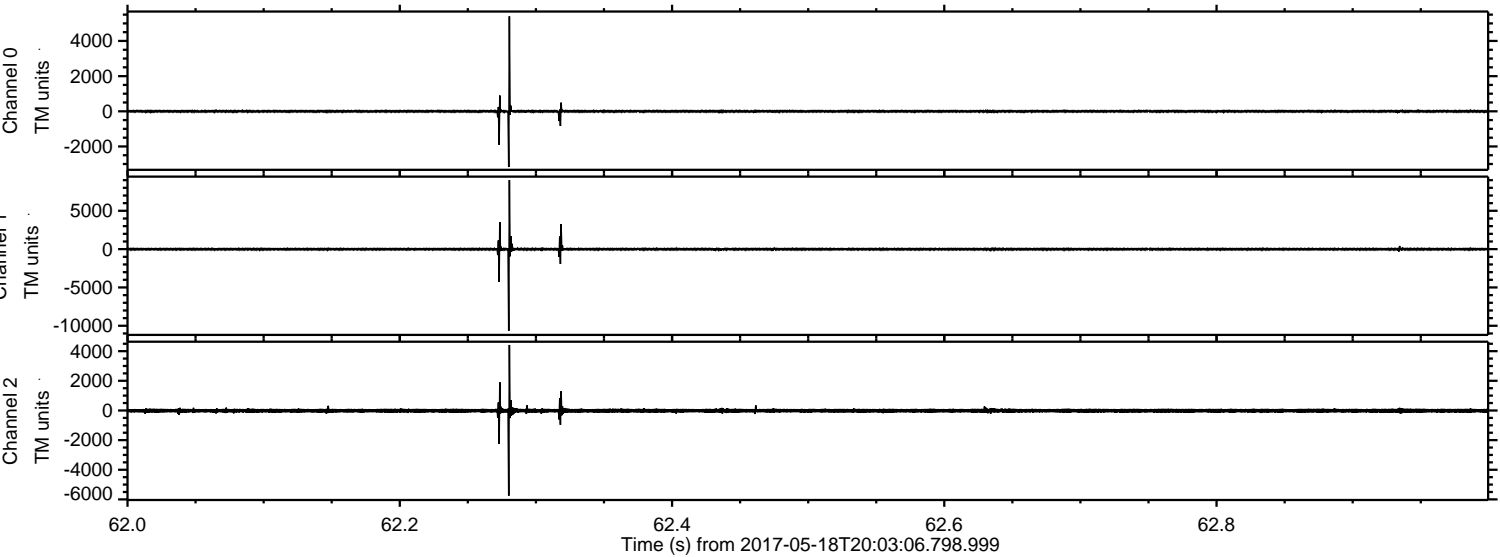



Processed Thu May 18 22:10:58 2017 by ELM ver.2012-10-06 from 001\_\_elm20170518\_200305\_\_dat00.bin

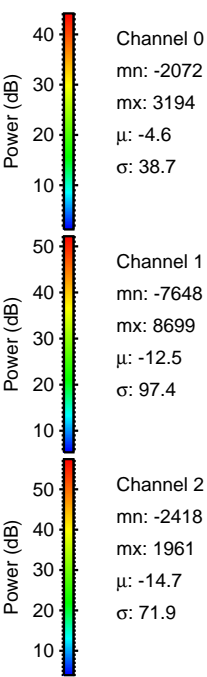
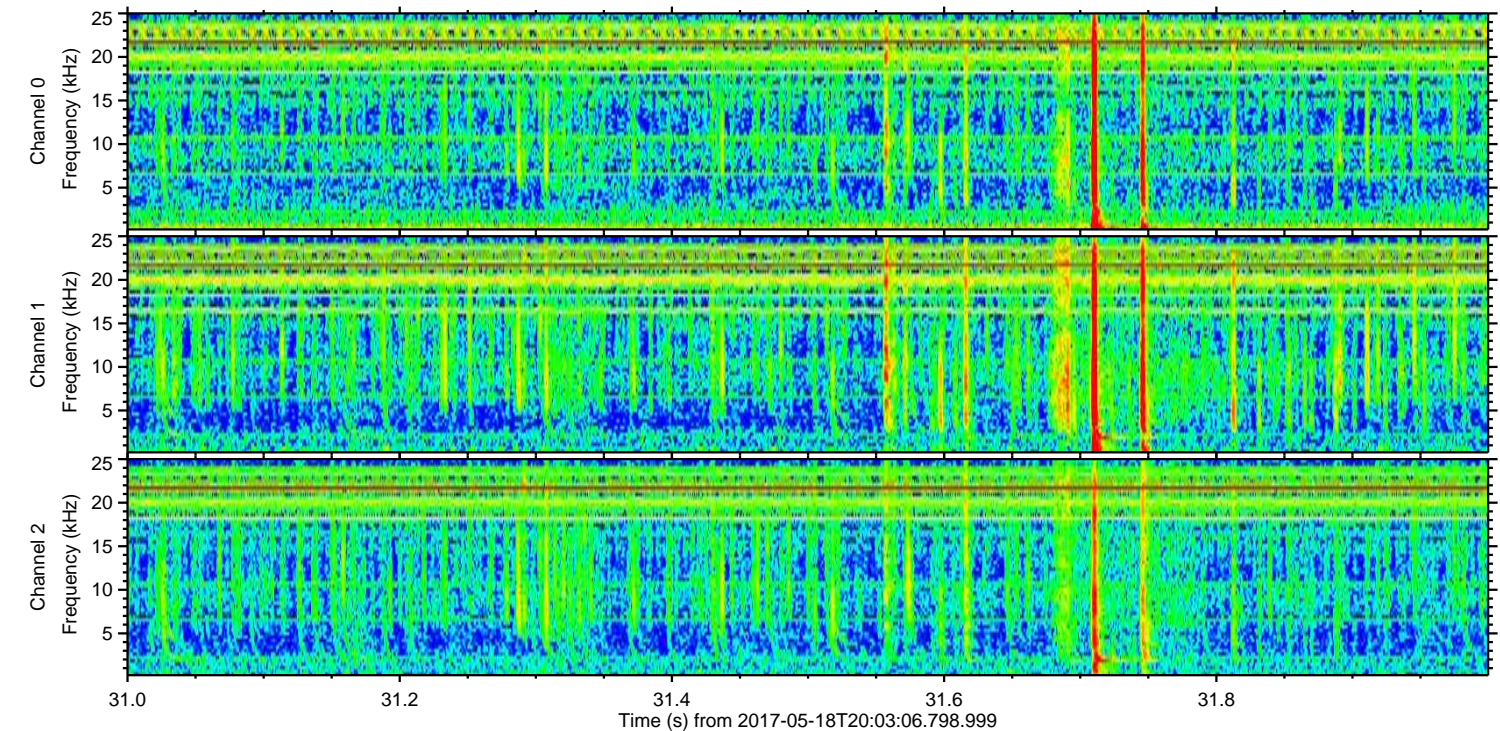
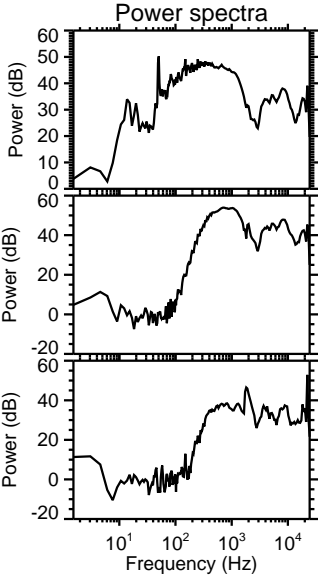
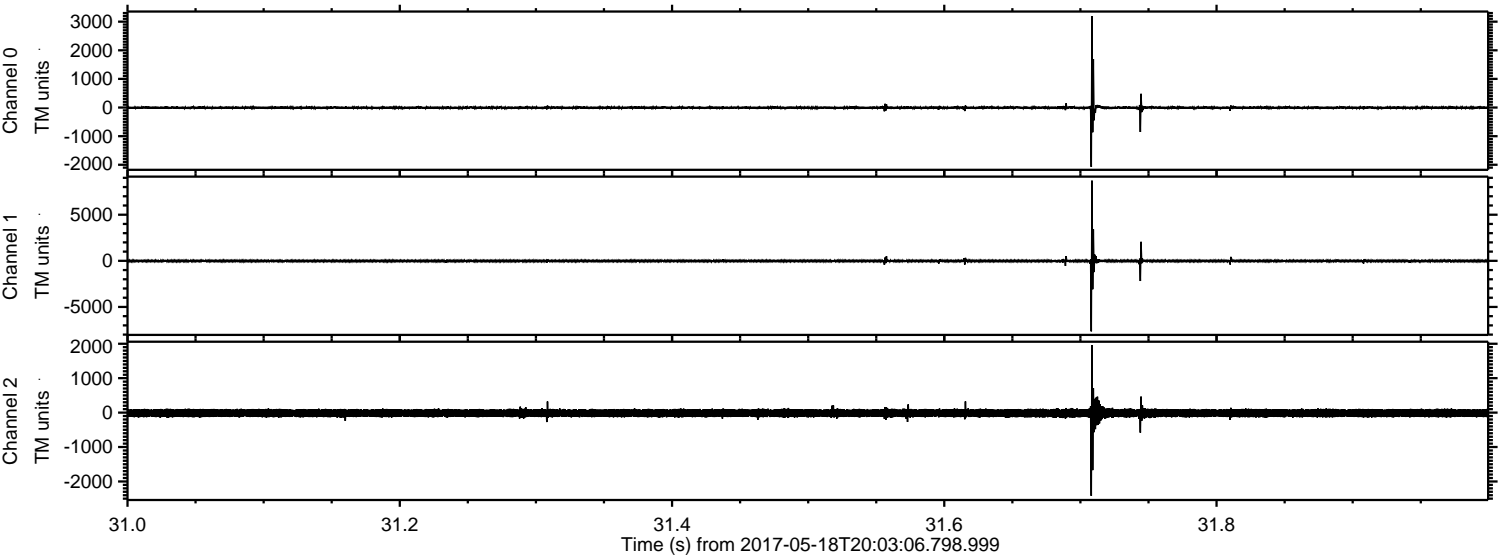



Processed Thu May 18 22:10:59 2017 by ELM ver.2012-10-06 from 001\_\_elm20170518\_200305\_\_dat00.bin

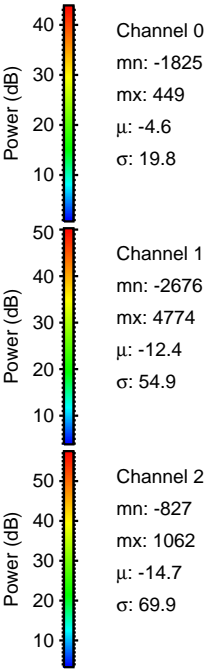
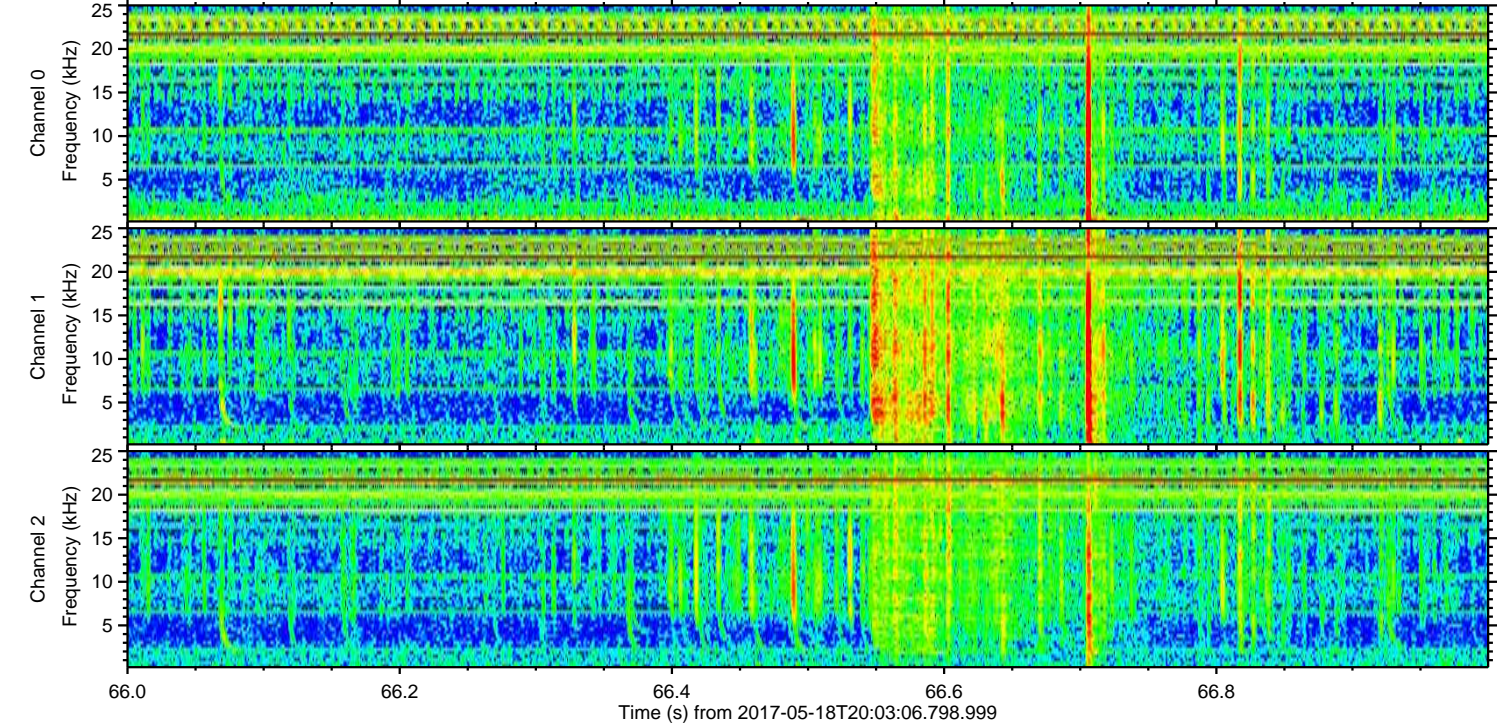
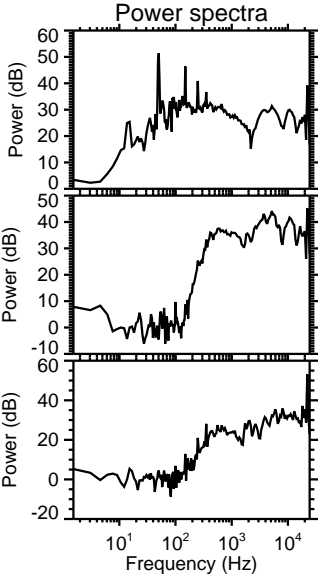
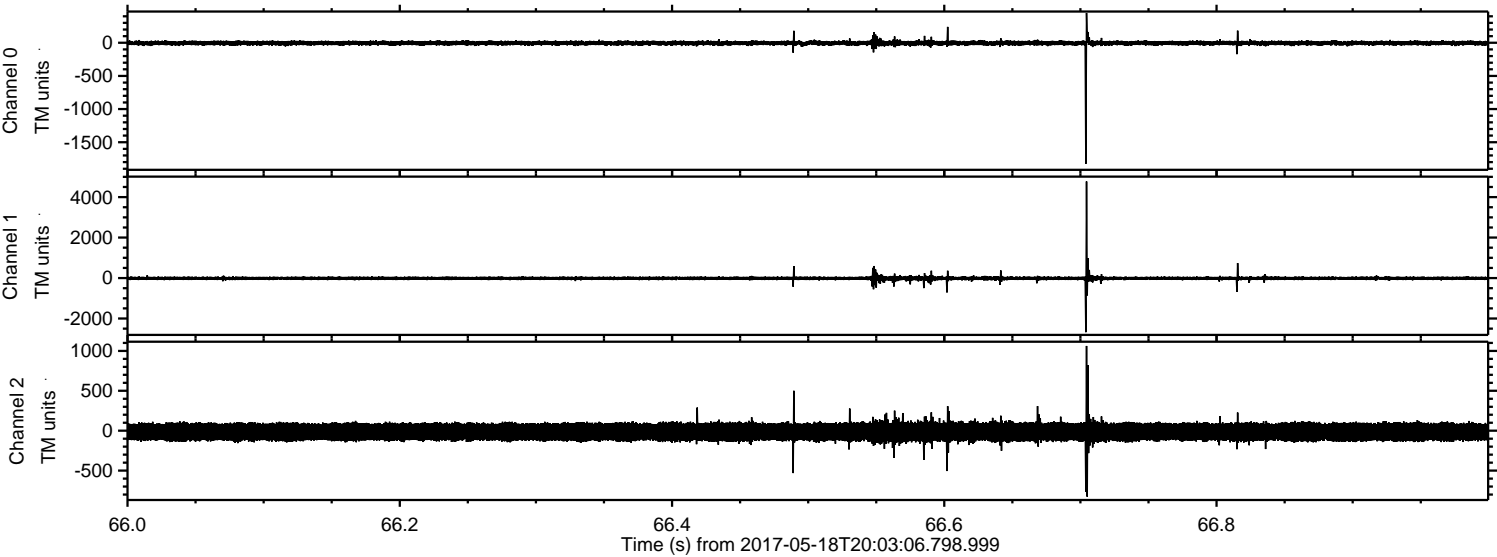



ELMAVAN 3D WAVEFORMS (Measured data sampled at 50 kHz) 51000 packets of 144 samples from 2017-05-18T20:03:06.798.999. Part 141/147

Processed Thu May 18 22:10:59 2017 by ELM ver.2012-10-06 from 001\_\_elm20170518\_200305\_\_dat00.bin

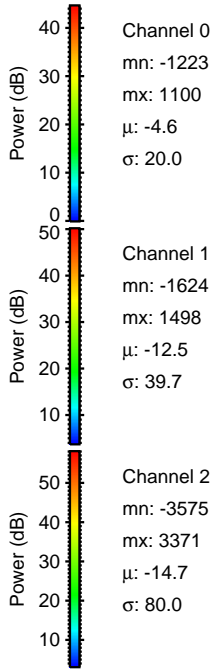
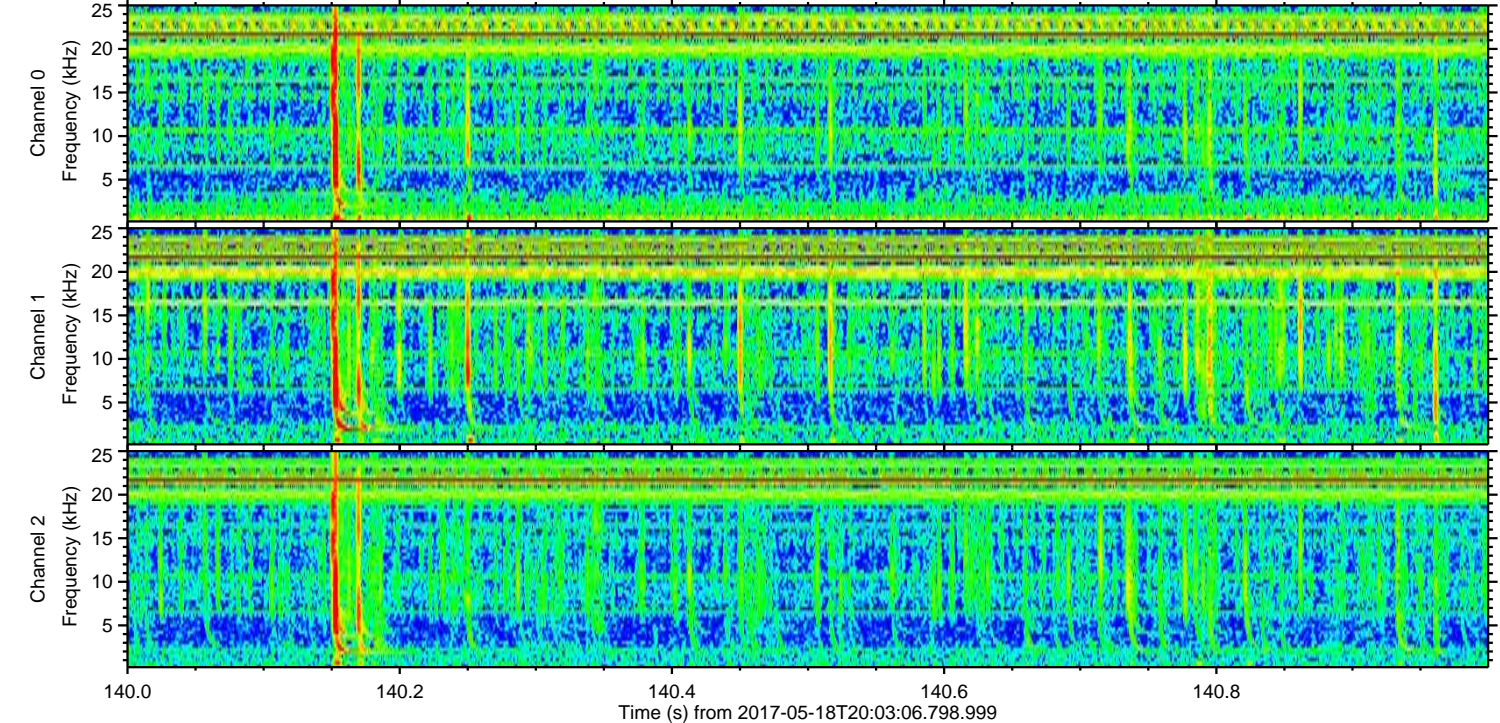
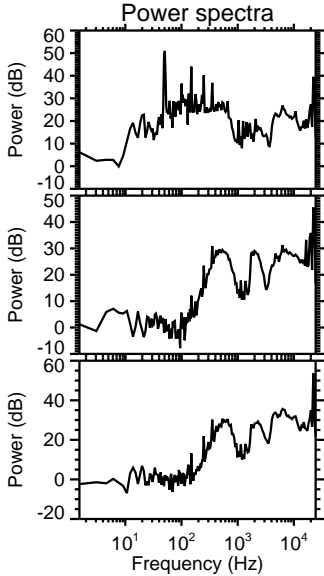
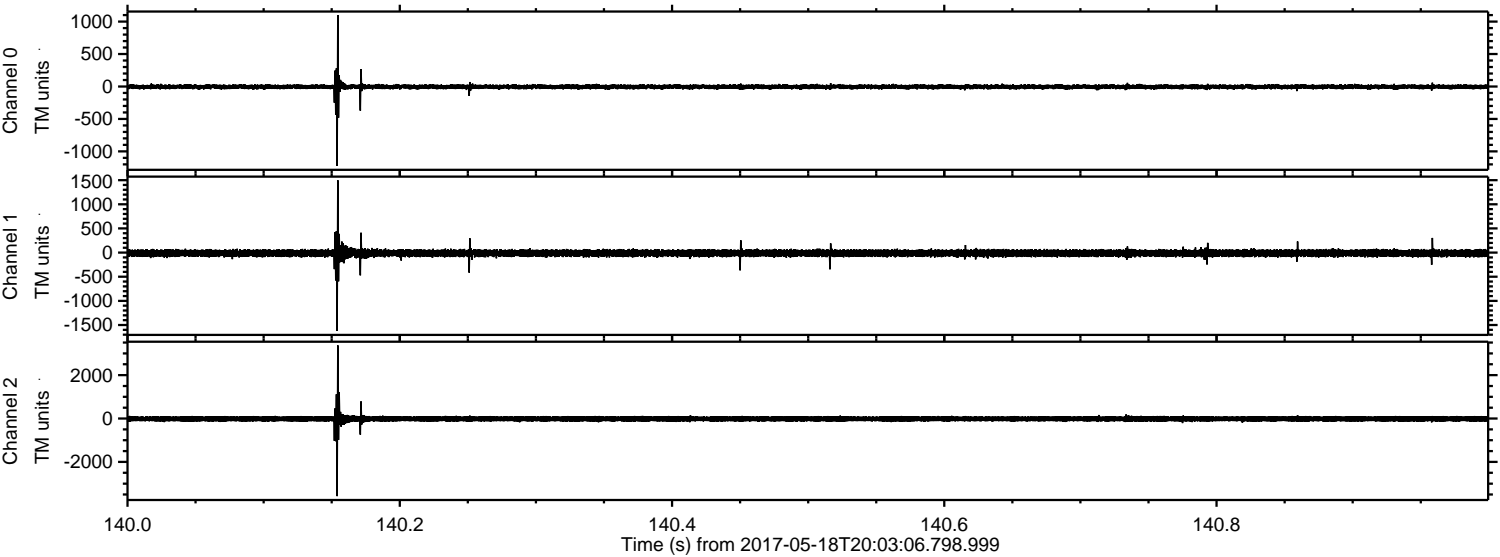



ELMAVAN 3D WAVEFORMS (Measured data sampled at 50 kHz) 51000 packets of 144 samples from 2017-05-18T20:03:06.798.999. Part 47/147

Processed Thu May 18 22:11:00 2017 by ELM ver.2012-10-06 from 001\_\_elm20170518\_200305\_\_dat00.bin

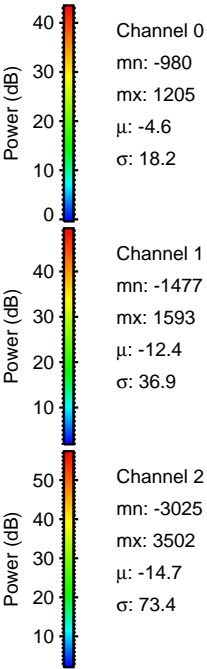
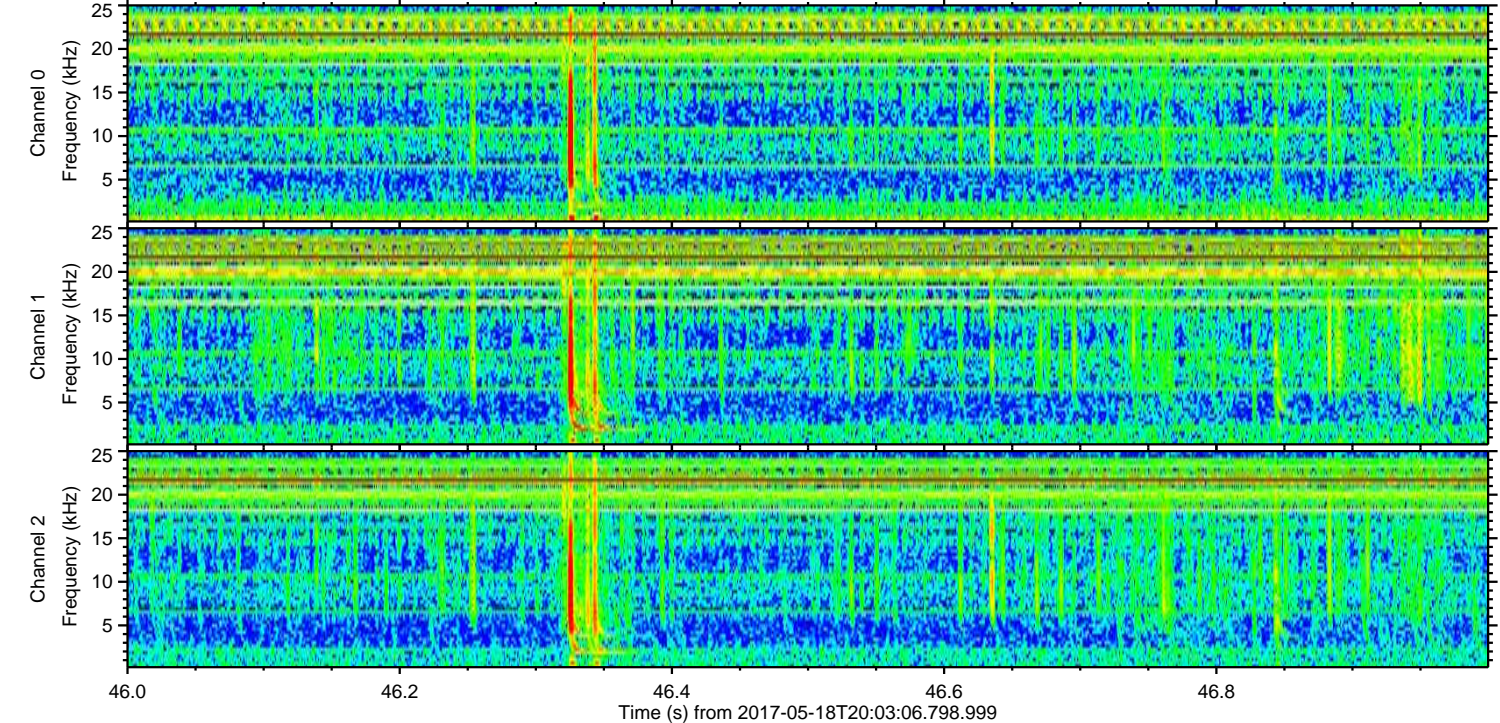
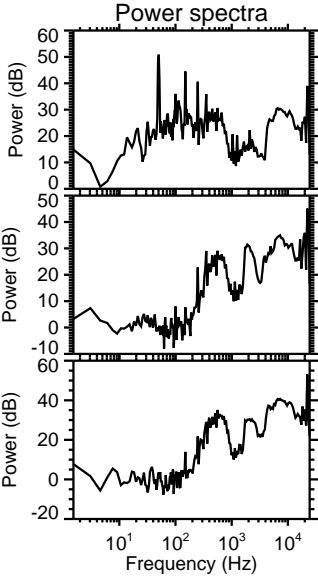
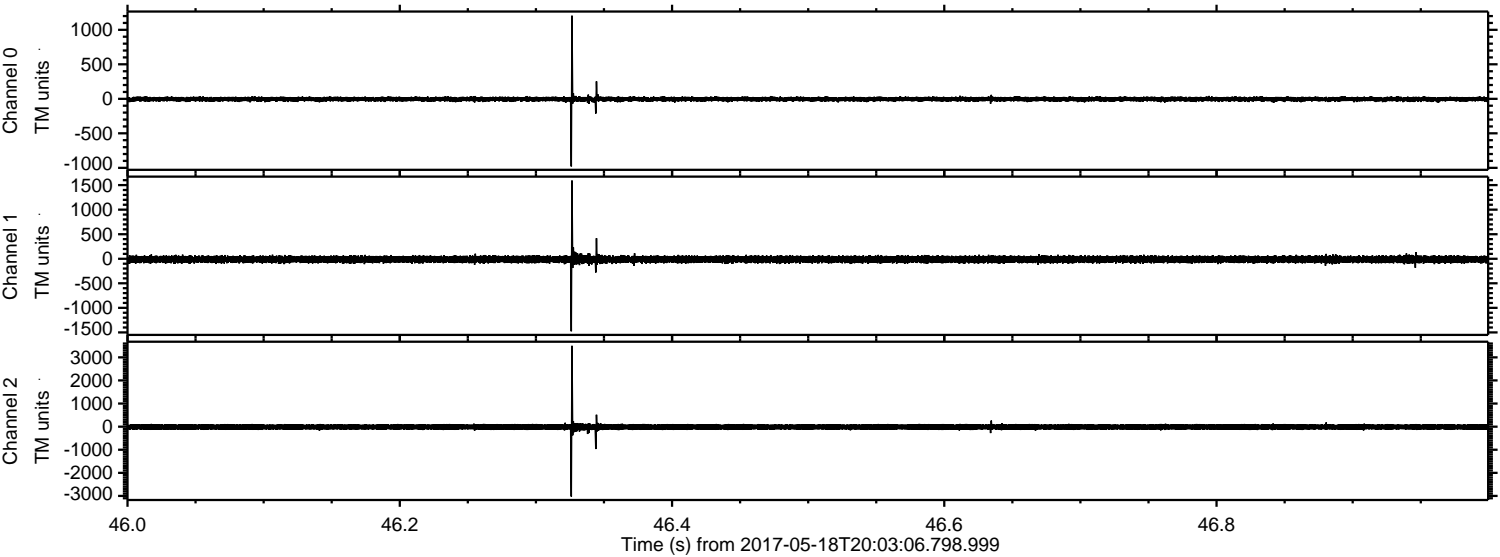



ELMAVAN 3D WAVEFORMS (Measured data sampled at 50 kHz) 51000 packets of 144 samples from 2017-05-18T20:03:06.798.999. Part 137/147

Processed Thu May 18 22:11:01 2017 by ELM ver.2012-10-06 from 001\_\_elm20170518\_200305\_\_dat00.bin

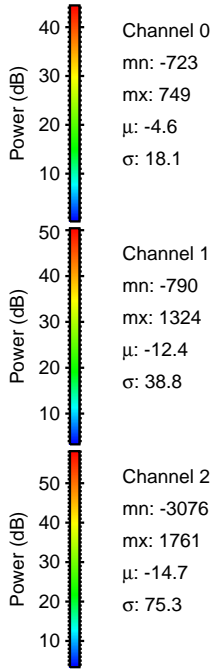
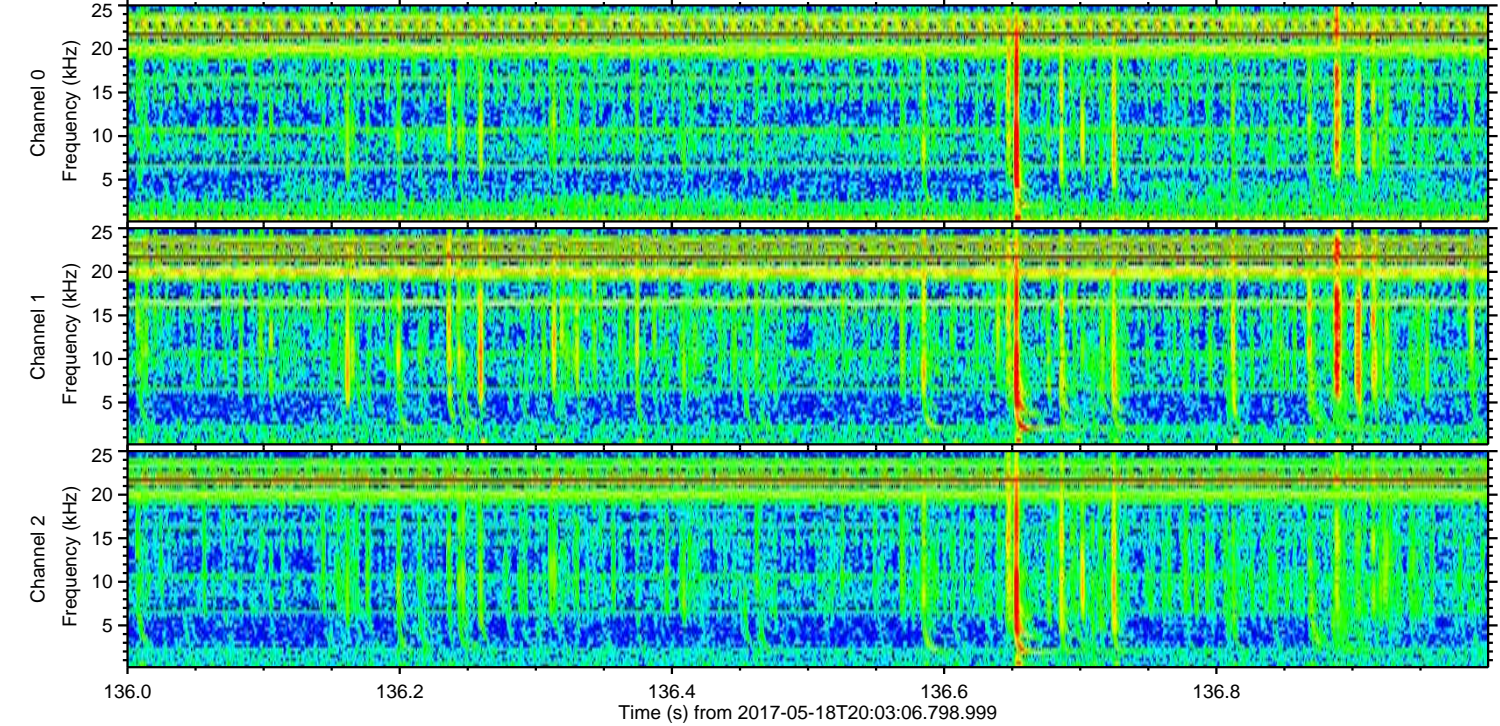
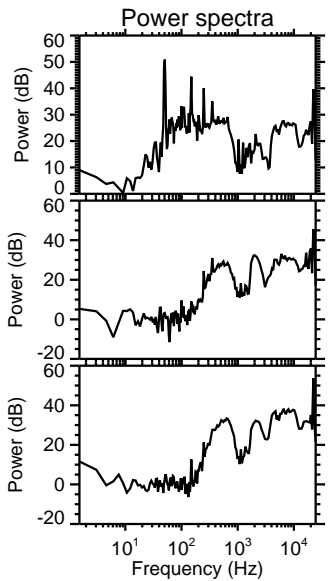
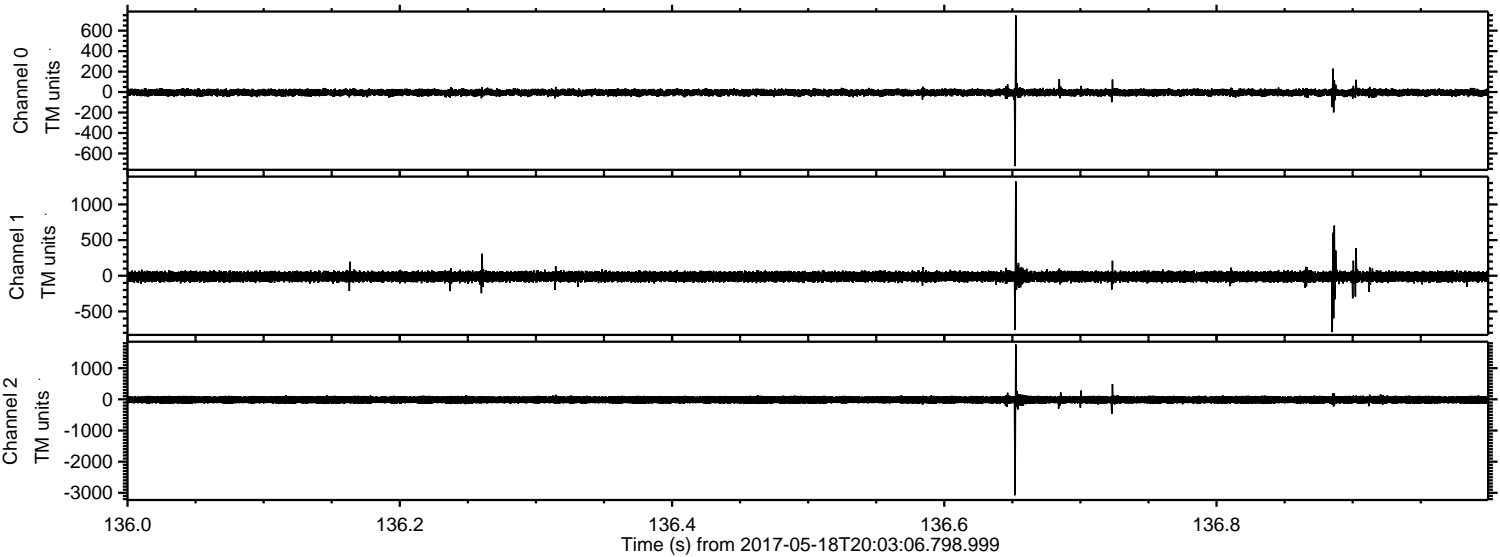

Channel 0  
mn: -723  
mx: 749  
 $\mu$ : -4.6  
 $\sigma$ : 18.1

Channel 1  
mn: -790  
mx: 1324  
 $\mu$ : -12.4  
 $\sigma$ : 38.8

Channel 2  
mn: -3076  
mx: 1761  
 $\mu$ : -14.7  
 $\sigma$ : 75.3



ELMAVAN 3D WAVEFORMS (Measured data sampled at 50 kHz) 51000 packets of 144 samples from 2017-05-18T20:03:06.798.999. Part 117/147

Processed Thu May 18 22:11:01 2017 by ELM ver.2012-10-06 from 001\_\_elm20170518\_200305\_\_dat00.bin

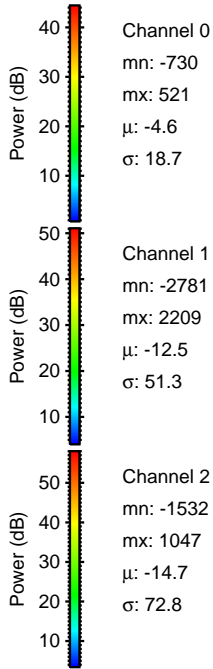
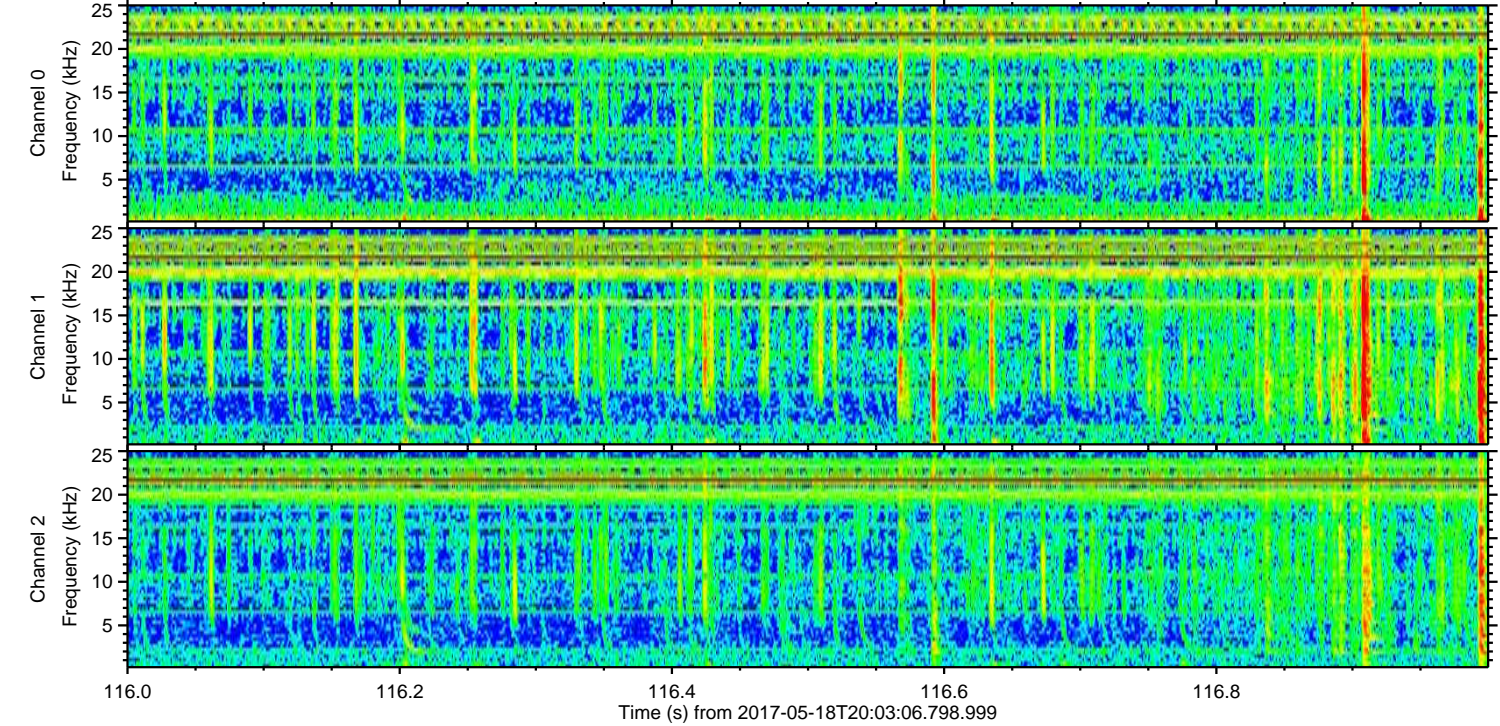
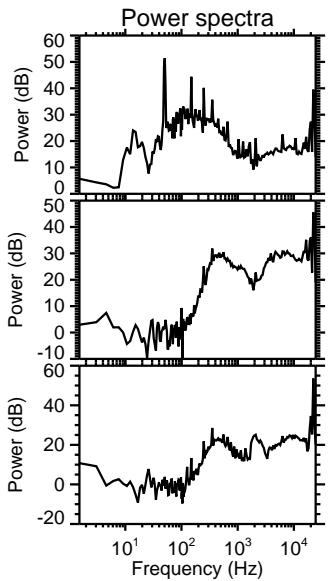
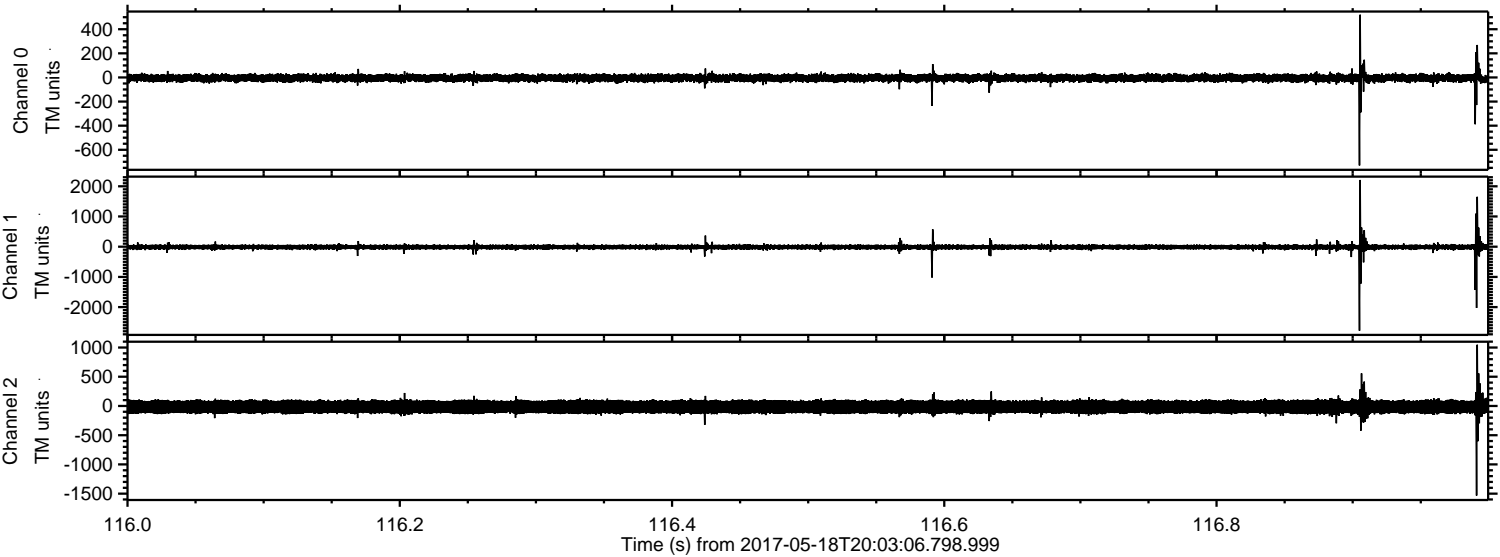

Channel 0  
mn: -730  
mx: 521  
 $\mu$ : -4.6  
 $\sigma$ : 18.7

Channel 1  
mn: -2781  
mx: 2209  
 $\mu$ : -12.5  
 $\sigma$ : 51.3

Channel 2  
mn: -1532  
mx: 1047  
 $\mu$ : -14.7  
 $\sigma$ : 72.8



Processed Thu May 18 22:11:02 2017 by ELM ver.2012-10-06 from 001\_\_elm20170518\_200305\_\_dat00.bin

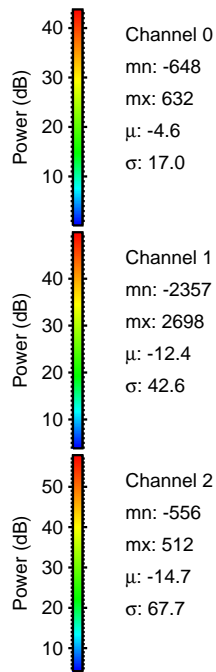
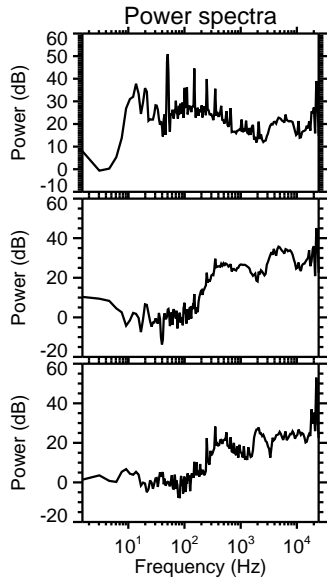
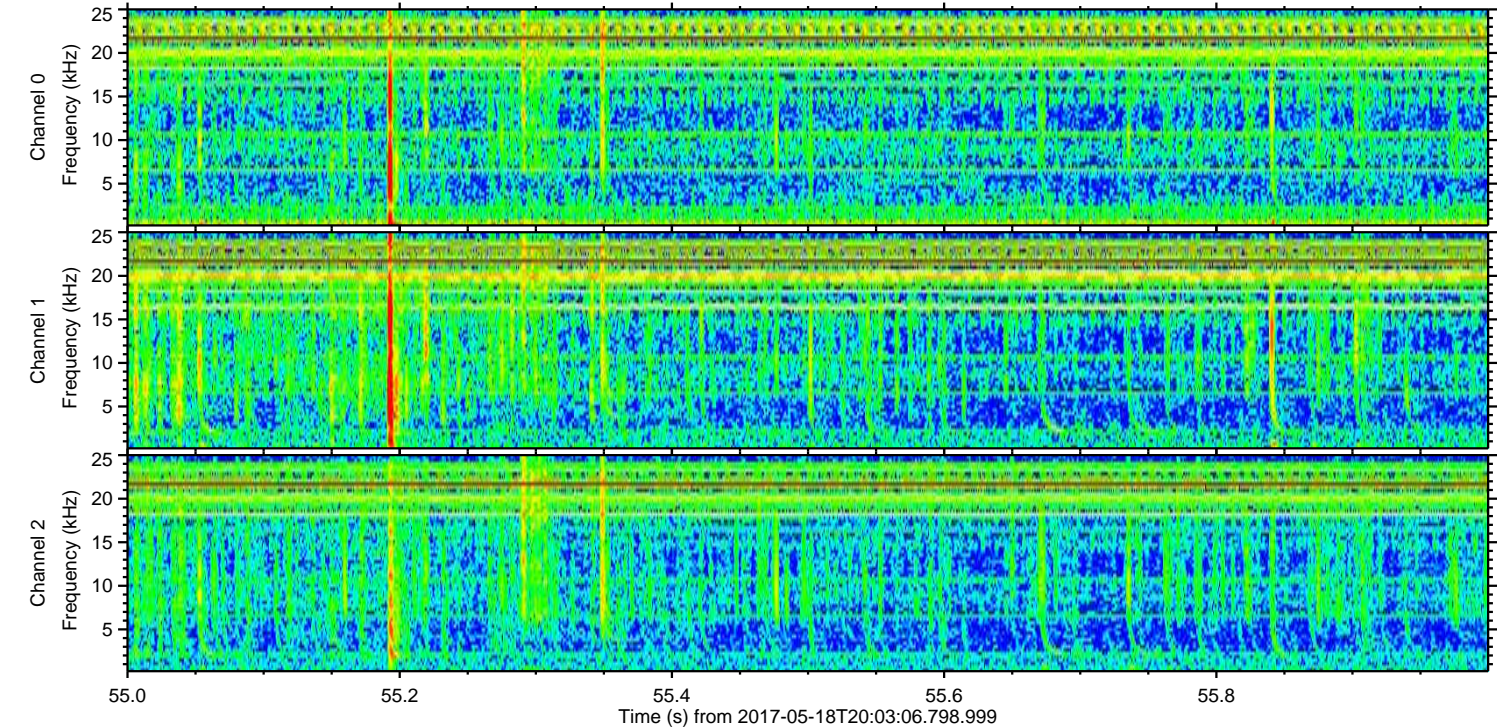
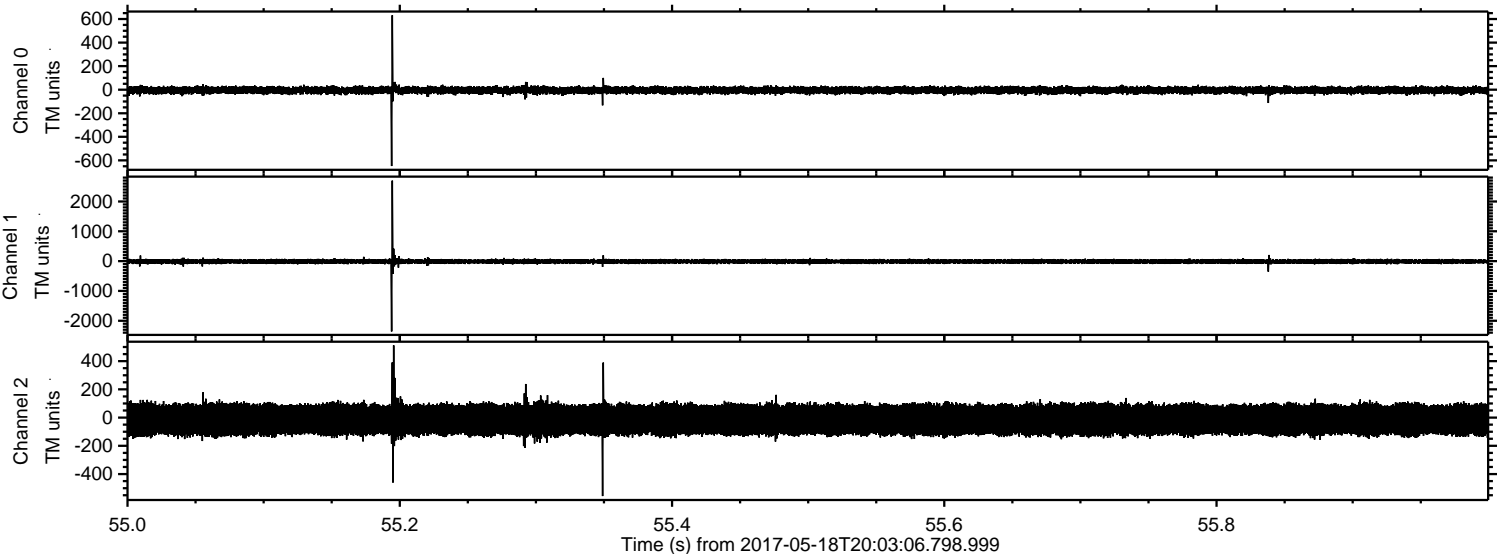



Processed Thu May 18 22:11:02 2017 by ELM ver.2012-10-06 from 001\_\_elm20170518\_200305\_\_dat00.bin

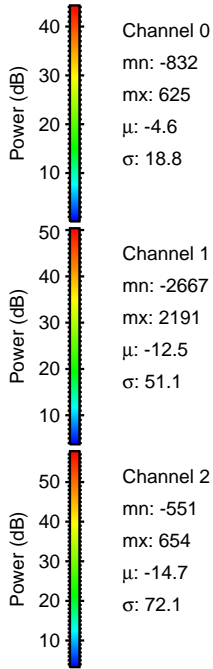
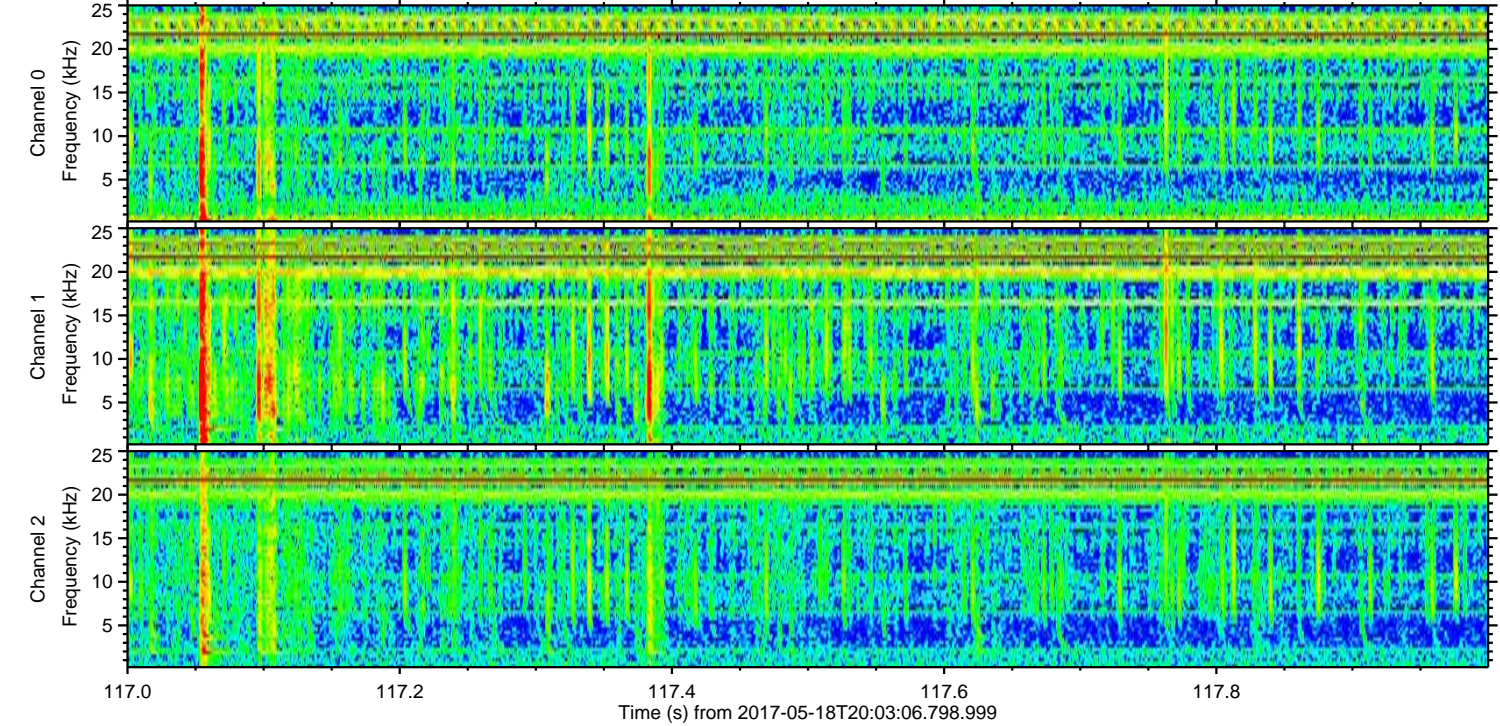
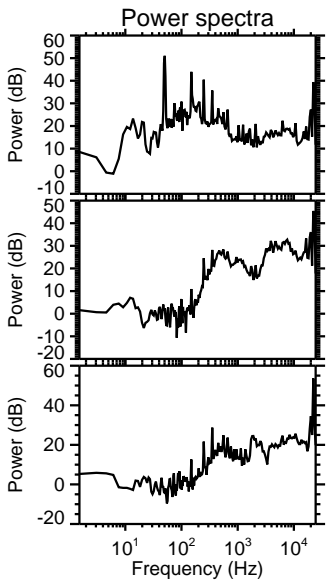
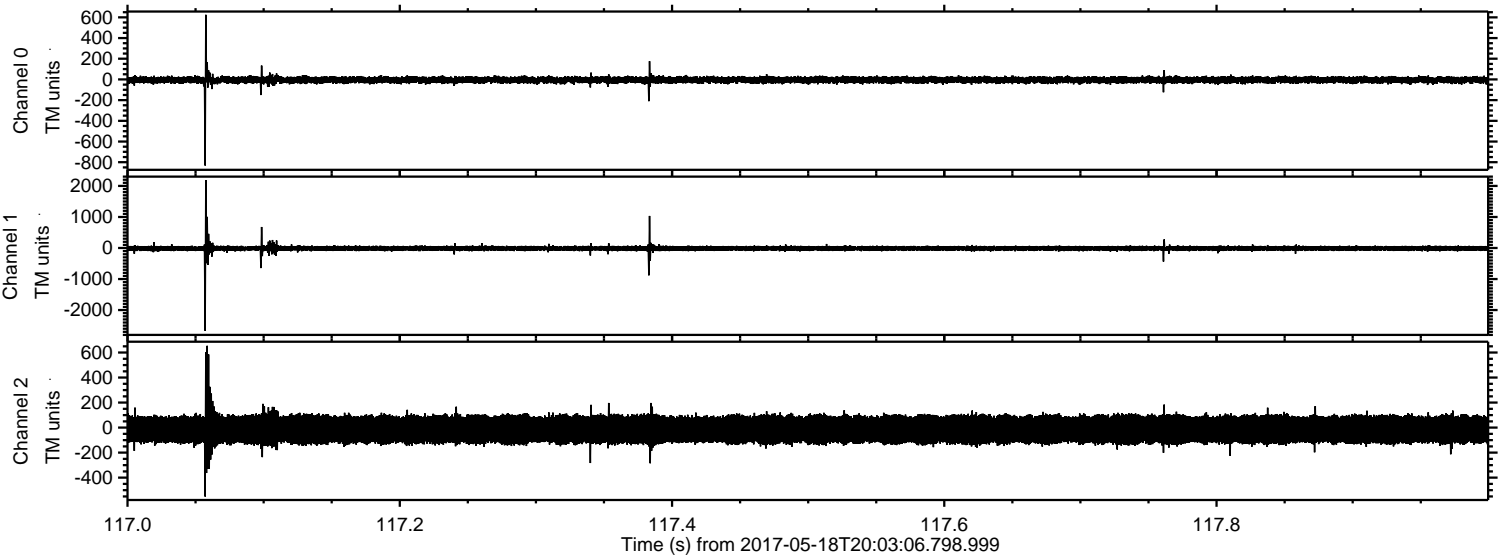



Processed Thu May 18 22:11:03 2017 by ELM ver.2012-10-06 from 001\_\_elm20170518\_200305\_\_dat00.bin

