

# ELMAVAN 3D WAVEFORMS (Measured data sampled at 50 kHz) 51000 packets of 144 samples from 2017-05-18T12:22:48.753.000.

Processed Thu May 18 14:30:08 2017 by ELM ver.2012-10-06 from 001\_\_elm20170518\_122247\_\_dat00.bin

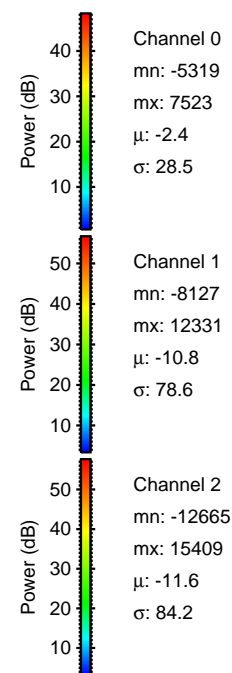

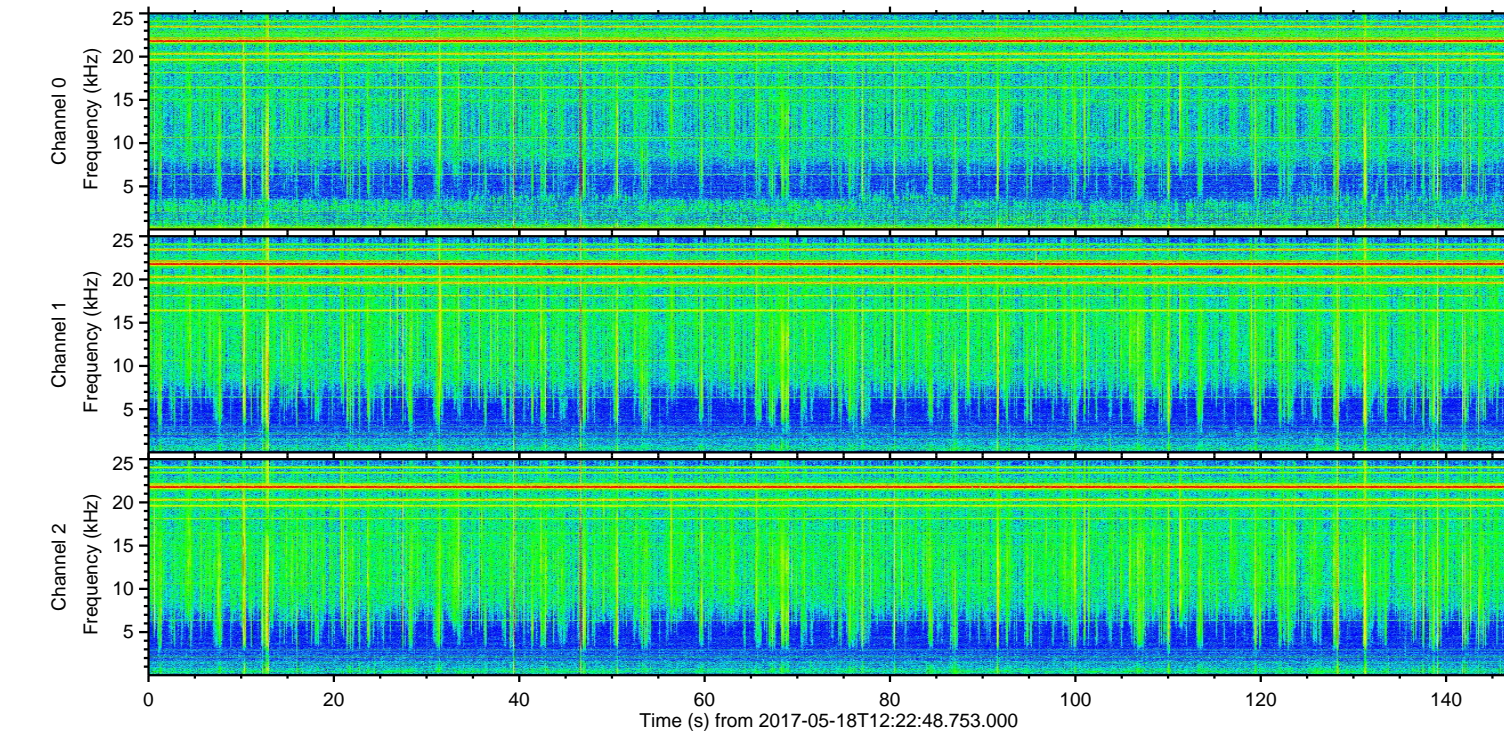
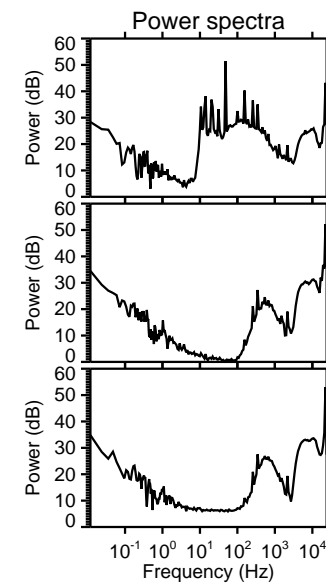
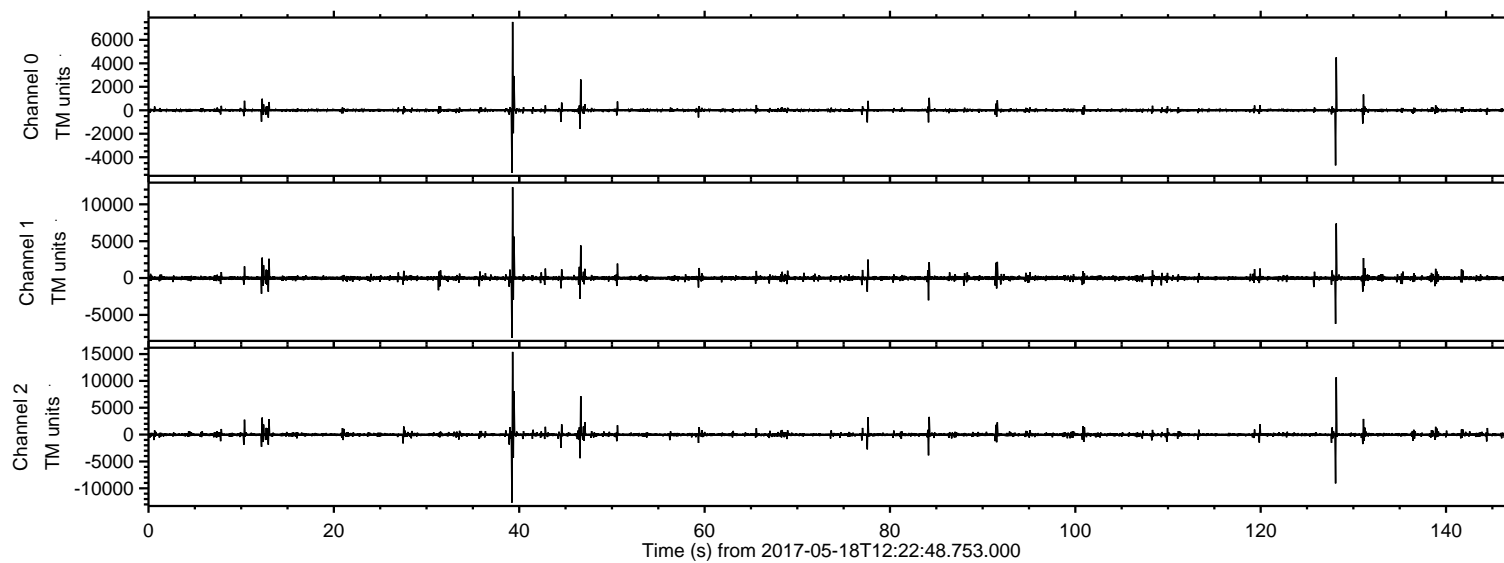

Processed Thu May 18 14:30:16 2017 by ELM ver.2012-10-06 from 001\_\_elm20170518\_122247\_\_dat00.bin

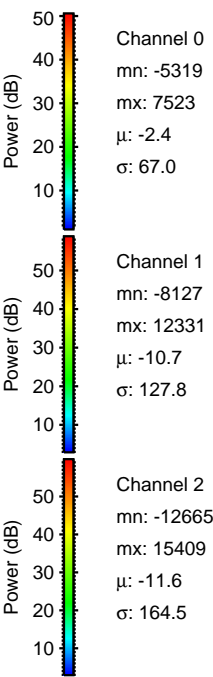
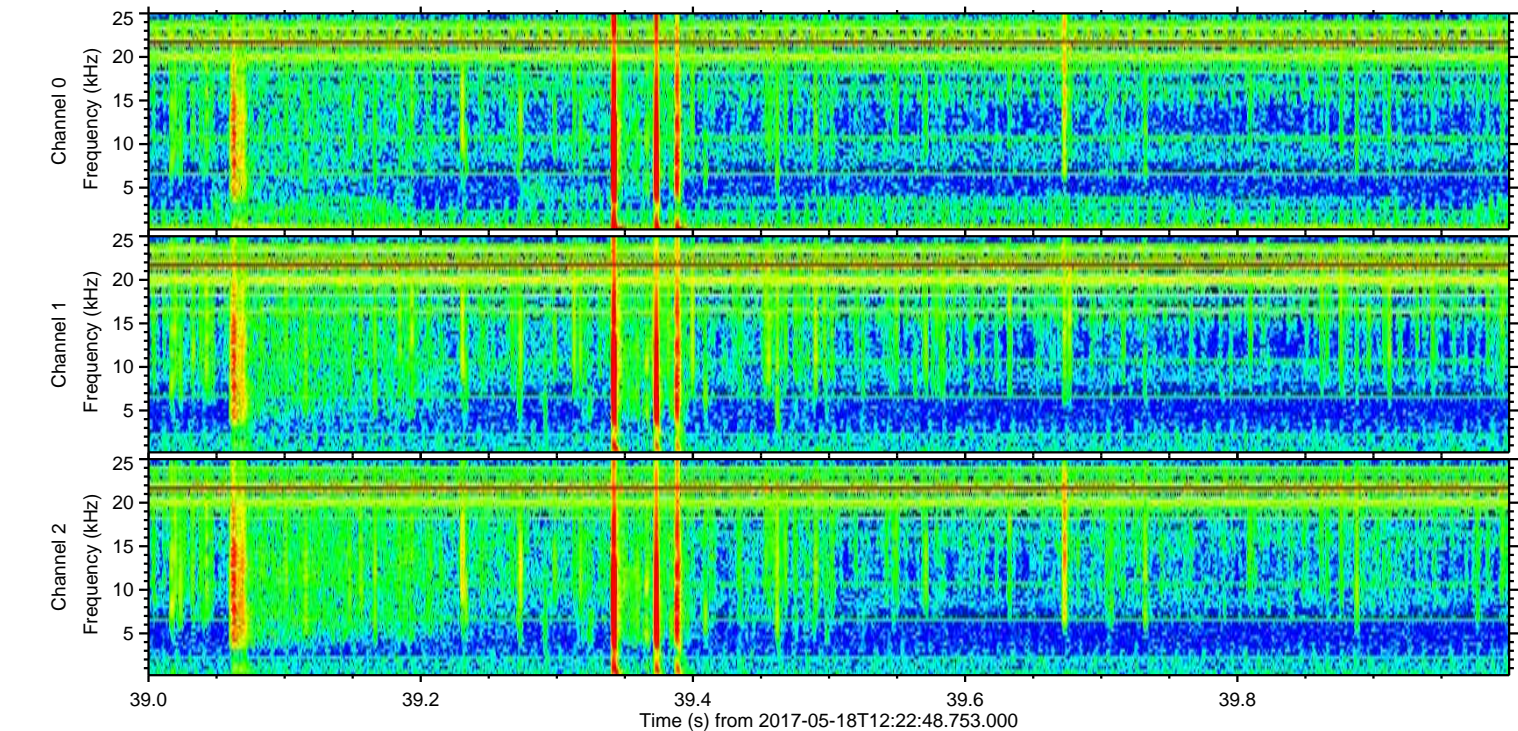
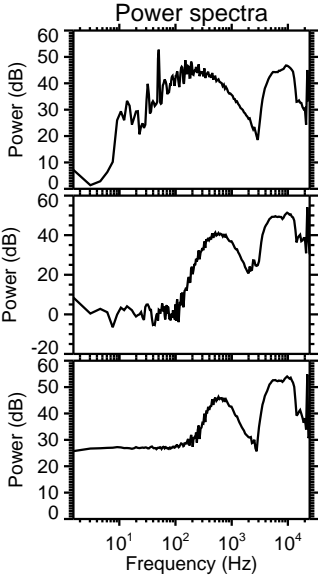
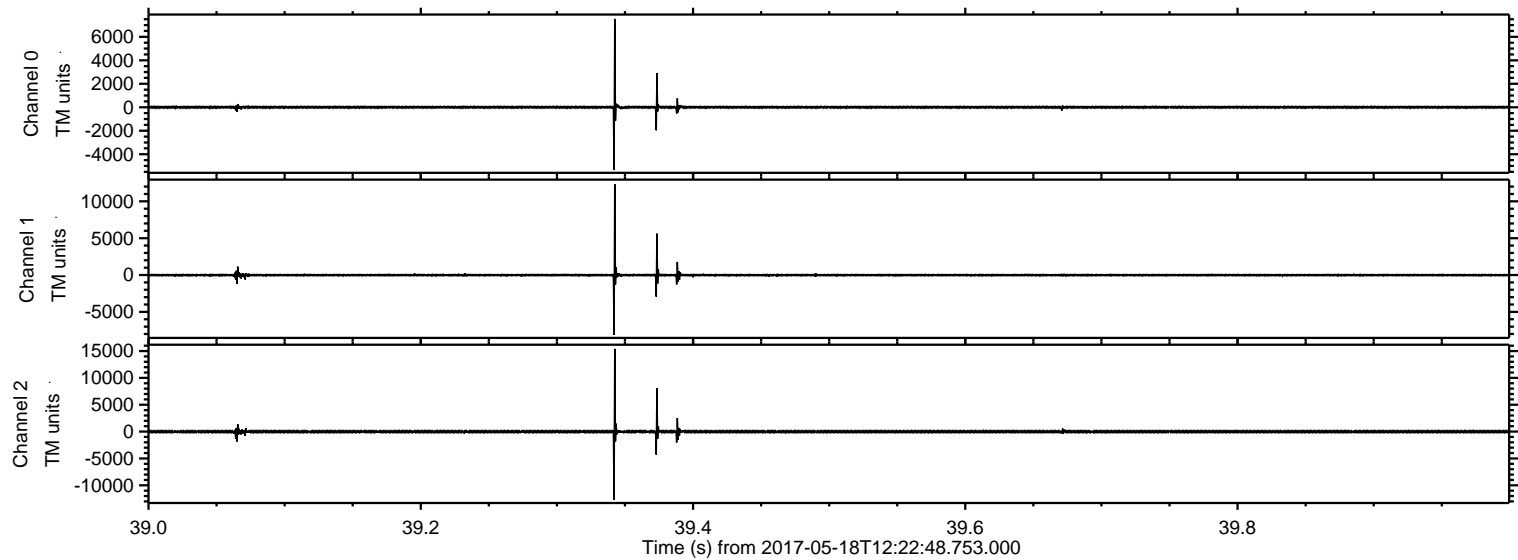



ELMAVAN 3D WAVEFORMS (Measured data sampled at 50 kHz) 51000 packets of 144 samples from 2017-05-18T12:22:48.753.000. Part 129/147

Processed Thu May 18 14:30:17 2017 by ELM ver.2012-10-06 from 001\_\_elm20170518\_122247\_\_dat00.bin

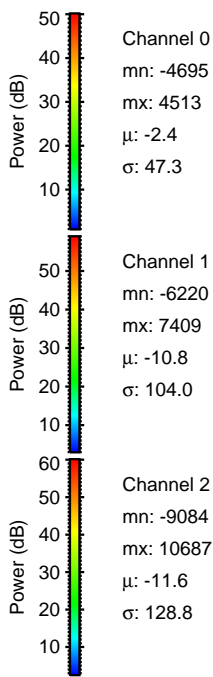
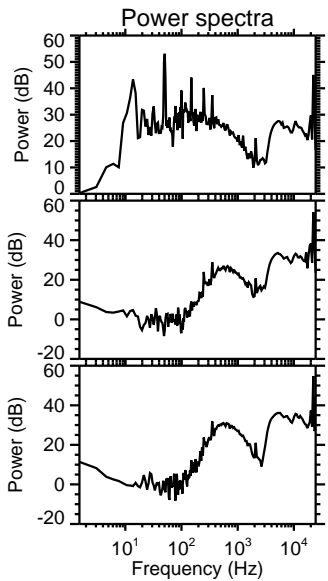
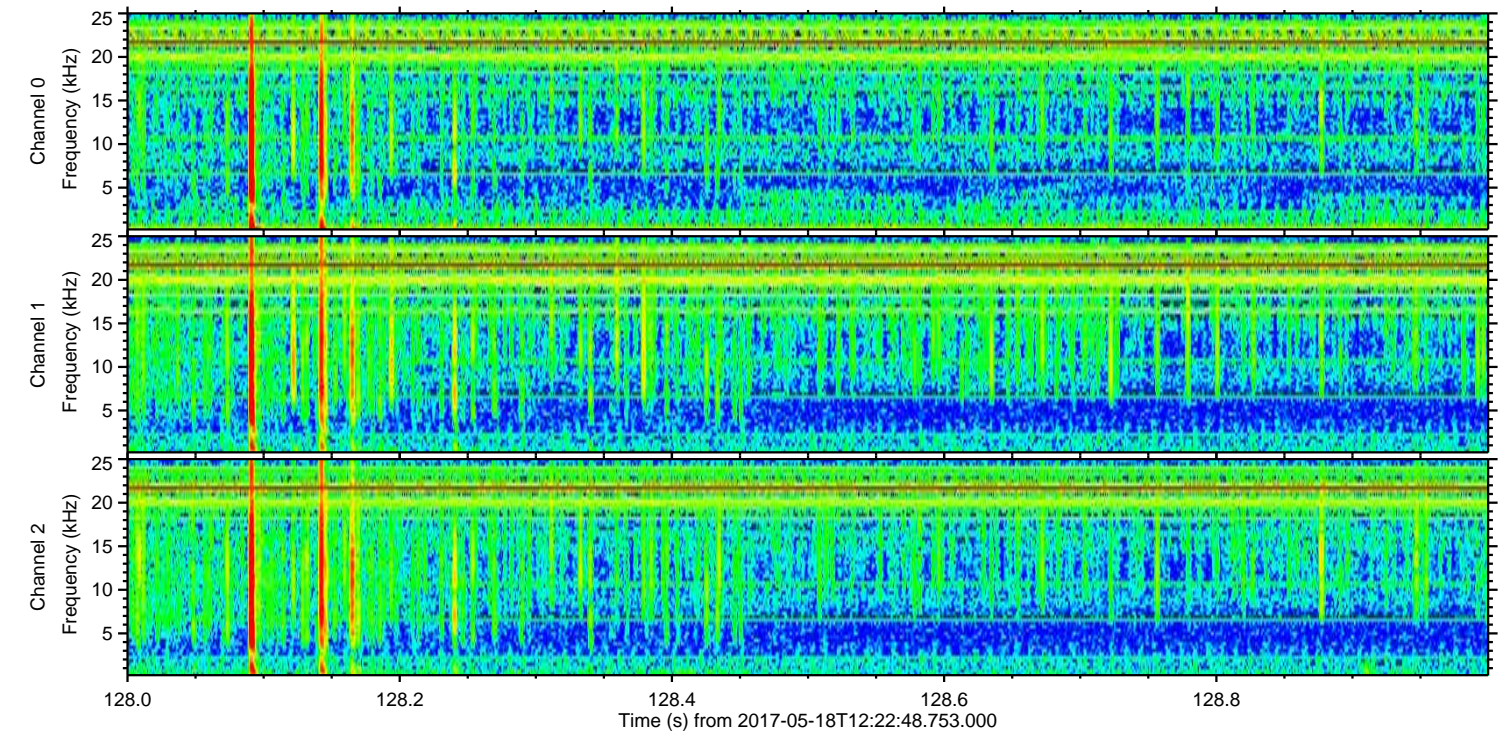
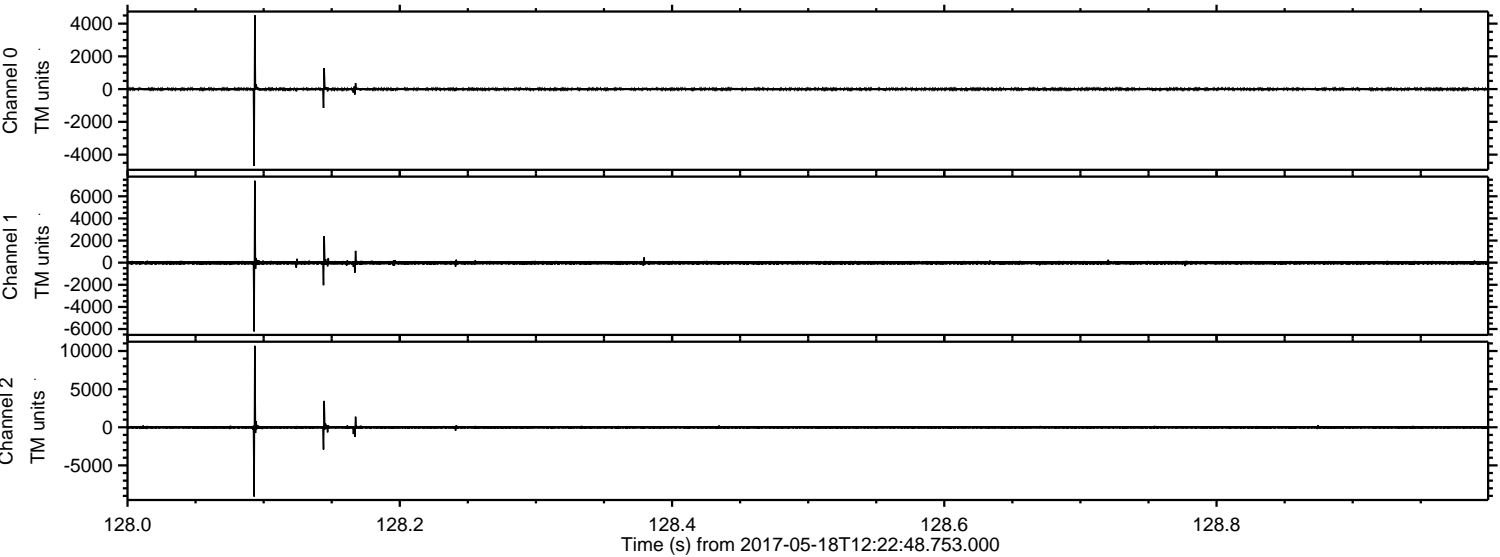



ELMAVAN 3D WAVEFORMS (Measured data sampled at 50 kHz) 51000 packets of 144 samples from 2017-05-18T12:22:48.753.000. Part 47/147

Processed Thu May 18 14:30:18 2017 by ELM ver.2012-10-06 from 001\_\_elm20170518\_122247\_\_dat00.bin

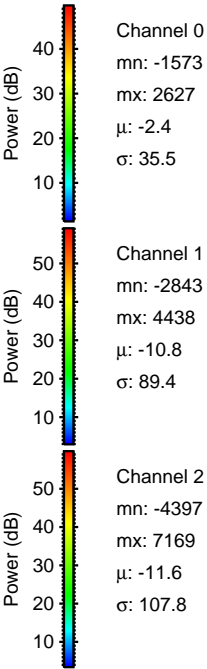
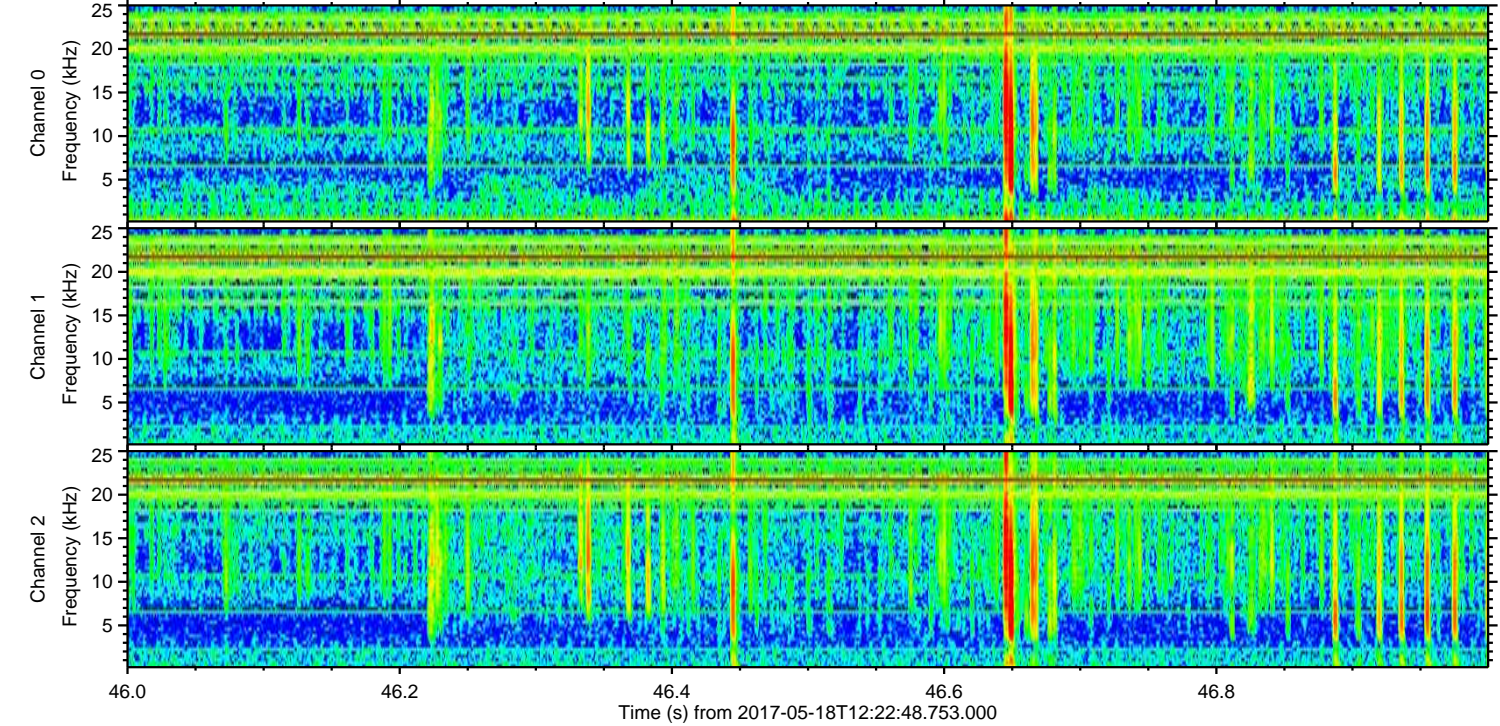
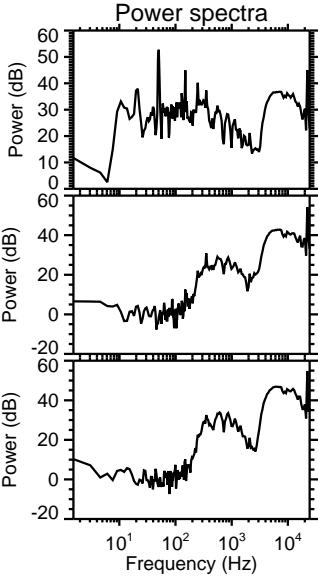
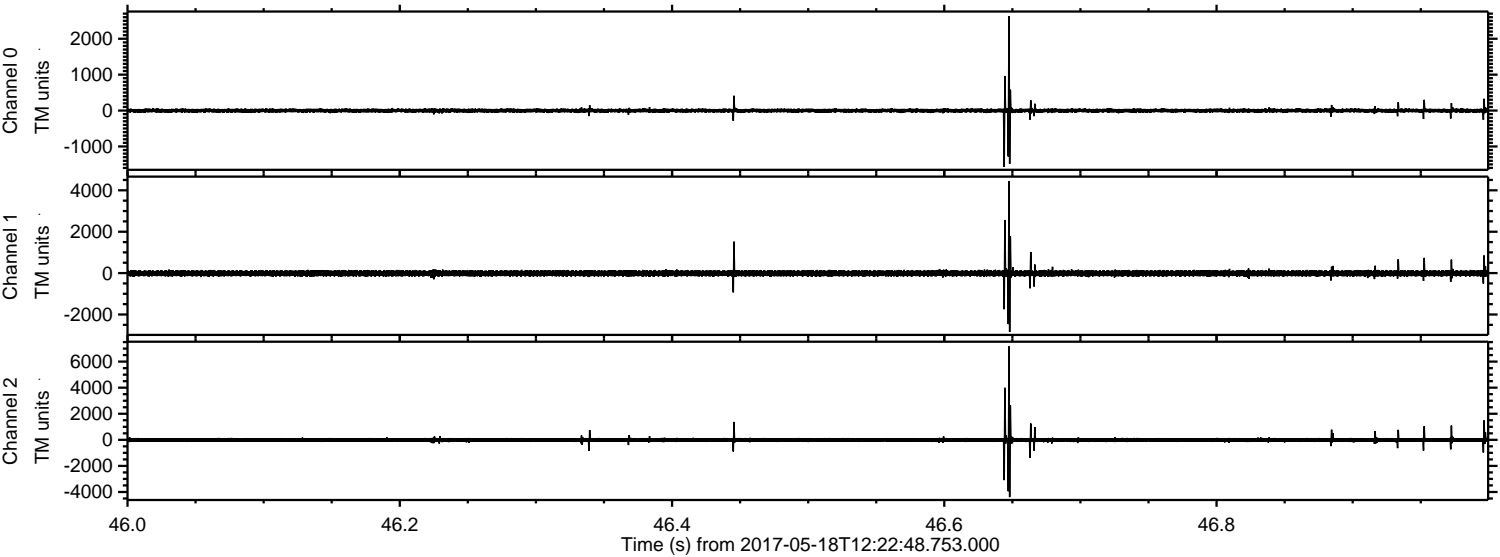



Processed Thu May 18 14:30:18 2017 by ELM ver.2012-10-06 from 001\_\_elm20170518\_122247\_\_dat00.bin

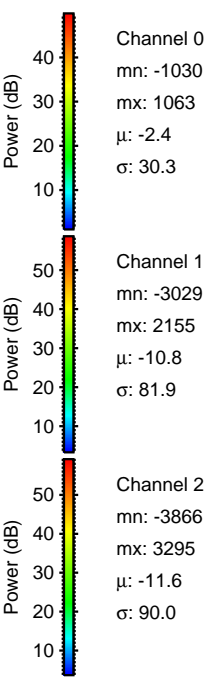
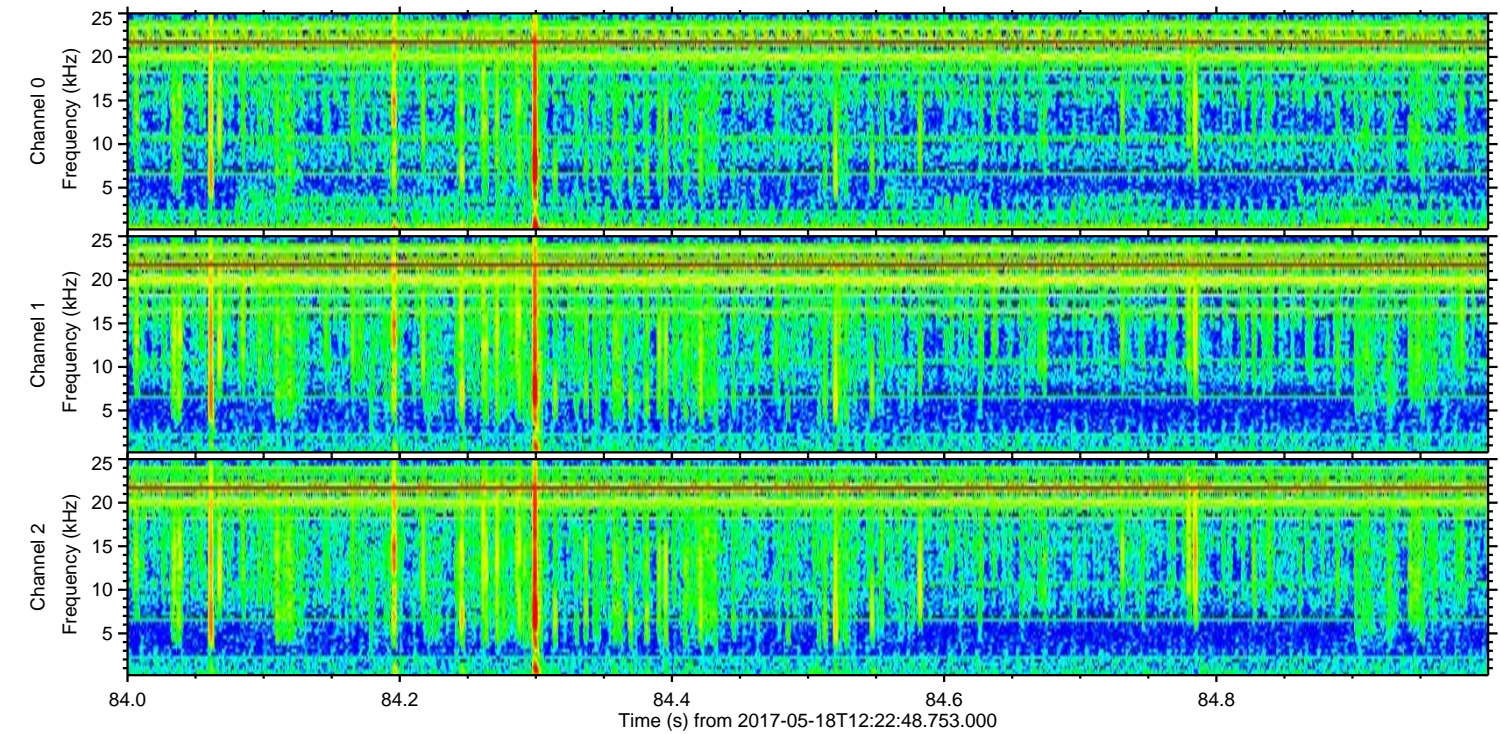
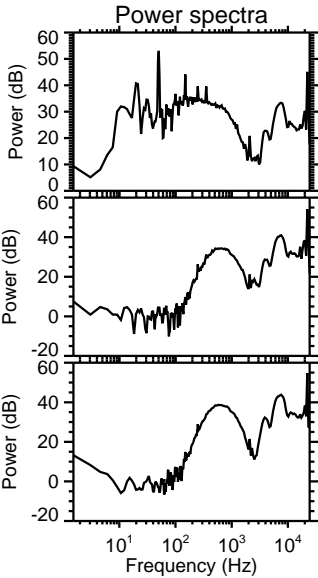
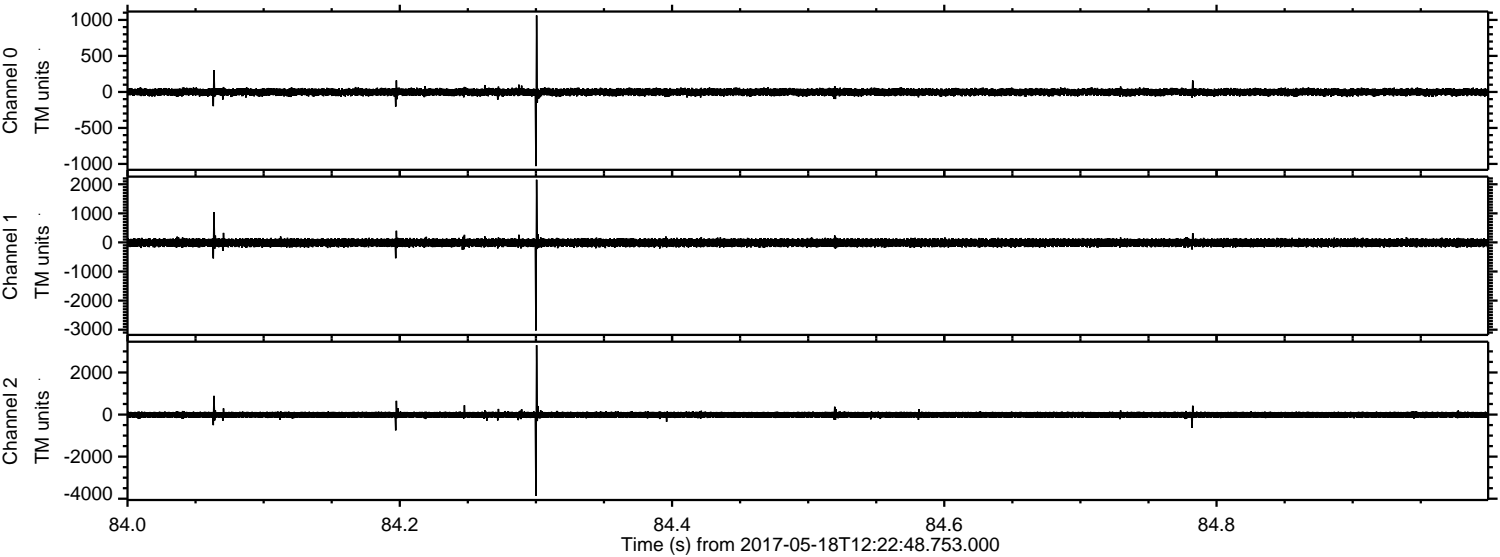



Processed Thu May 18 14:30:19 2017 by ELM ver.2012-10-06 from 001\_\_elm20170518\_122247\_\_dat00.bin

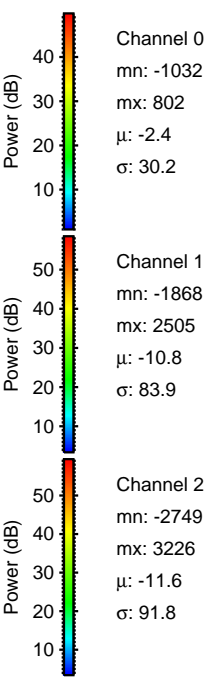
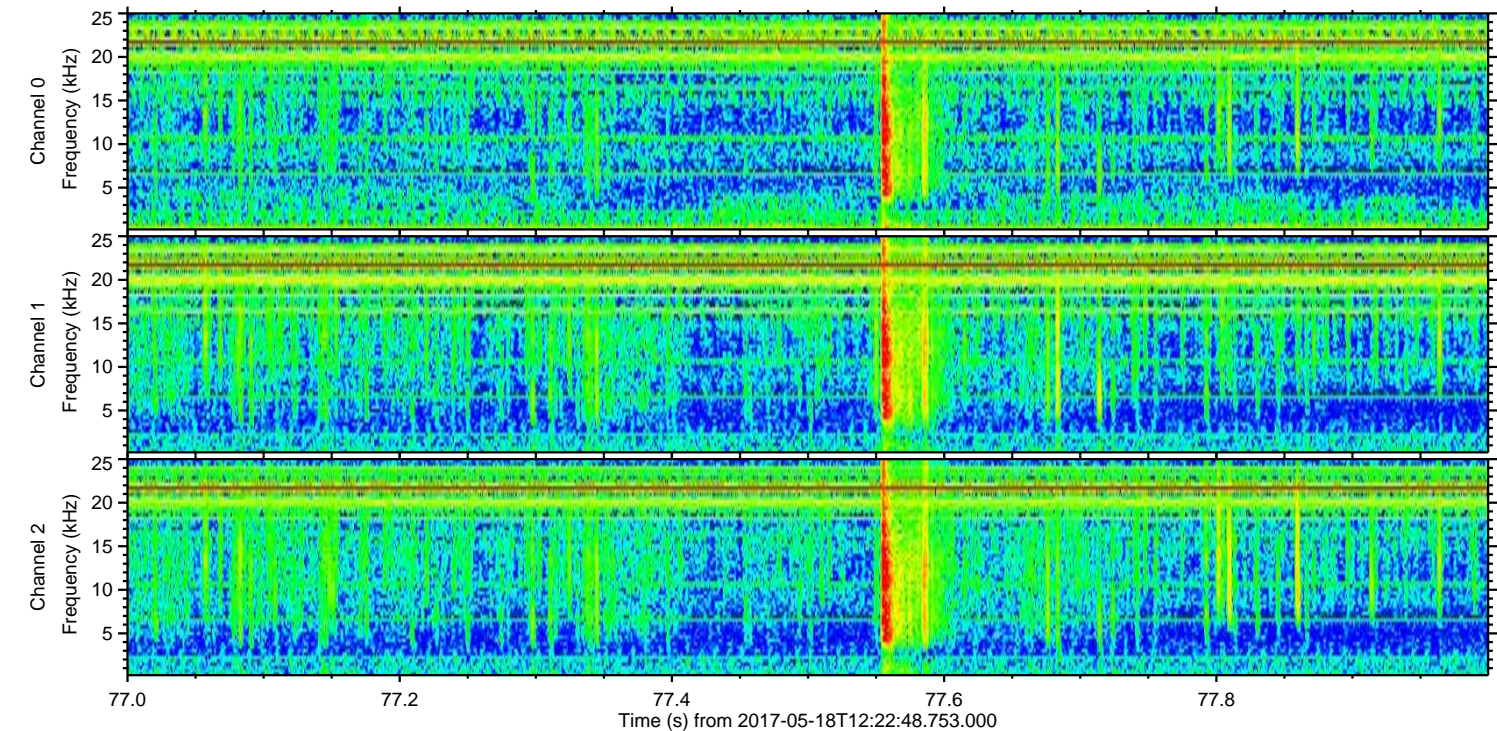
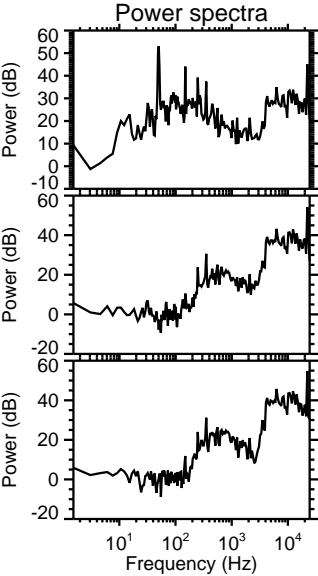
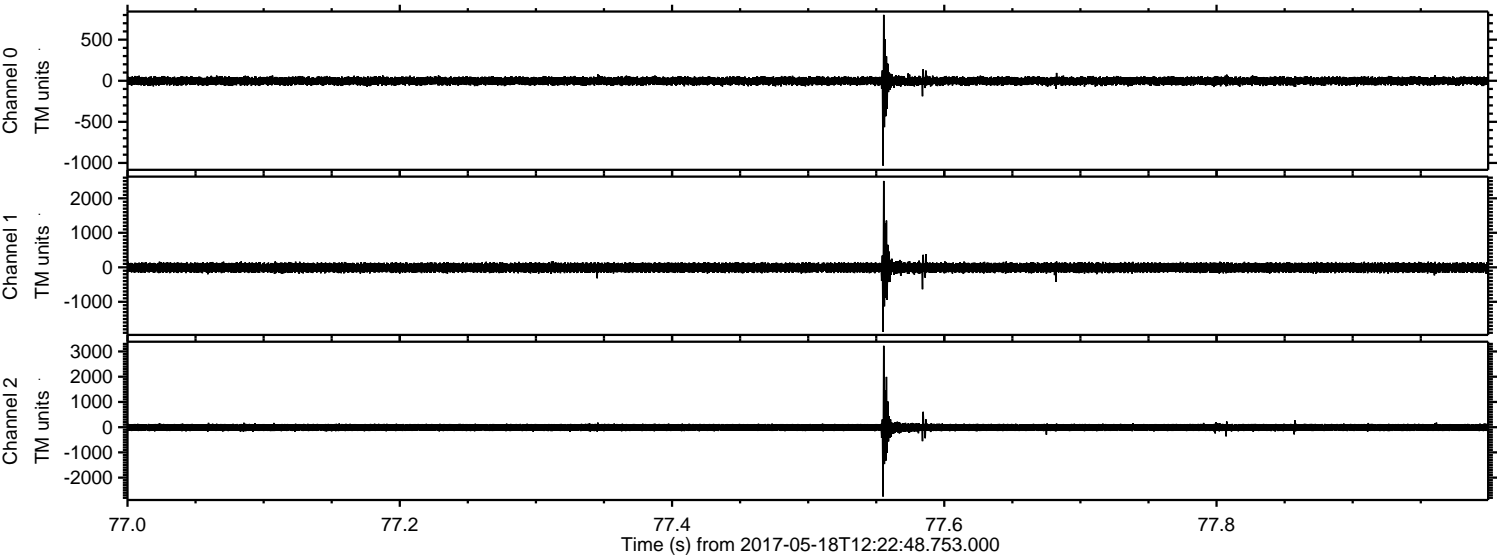



Processed Thu May 18 14:30:20 2017 by ELM ver.2012-10-06 from 001\_\_elm20170518\_122247\_\_dat00.bin

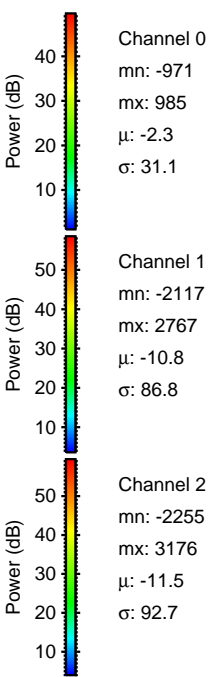
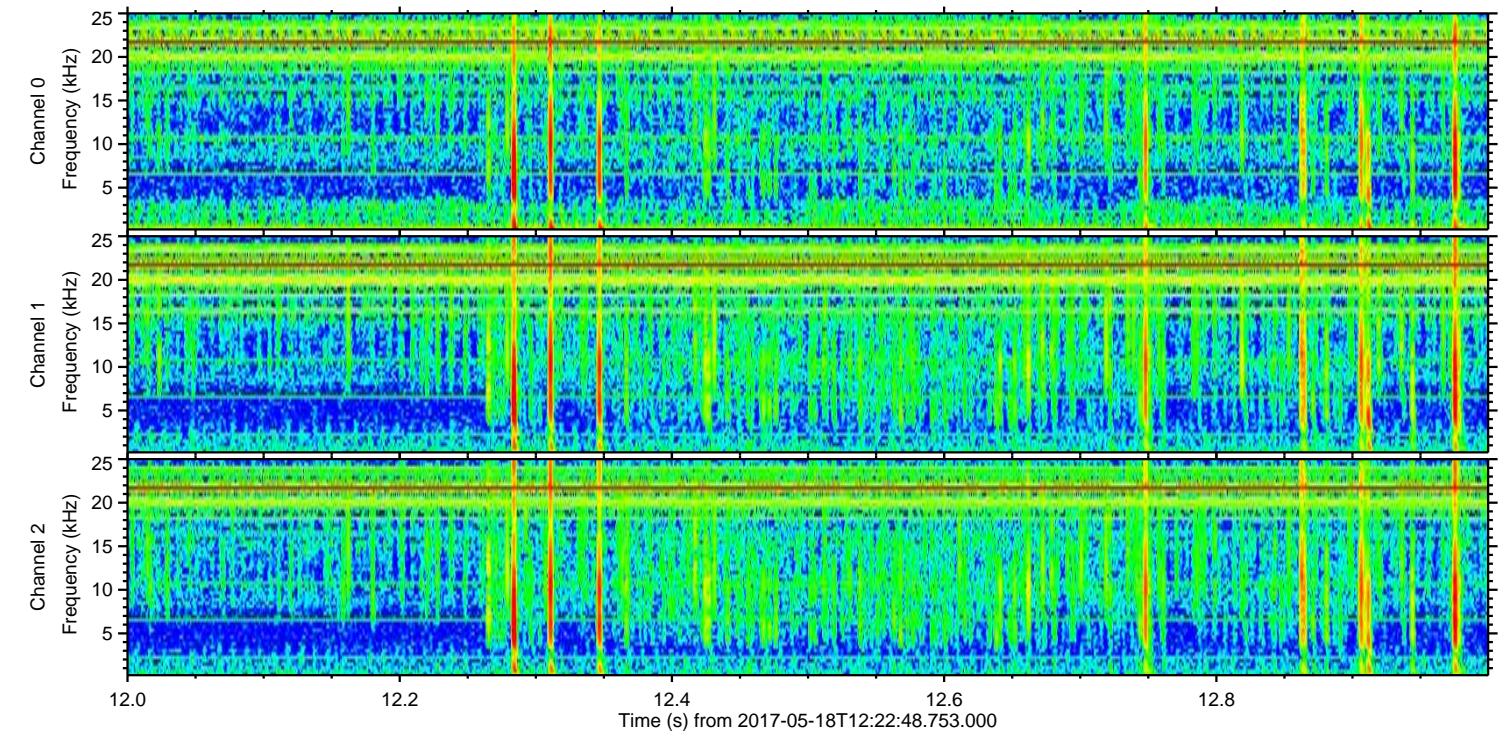
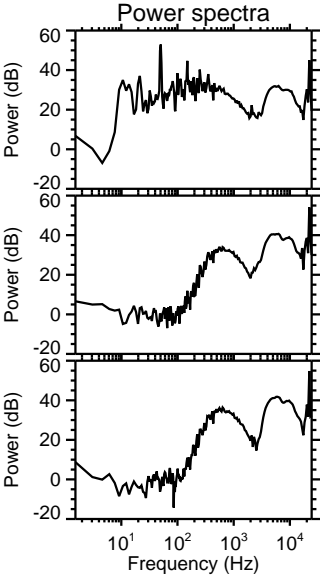
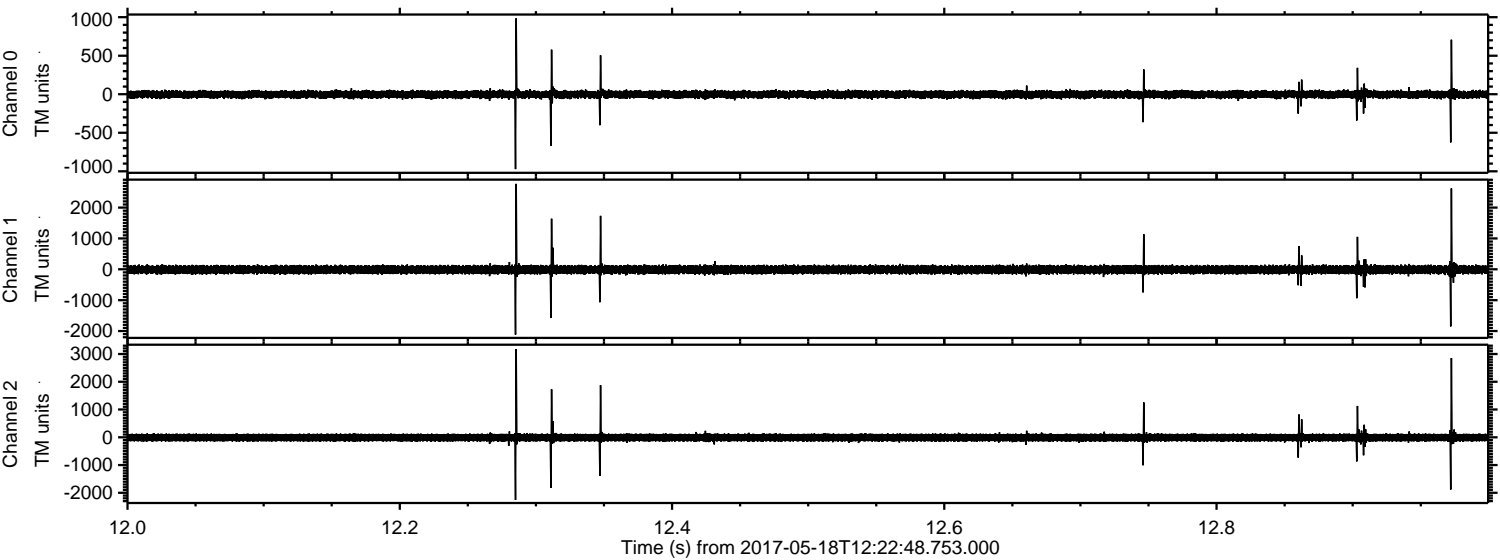



ELMAVAN 3D WAVEFORMS (Measured data sampled at 50 kHz) 51000 packets of 144 samples from 2017-05-18T12:22:48.753.000. Part 132/147

Processed Thu May 18 14:30:21 2017 by ELM ver.2012-10-06 from 001\_\_elm20170518\_122247\_\_dat00.bin

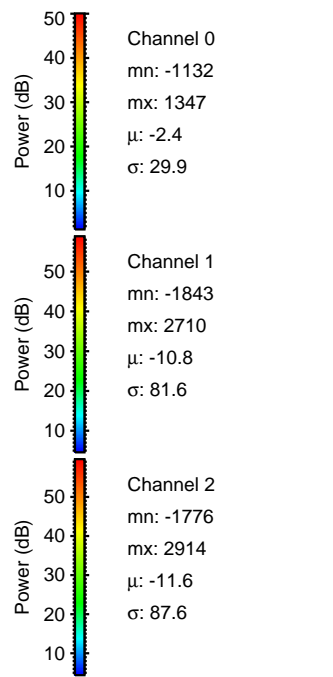
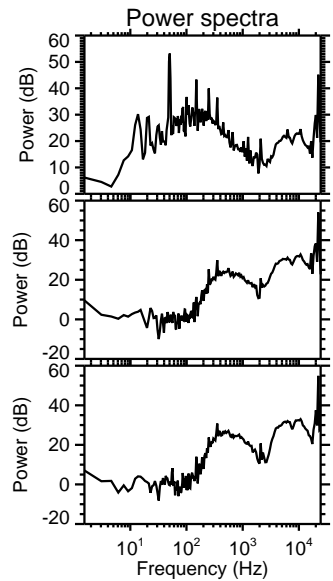
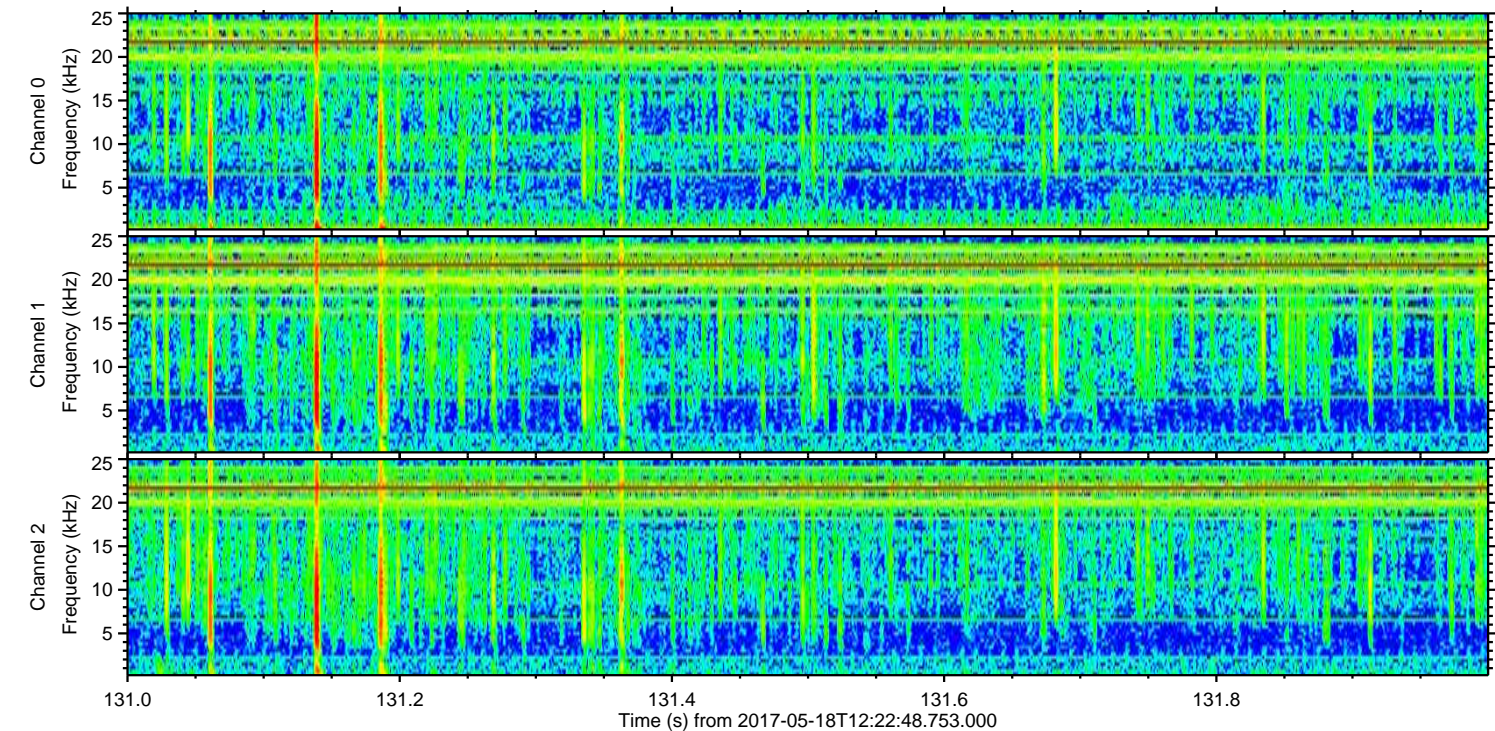
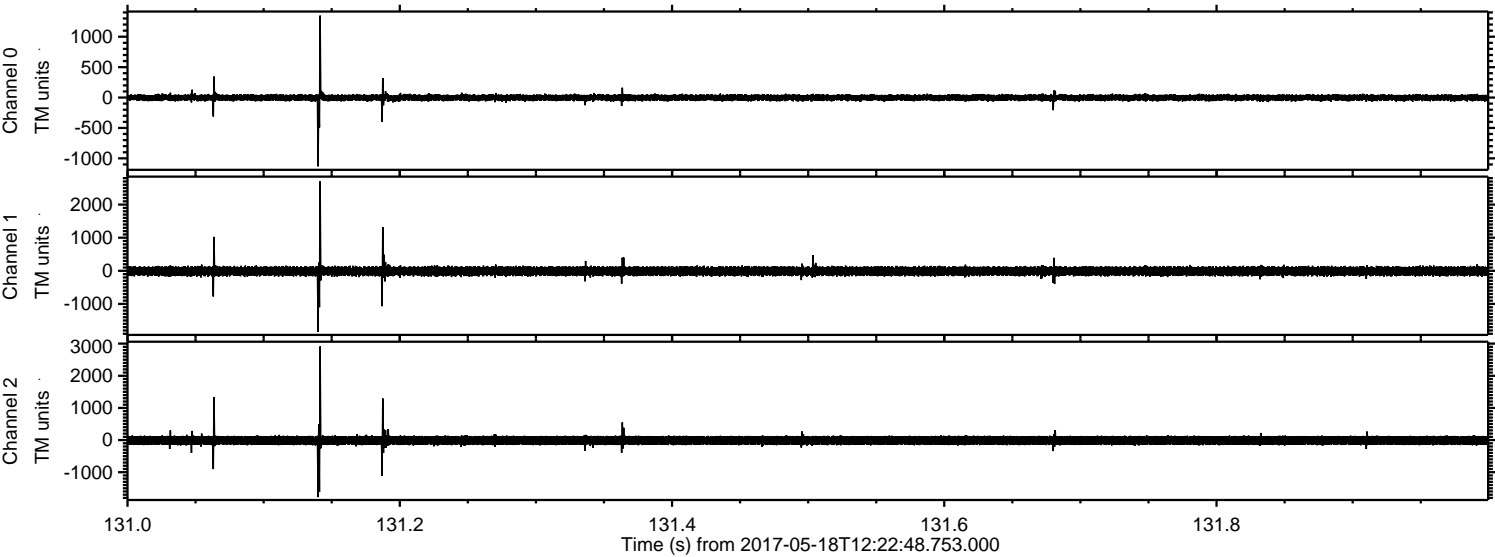



Processed Thu May 18 14:30:21 2017 by ELM ver.2012-10-06 from 001\_\_elm20170518\_122247\_\_dat00.bin

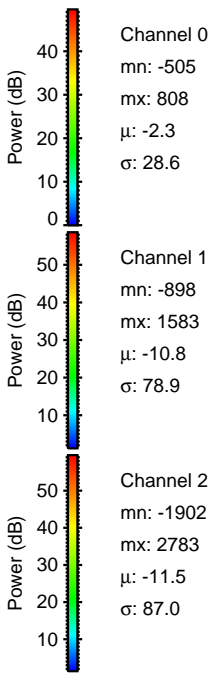
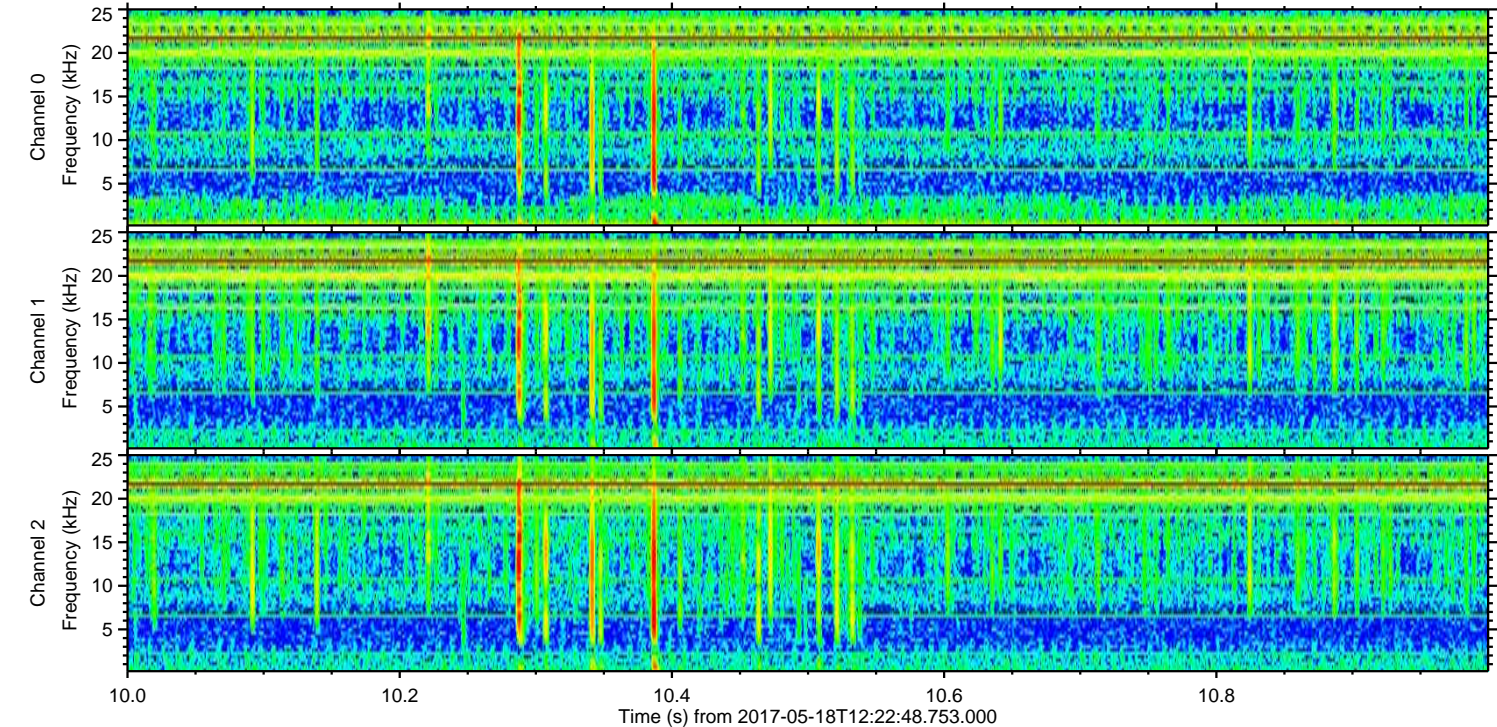
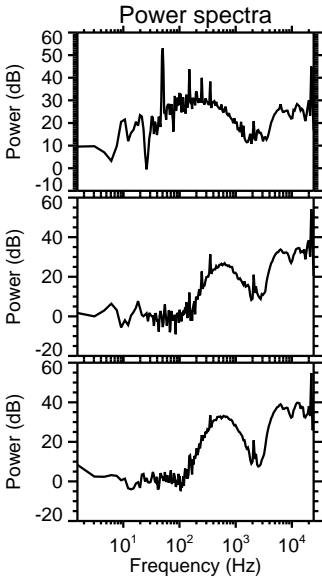
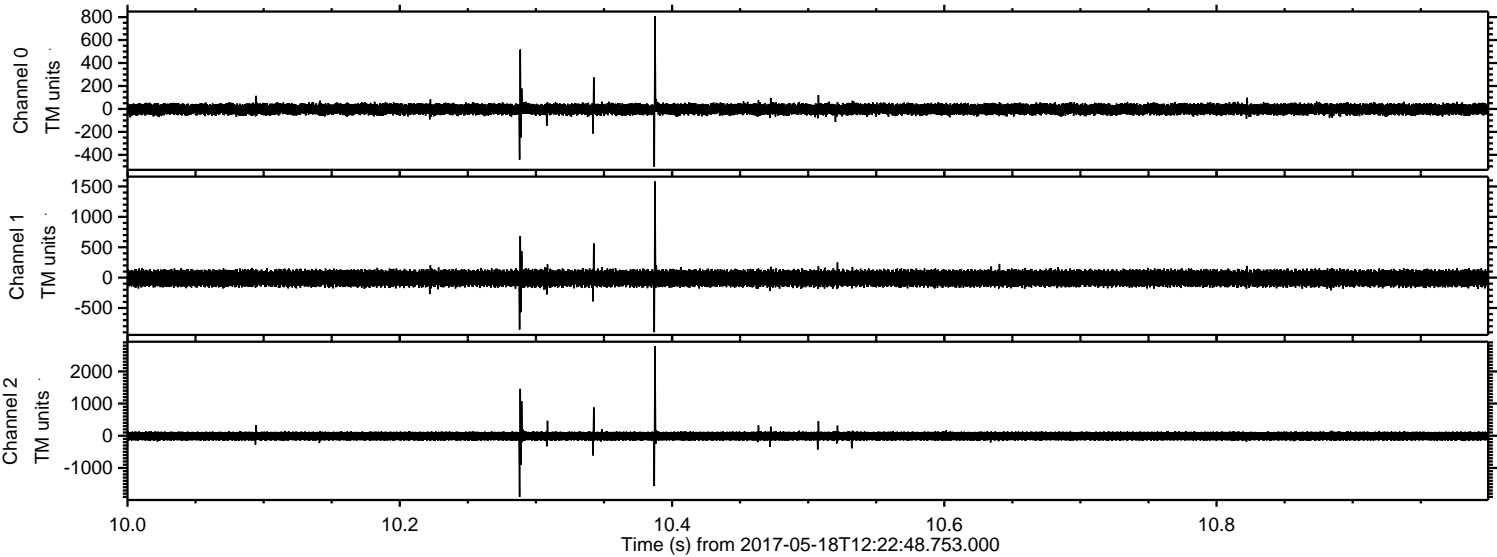



Processed Thu May 18 14:30:22 2017 by ELM ver.2012-10-06 from 001\_\_elm20170518\_122247\_\_dat00.bin

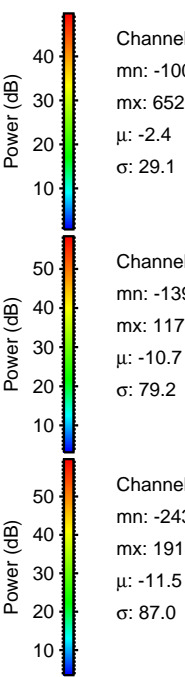
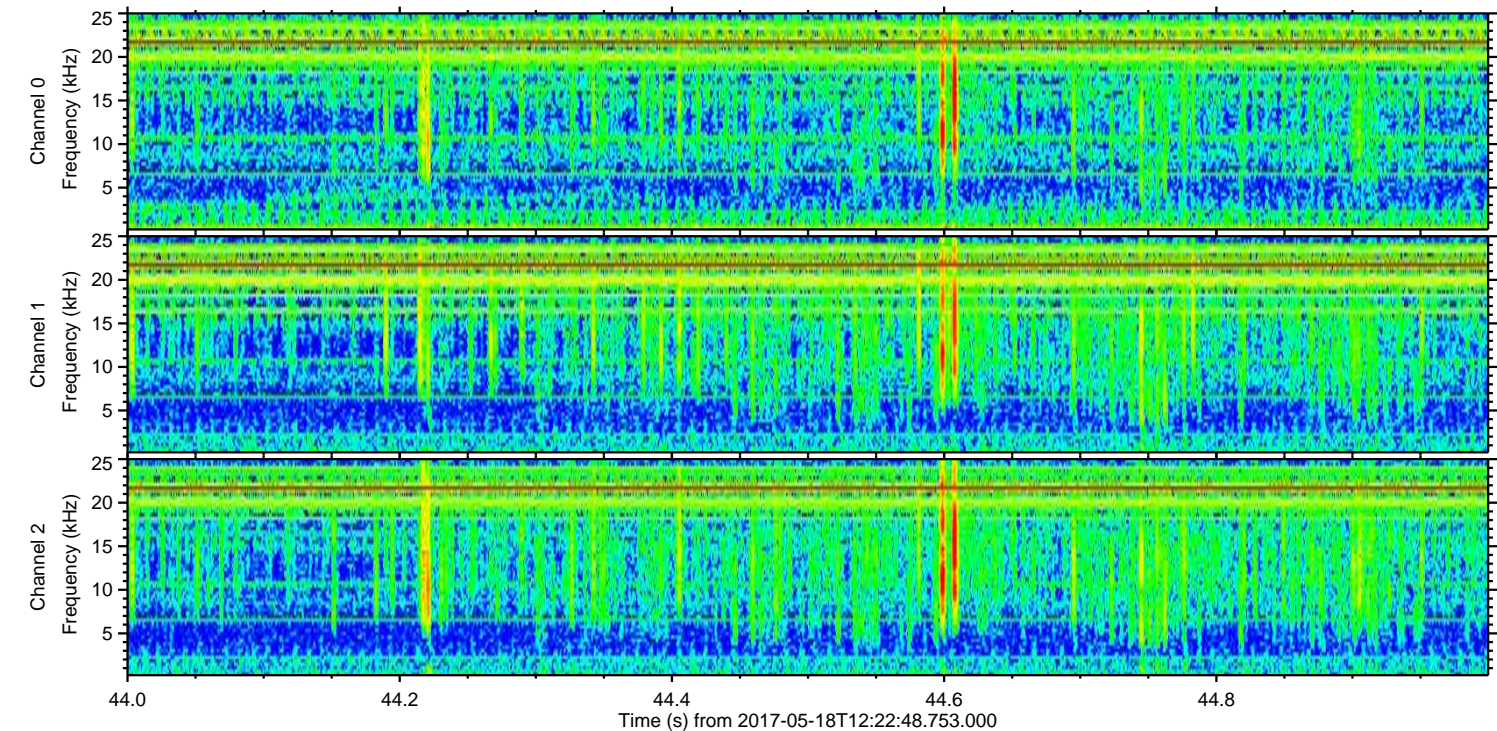
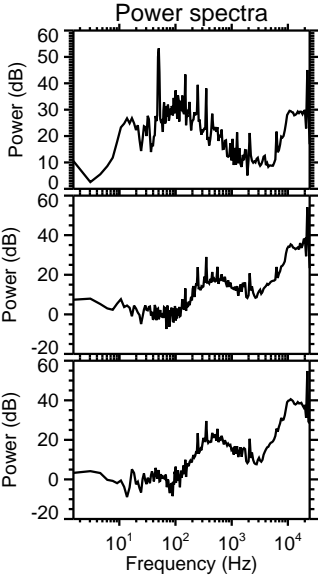
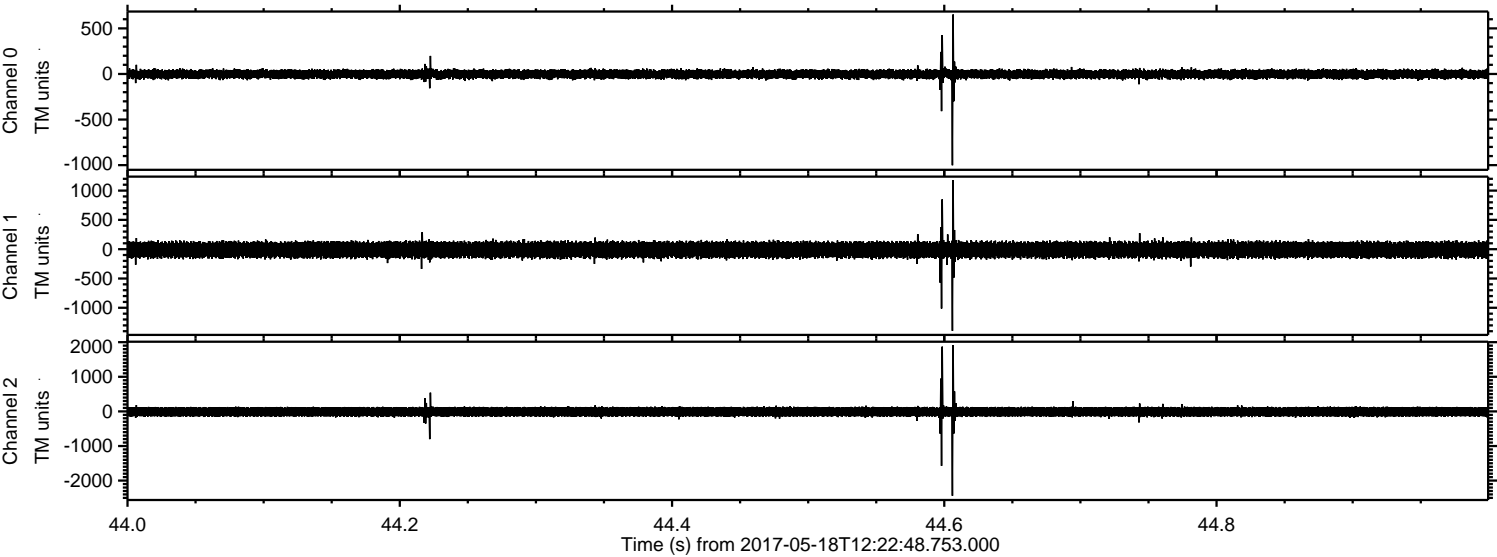

Channel 0  
mn: -1001  
mx: 652  
 $\mu$ : -2.4  
 $\sigma$ : 29.1

Channel 1  
mn: -1393  
mx: 1179  
 $\mu$ : -10.7  
 $\sigma$ : 79.2

Channel 2  
mn: -2439  
mx: 1918  
 $\mu$ : -11.5  
 $\sigma$ : 87.0



Processed Thu May 18 14:30:23 2017 by ELM ver.2012-10-06 from 001\_\_elm20170518\_122247\_\_dat00.bin

