

ELMAVAN 3D WAVEFORMS (Measured data sampled at 50 kHz) 51000 packets of 144 samples from 2017-05-18T10:02:43.282.999.

Processed Thu May 18 12:10:28 2017 by ELM ver.2012-10-06 from 001__elm20170518_100242__dat00.bin

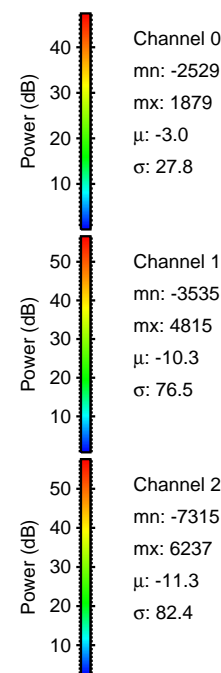

Processed Thu May 18 12:10:34 2017 by ELM ver.2012-10-06 from 001__elm20170518_100242__dat00.bin

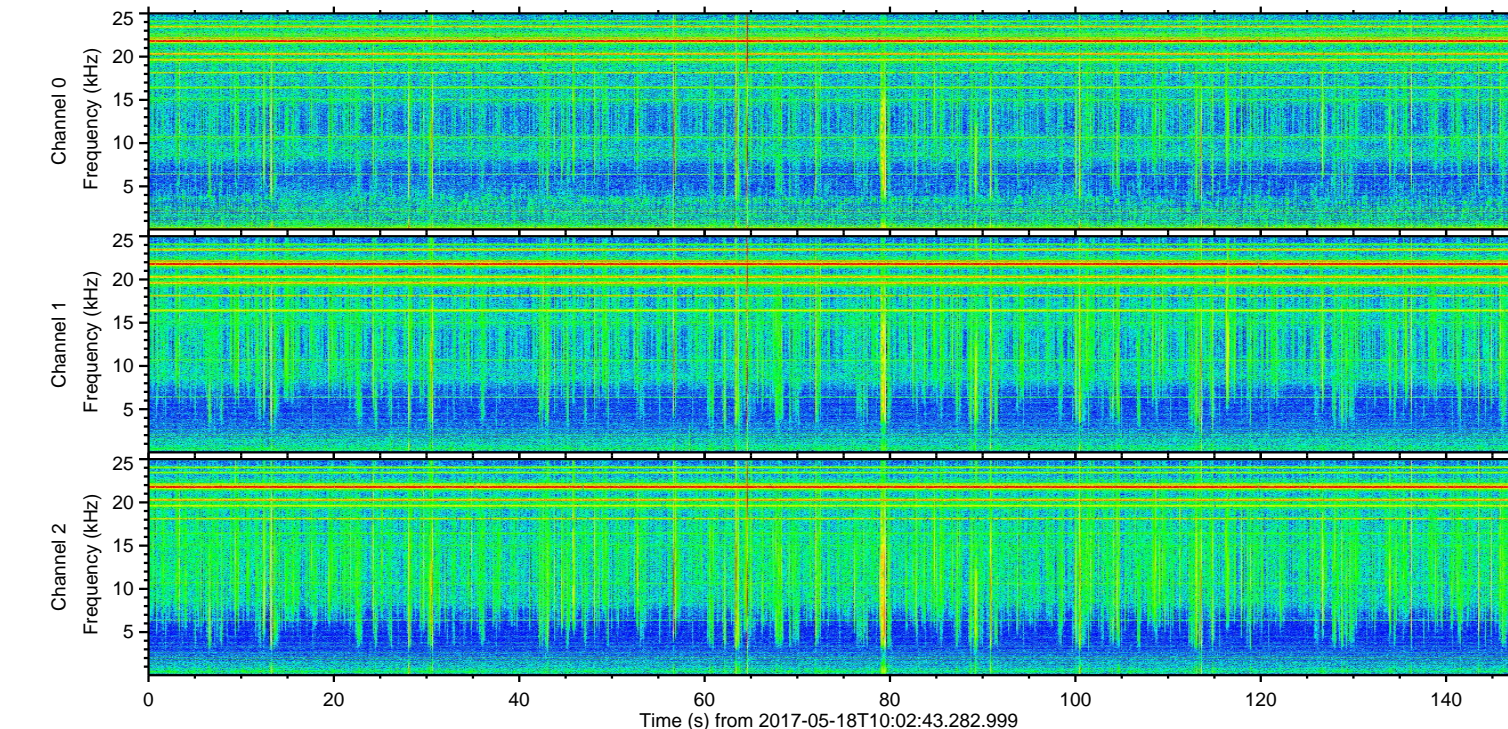
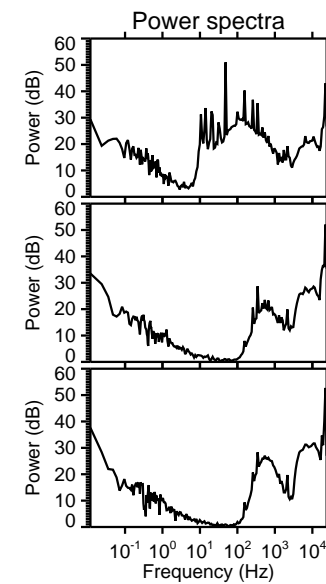
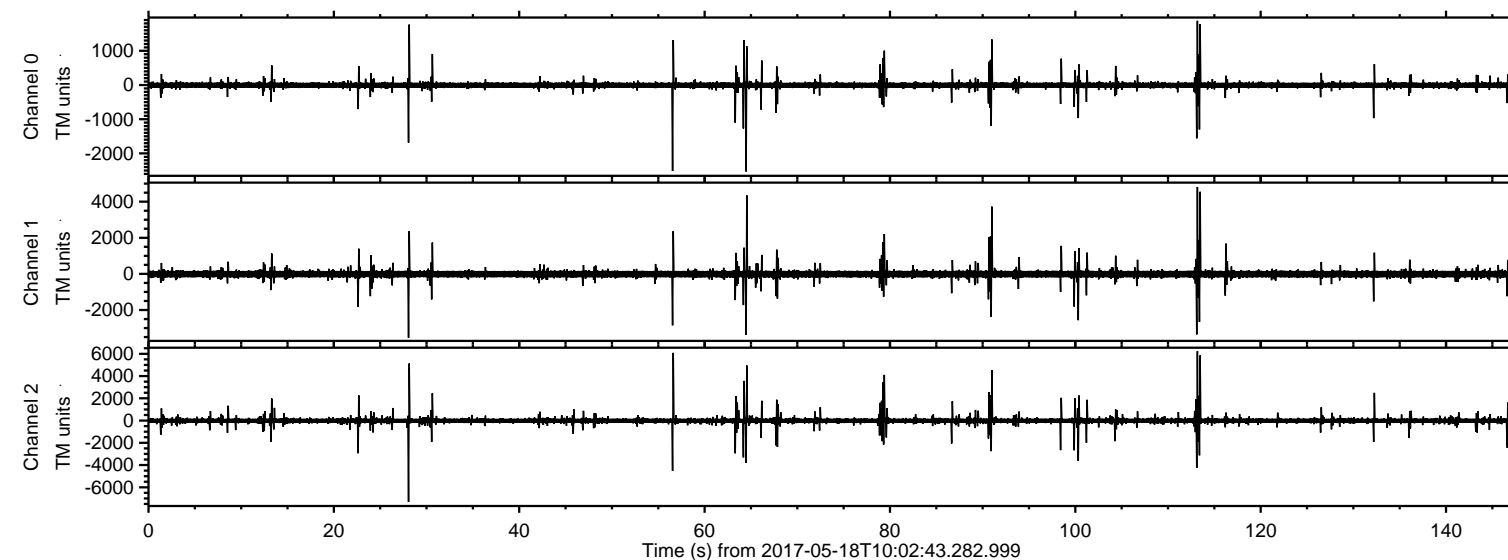
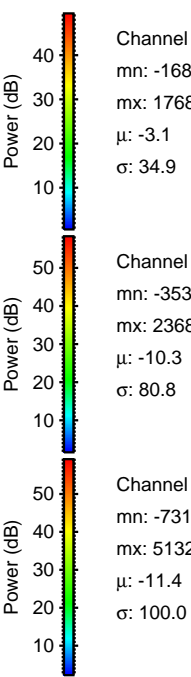
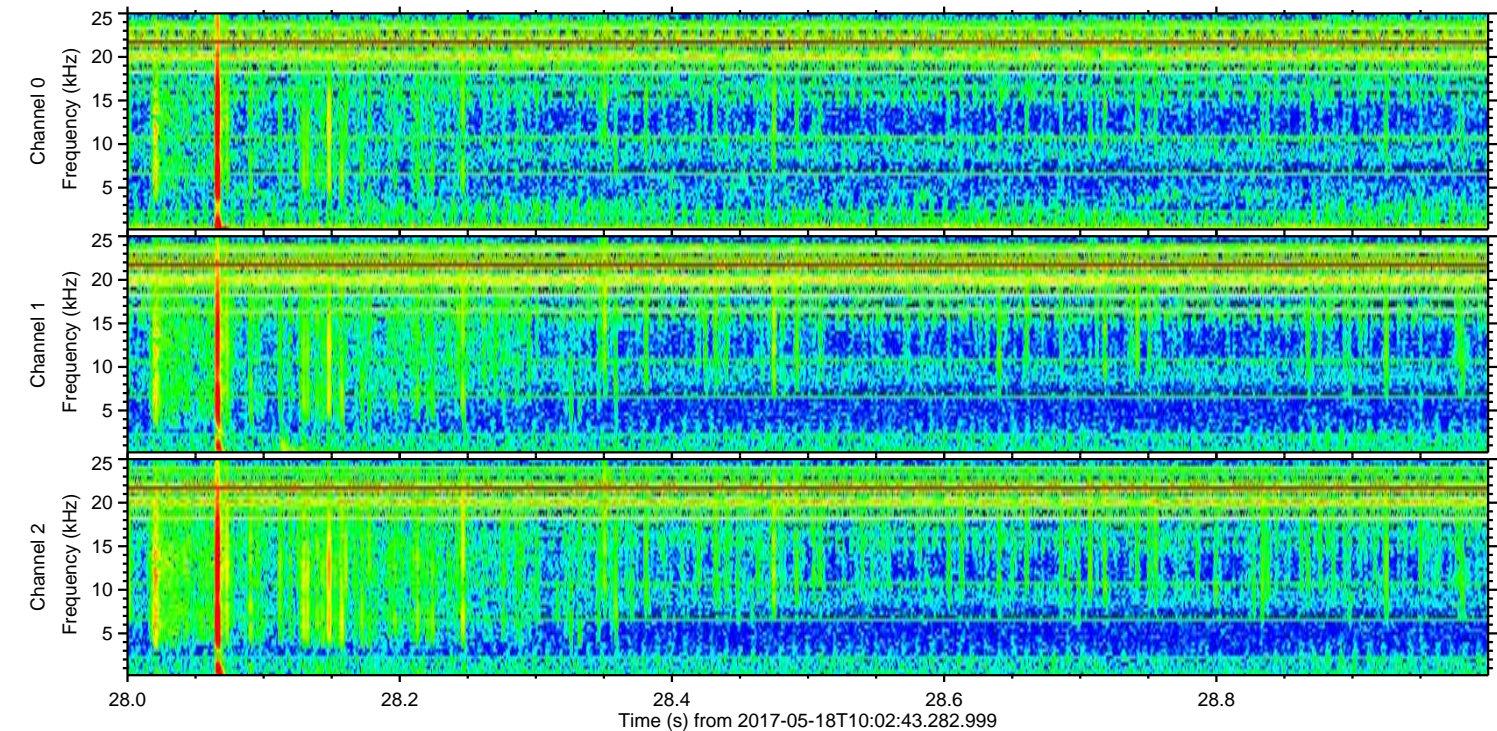
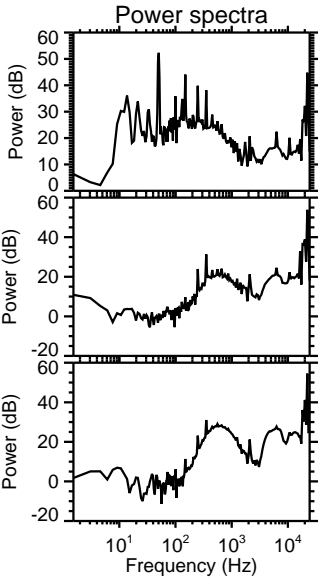
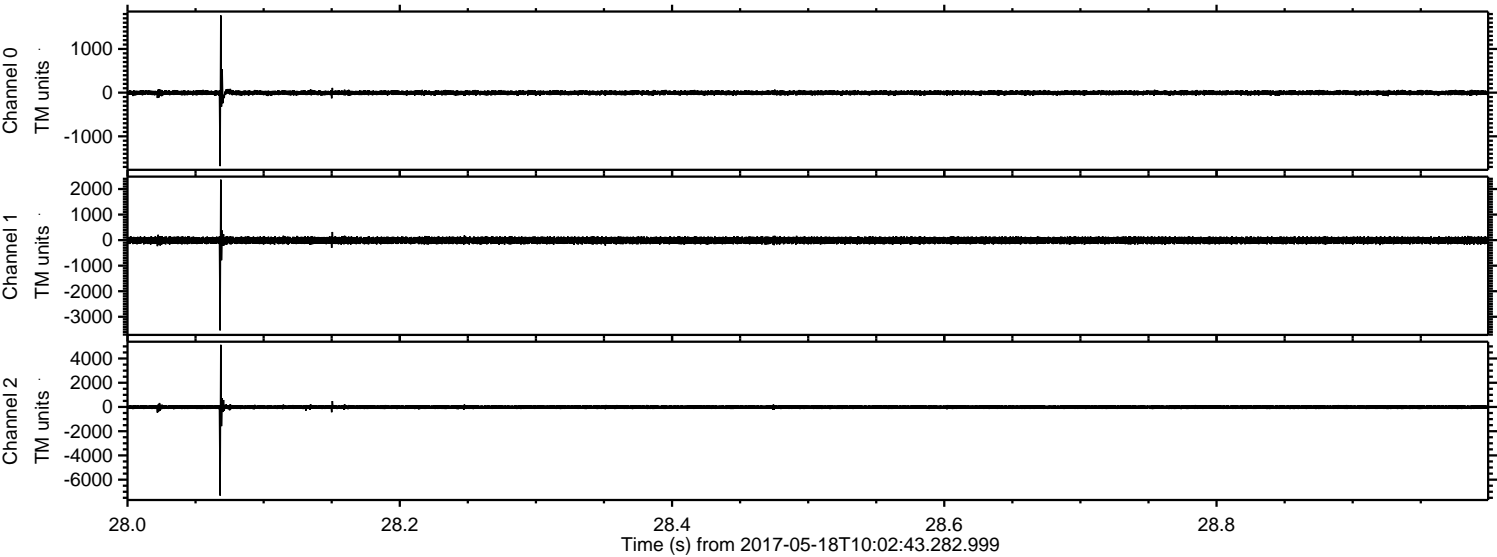

ELMAVAN 3D WAVEFORMS (Measured data sampled at 50 kHz) 51000 packets of 144 samples from 2017-05-18T10:02:43.282.999. Part 114/147

Processed Thu May 18 12:10:35 2017 by ELM ver.2012-10-06 from 001__elm20170518_100242__dat00.bin

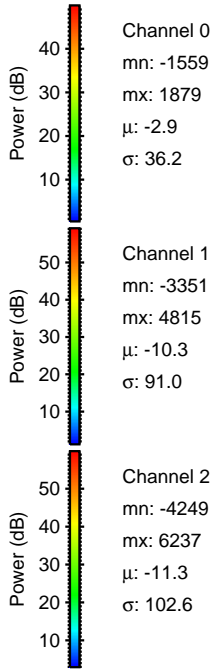
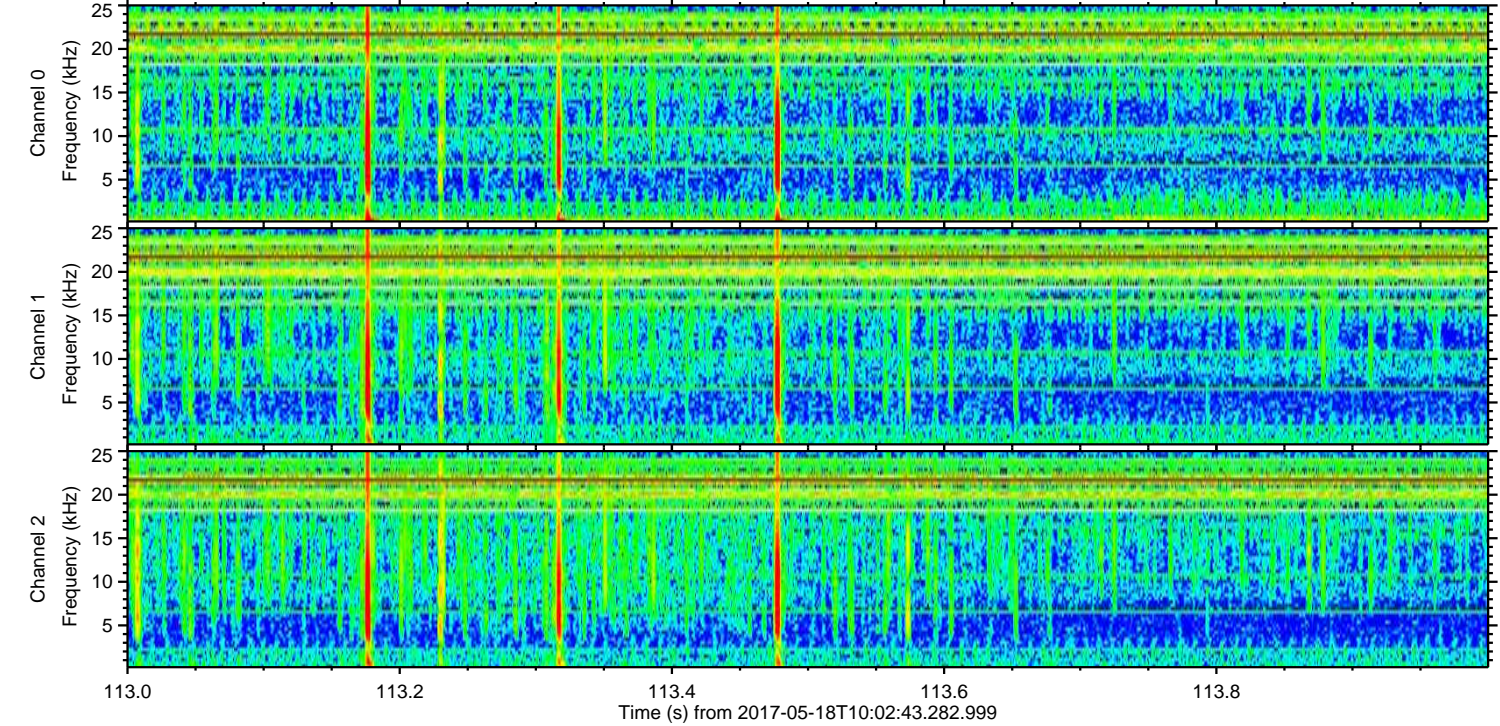
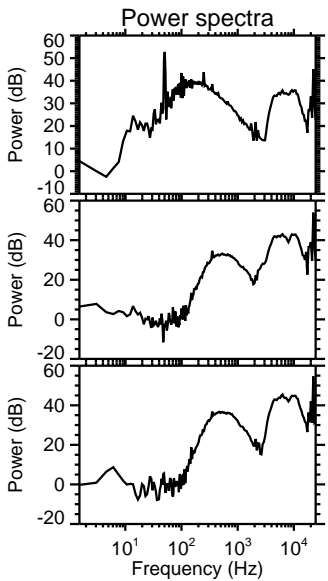
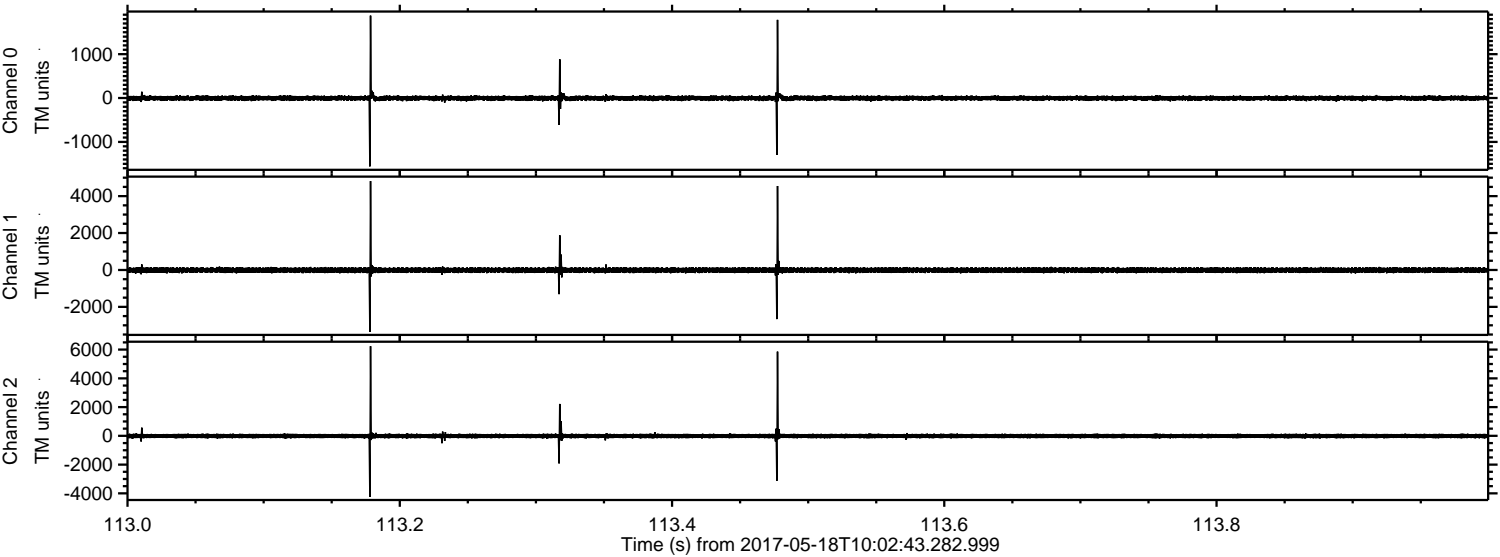

ELMAVAN 3D WAVEFORMS (Measured data sampled at 50 kHz) 51000 packets of 144 samples from 2017-05-18T10:02:43.282.999. Part 57/147

Processed Thu May 18 12:10:36 2017 by ELM ver.2012-10-06 from 001__elm20170518_100242__dat00.bin

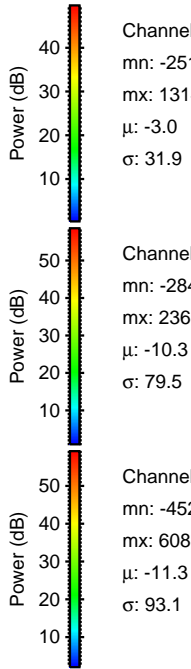
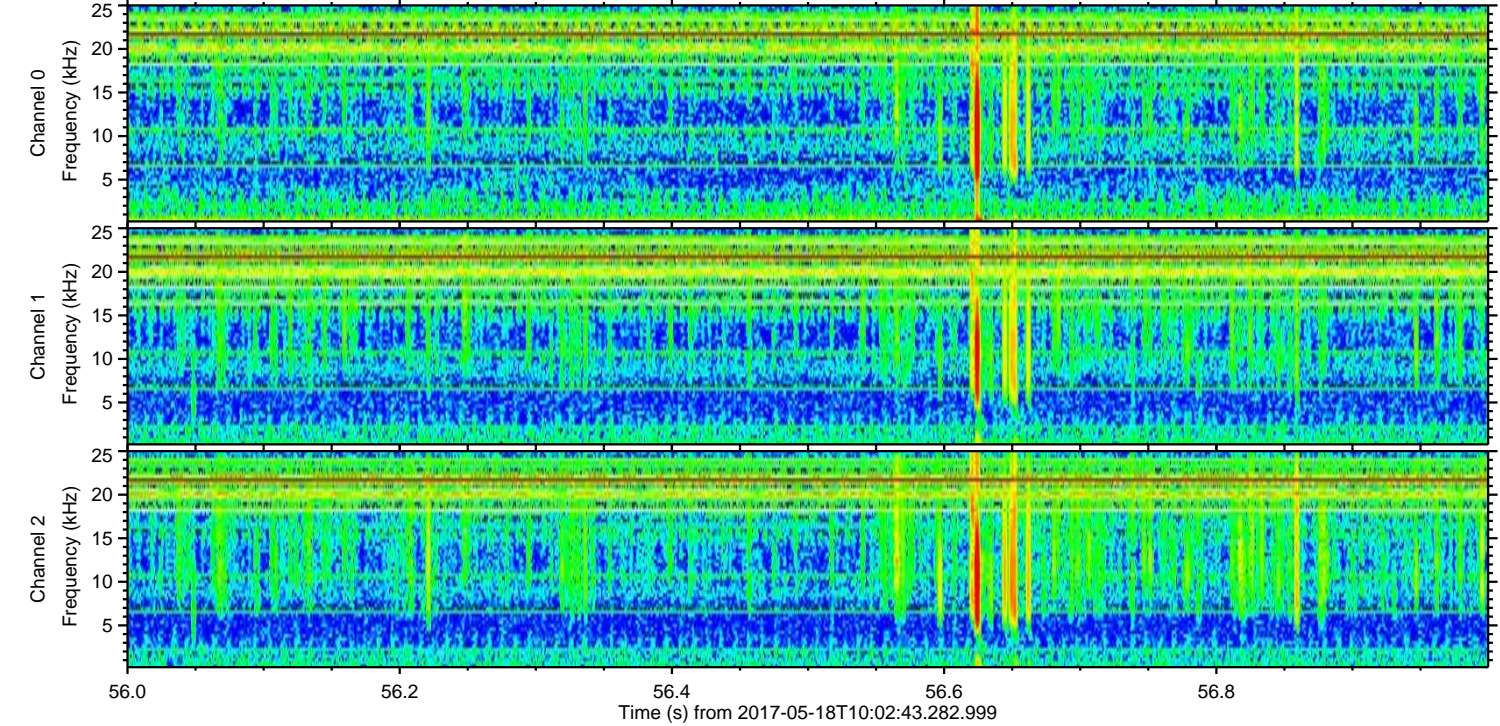
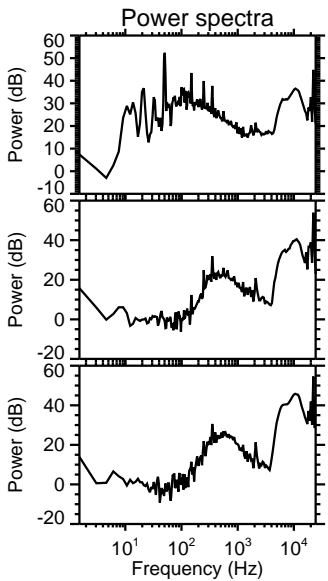
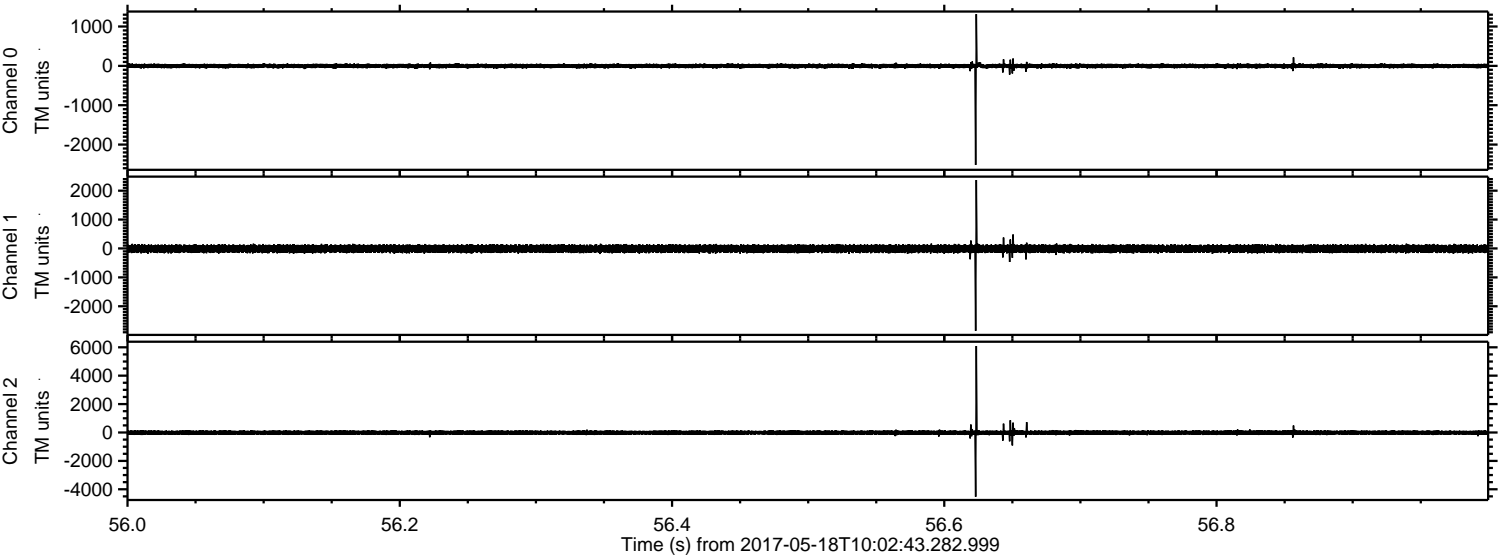

Processed Thu May 18 12:10:36 2017 by ELM ver.2012-10-06 from 001__elm20170518_100242__dat00.bin

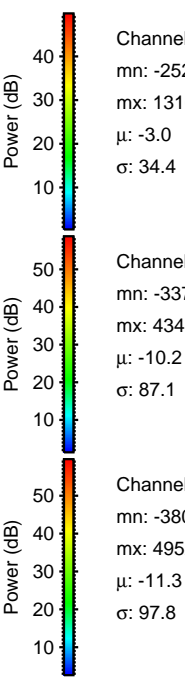
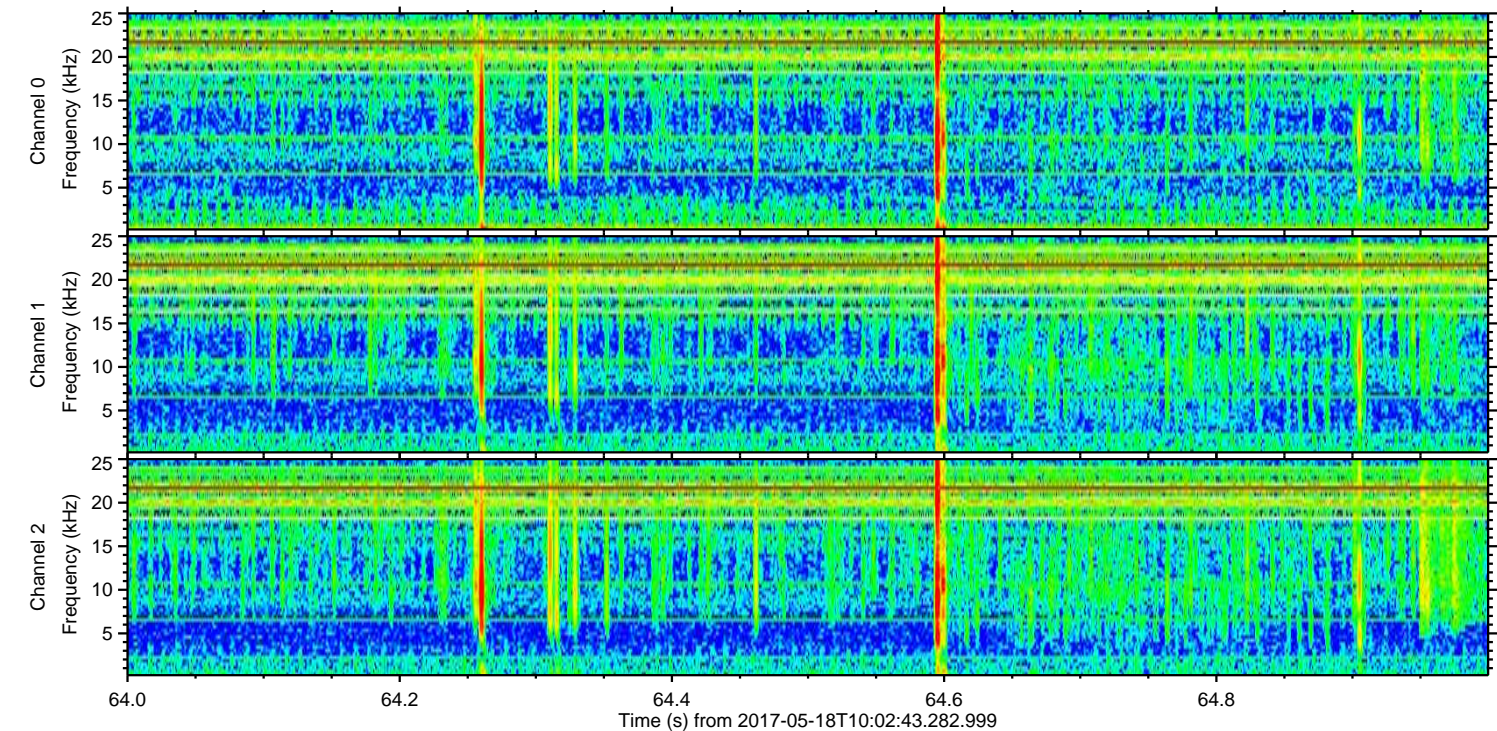
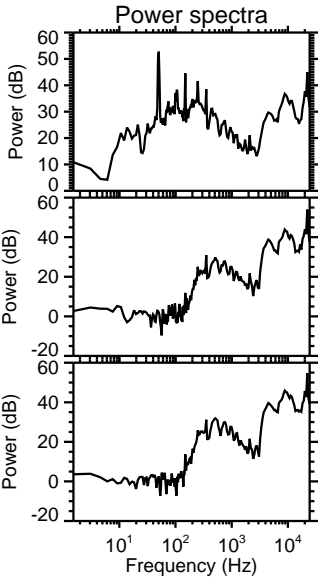
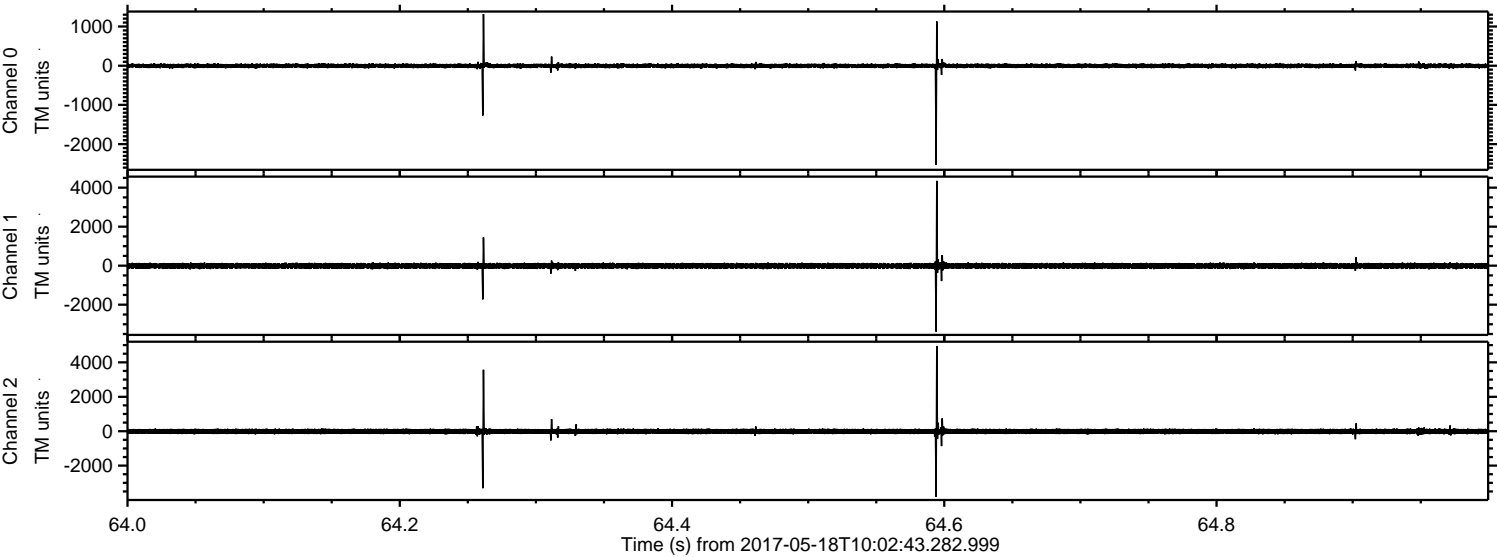

Processed Thu May 18 12:10:37 2017 by ELM ver.2012-10-06 from 001__elm20170518_100242__dat00.bin

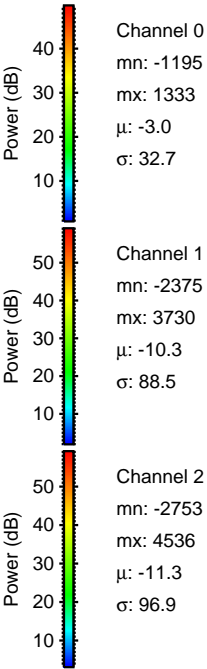
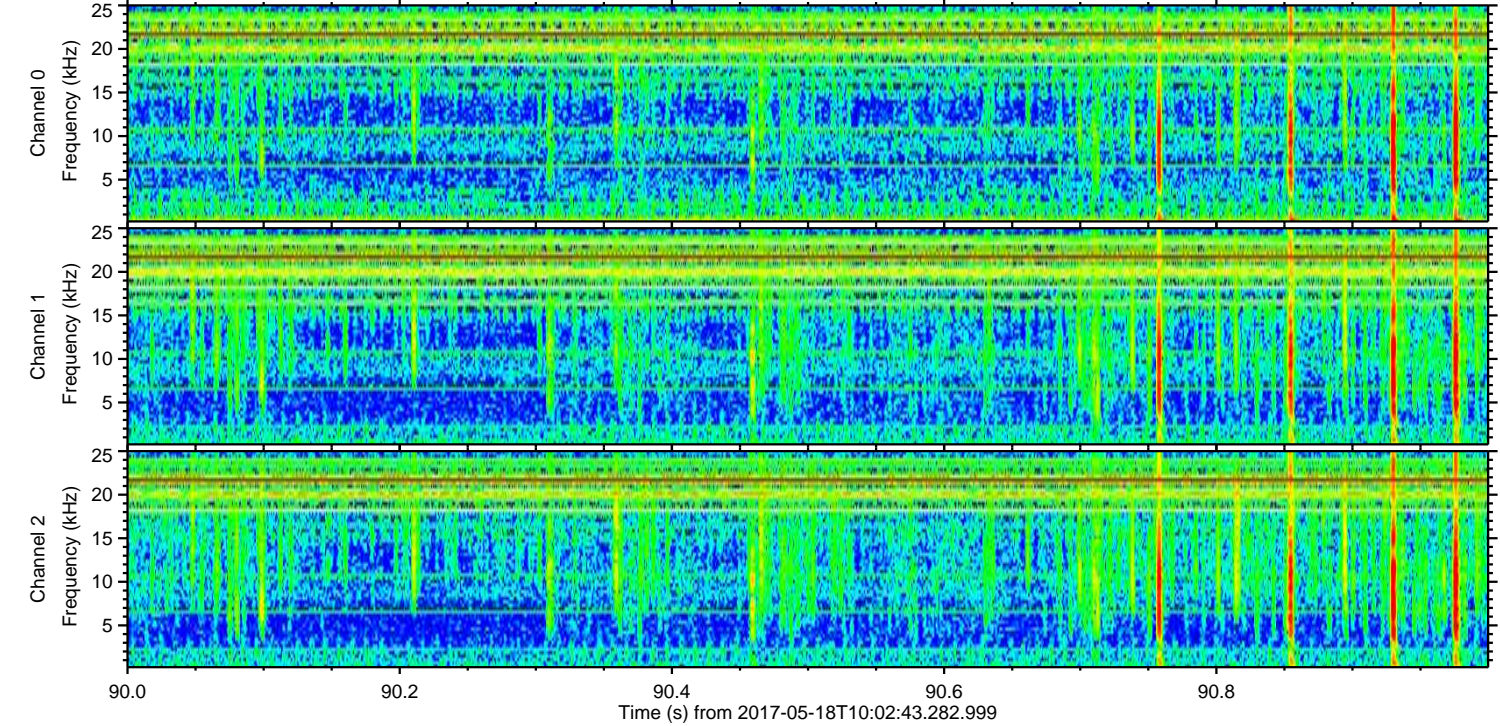
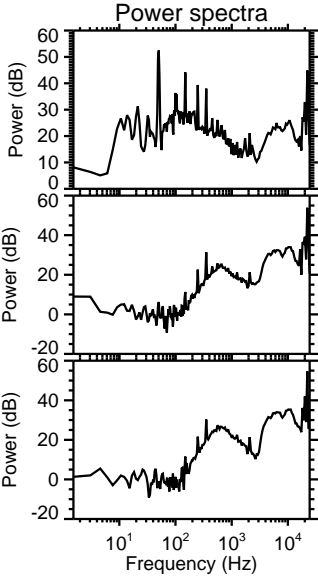
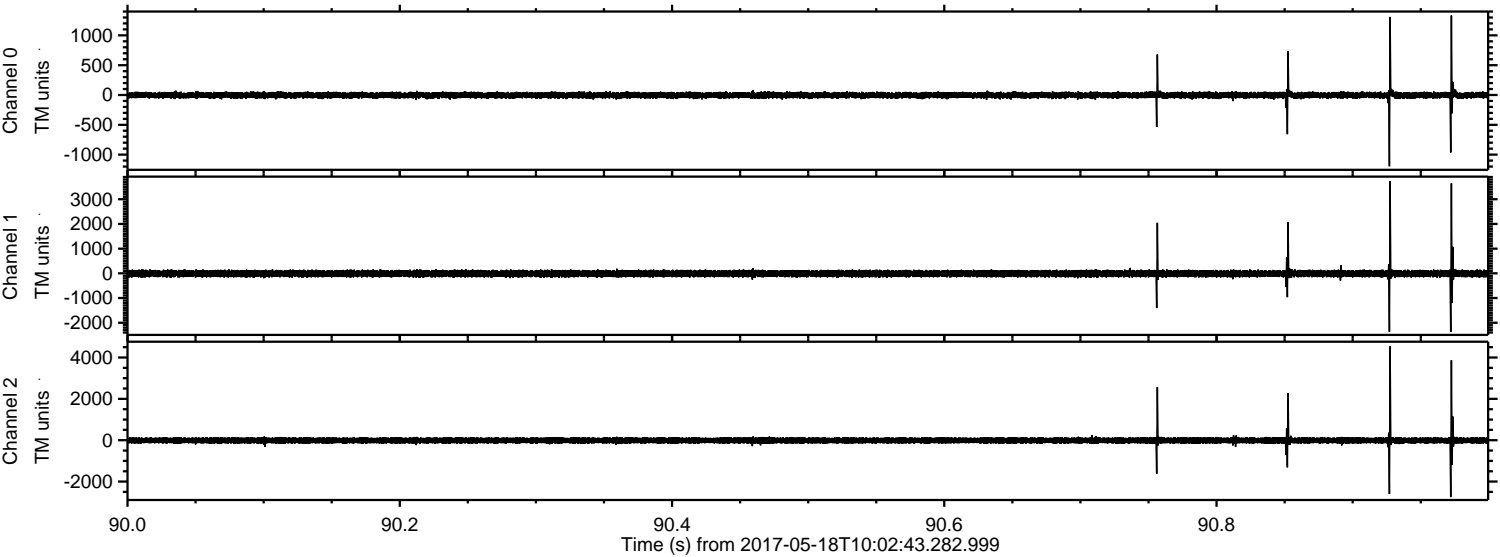

Processed Thu May 18 12:10:38 2017 by ELM ver.2012-10-06 from 001__elm20170518_100242__dat00.bin

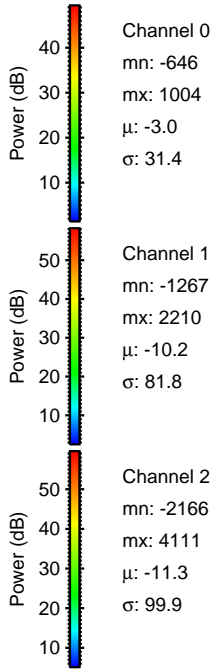
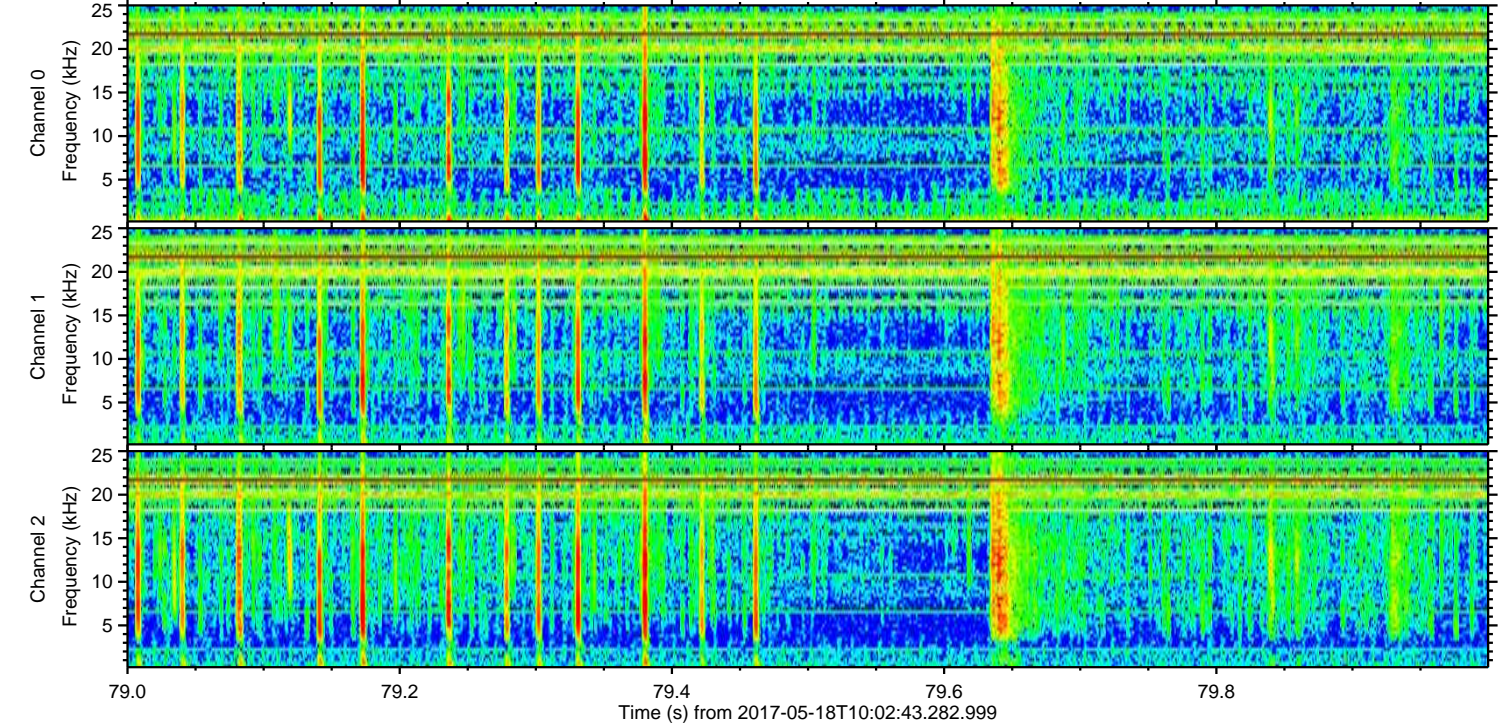
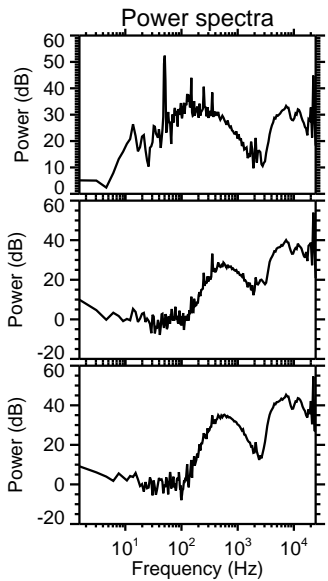
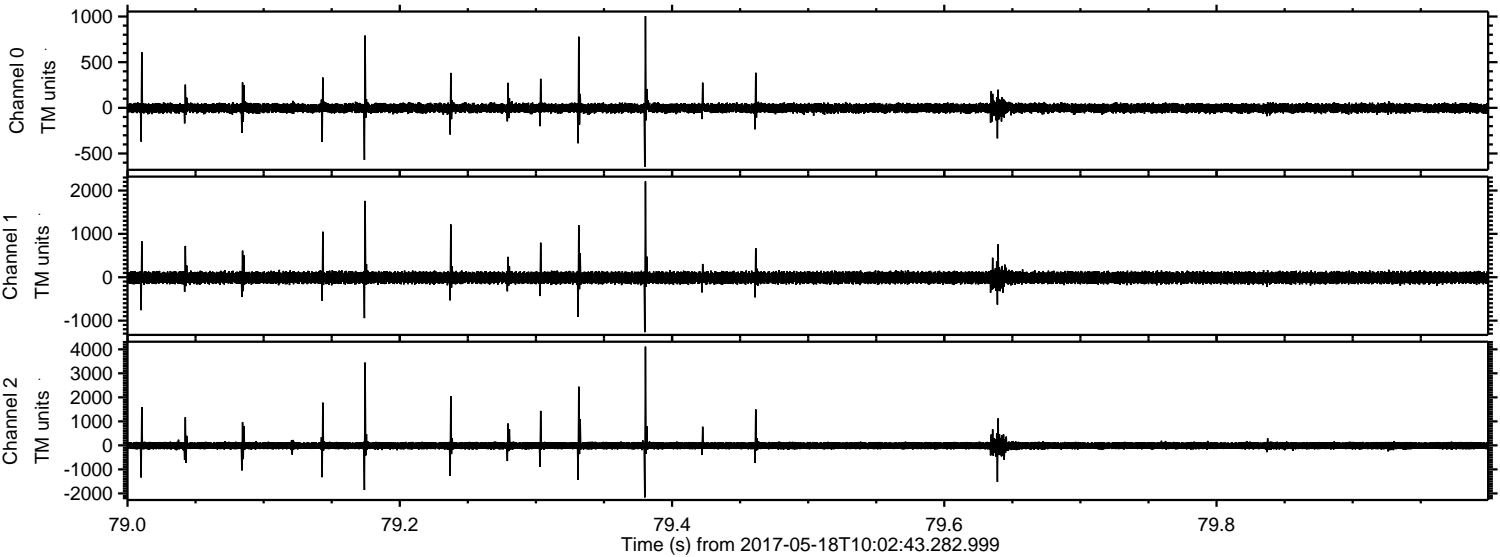

ELMAVAN 3D WAVEFORMS (Measured data sampled at 50 kHz) 51000 packets of 144 samples from 2017-05-18T10:02:43.282.999. Part 101/147

Processed Thu May 18 12:10:38 2017 by ELM ver.2012-10-06 from 001__elm20170518_100242__dat00.bin

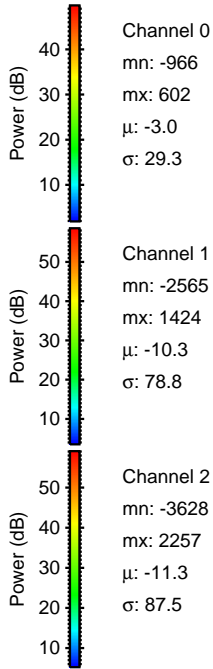
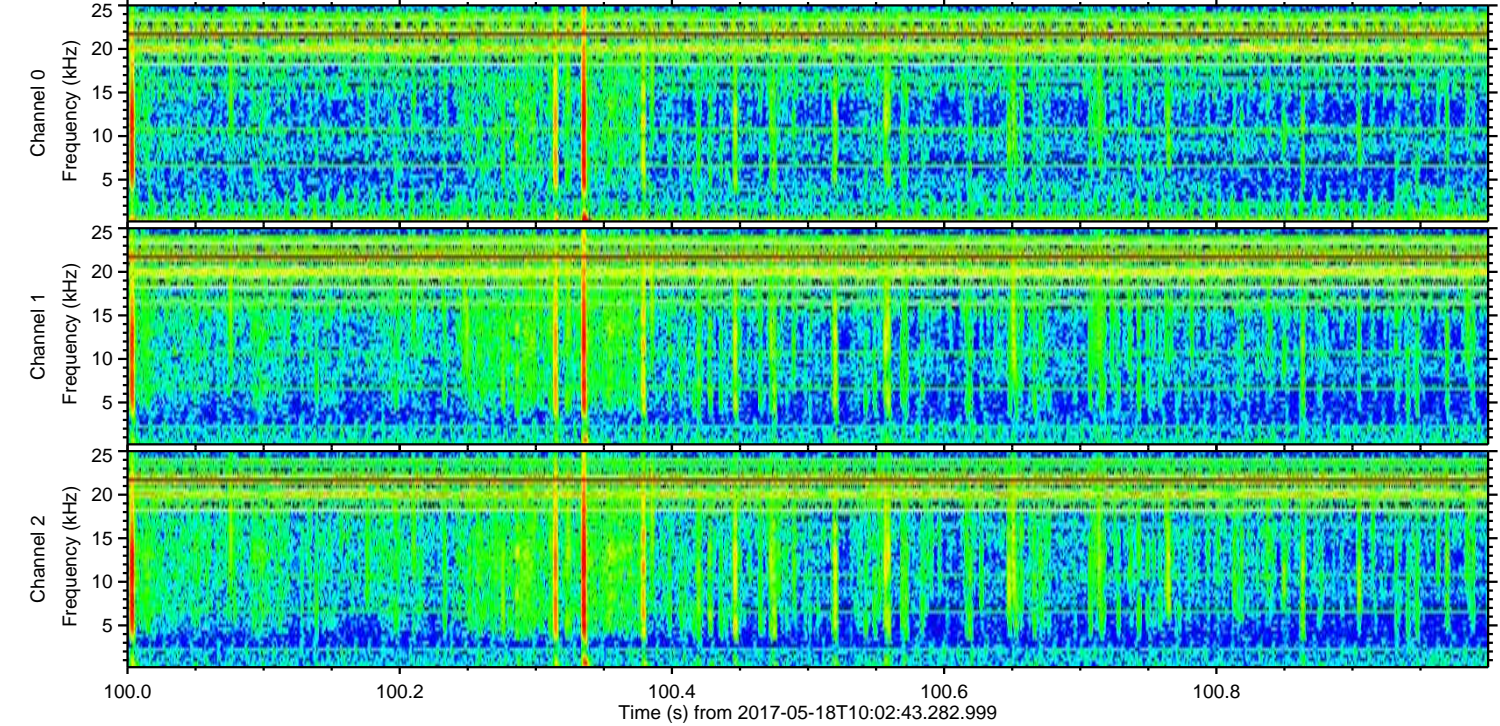
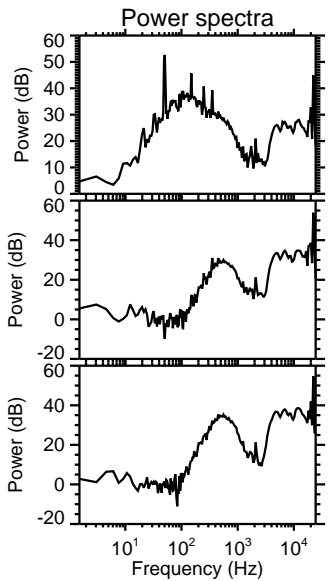
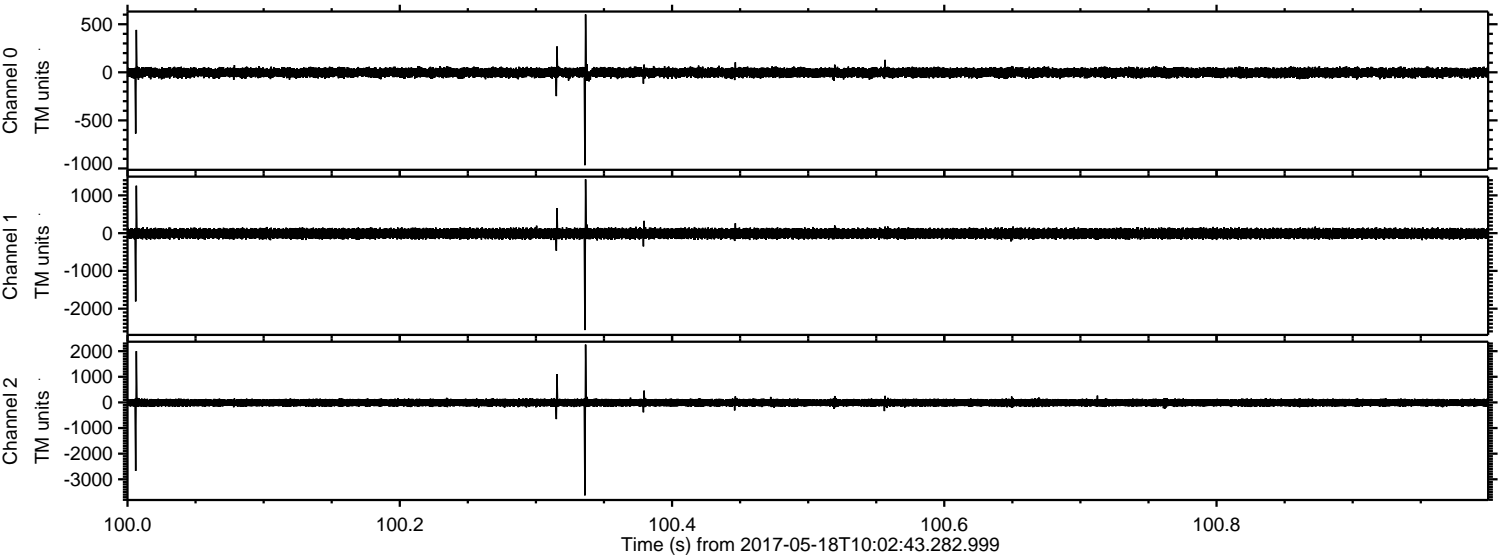

Processed Thu May 18 12:10:39 2017 by ELM ver.2012-10-06 from 001__elm20170518_100242__dat00.bin

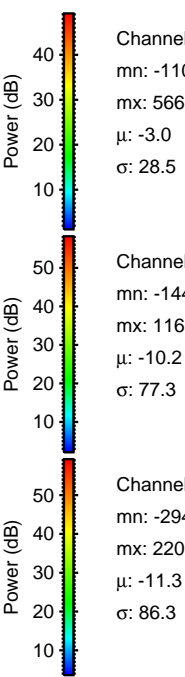
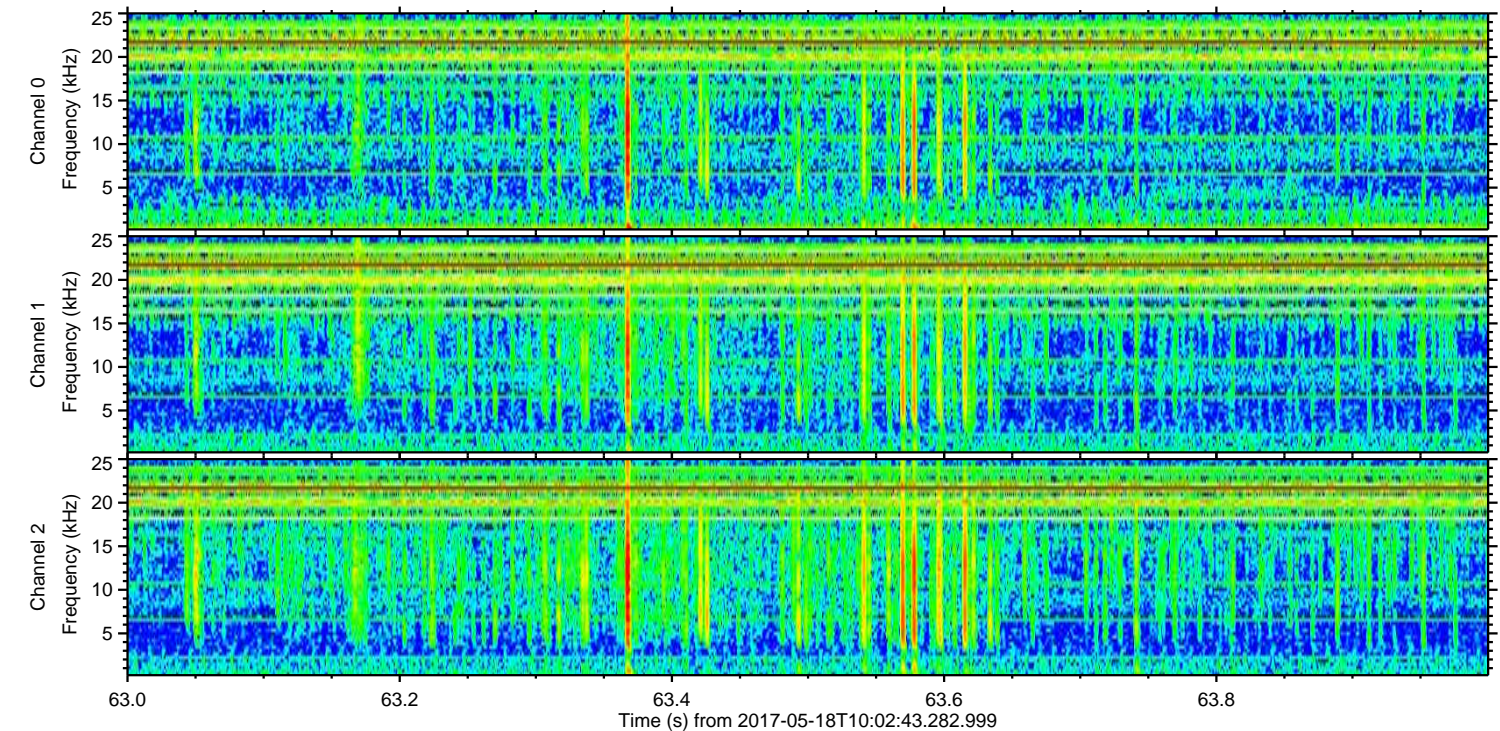
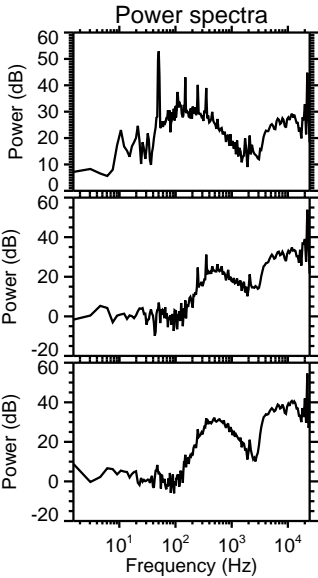
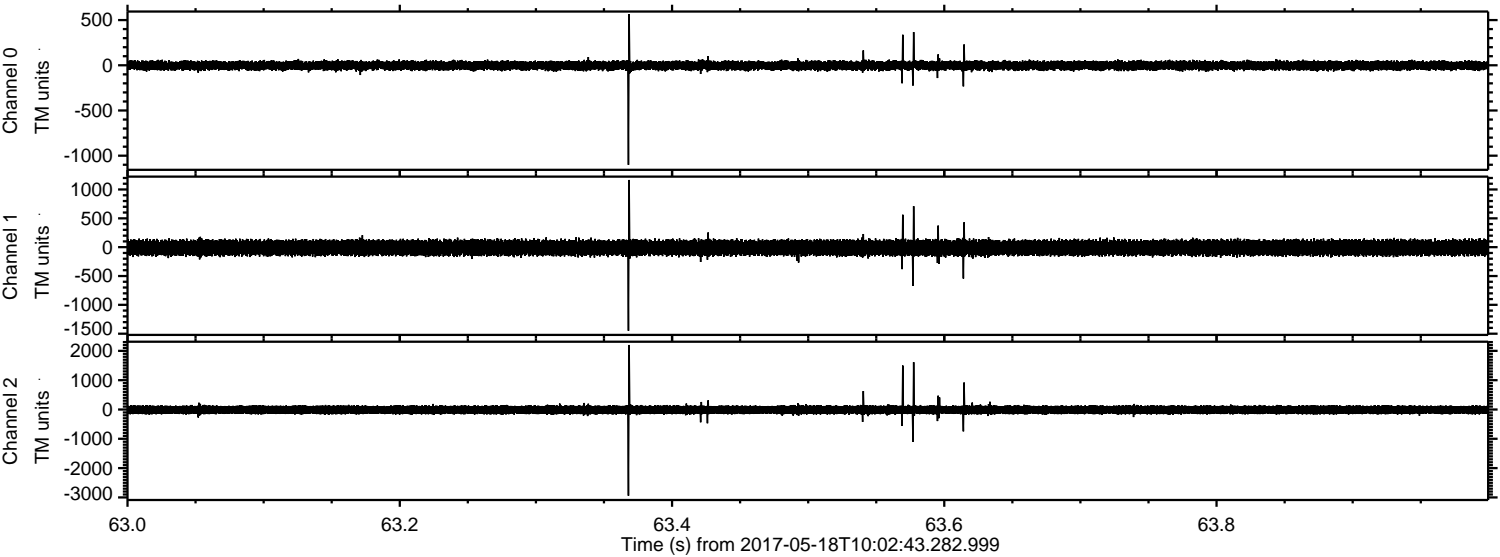

Processed Thu May 18 12:10:40 2017 by ELM ver.2012-10-06 from 001__elm20170518_100242__dat00.bin

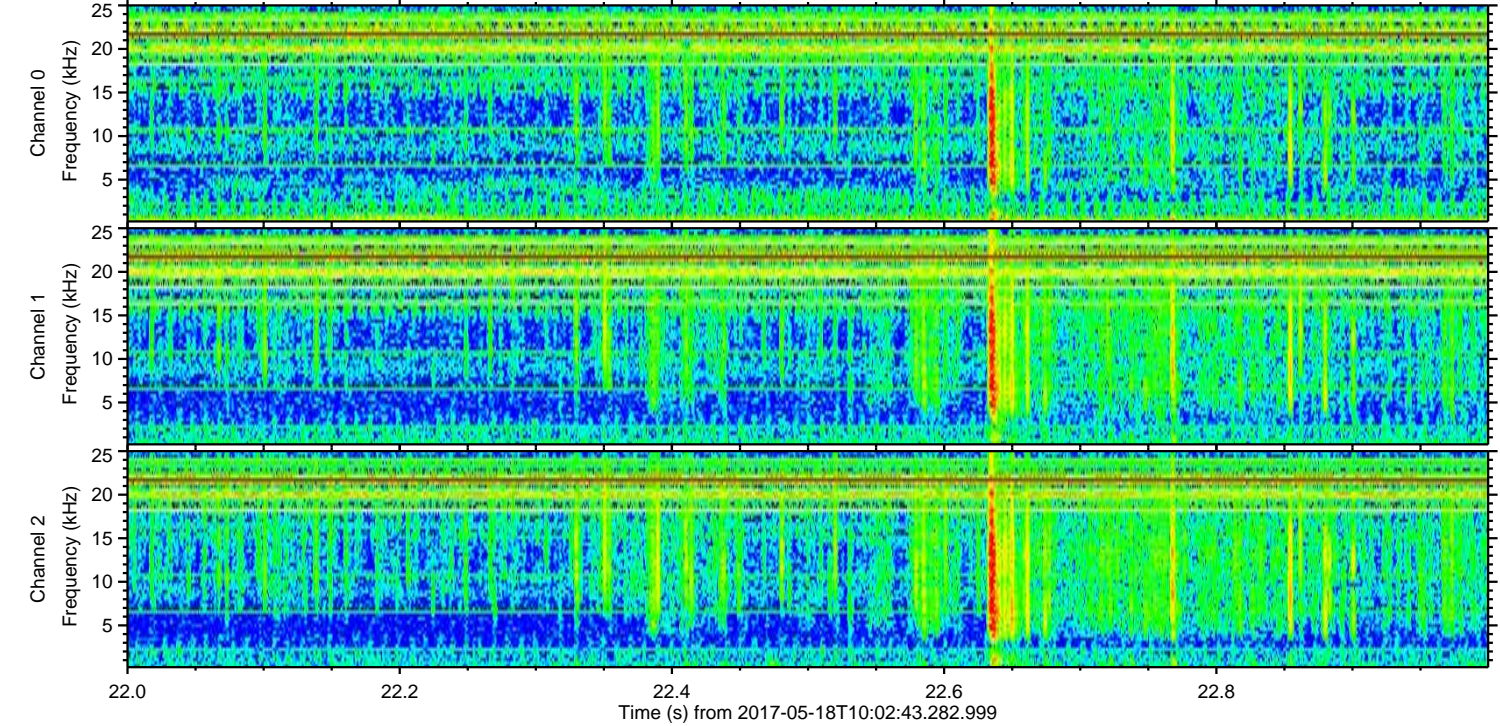
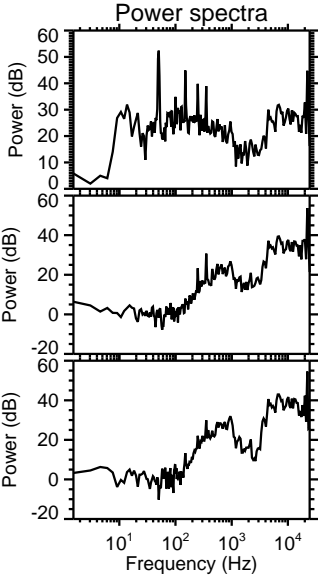
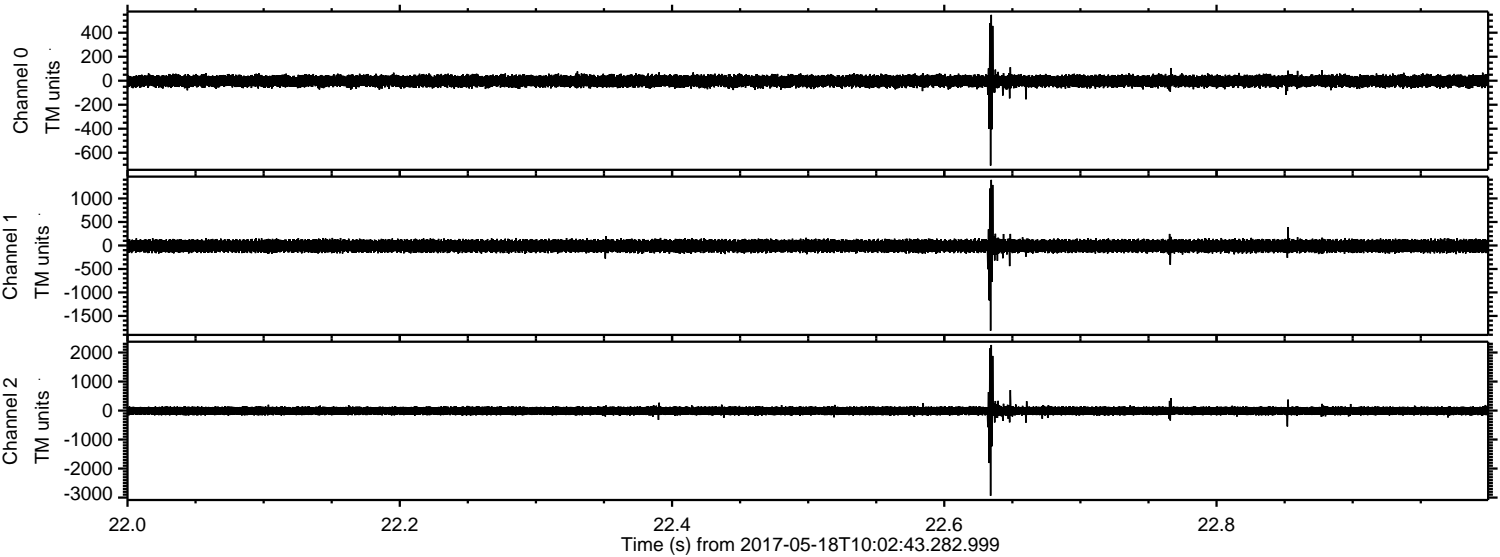

Channel 0
mn: -707
mx: 549
 μ : -3.0
 σ : 28.8

Channel 1
mn: -1813
mx: 1396
 μ : -10.3
 σ : 78.0

Channel 2
mn: -2937
mx: 2260
 μ : -11.4
 σ : 87.9

Processed Thu May 18 12:10:40 2017 by ELM ver.2012-10-06 from 001__elm20170518_100242__dat00.bin

