

ELMAVAN 3D WAVEFORMS (Measured data sampled at 50 kHz) 51000 packets of 144 samples from 2017-05-18T08:32:39.733.000.

Processed Thu May 18 10:40:44 2017 by ELM ver.2012-10-06 from 001__elm20170518_083238__dat00.bin

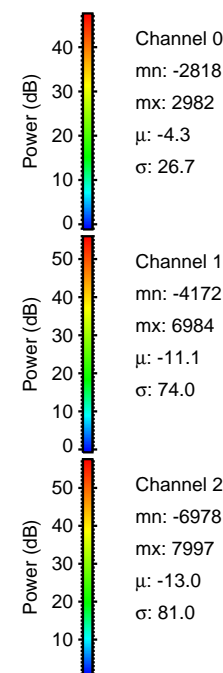

Processed Thu May 18 10:40:50 2017 by ELM ver.2012-10-06 from 001__elm20170518_083238__dat00.bin

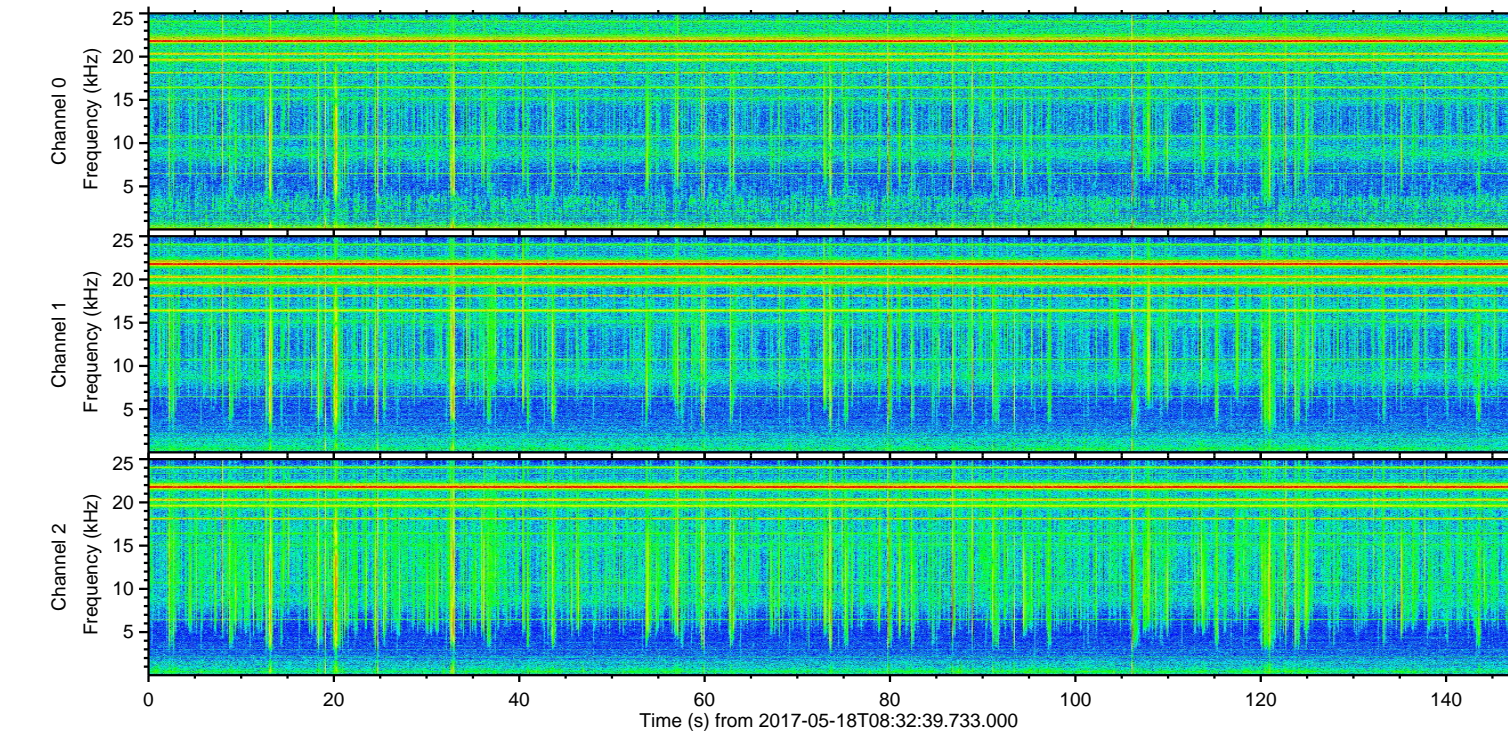
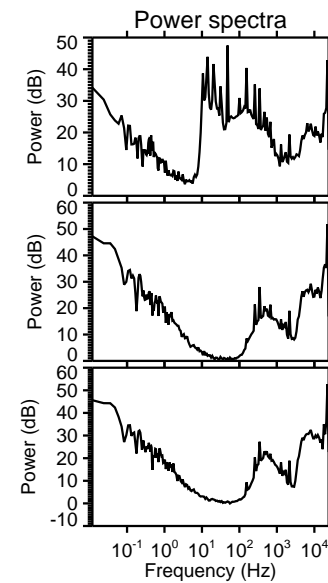
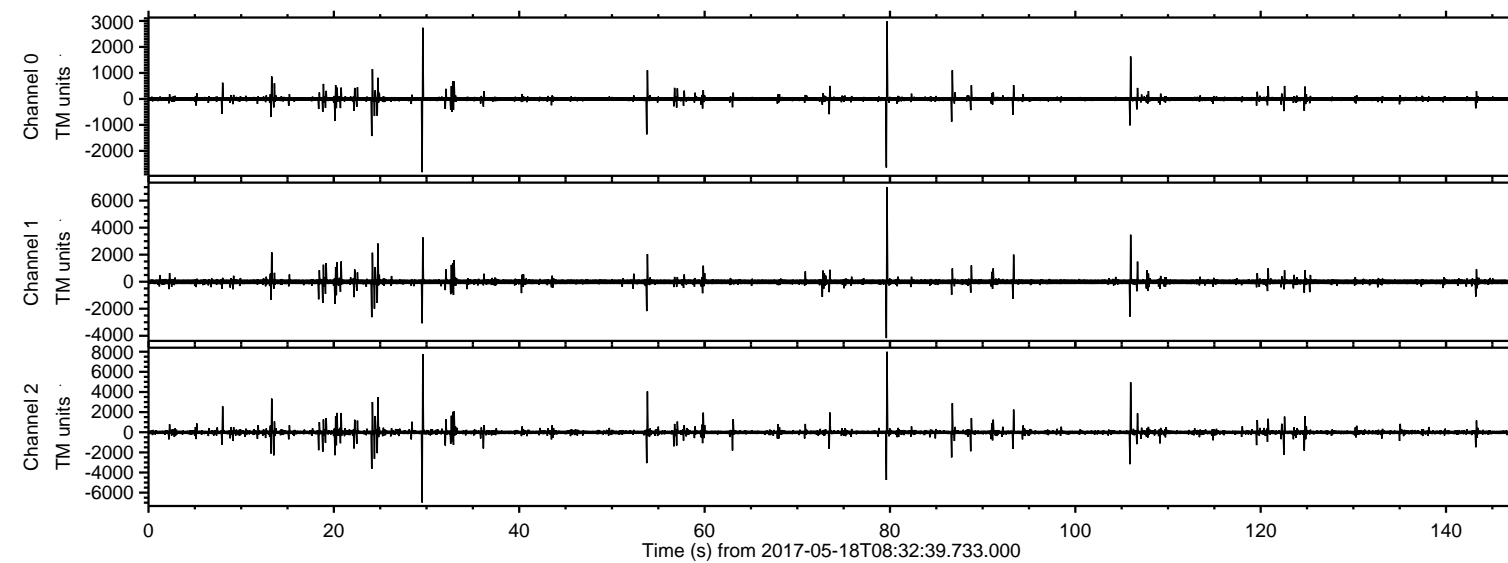
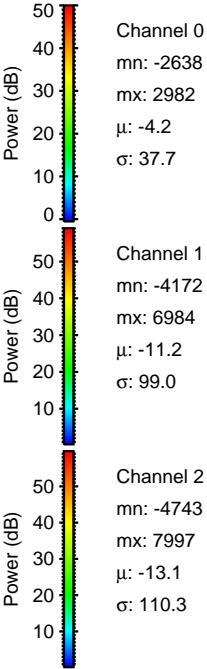
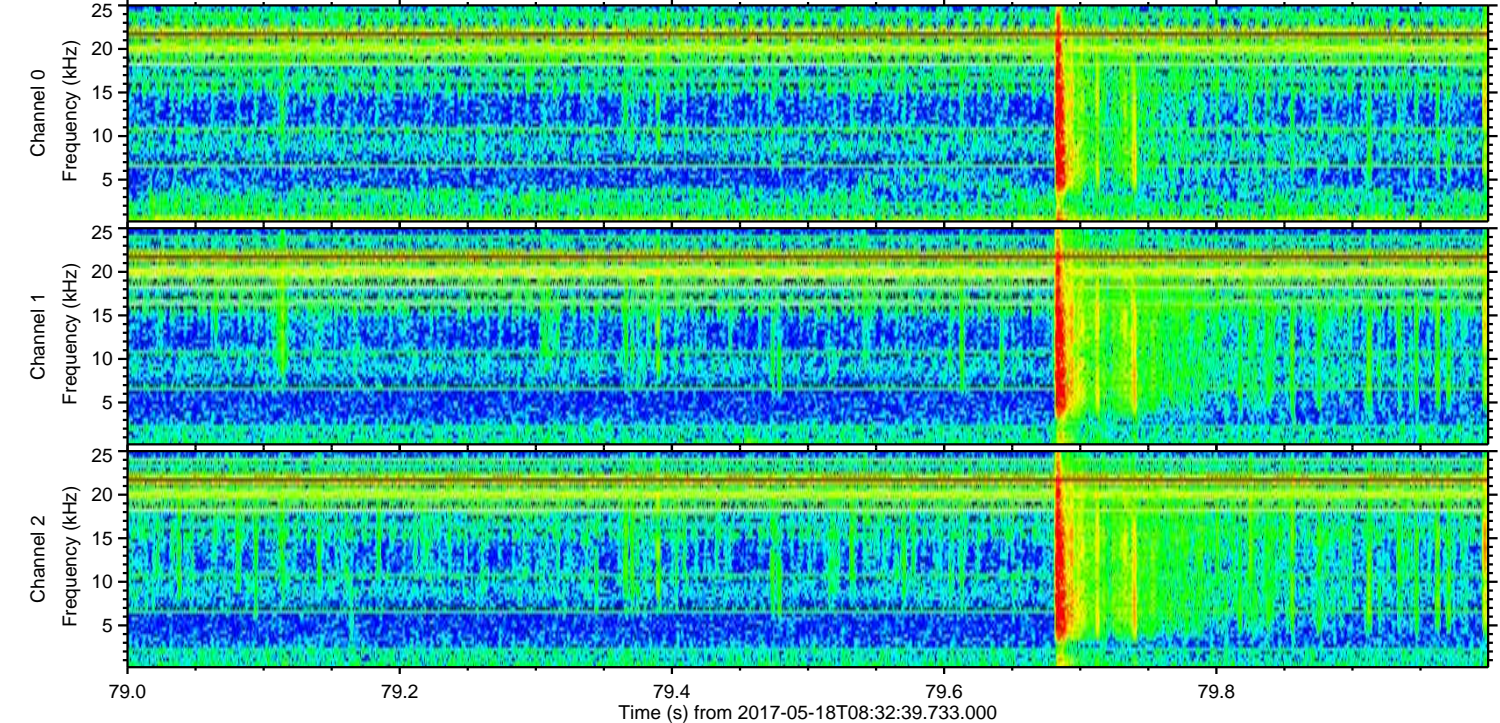
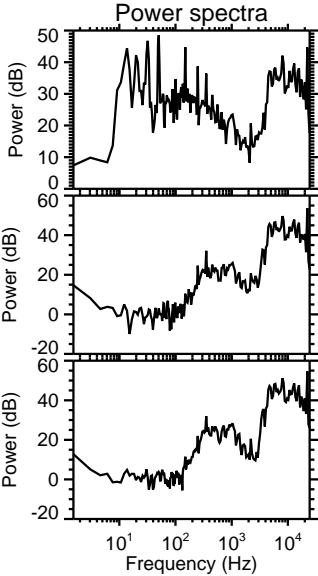
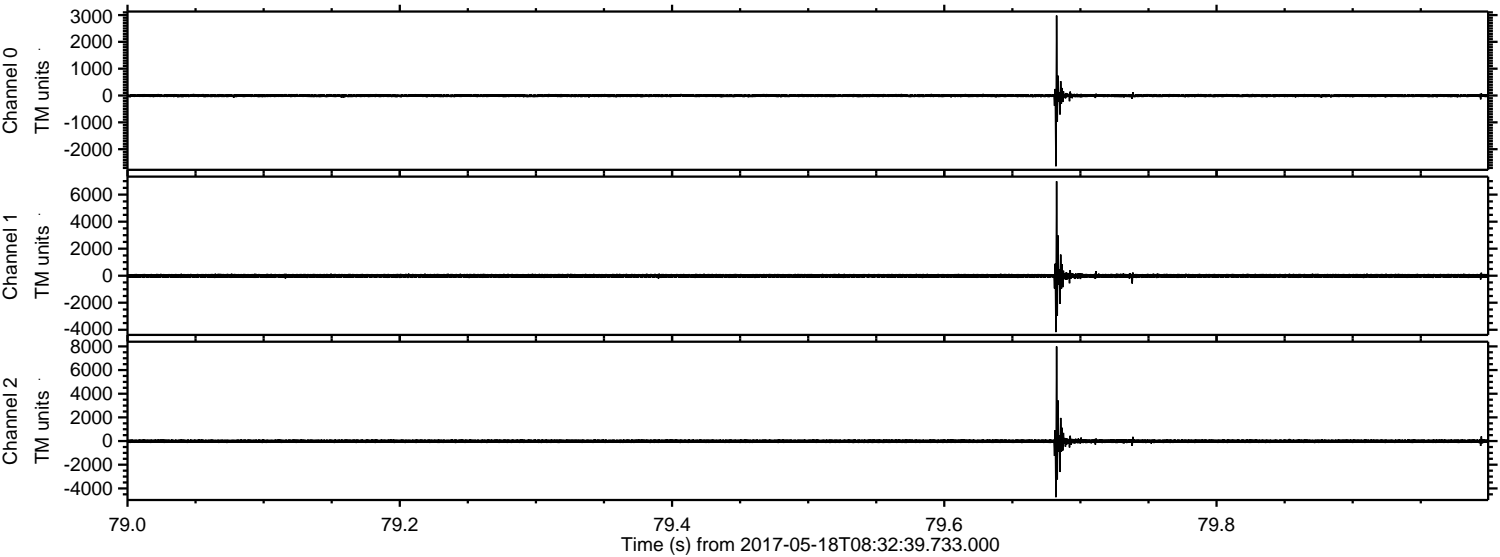

Processed Thu May 18 10:40:51 2017 by ELM ver.2012-10-06 from 001__elm20170518_083238__dat00.bin

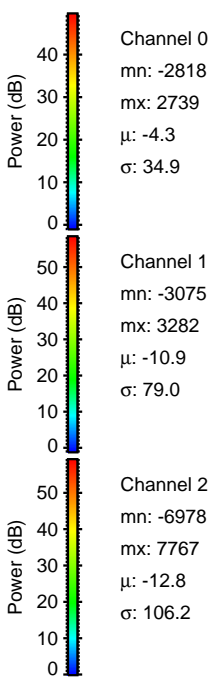
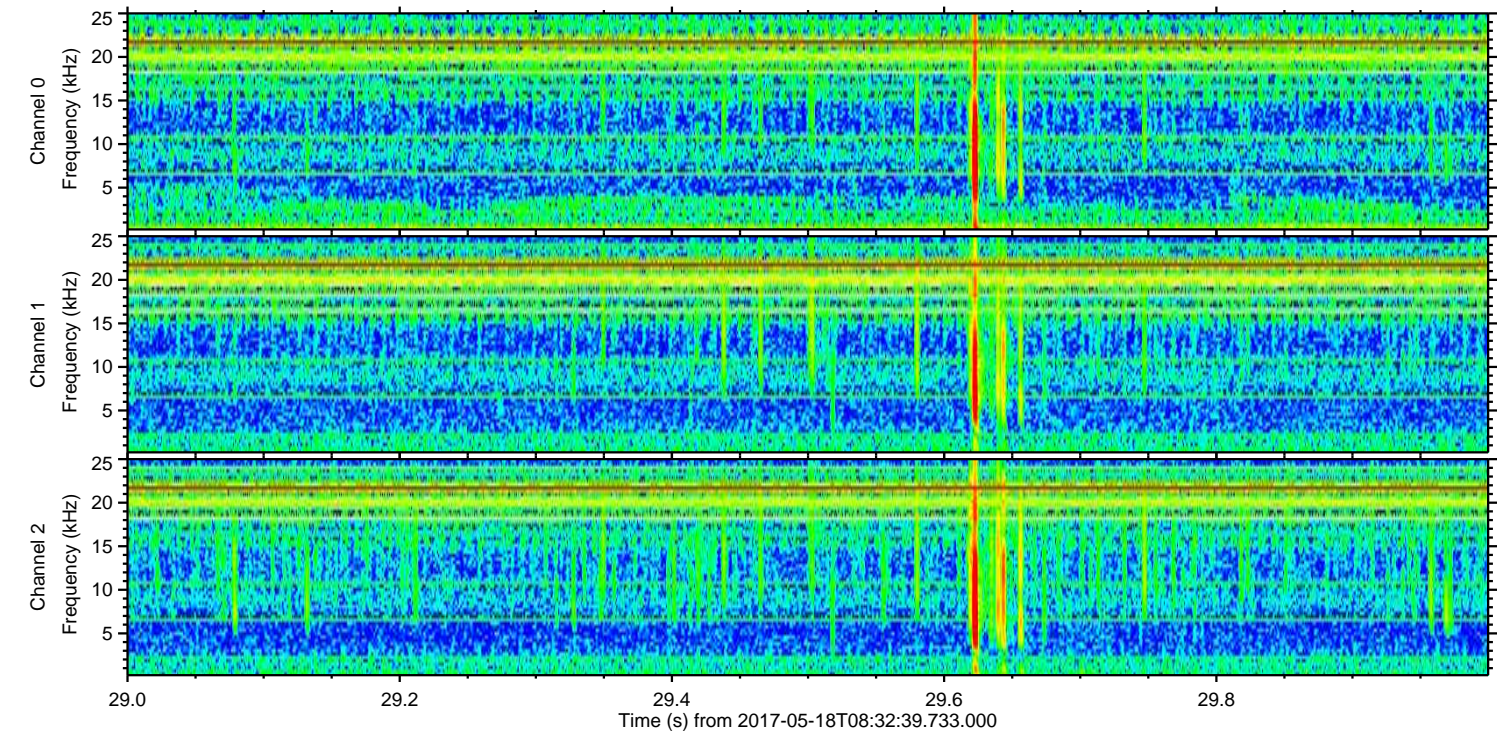
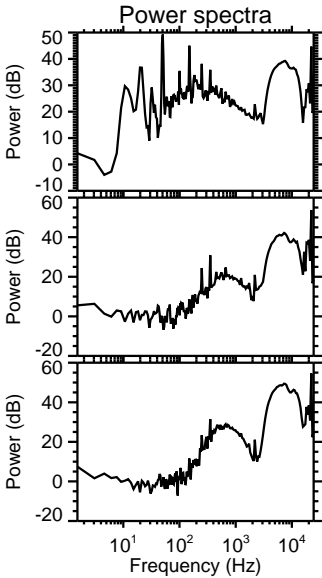
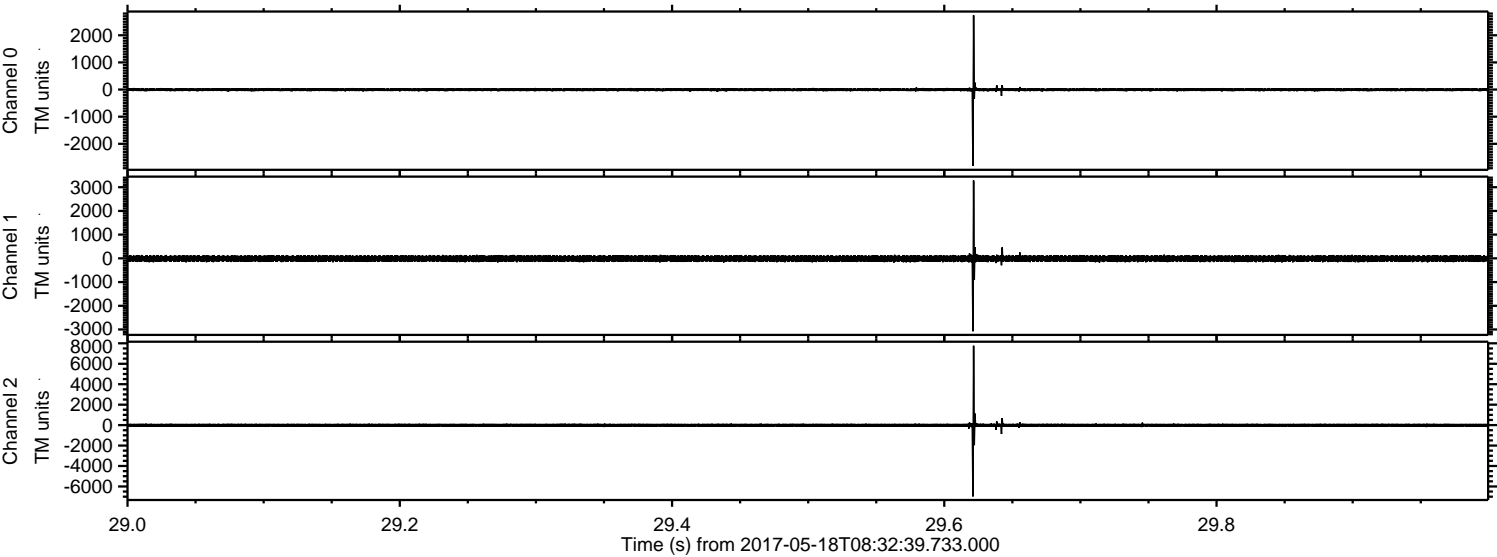

ELMAVAN 3D WAVEFORMS (Measured data sampled at 50 kHz) 51000 packets of 144 samples from 2017-05-18T08:32:39.733.000. Part 107/147

Processed Thu May 18 10:40:51 2017 by ELM ver.2012-10-06 from 001__elm20170518_083238__dat00.bin

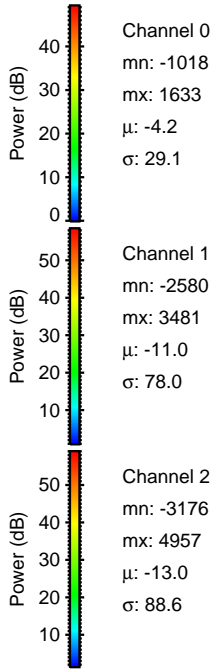
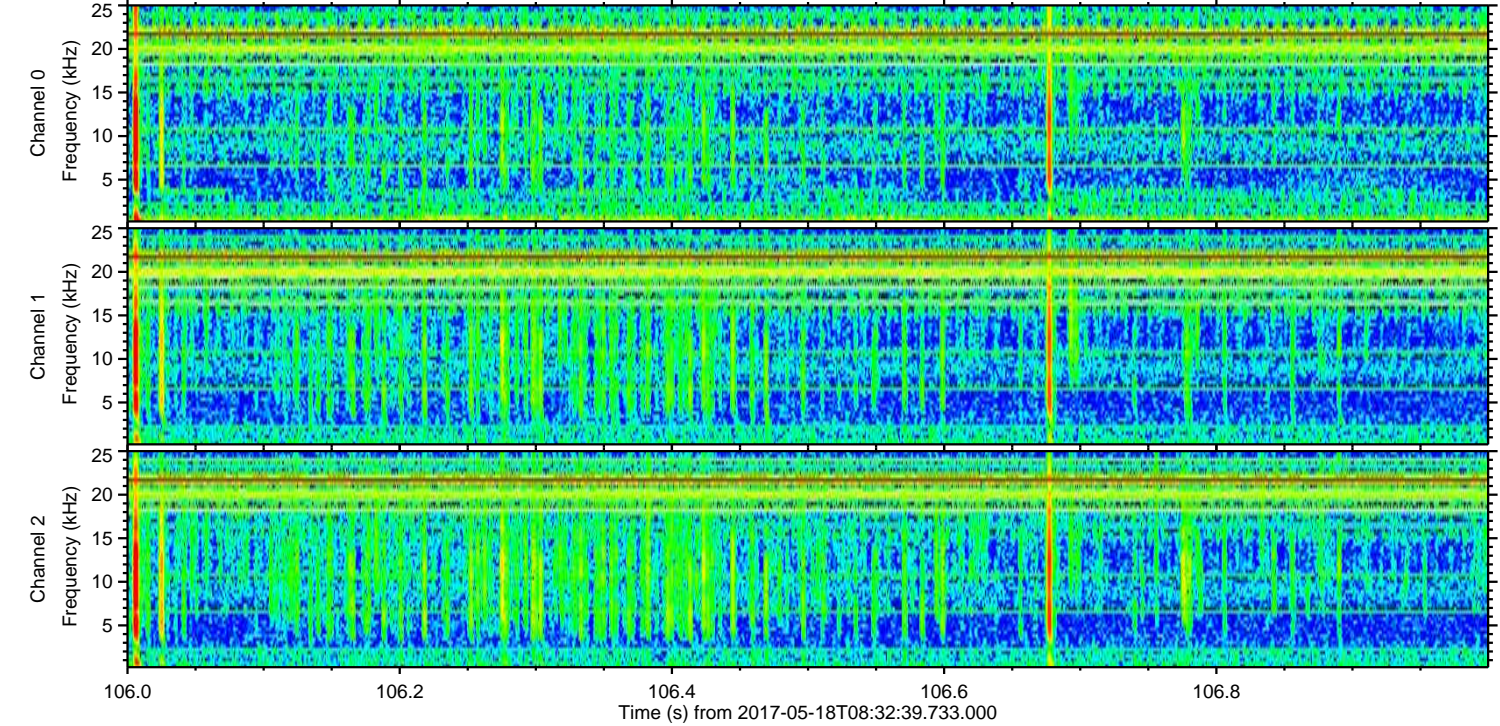
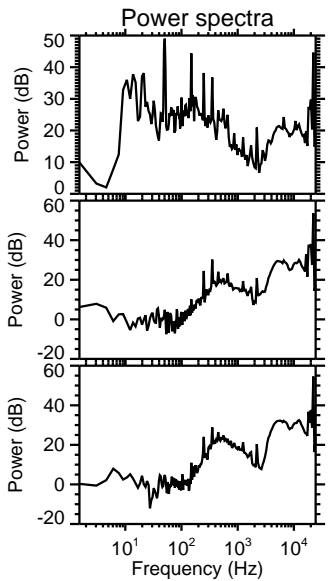
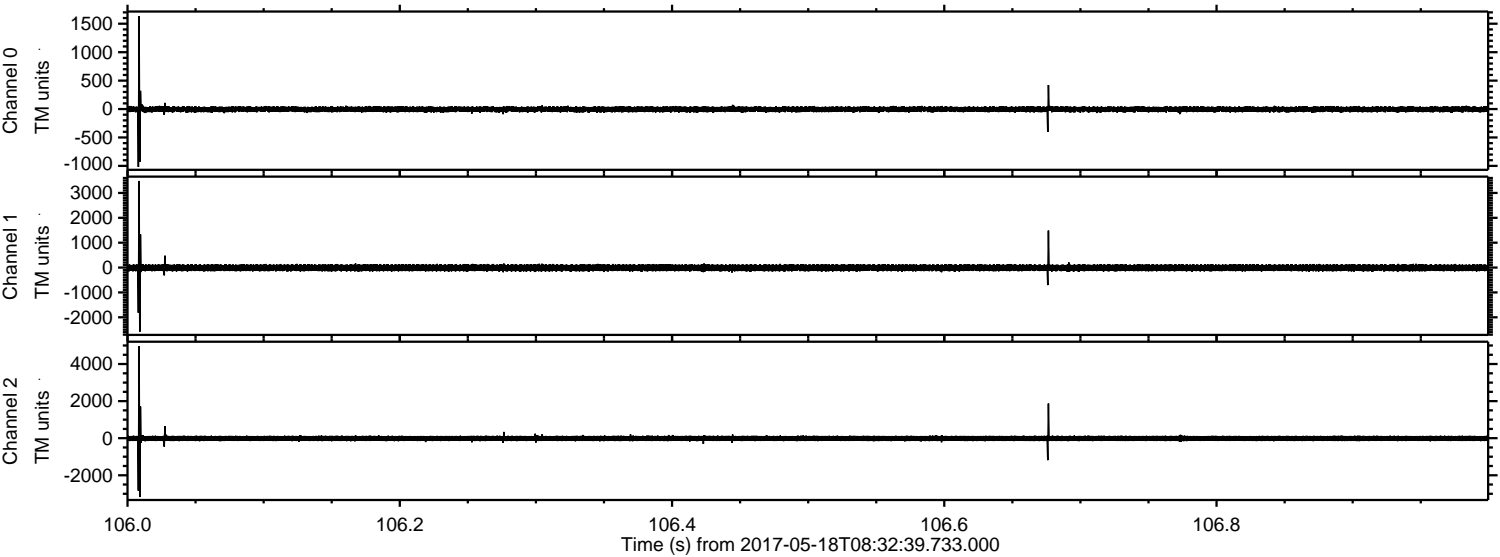

ELMAVAN 3D WAVEFORMS (Measured data sampled at 50 kHz) 51000 packets of 144 samples from 2017-05-18T08:32:39.733.000. Part 54/147

Processed Thu May 18 10:40:52 2017 by ELM ver.2012-10-06 from 001__elm20170518_083238__dat00.bin

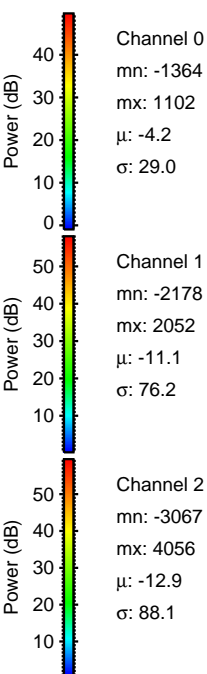
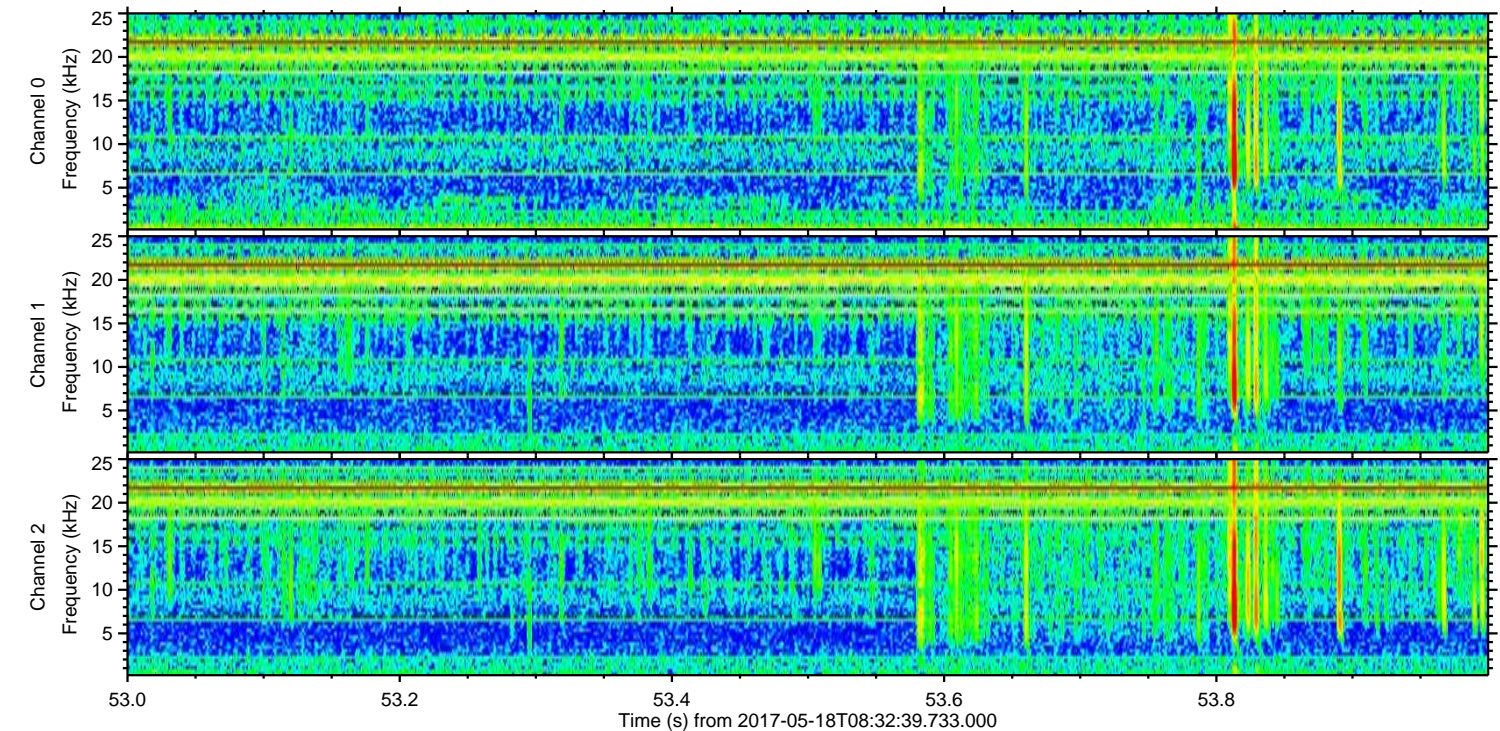
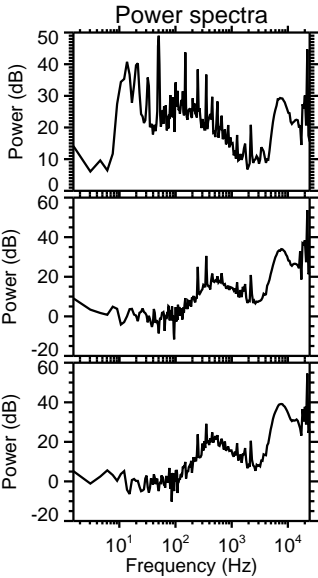
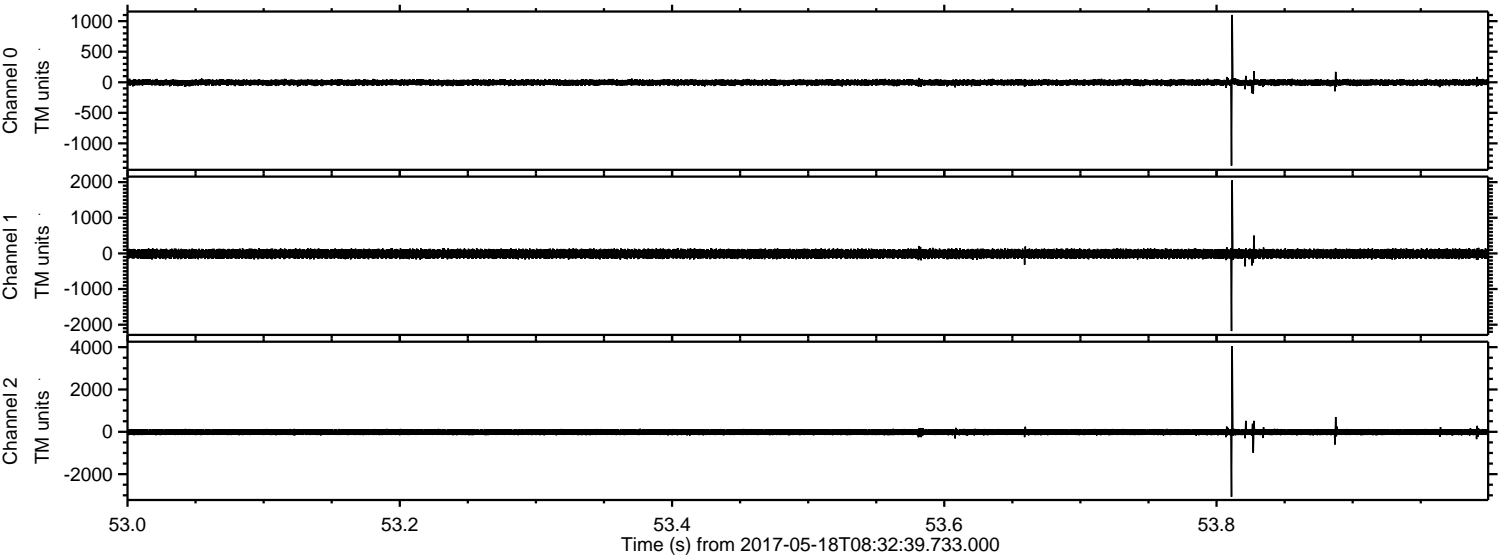

ELMAVAN 3D WAVEFORMS (Measured data sampled at 50 kHz) 51000 packets of 144 samples from 2017-05-18T08:32:39.733.000. Part 25/147

Processed Thu May 18 10:40:53 2017 by ELM ver.2012-10-06 from 001__elm20170518_083238__dat00.bin

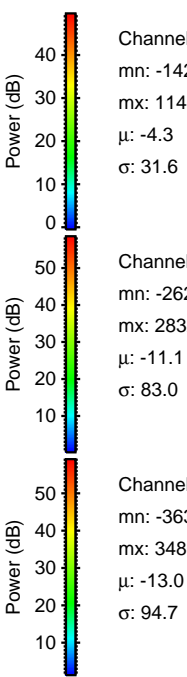
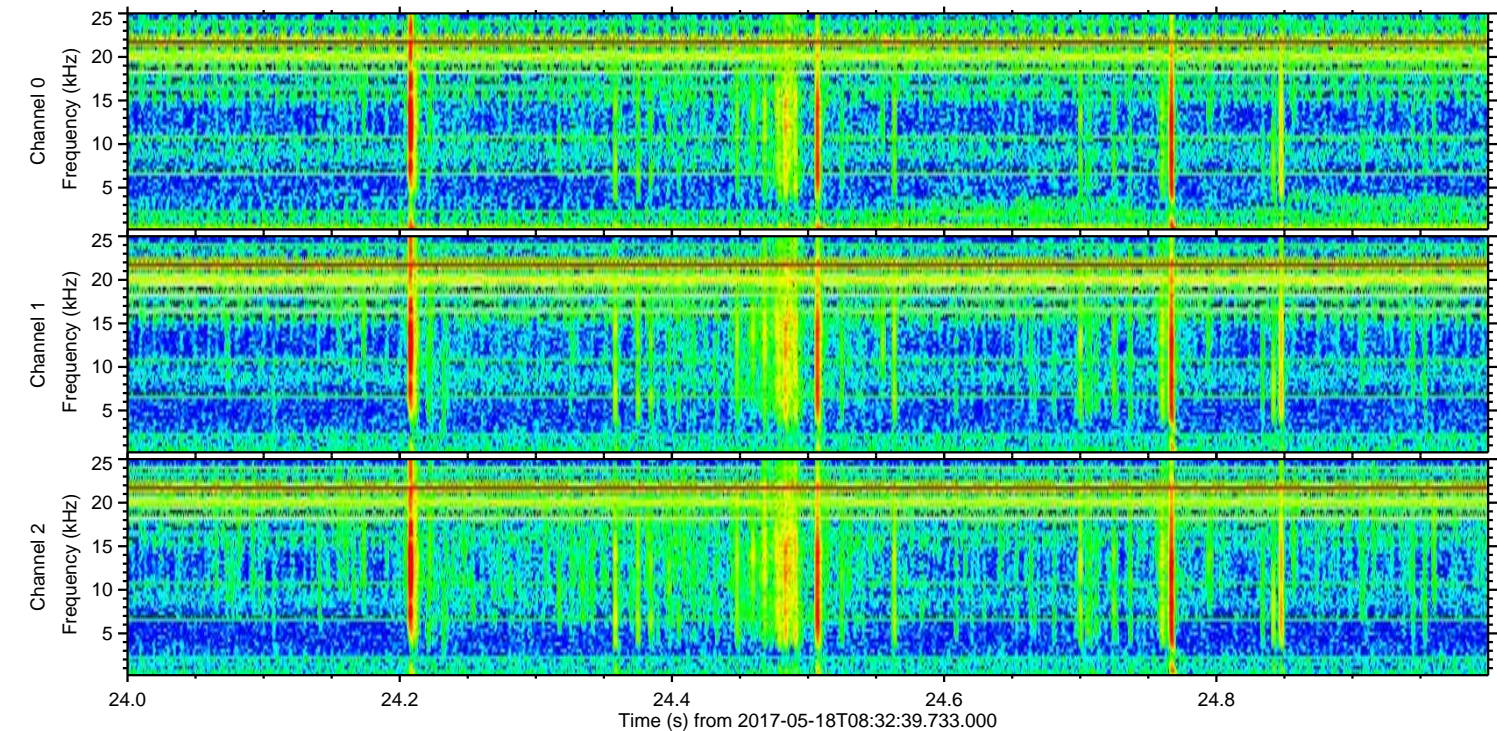
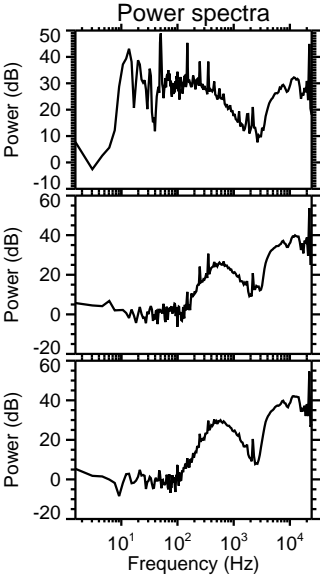
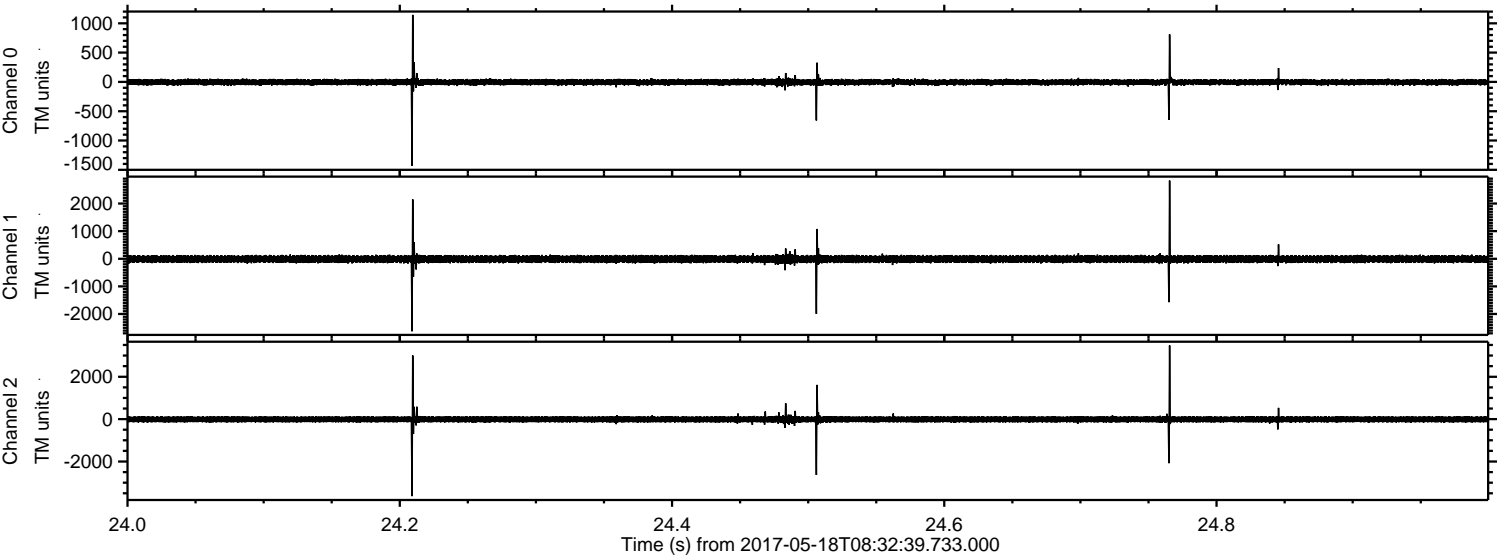

Processed Thu May 18 10:40:54 2017 by ELM ver.2012-10-06 from 001__elm20170518_083238__dat00.bin

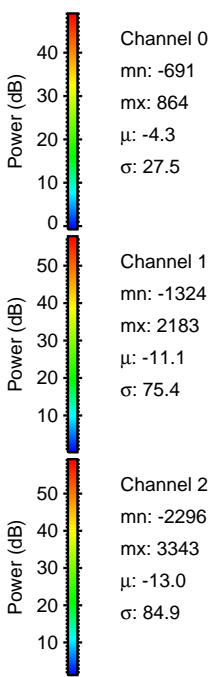
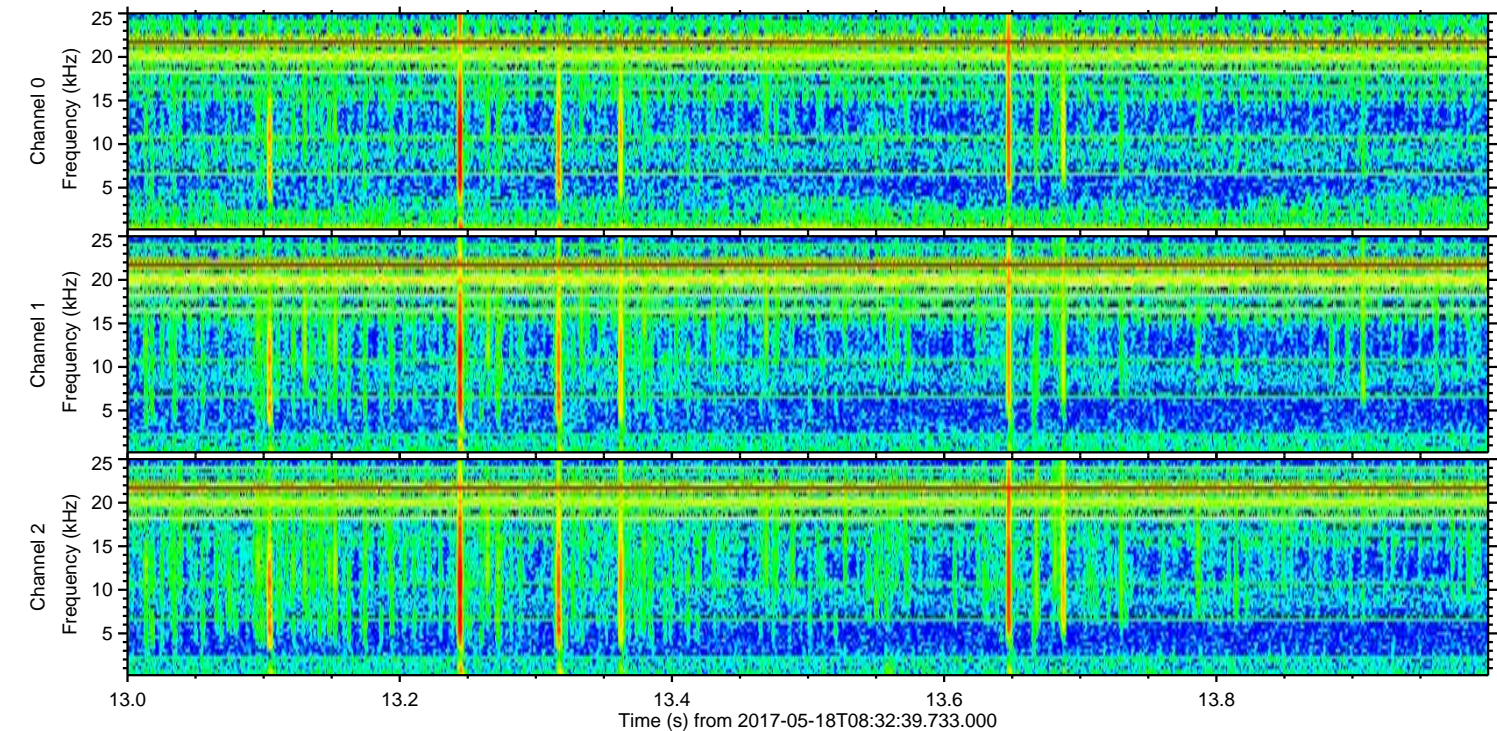
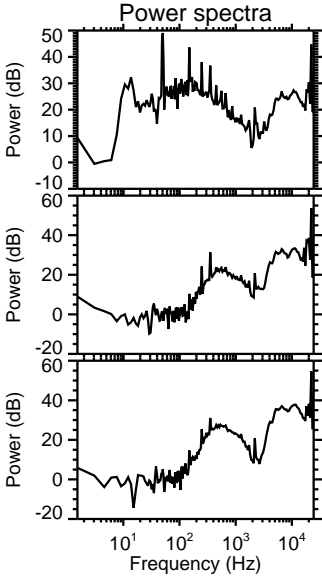
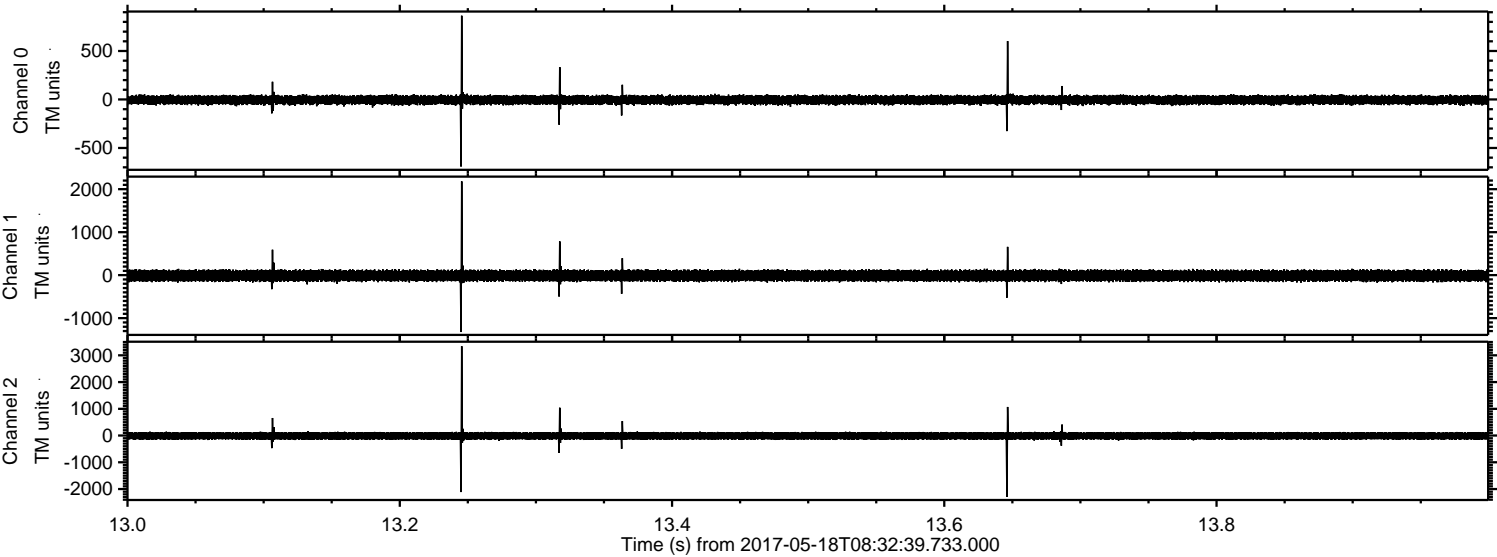

Processed Thu May 18 10:40:54 2017 by ELM ver.2012-10-06 from 001__elm20170518_083238__dat00.bin

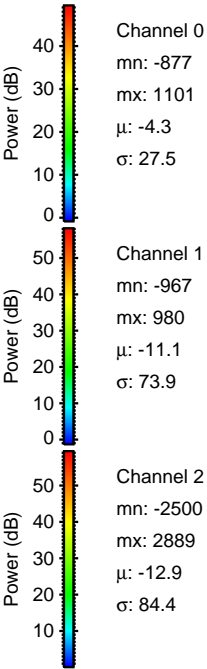
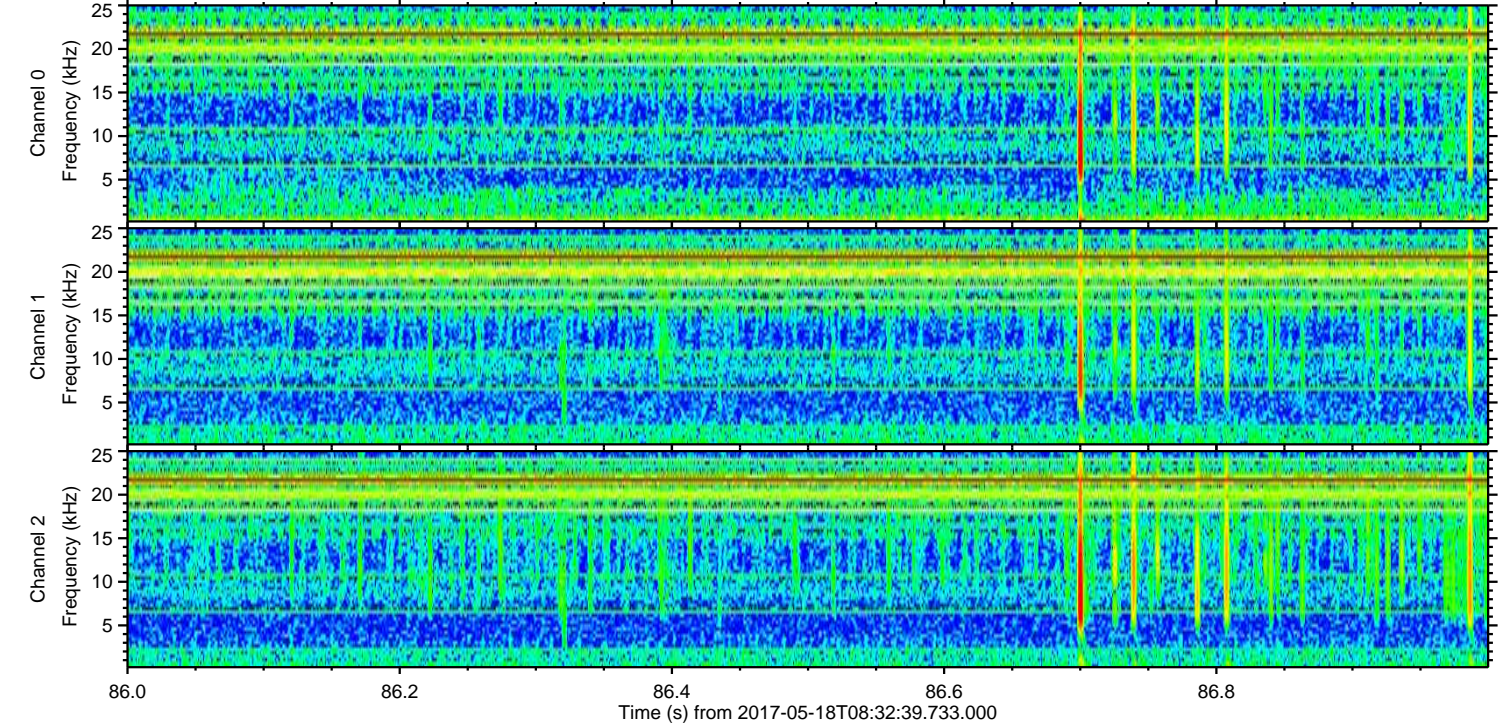
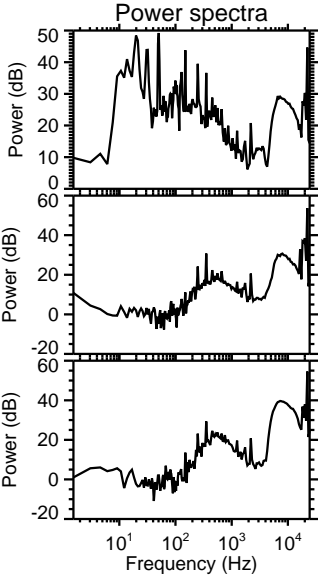
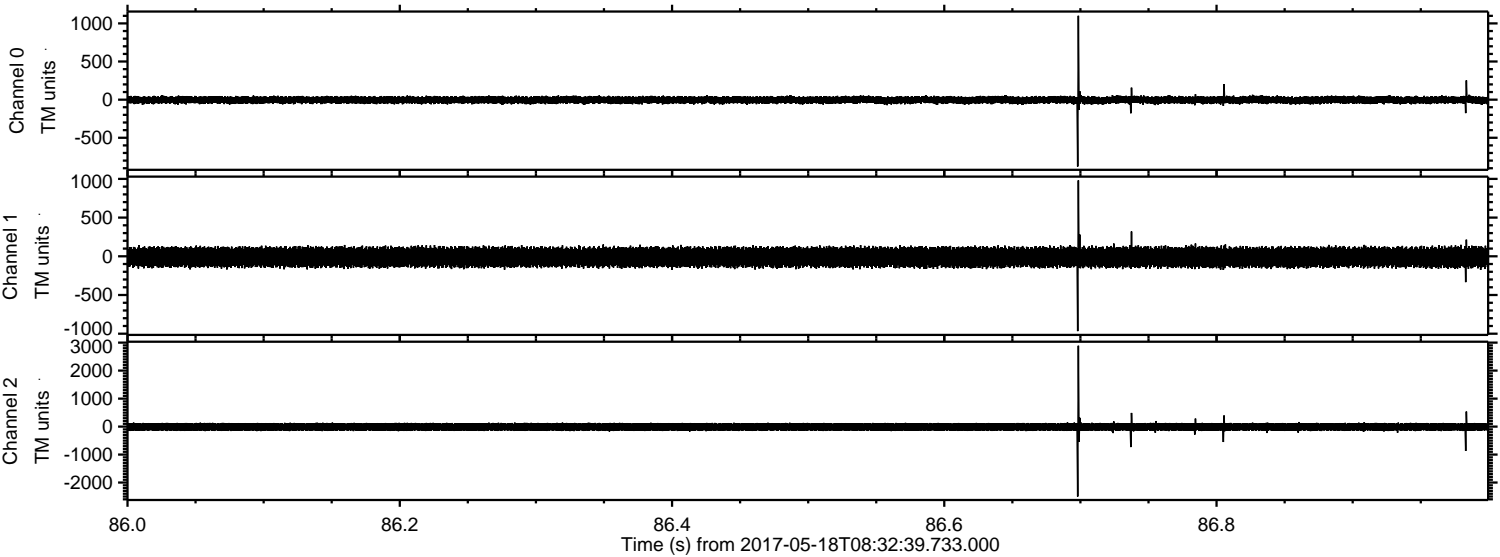

Channel 0
mn: -877
mx: 1101
 μ : -4.3
 σ : 27.5

Channel 1
mn: -967
mx: 980
 μ : -11.1
 σ : 73.9

Channel 2
mn: -2500
mx: 2889
 μ : -12.9
 σ : 84.4

Processed Thu May 18 10:40:55 2017 by ELM ver.2012-10-06 from 001__elm20170518_083238__dat00.bin

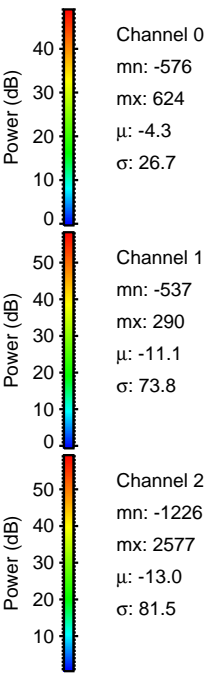
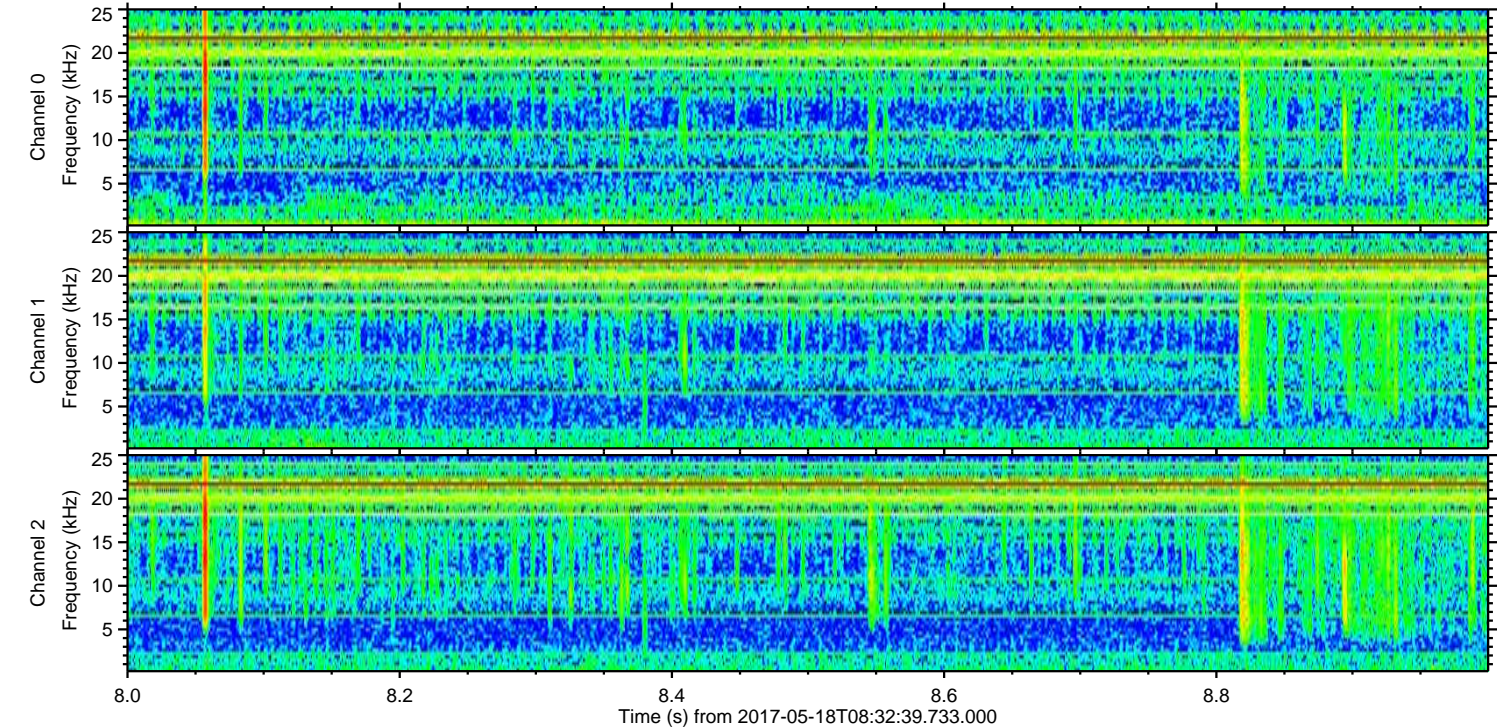
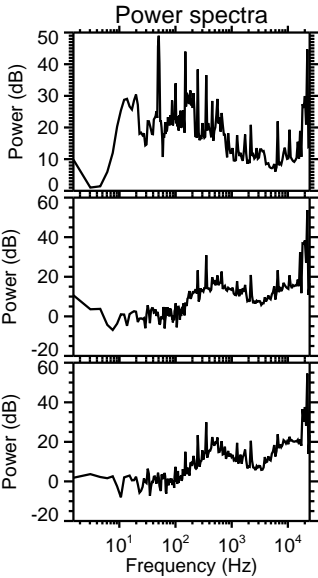
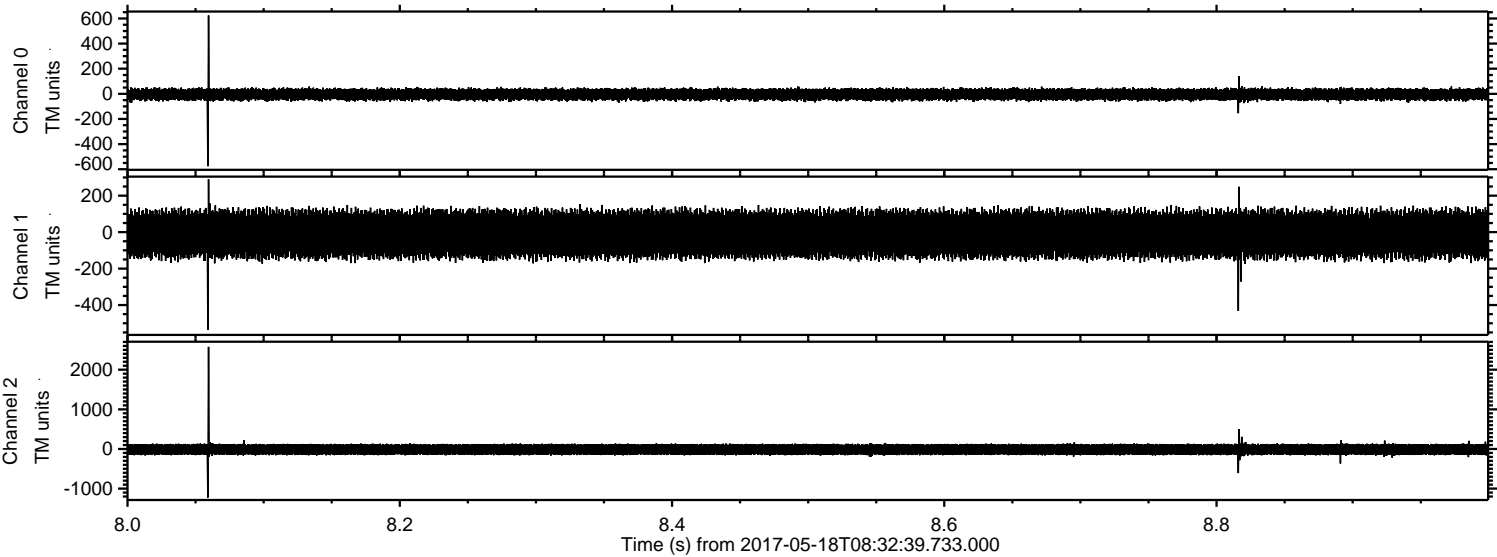

Processed Thu May 18 10:40:56 2017 by ELM ver.2012-10-06 from 001__elm20170518_083238__dat00.bin

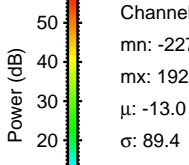
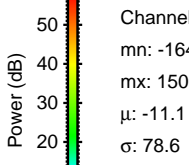
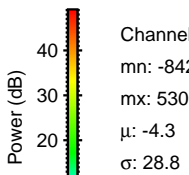
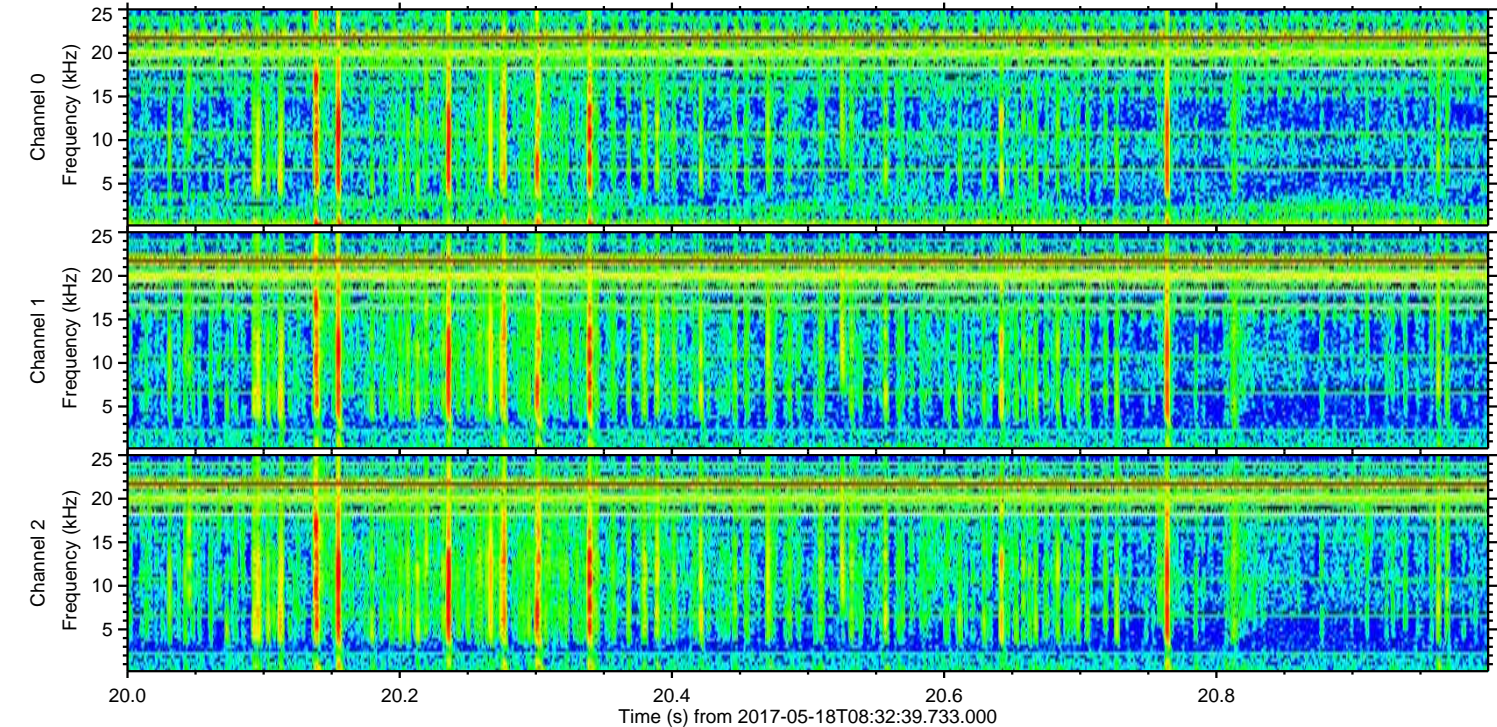
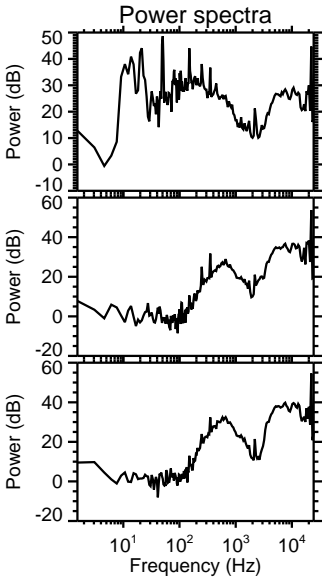
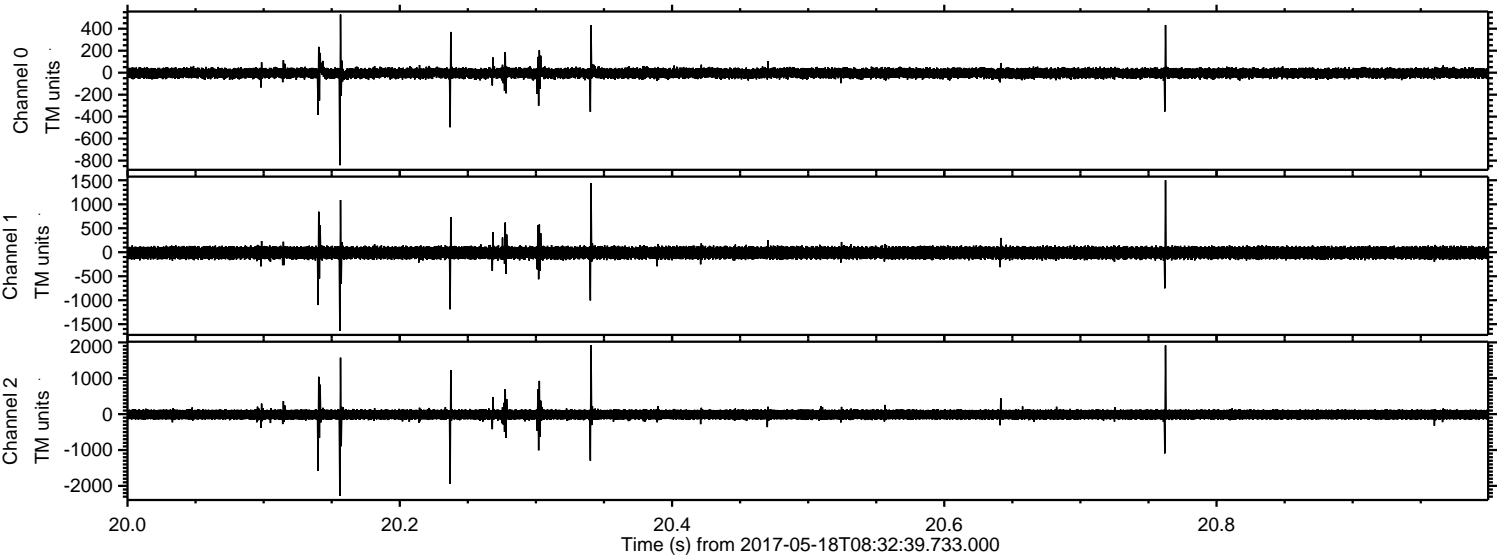

Processed Thu May 18 10:40:56 2017 by ELM ver.2012-10-06 from 001__elm20170518_083238__dat00.bin

