

# ELMAVAN 3D WAVEFORMS (Measured data sampled at 50 kHz) 51000 packets of 144 samples from 2017-05-18T05:27:32.483.000.

Processed Thu May 18 07:35:36 2017 by ELM ver.2012-10-06 from 001\_\_elm20170518\_052731\_\_dat00.bin

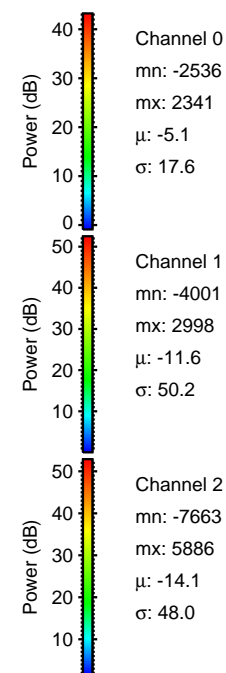

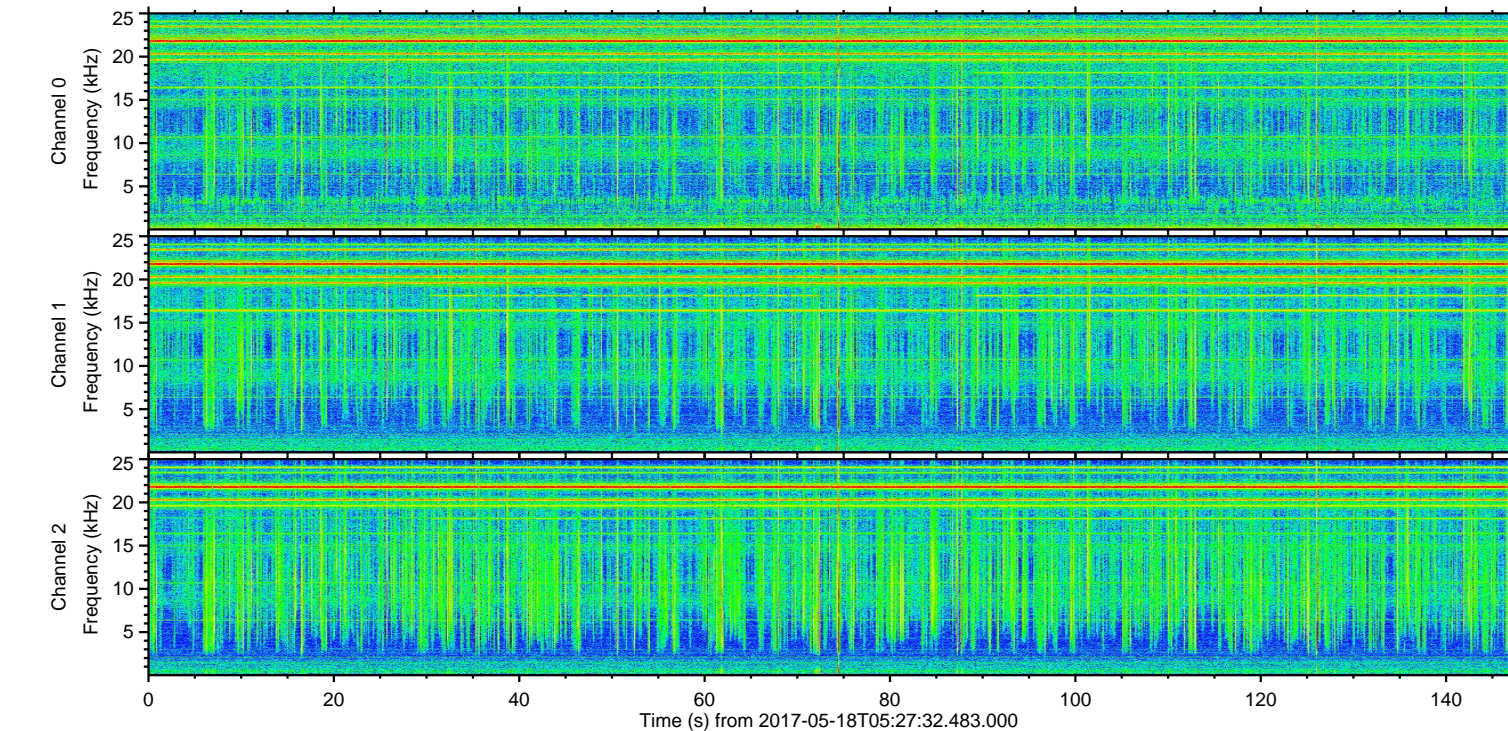
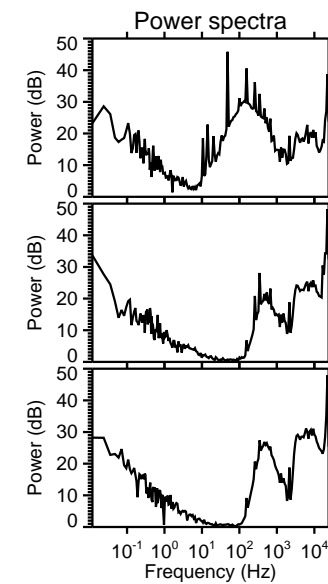
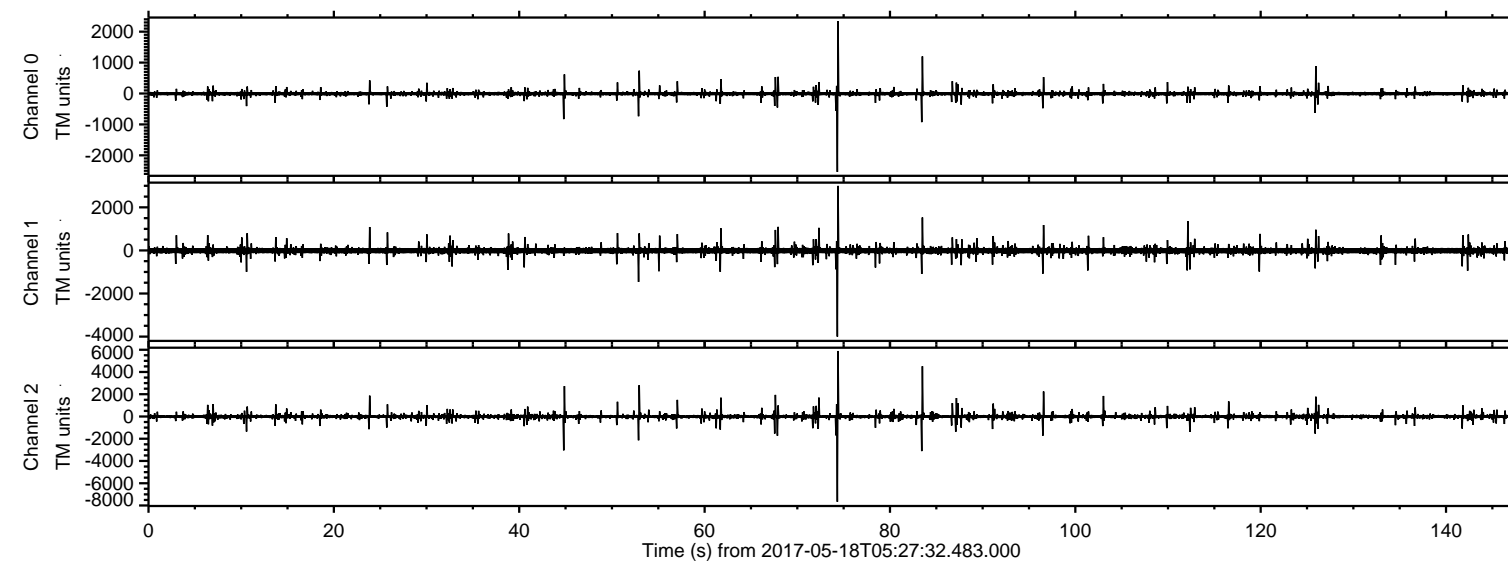

Processed Thu May 18 07:35:42 2017 by ELM ver.2012-10-06 from 001\_\_elm20170518\_052731\_\_dat00.bin

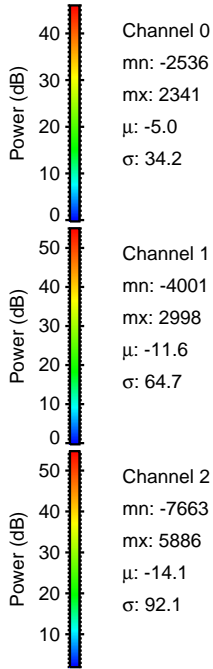
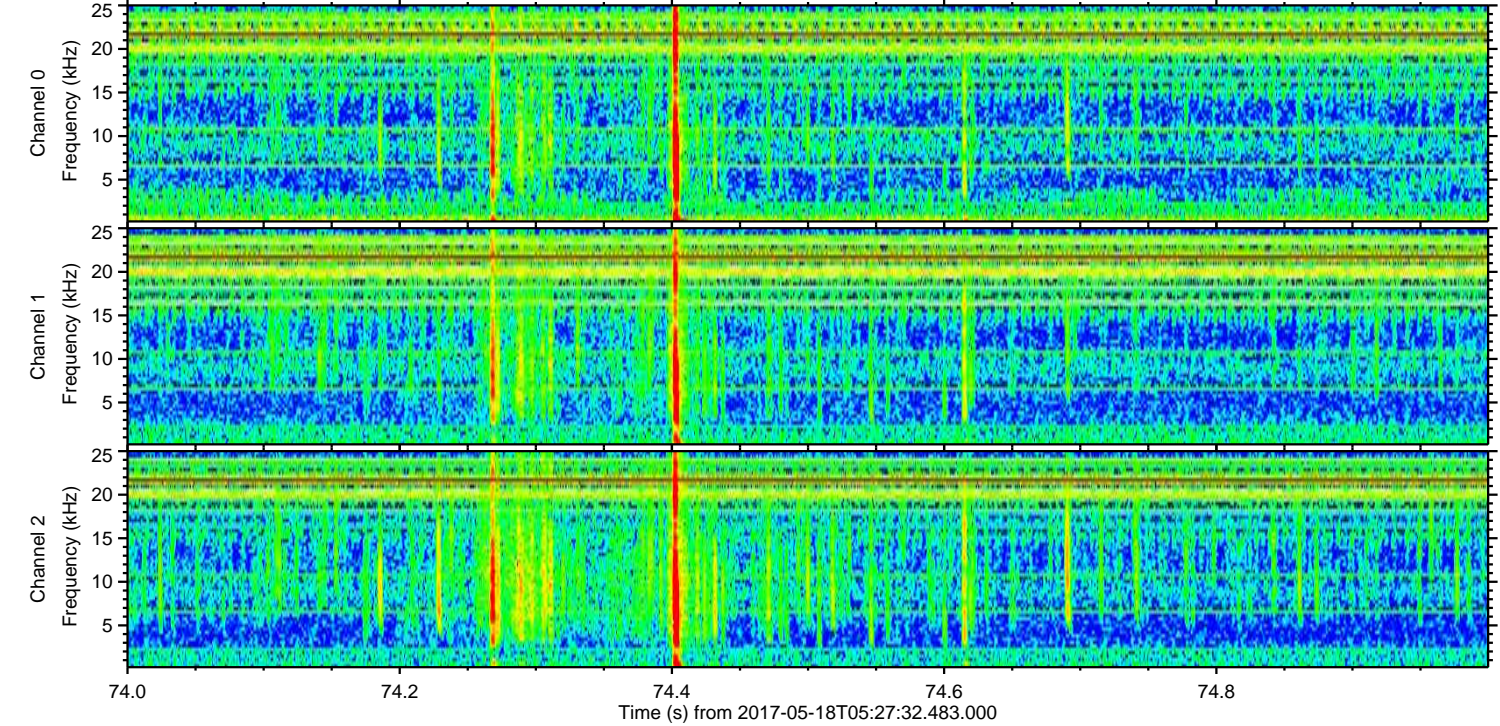
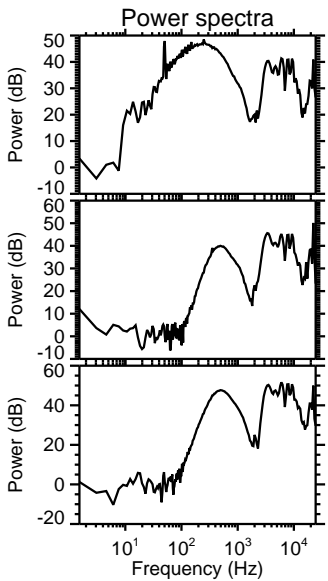
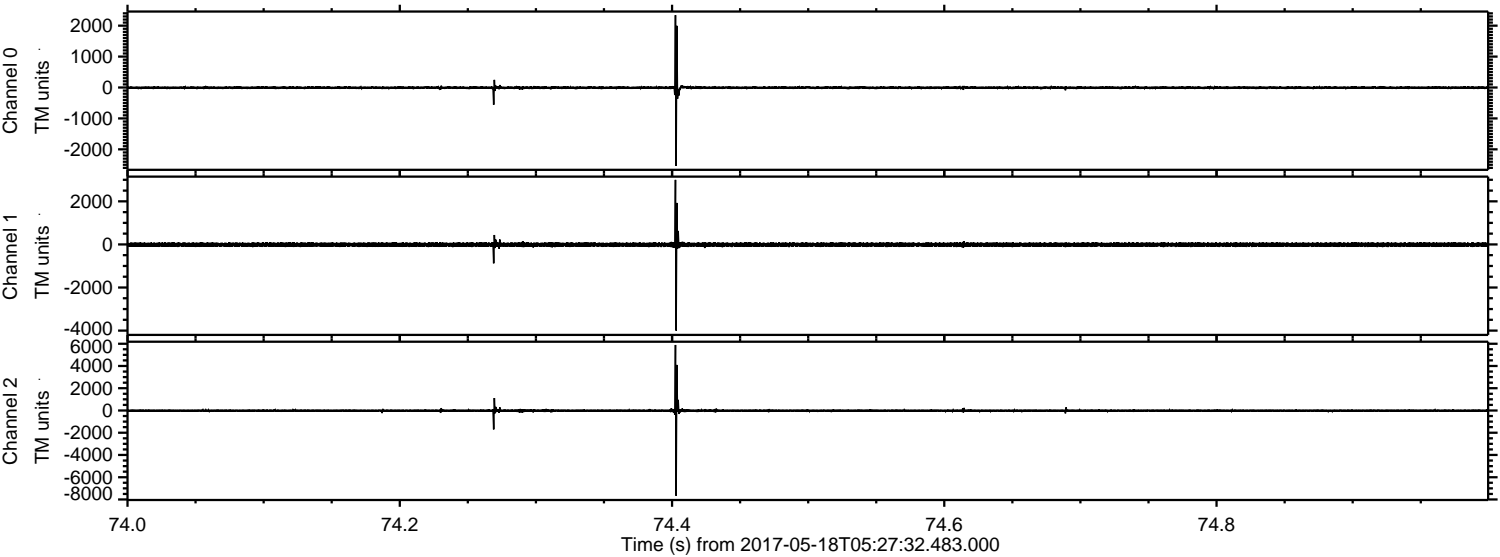

Channel 0  
mn: -2536  
mx: 2341  
 $\mu$ : -5.0  
 $\sigma$ : 34.2

Channel 1  
mn: -4001  
mx: 2998  
 $\mu$ : -11.6  
 $\sigma$ : 64.7

Channel 2  
mn: -7663  
mx: 5886  
 $\mu$ : -14.1  
 $\sigma$ : 92.1



Processed Thu May 18 07:35:43 2017 by ELM ver.2012-10-06 from 001\_\_elm20170518\_052731\_\_dat00.bin

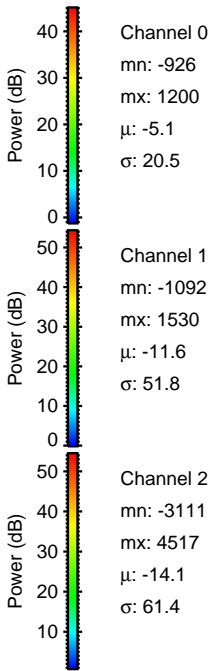
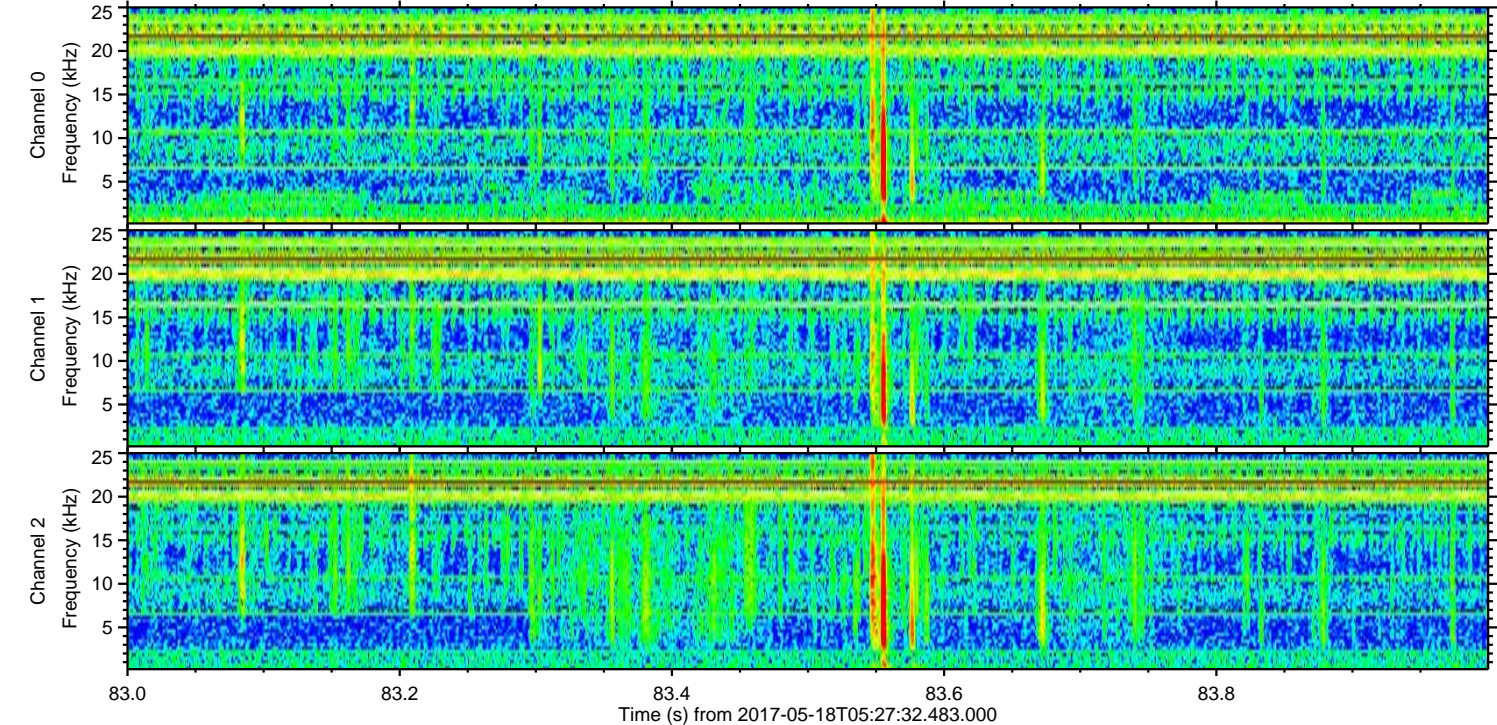
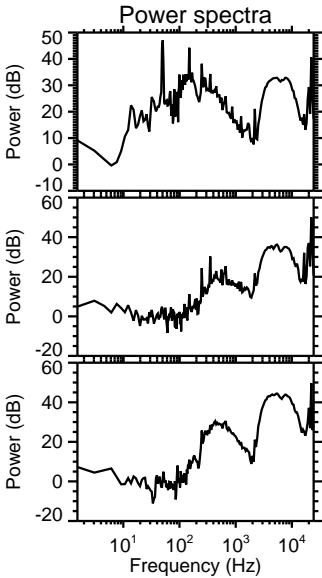
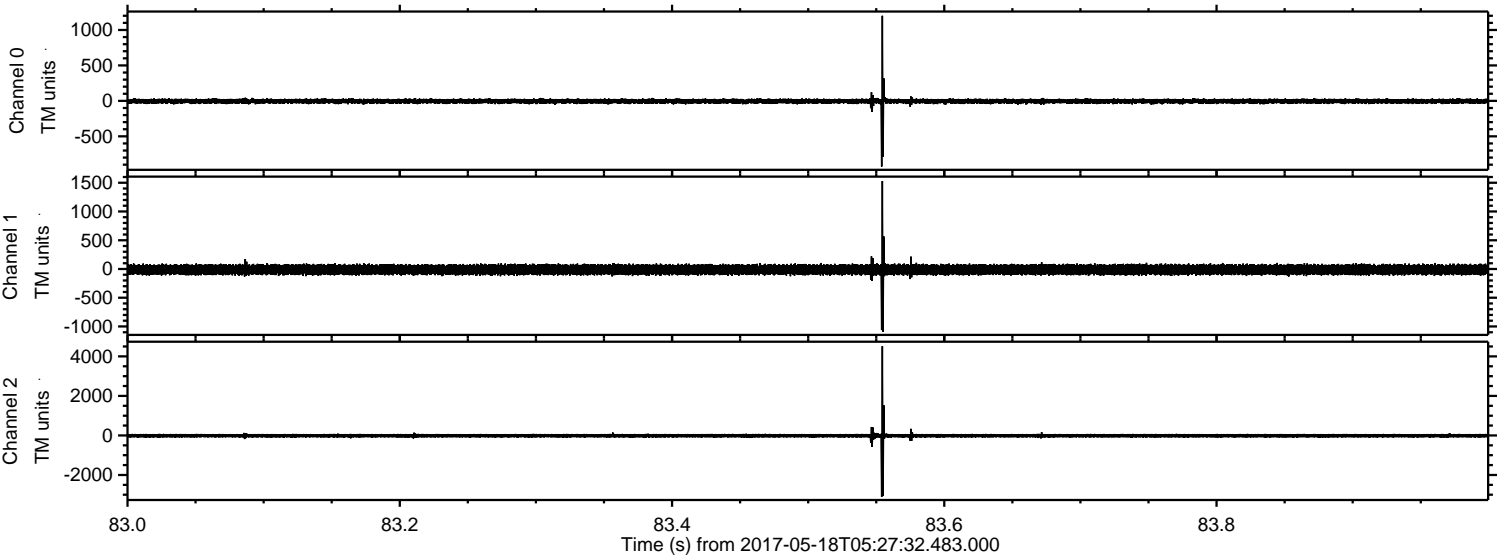



ELMAVAN 3D WAVEFORMS (Measured data sampled at 50 kHz) 51000 packets of 144 samples from 2017-05-18T05:27:32.483.000. Part 45/147

Processed Thu May 18 07:35:44 2017 by ELM ver.2012-10-06 from 001\_\_elm20170518\_052731\_\_dat00.bin

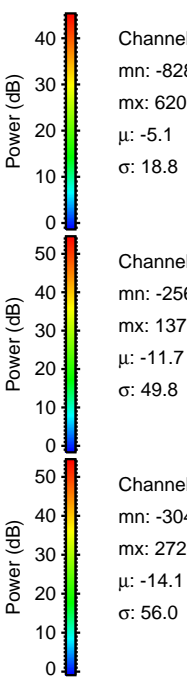
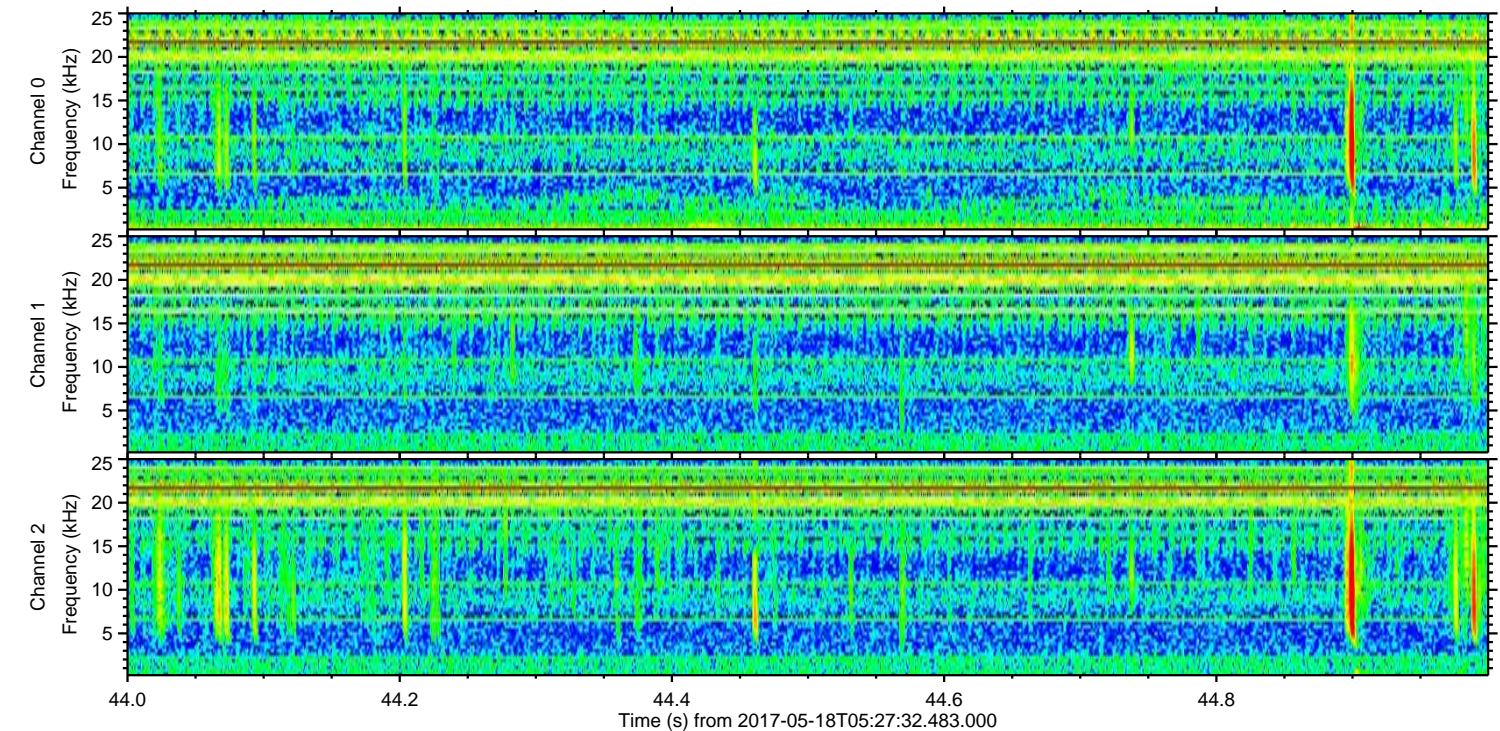
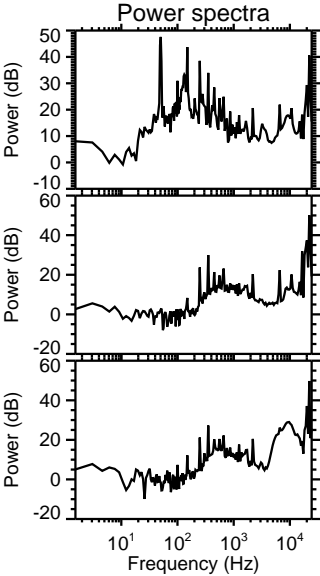
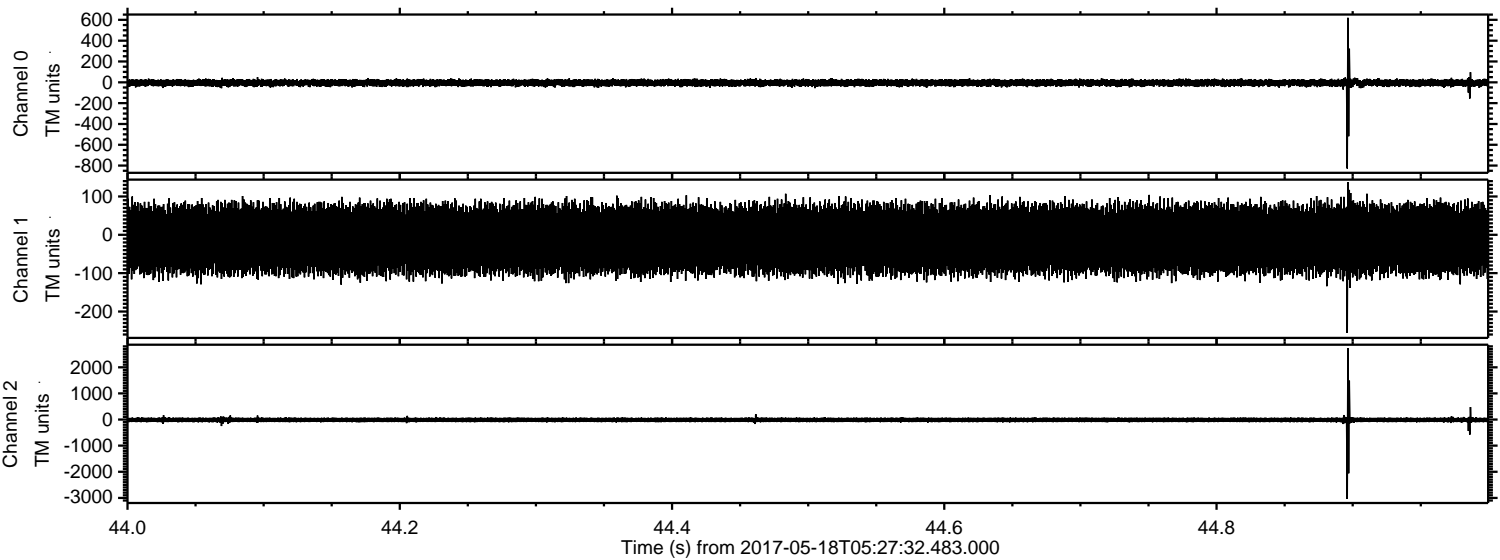

Channel 0  
mn: -828  
mx: 620  
 $\mu$ : -5.1  
 $\sigma$ : 18.8

Channel 1  
mn: -256  
mx: 137  
 $\mu$ : -11.7  
 $\sigma$ : 49.8

Channel 2  
mn: -3043  
mx: 2728  
 $\mu$ : -14.1  
 $\sigma$ : 56.0



Processed Thu May 18 07:35:44 2017 by ELM ver.2012-10-06 from 001\_\_elm20170518\_052731\_\_dat00.bin

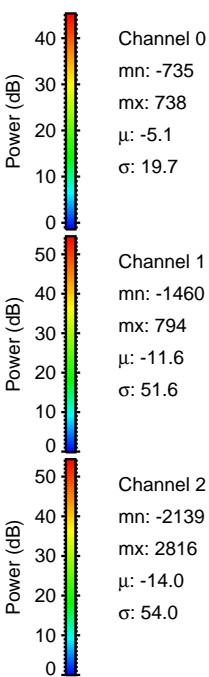
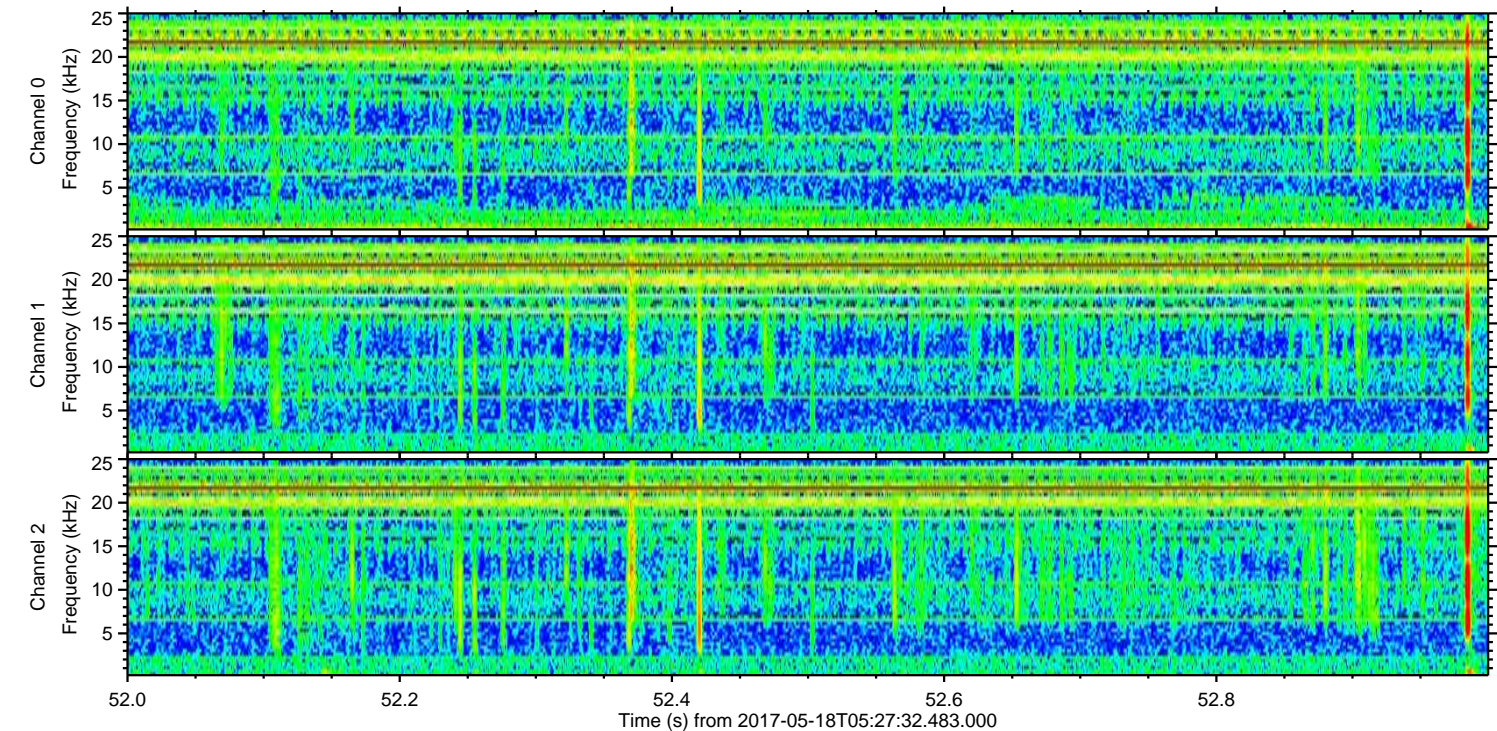
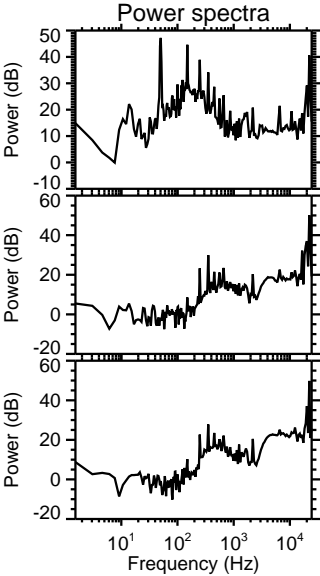
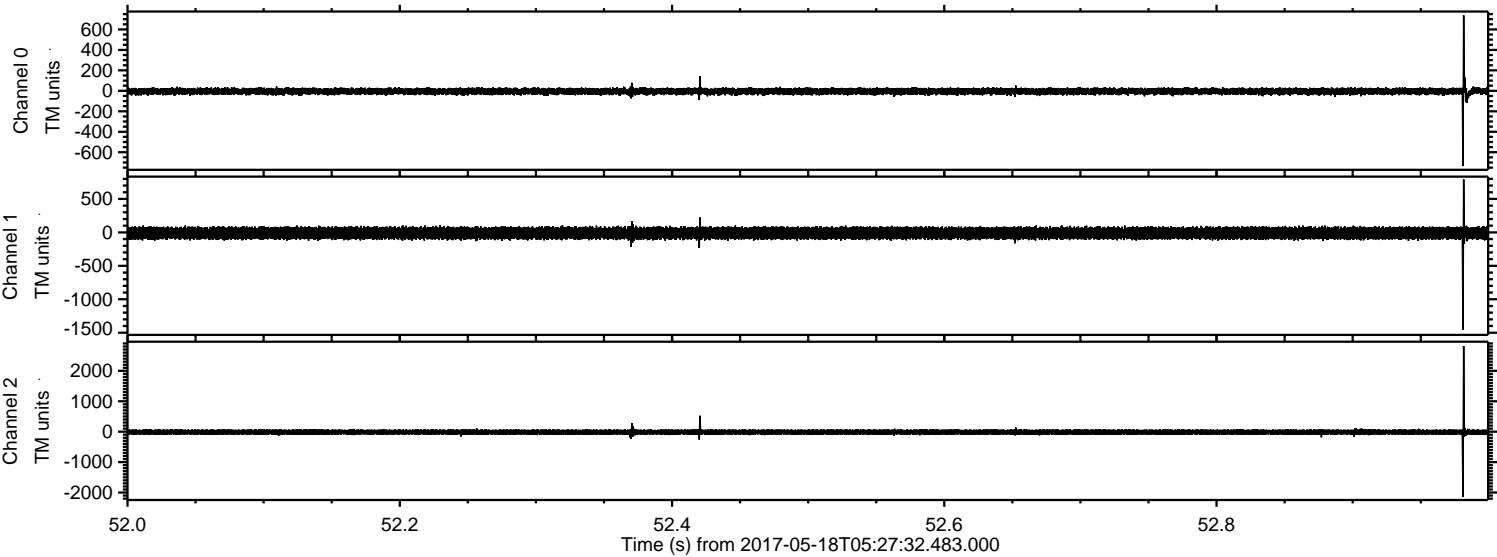



Processed Thu May 18 07:35:45 2017 by ELM ver.2012-10-06 from 001\_\_elm20170518\_052731\_\_dat00.bin

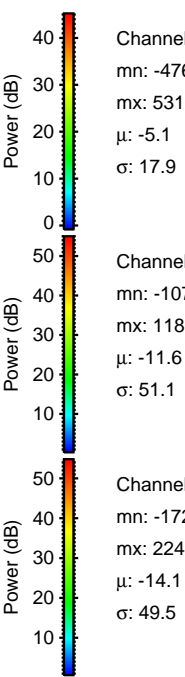
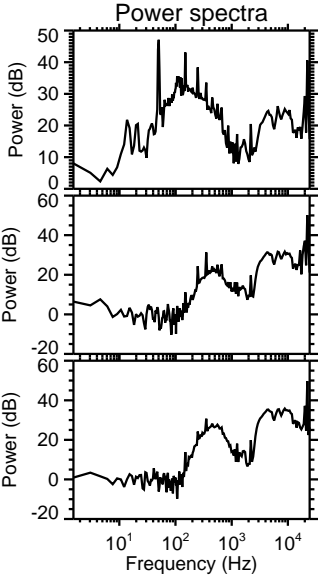
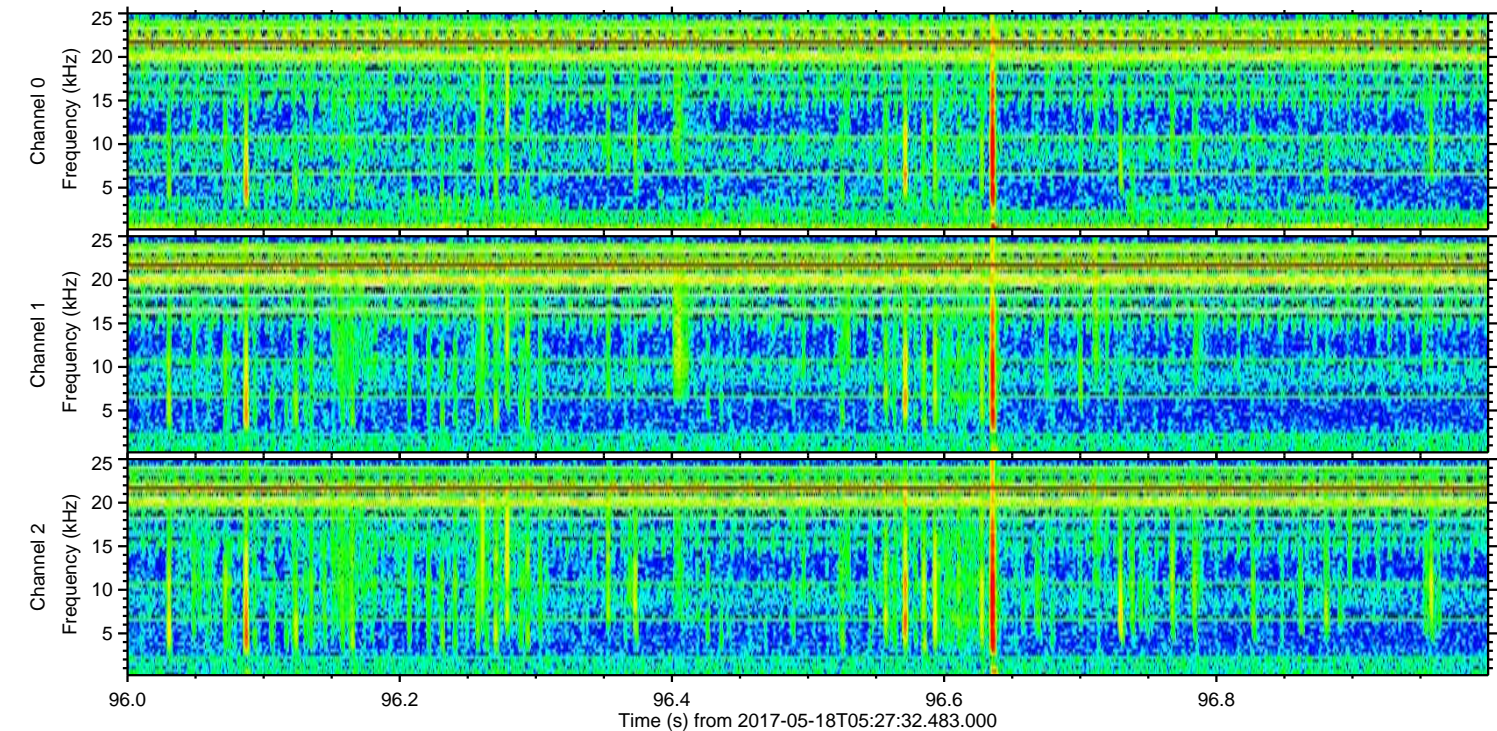
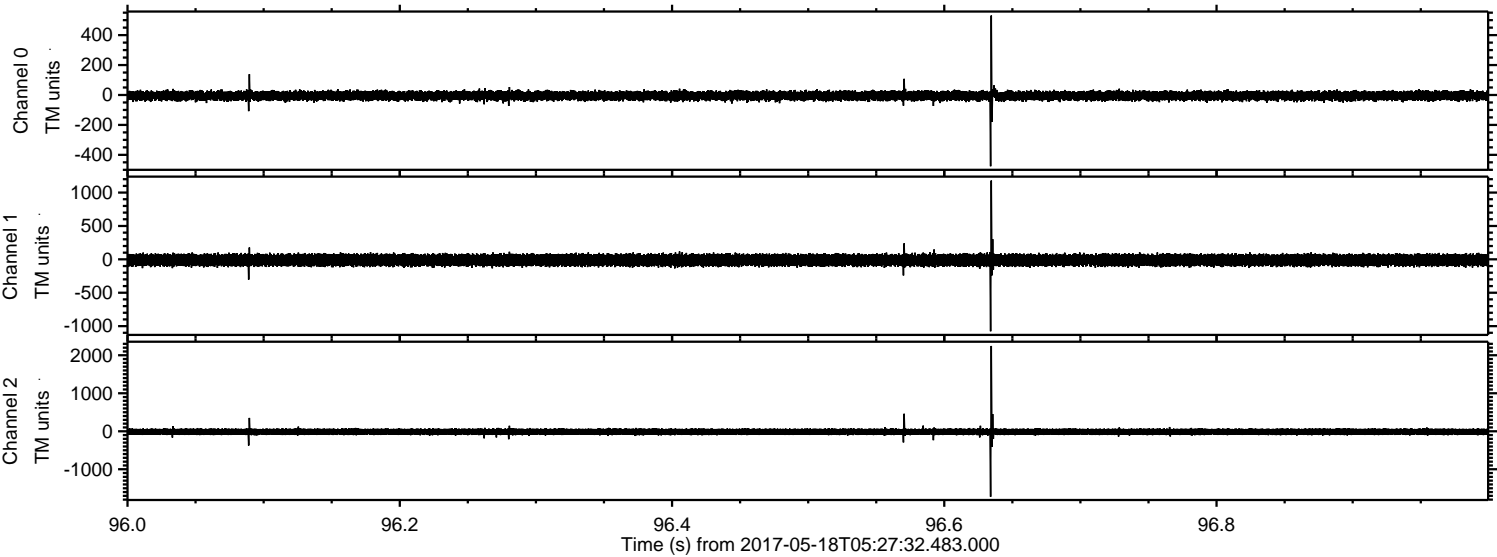

Channel 0

mn: -476

mx: 531

$\mu$ : -5.1

$\sigma$ : 17.9

Channel 1

mn: -1078

mx: 1180

$\mu$ : -11.6

$\sigma$ : 51.1

Channel 2

mn: -1723

mx: 2244

$\mu$ : -14.1

$\sigma$ : 49.5



Processed Thu May 18 07:35:46 2017 by ELM ver.2012-10-06 from 001\_\_elm20170518\_052731\_\_dat00.bin

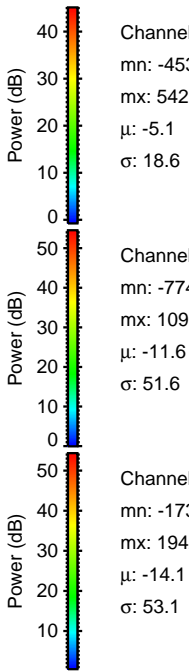
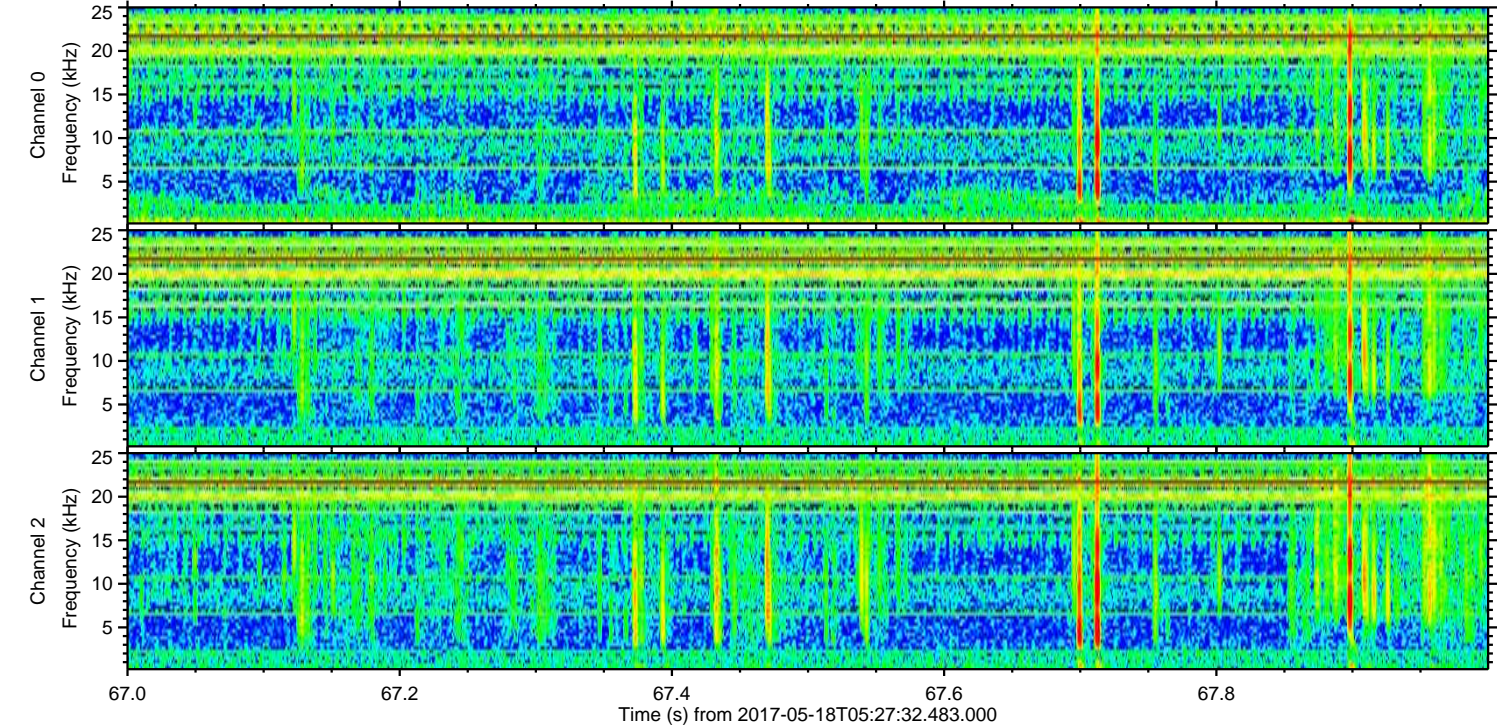
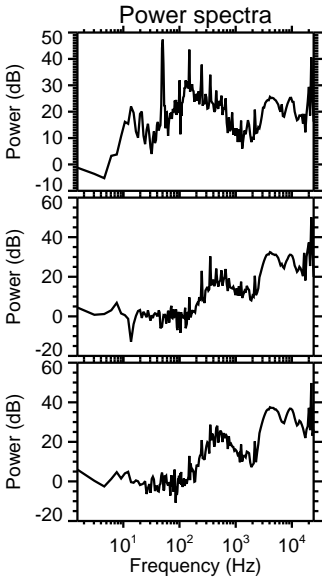
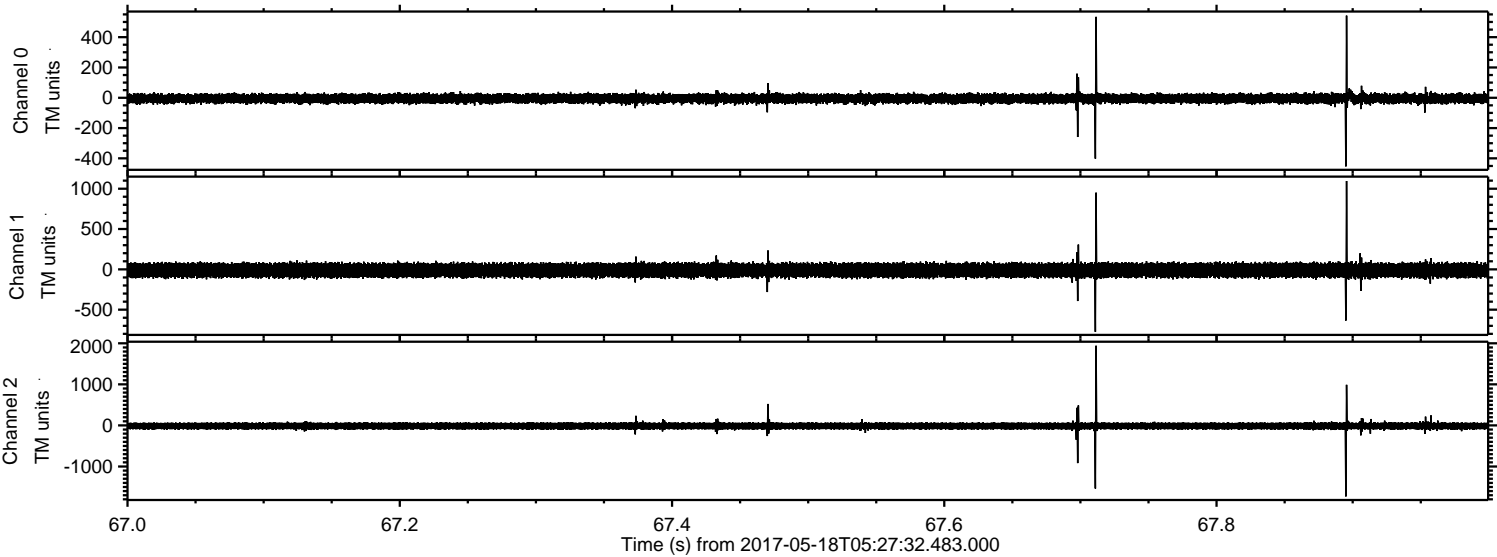



Processed Thu May 18 07:35:46 2017 by ELM ver.2012-10-06 from 001\_\_elm20170518\_052731\_\_dat00.bin

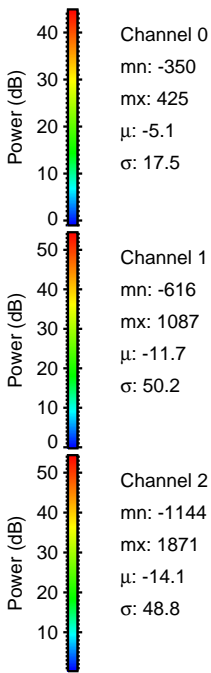
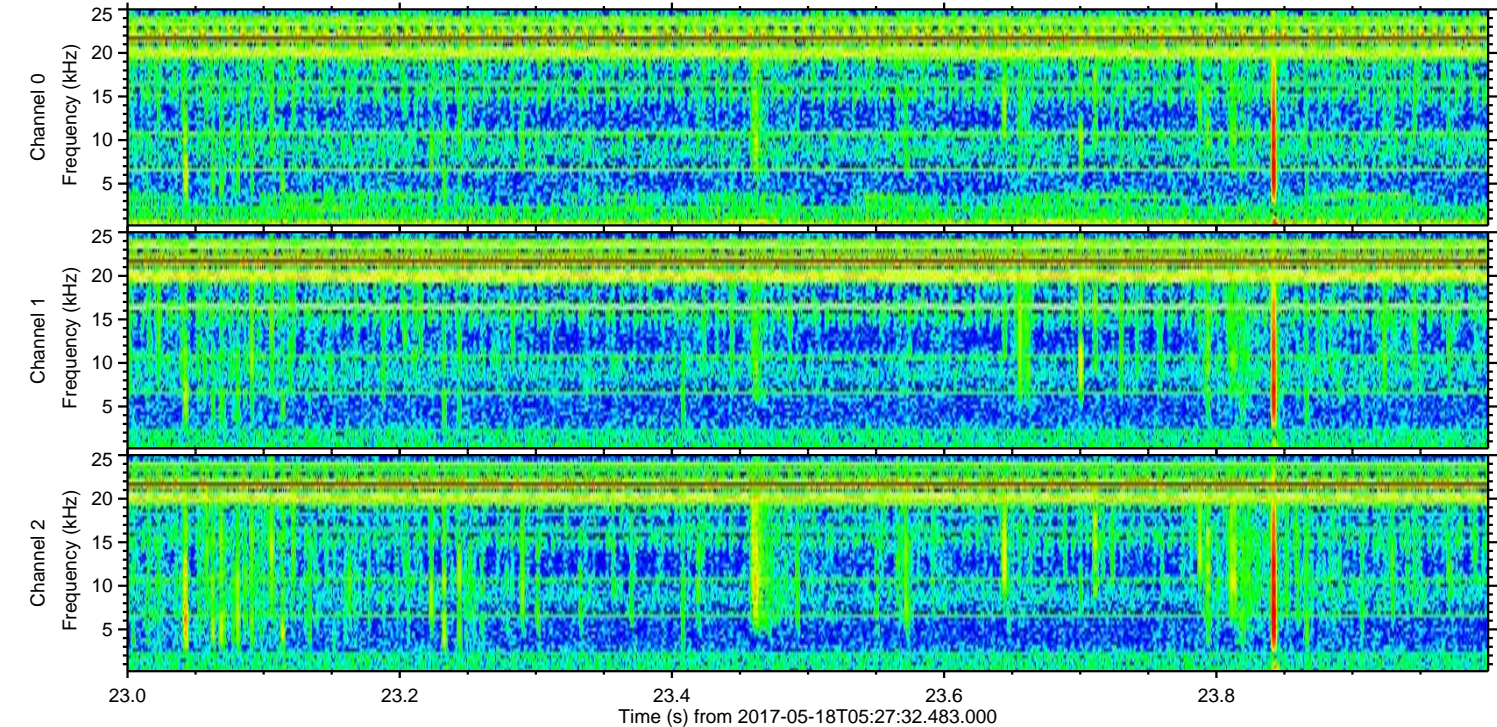
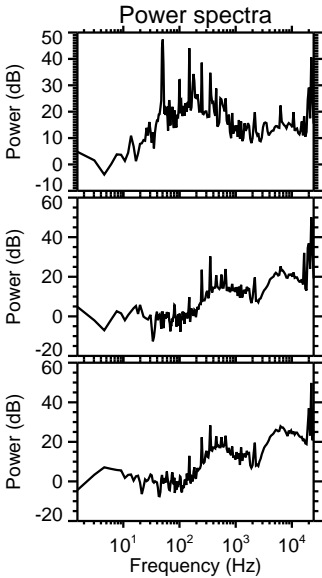
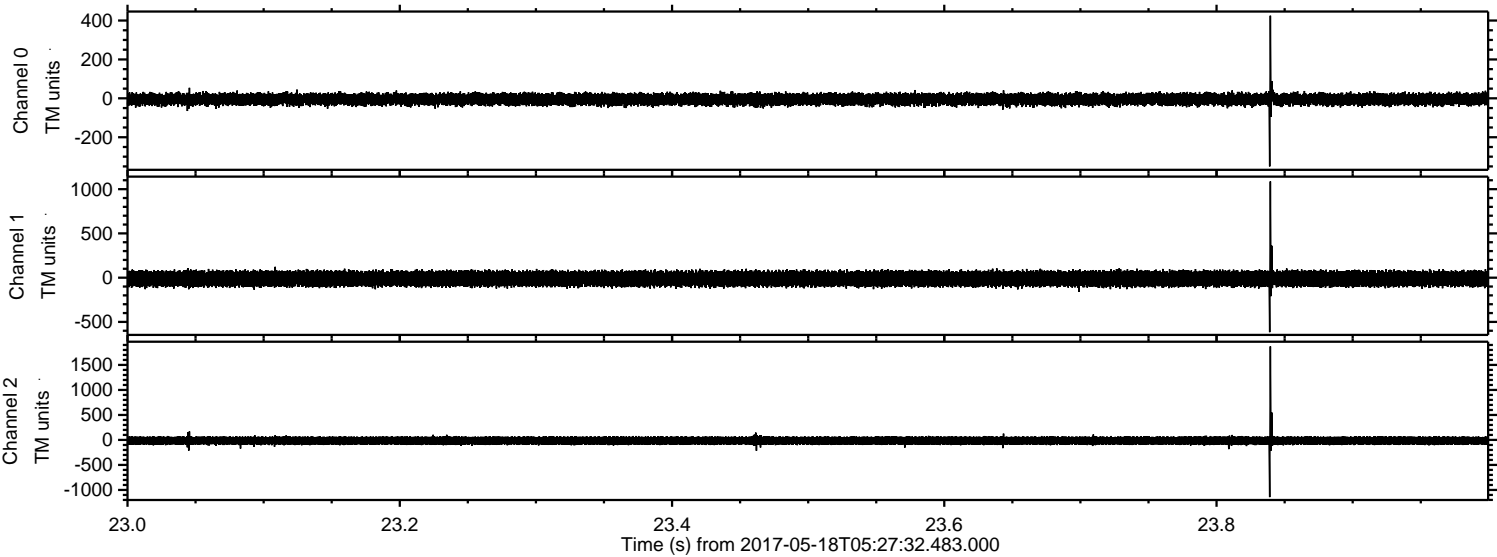



ELMAVAN 3D WAVEFORMS (Measured data sampled at 50 kHz) 51000 packets of 144 samples from 2017-05-18T05:27:32.483.000. Part 104/147

Processed Thu May 18 07:35:47 2017 by ELM ver.2012-10-06 from 001\_\_elm20170518\_052731\_\_dat00.bin

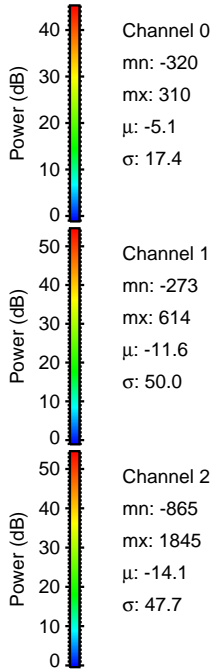
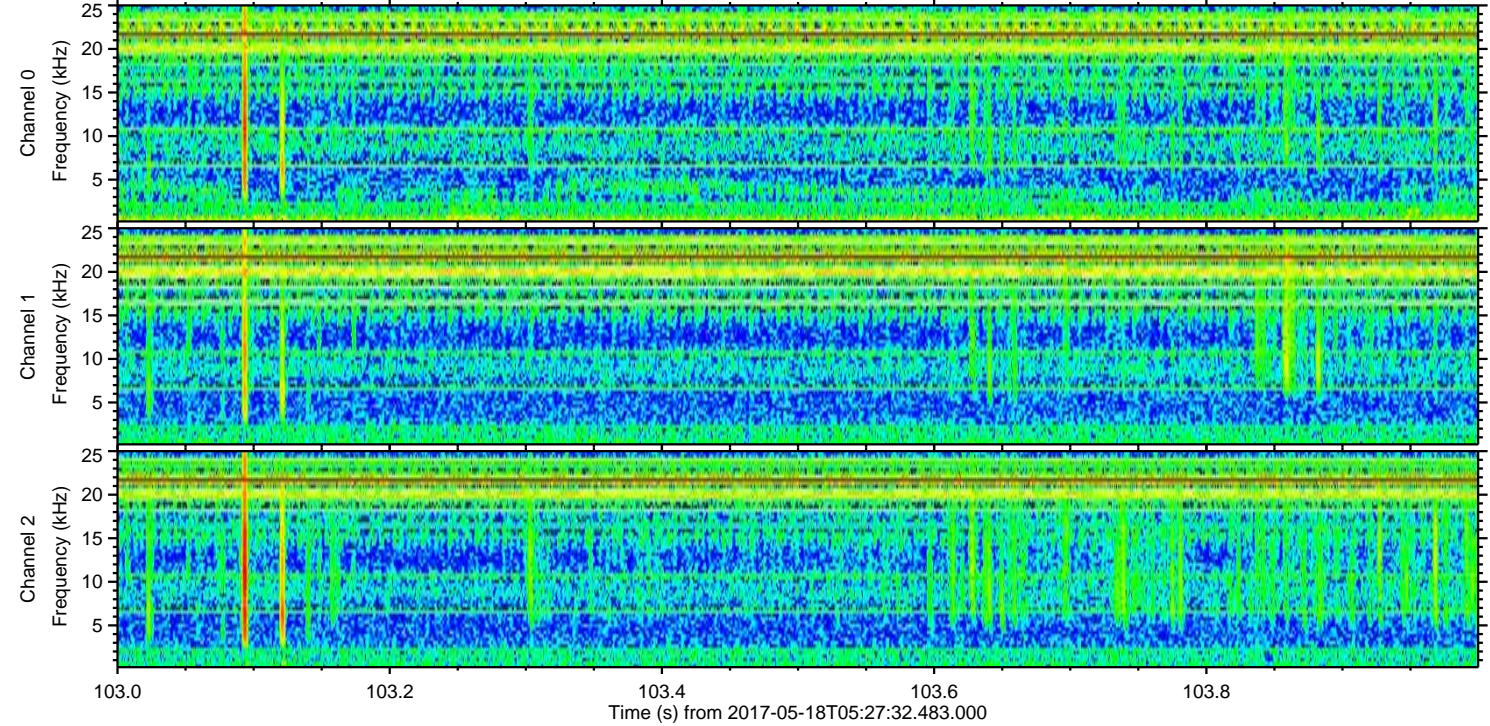
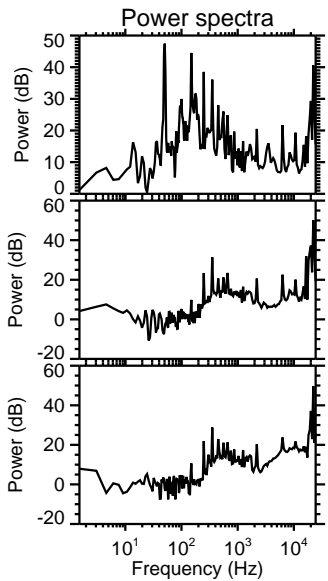
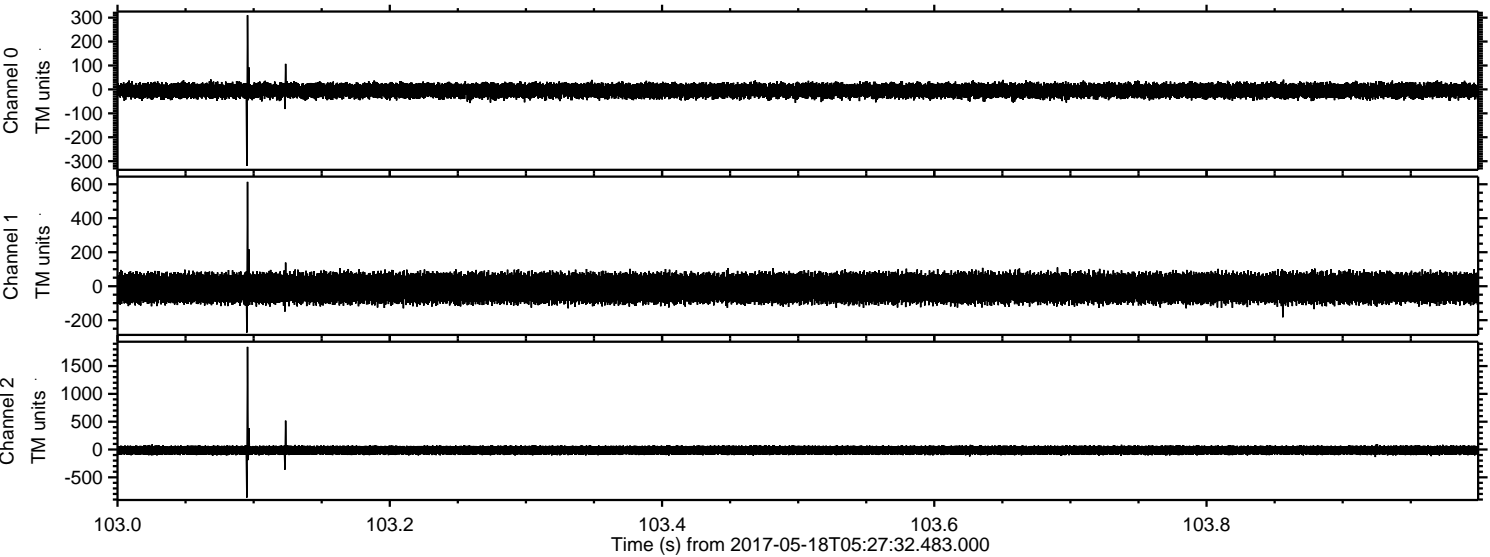



ELMAVAN 3D WAVEFORMS (Measured data sampled at 50 kHz) 51000 packets of 144 samples from 2017-05-18T05:27:32.483.000. Part 126/147

Processed Thu May 18 07:35:48 2017 by ELM ver.2012-10-06 from 001\_\_elm20170518\_052731\_\_dat00.bin

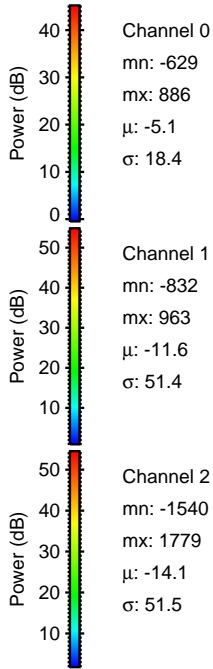
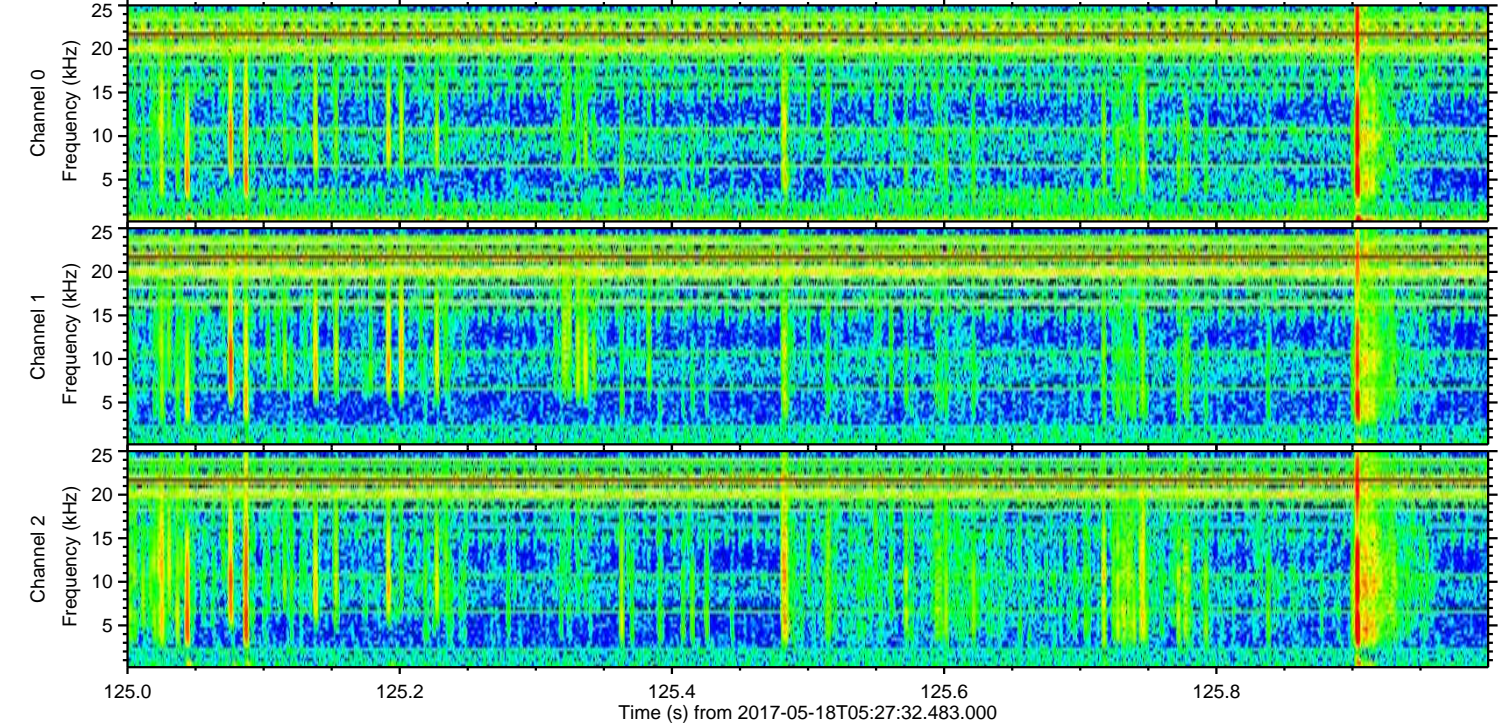
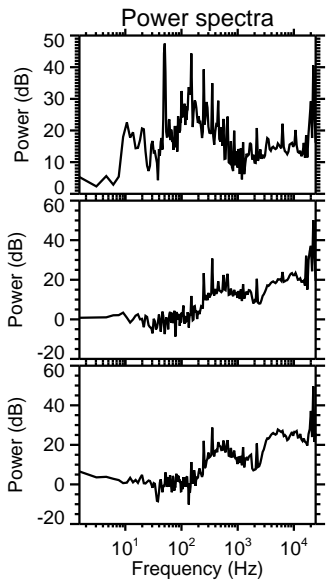
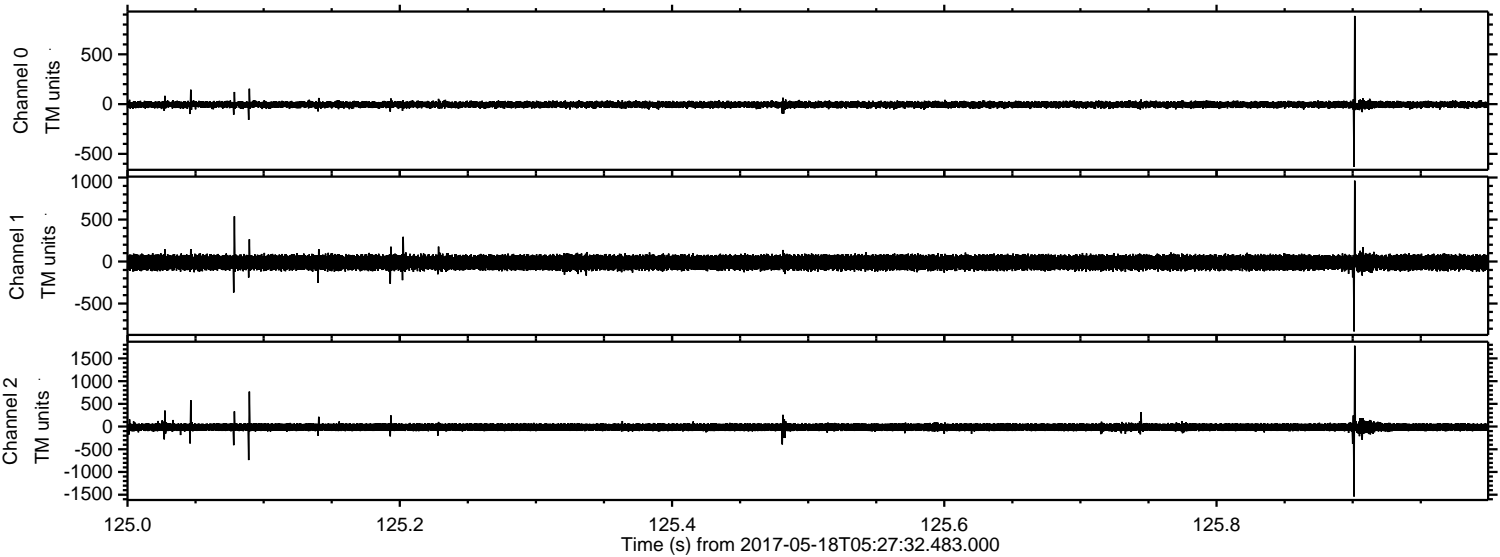

Channel 0  
mn: -629  
mx: 886  
 $\mu$ : -5.1  
 $\sigma$ : 18.4

Channel 1  
mn: -832  
mx: 963  
 $\mu$ : -11.6  
 $\sigma$ : 51.4

Channel 2  
mn: -1540  
mx: 1779  
 $\mu$ : -14.1  
 $\sigma$ : 51.5



ELMAVAN 3D WAVEFORMS (Measured data sampled at 50 kHz) 51000 packets of 144 samples from 2017-05-18T05:27:32.483.000. Part 13/147

Processed Thu May 18 07:35:48 2017 by ELM ver.2012-10-06 from 001\_\_elm20170518\_052731\_\_dat00.bin

