

ELMAVAN 3D WAVEFORMS (Measured data sampled at 50 kHz) 51000 packets of 144 samples from 2017-05-18T01:57:24.254.000.

Processed Thu May 18 04:05:33 2017 by ELM ver.2012-10-06 from 001__elm20170518_015723__dat00.bin

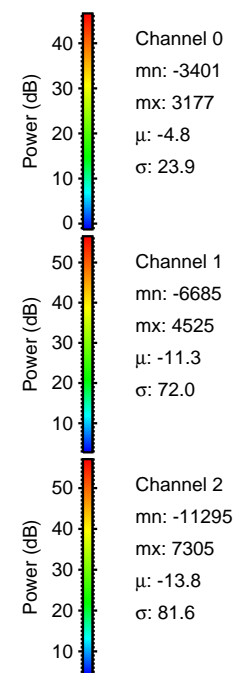
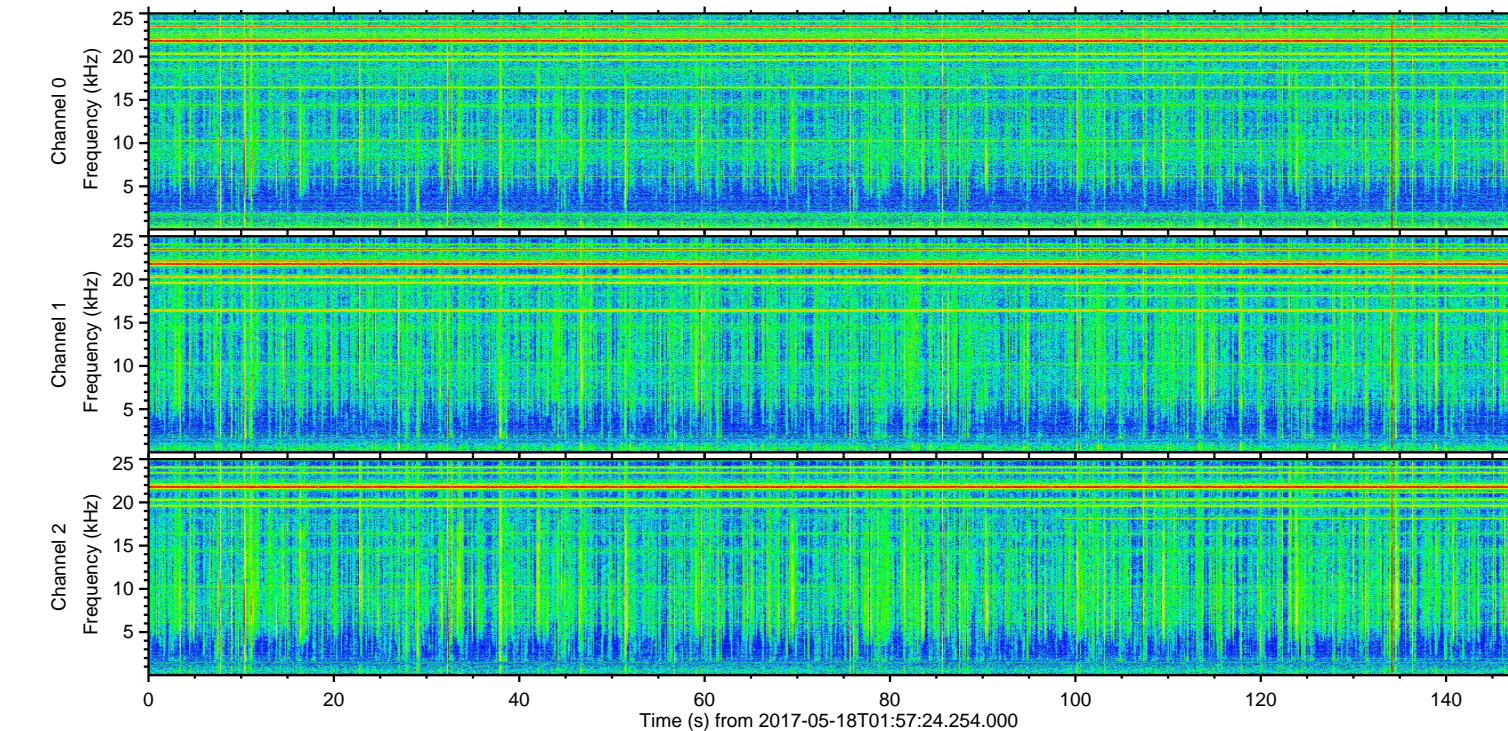
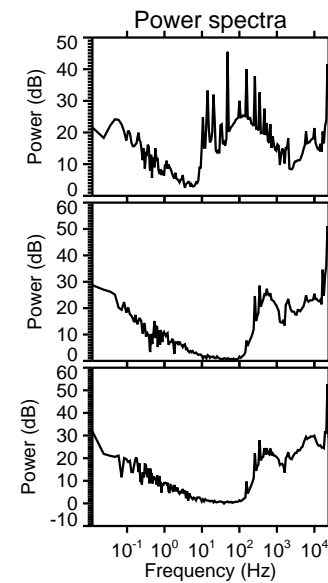
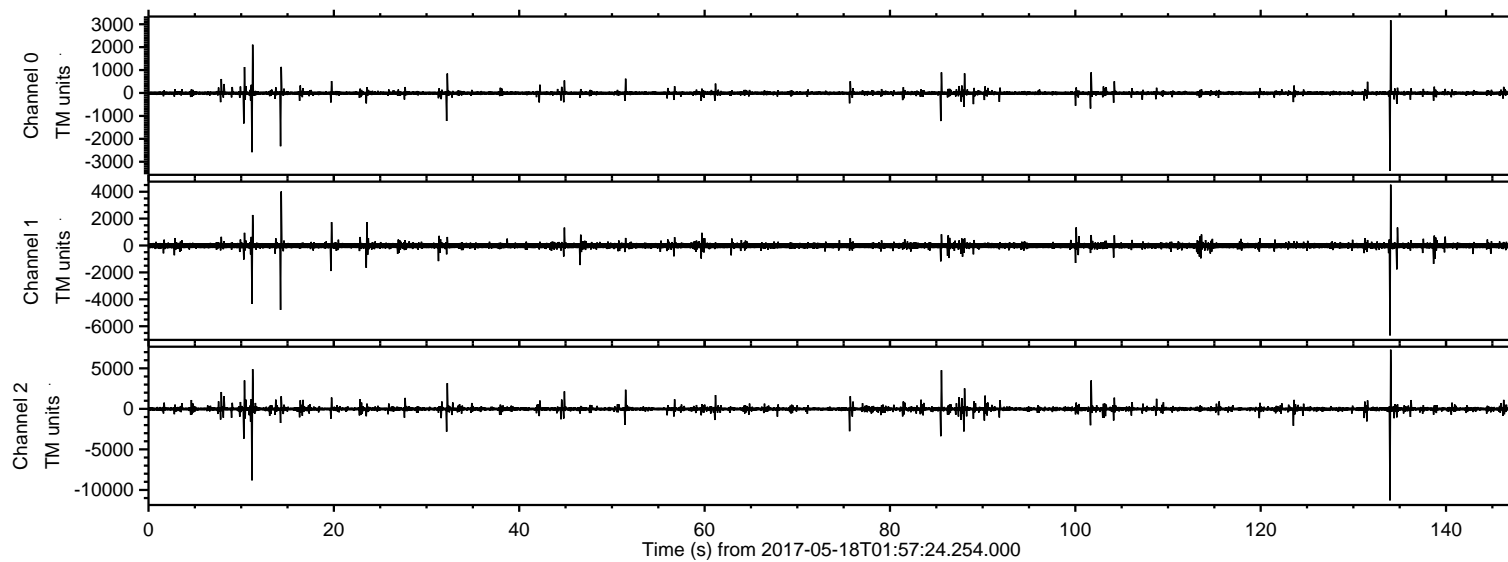

ELMAVAN 3D WAVEFORMS (Measured data sampled at 50 kHz) 51000 packets of 144 samples from 2017-05-18T01:57:24.254.000. Part 135/147

Processed Thu May 18 04:05:39 2017 by ELM ver.2012-10-06 from 001__elm20170518_015723__dat00.bin

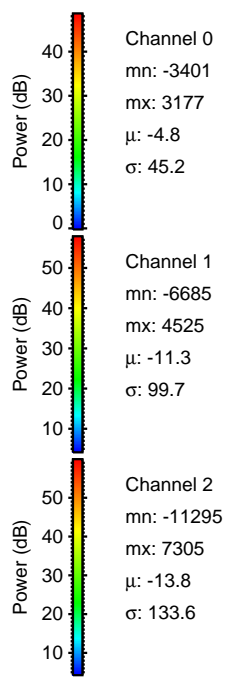
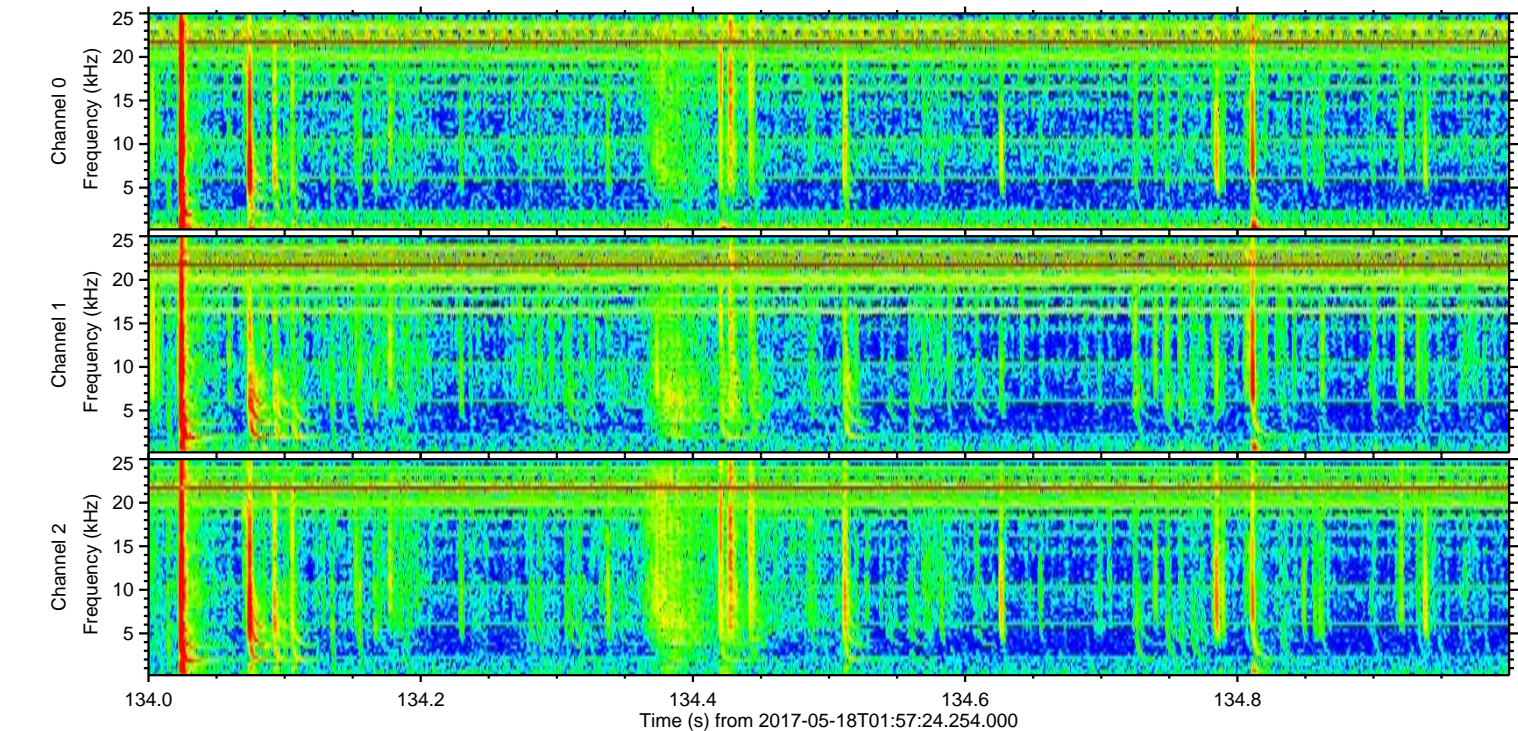
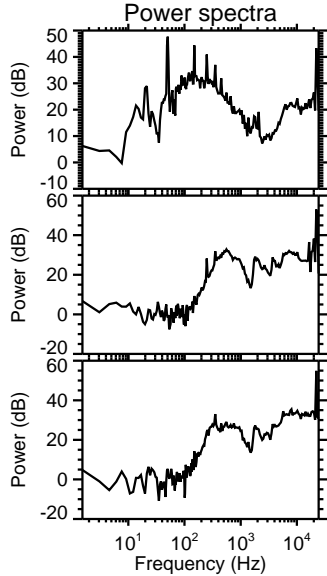
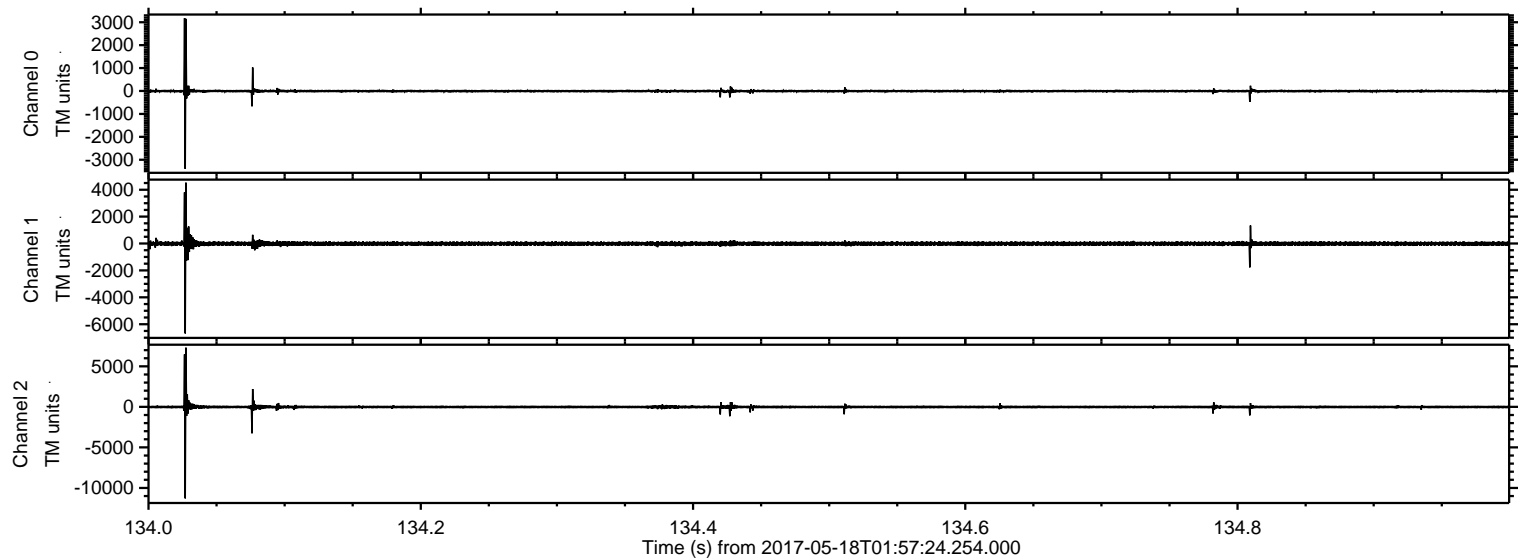

Processed Thu May 18 04:05:40 2017 by ELM ver.2012-10-06 from 001__elm20170518_015723__dat00.bin

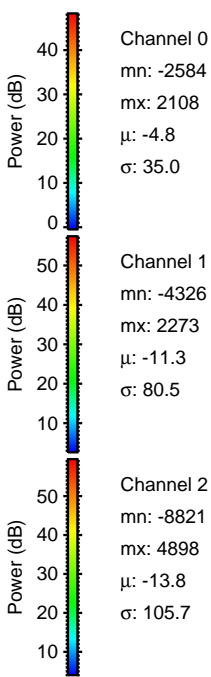
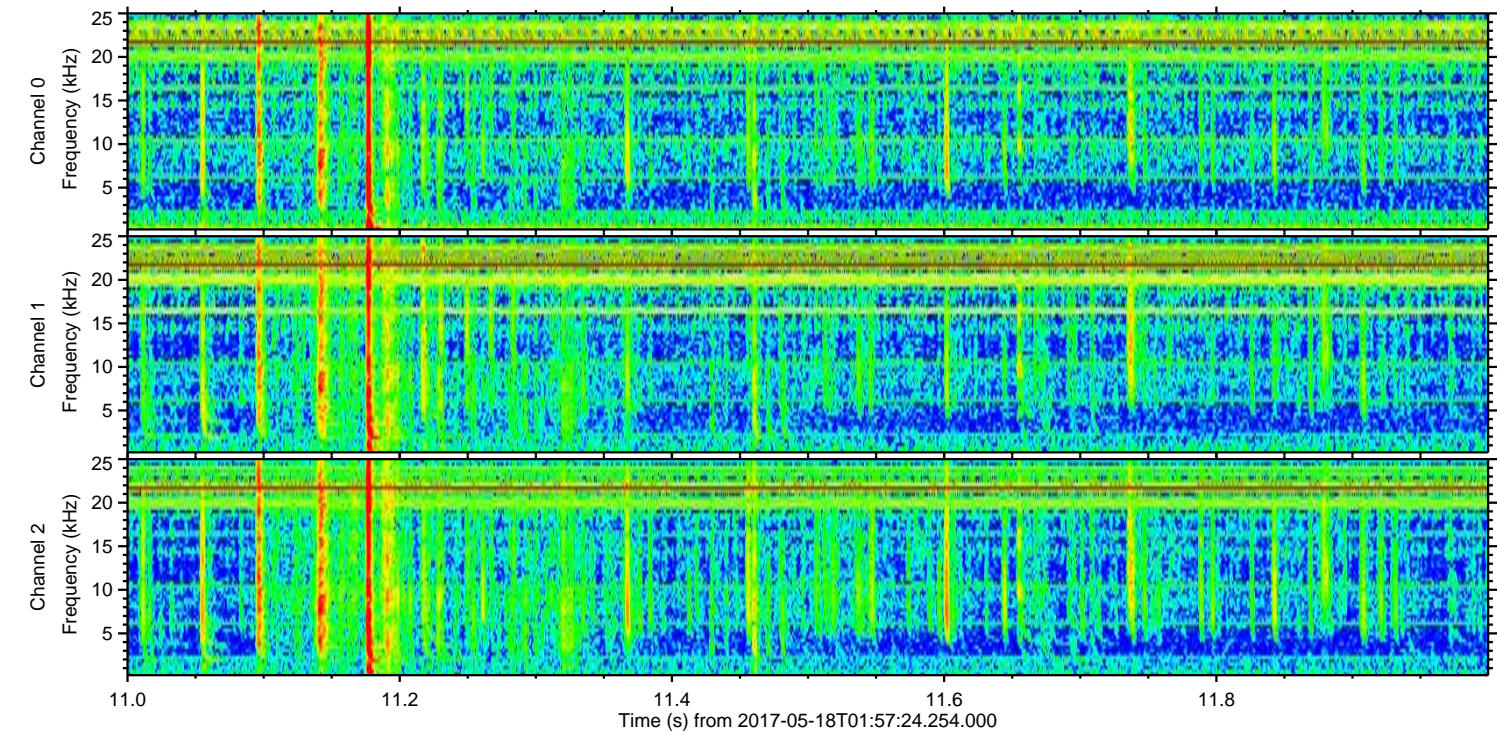
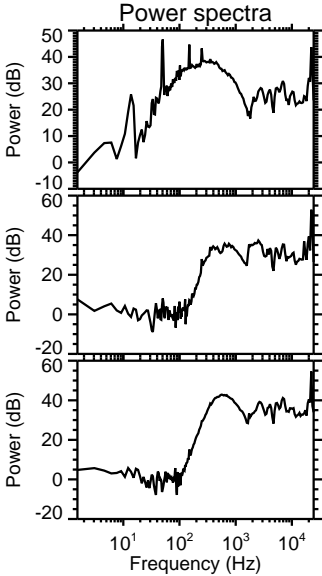
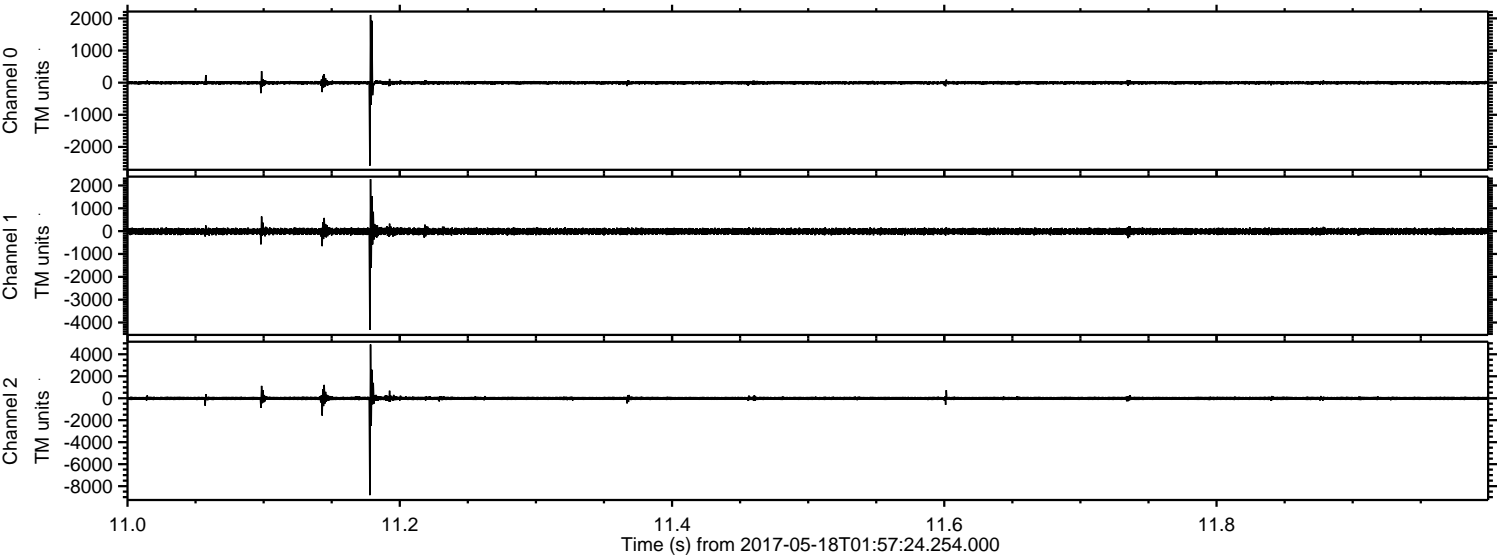

Processed Thu May 18 04:05:41 2017 by ELM ver.2012-10-06 from 001__elm20170518_015723__dat00.bin

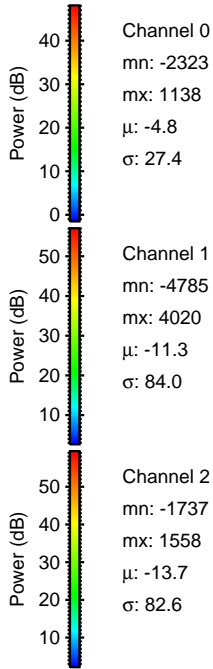
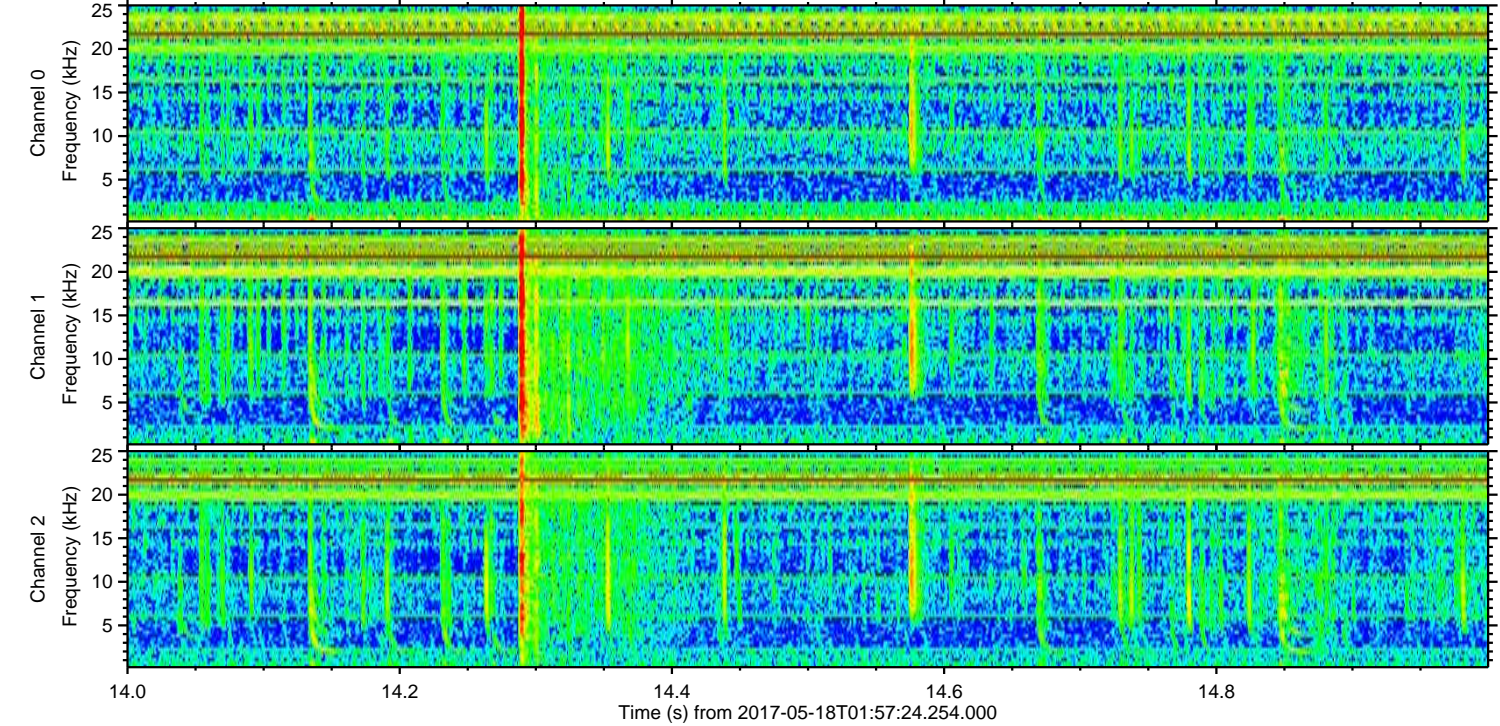
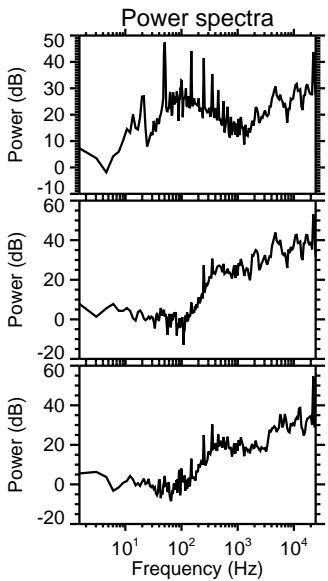
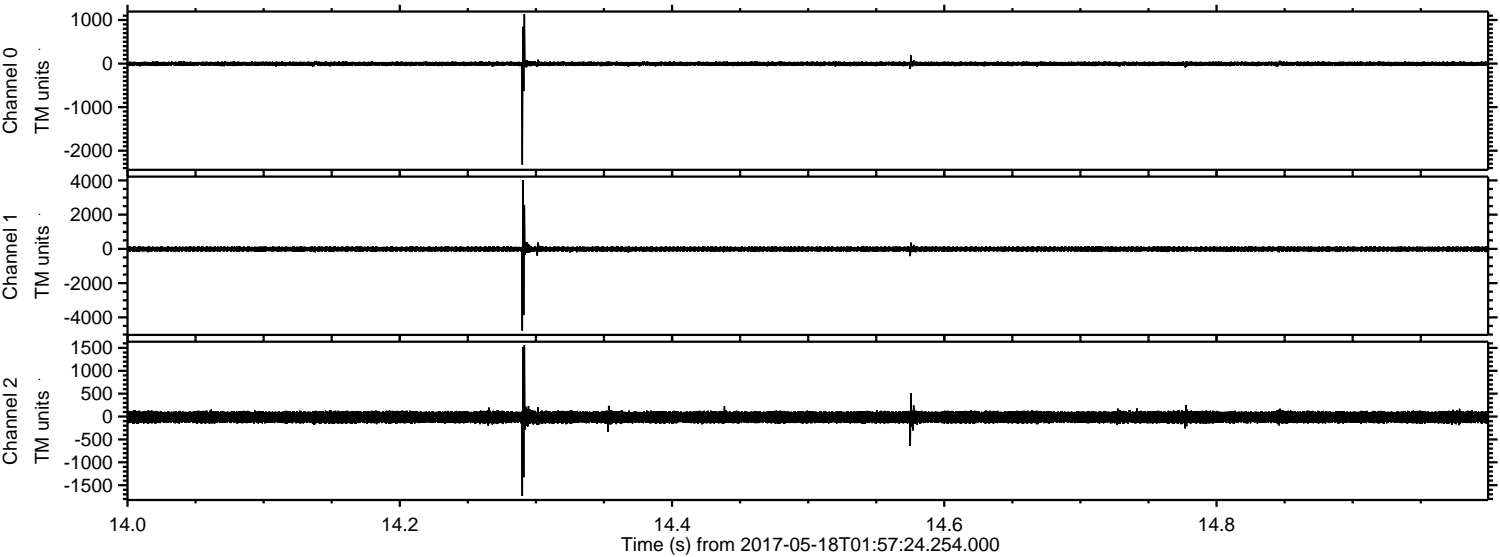

Processed Thu May 18 04:05:42 2017 by ELM ver.2012-10-06 from 001__elm20170518_015723__dat00.bin

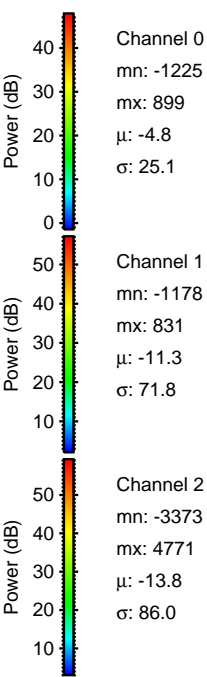
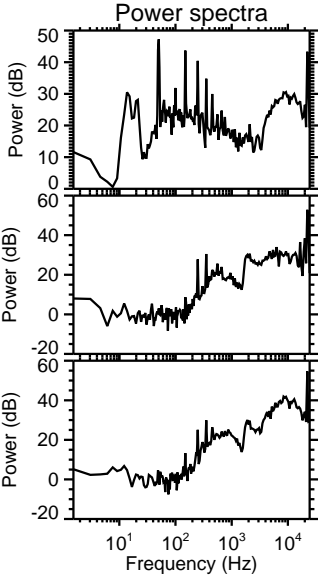
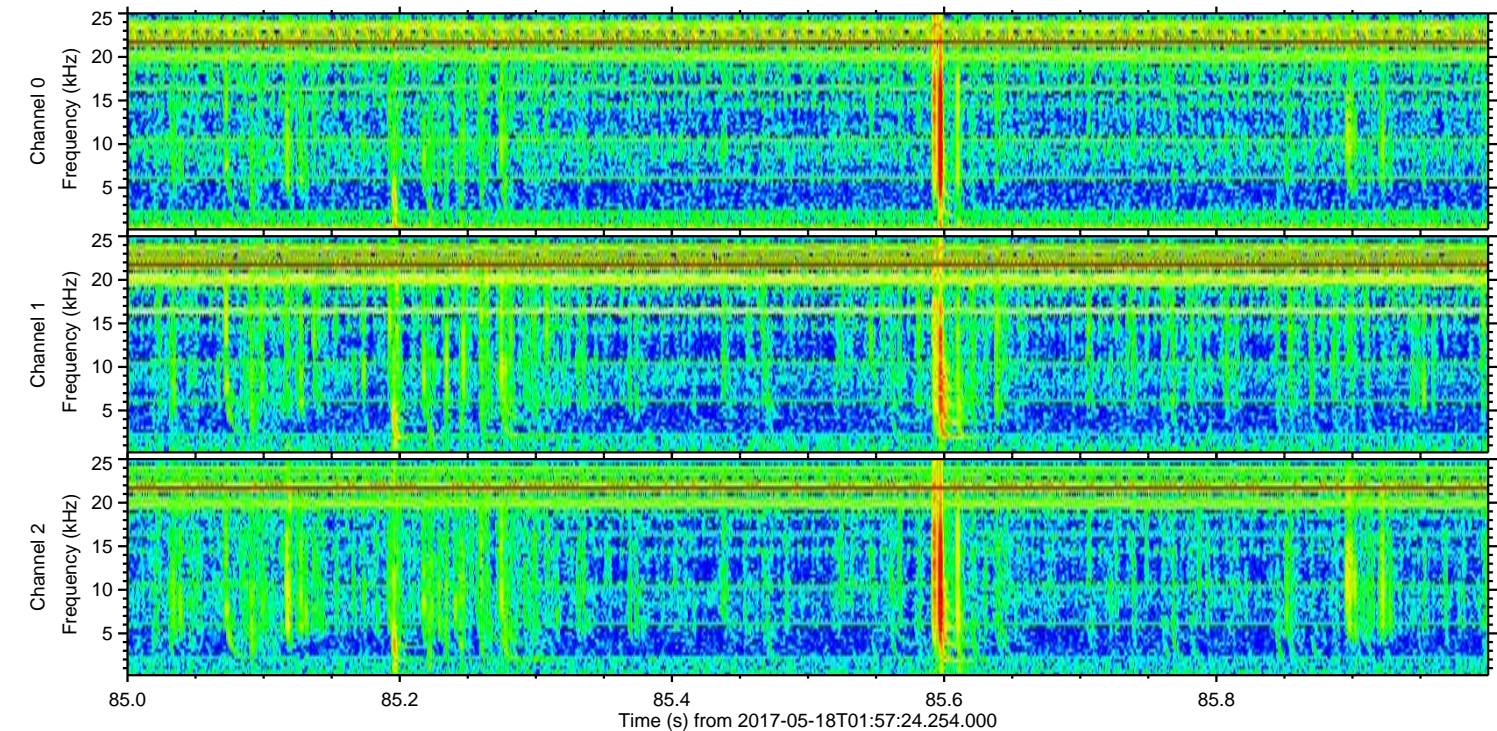
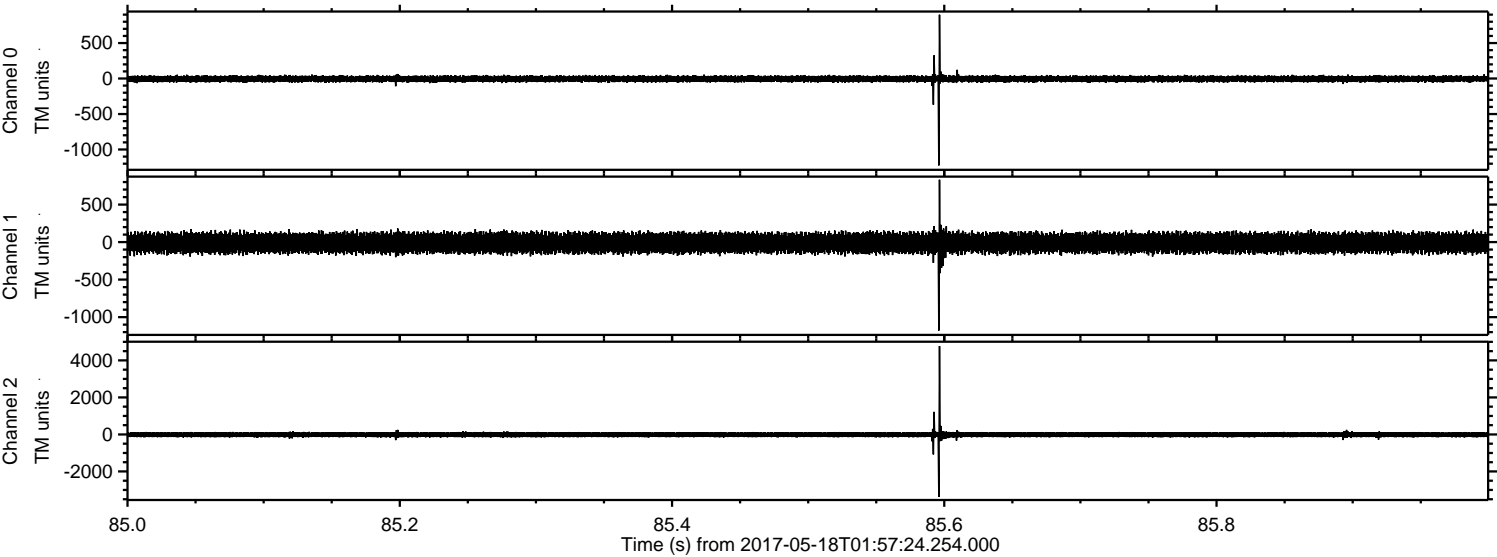

Processed Thu May 18 04:05:42 2017 by ELM ver.2012-10-06 from 001__elm20170518_015723__dat00.bin

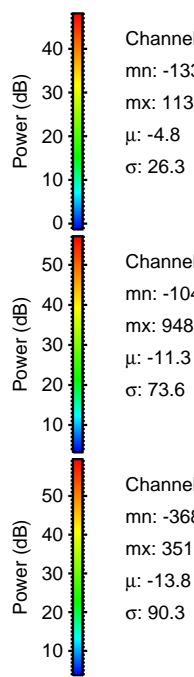
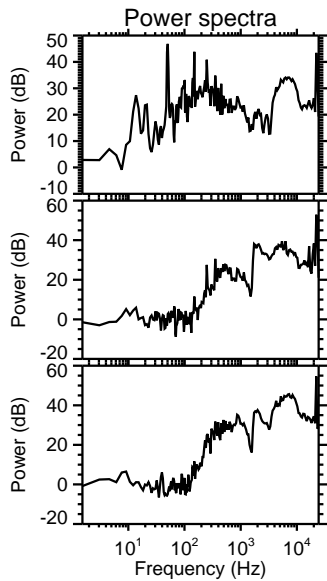
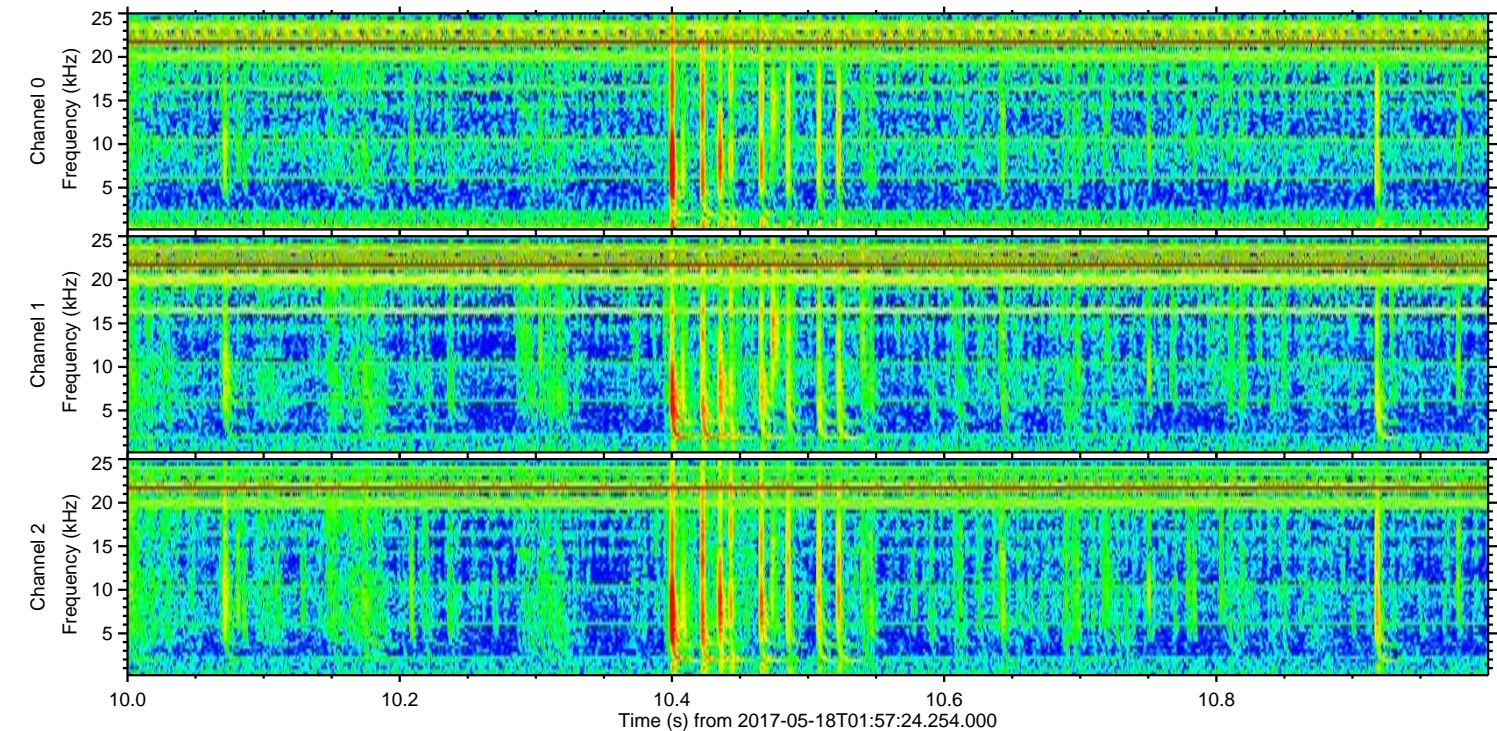
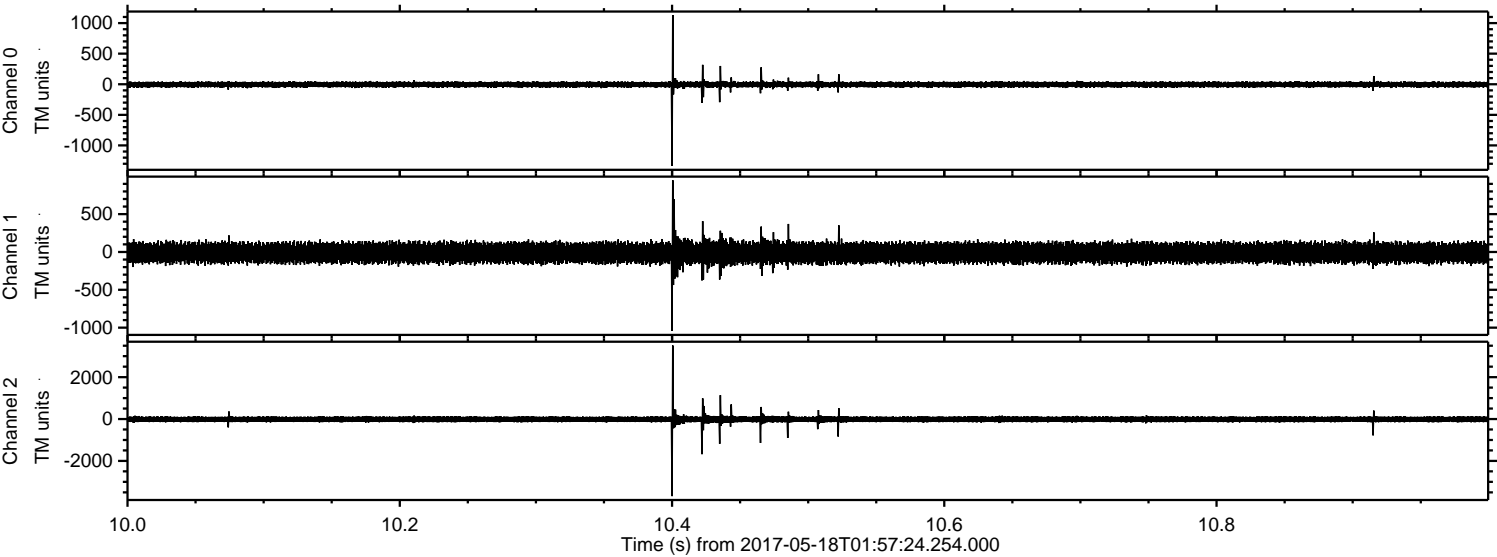

Channel 0
mn: -1332
mx: 1132
 μ : -4.8
 σ : 26.3

Channel 1
mn: -1044
mx: 948
 μ : -11.3
 σ : 73.6

Channel 2
mn: -3682
mx: 3515
 μ : -13.8
 σ : 90.3

ELMAVAN 3D WAVEFORMS (Measured data sampled at 50 kHz) 51000 packets of 144 samples from 2017-05-18T01:57:24.254.000. Part 102/147

Processed Thu May 18 04:05:43 2017 by ELM ver.2012-10-06 from 001__elm20170518_015723__dat00.bin

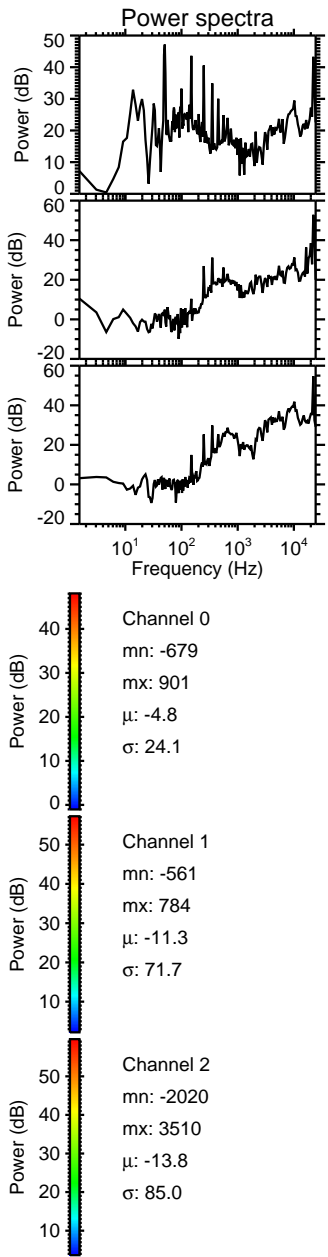
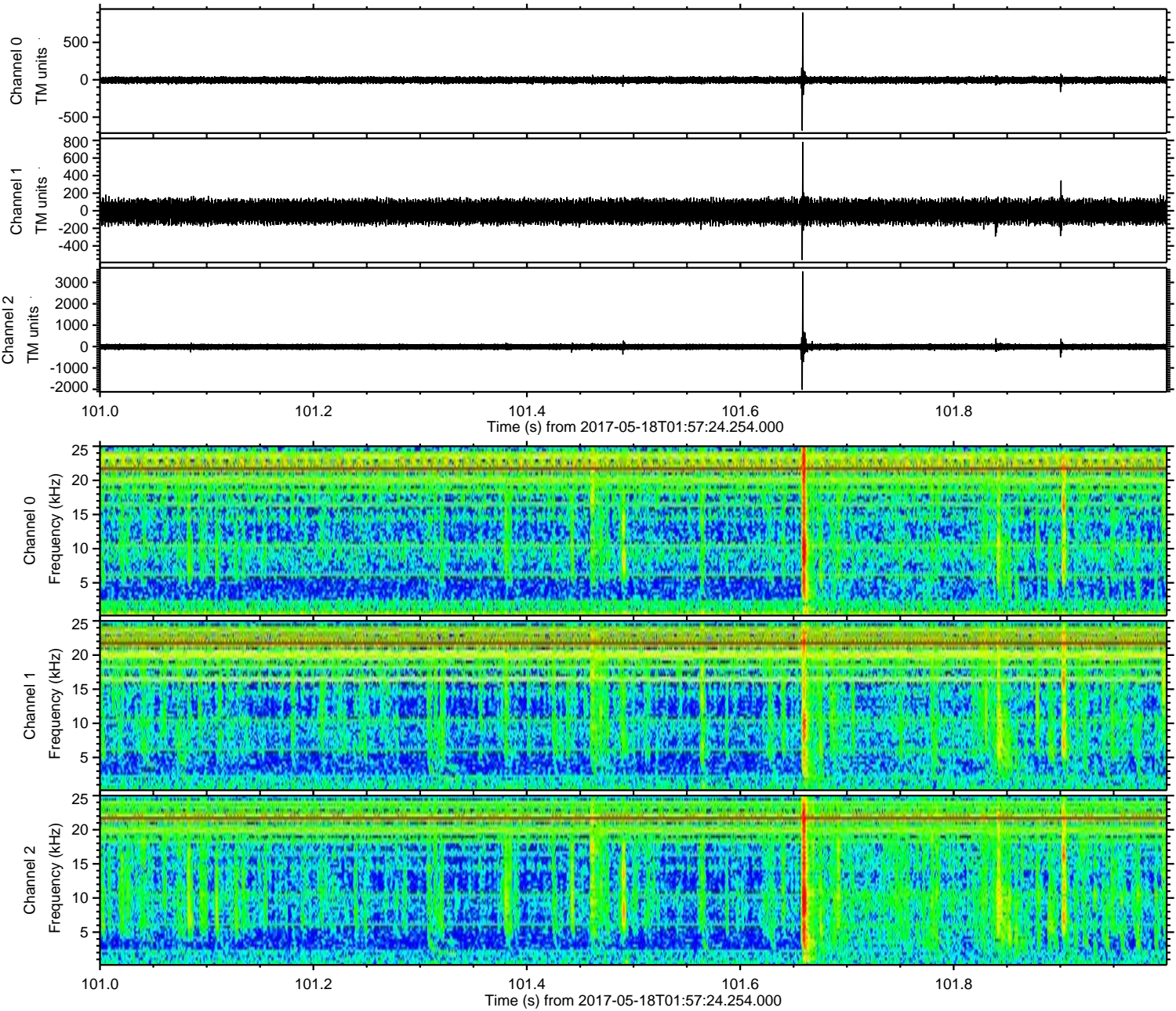

Processed Thu May 18 04:05:44 2017 by ELM ver.2012-10-06 from 001__elm20170518_015723__dat00.bin

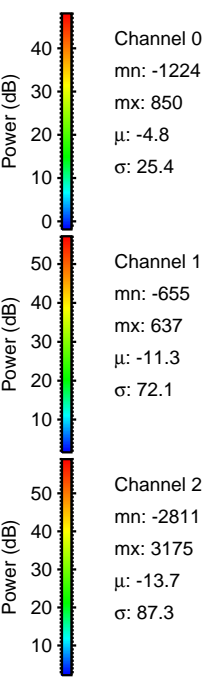
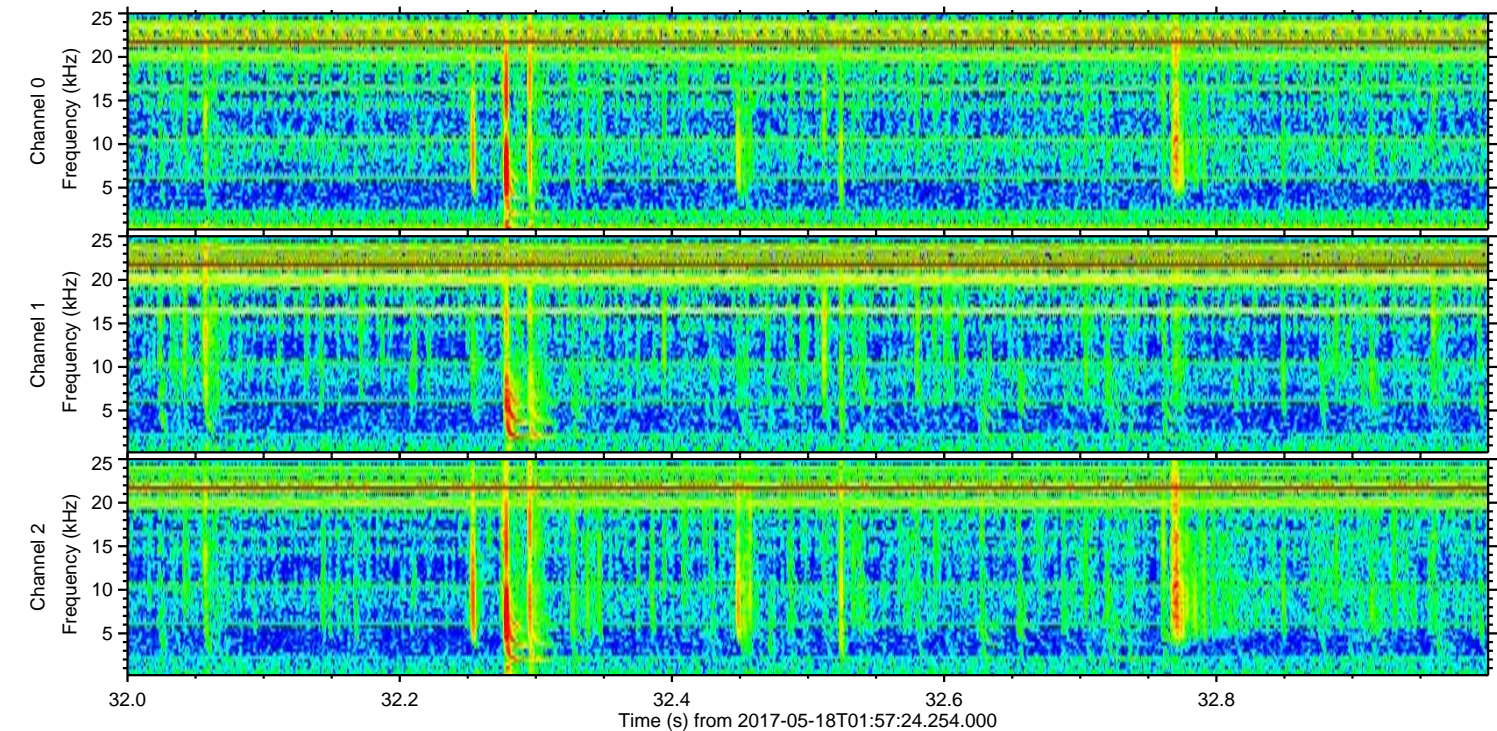
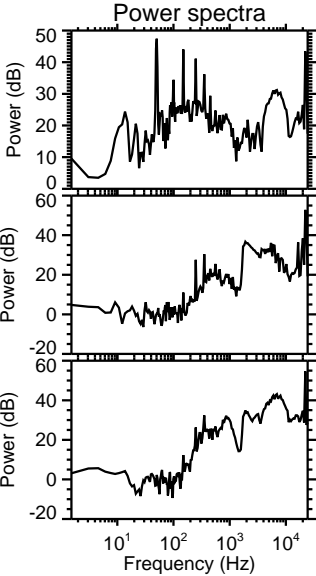
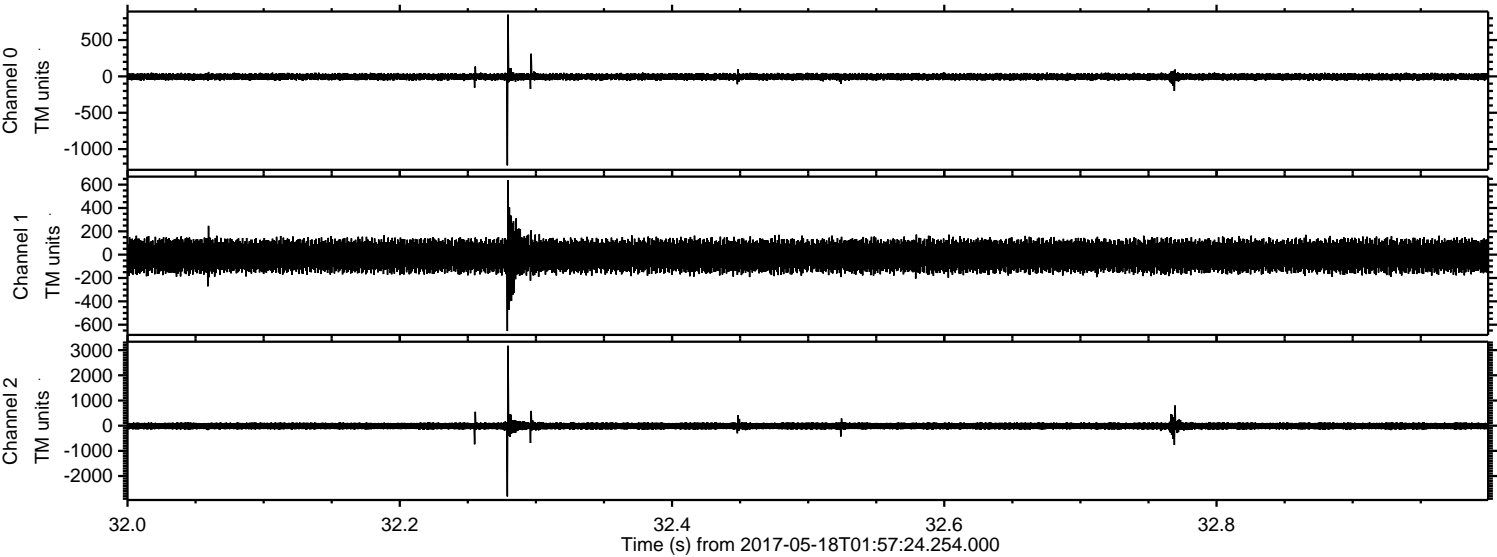

Processed Thu May 18 04:05:44 2017 by ELM ver.2012-10-06 from 001__elm20170518_015723__dat00.bin

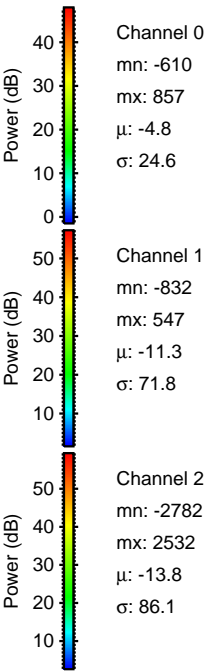
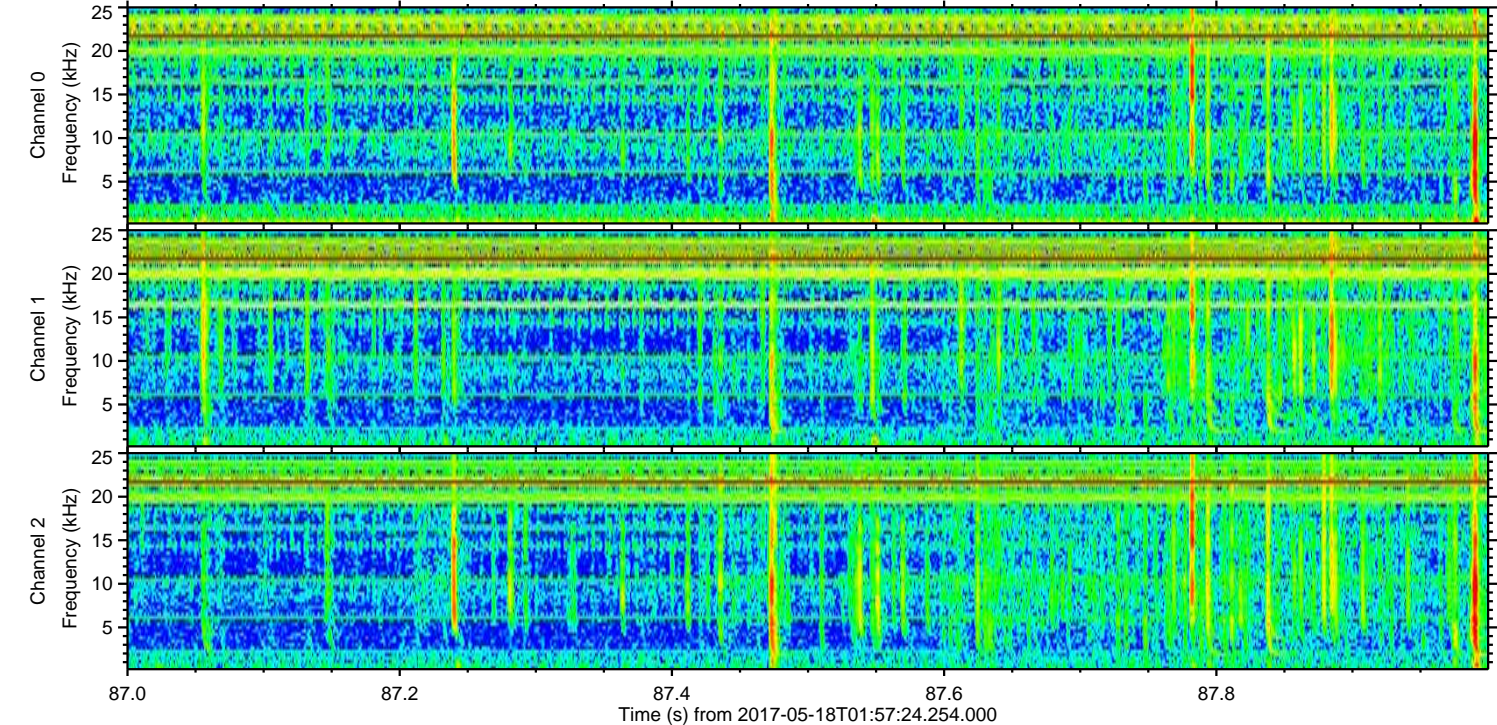
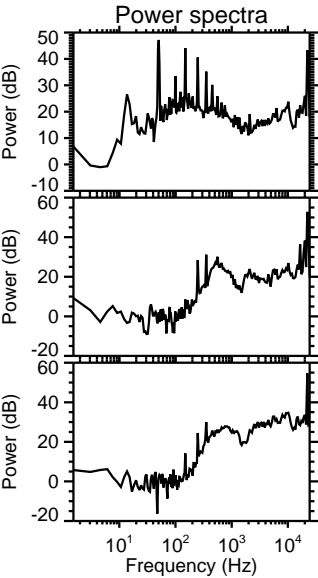
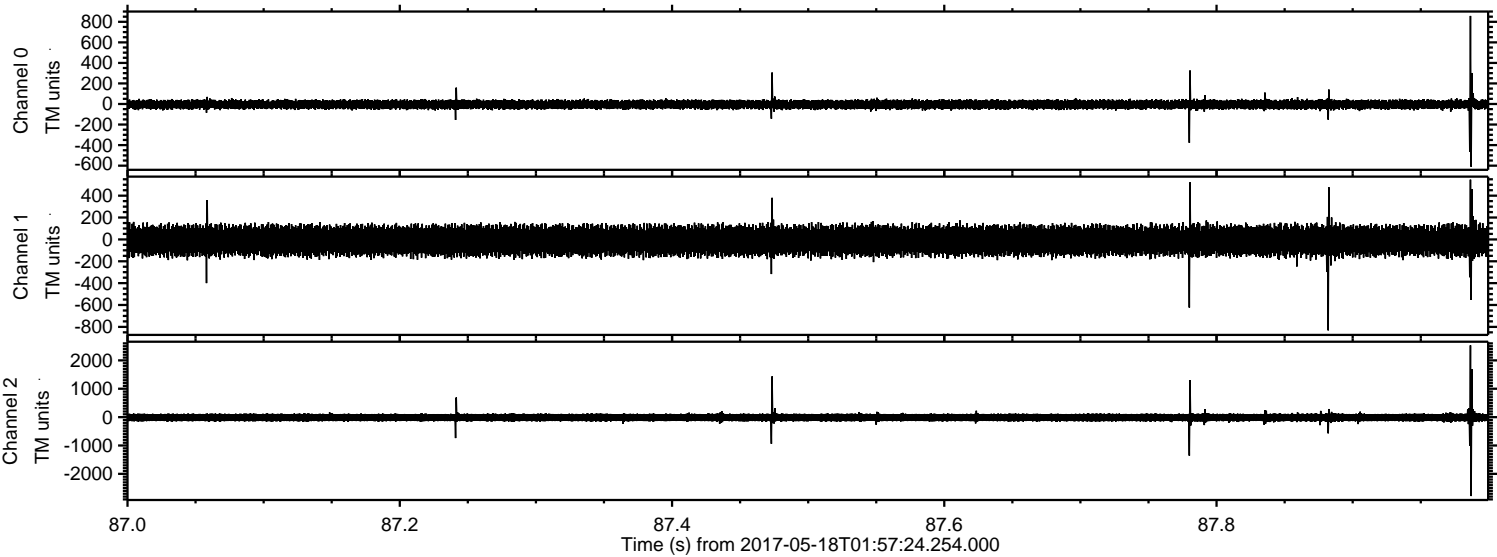

Channel 0
mn: -610
mx: 857
 μ : -4.8
 σ : 24.6

Channel 1
mn: -832
mx: 547
 μ : -11.3
 σ : 71.8

Channel 2
mn: -2782
mx: 2532
 μ : -13.8
 σ : 86.1

Processed Thu May 18 04:05:45 2017 by ELM ver.2012-10-06 from 001__elm20170518_015723__dat00.bin

