

ELMAVAN 3D WAVEFORMS (Measured data sampled at 50 kHz) 51000 packets of 144 samples from 2017-05-12T03:55:04.713.999.

Processed Fri May 12 06:03:05 2017 by ELM ver.2012-10-06 from 001__elm20170512_035503__dat00.bin

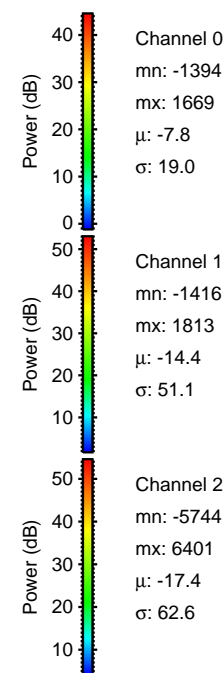

Processed Fri May 12 06:03:17 2017 by ELM ver.2012-10-06 from 001__elm20170512_035503__dat00.bin

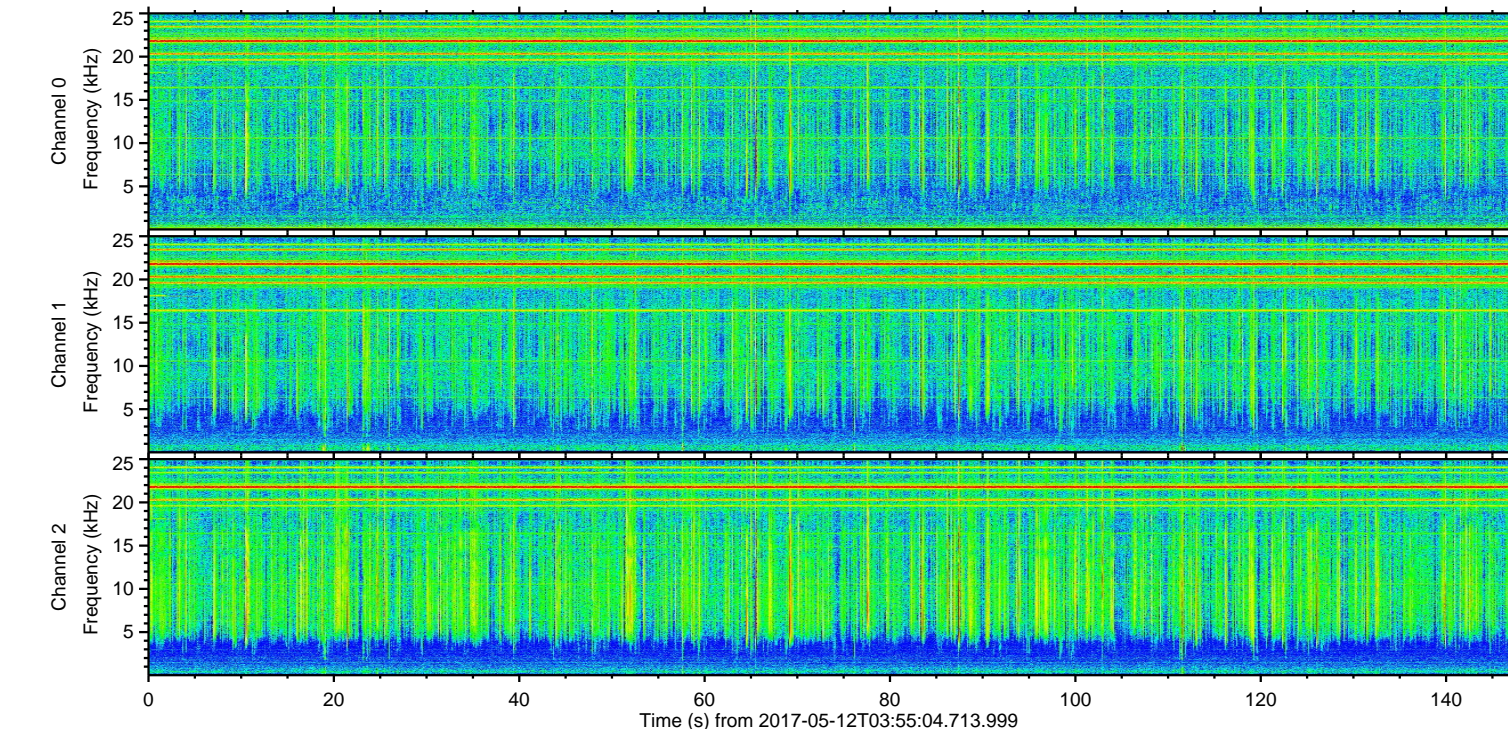
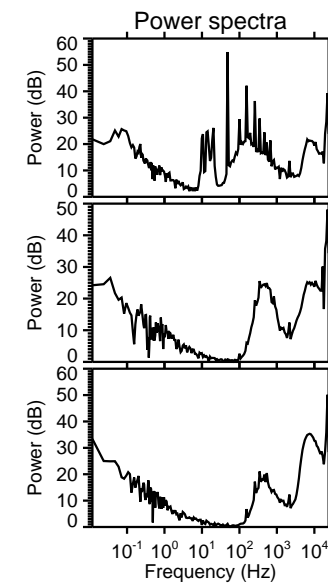
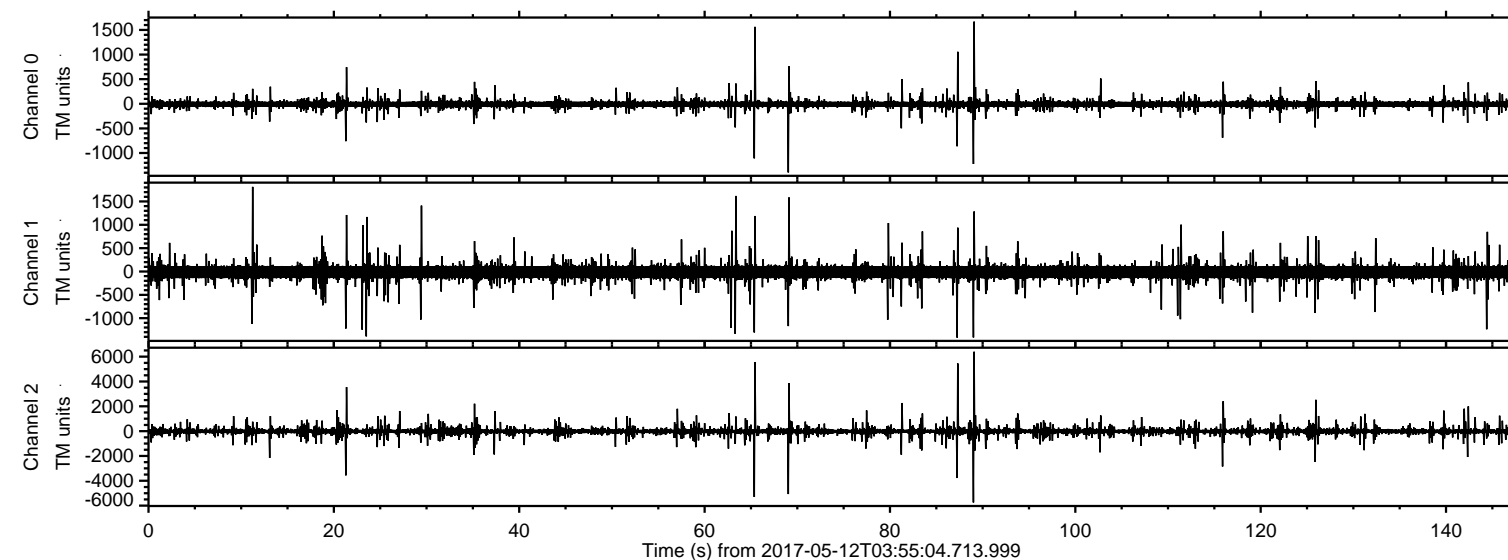
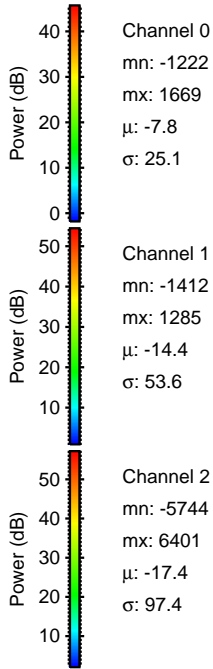
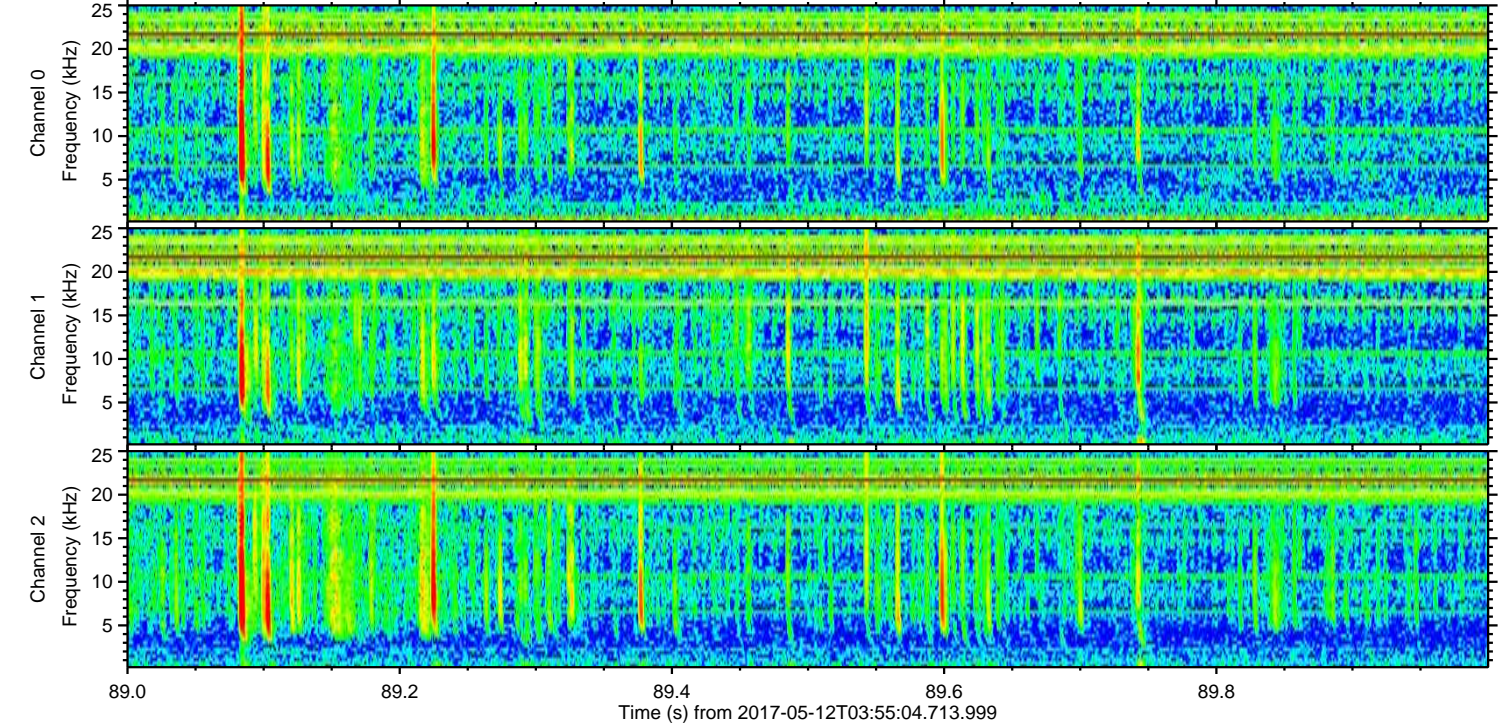
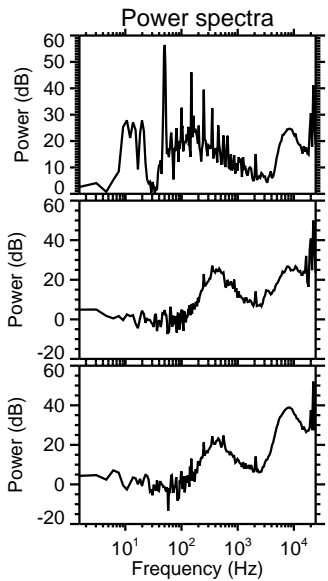
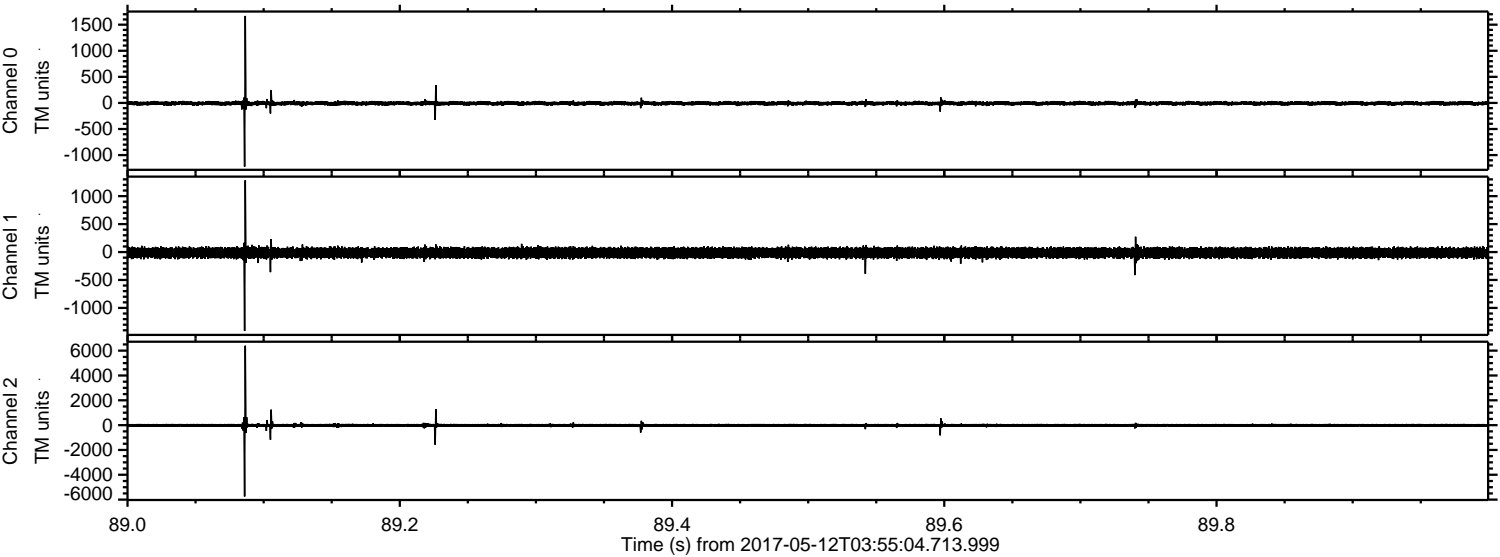

Channel 0
mn: -1222
mx: 1669
 μ : -7.8
 σ : 25.1

Channel 1
mn: -1412
mx: 1285
 μ : -14.4
 σ : 53.6

Channel 2
mn: -5744
mx: 6401
 μ : -17.4
 σ : 97.4

Processed Fri May 12 06:03:18 2017 by ELM ver.2012-10-06 from 001__elm20170512_035503__dat00.bin

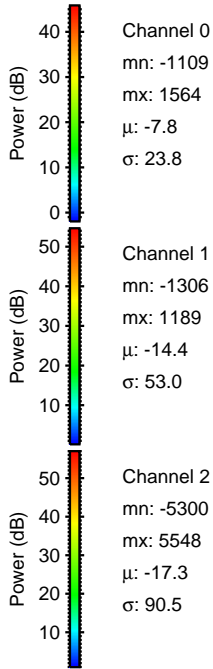
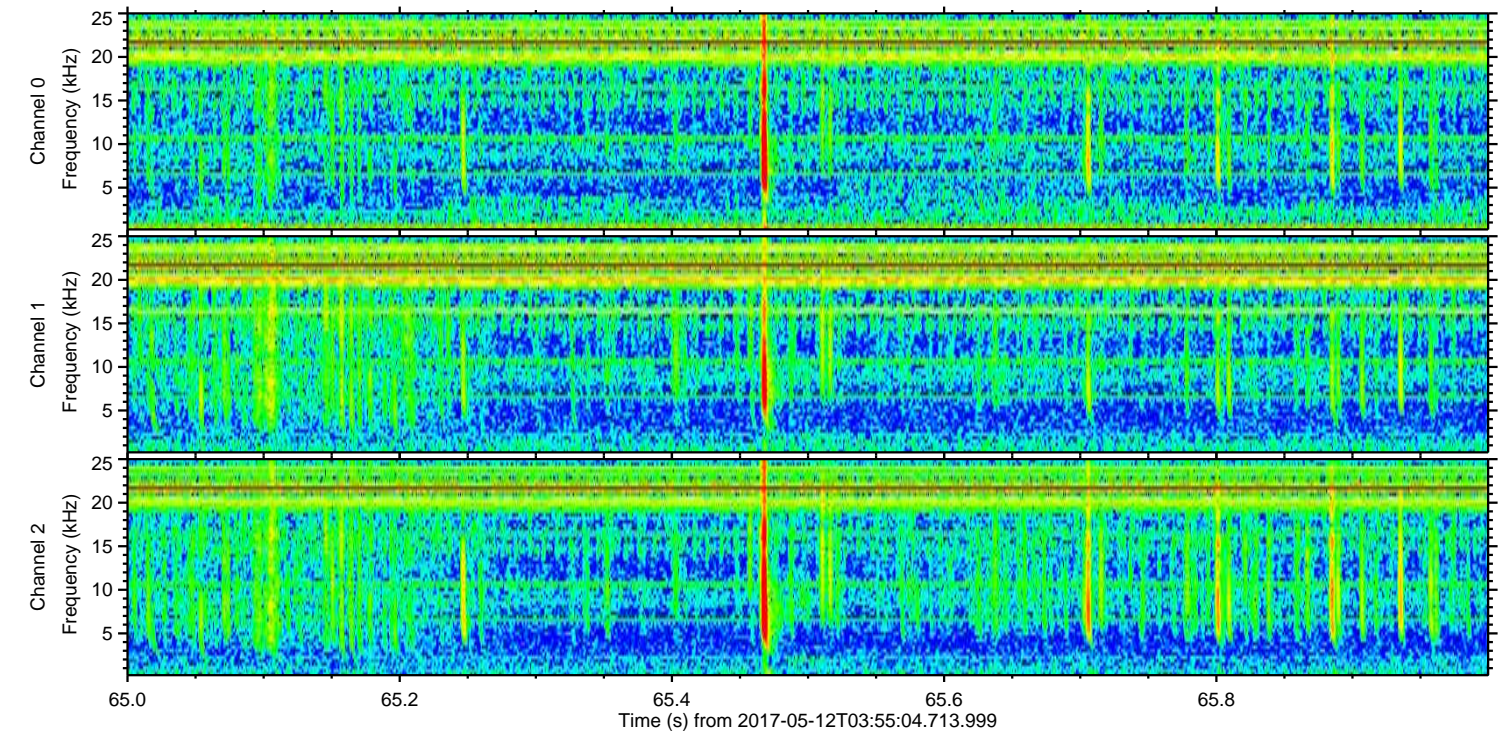
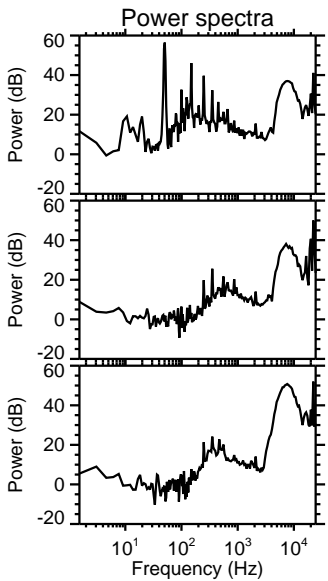
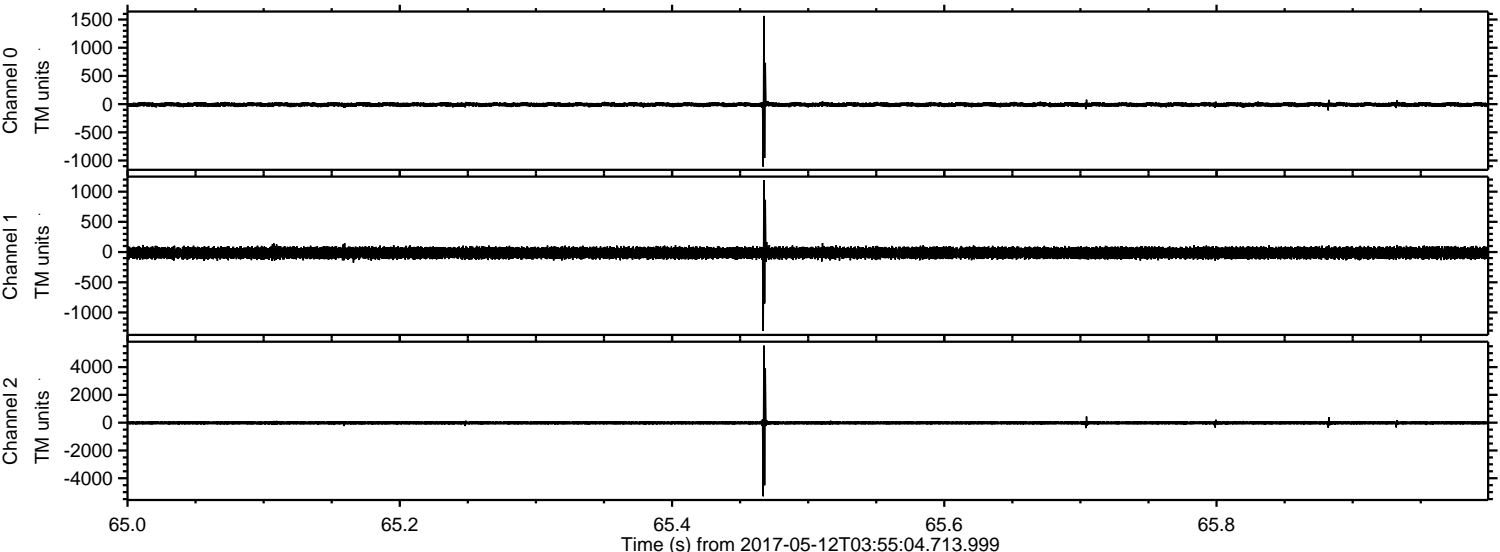

Processed Fri May 12 06:03:19 2017 by ELM ver.2012-10-06 from 001__elm20170512_035503__dat00.bin

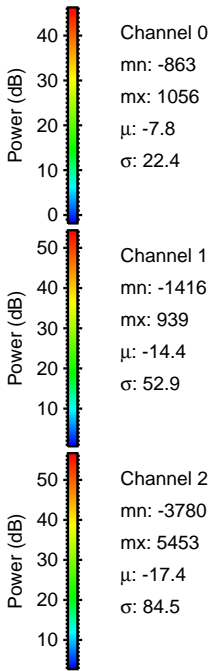
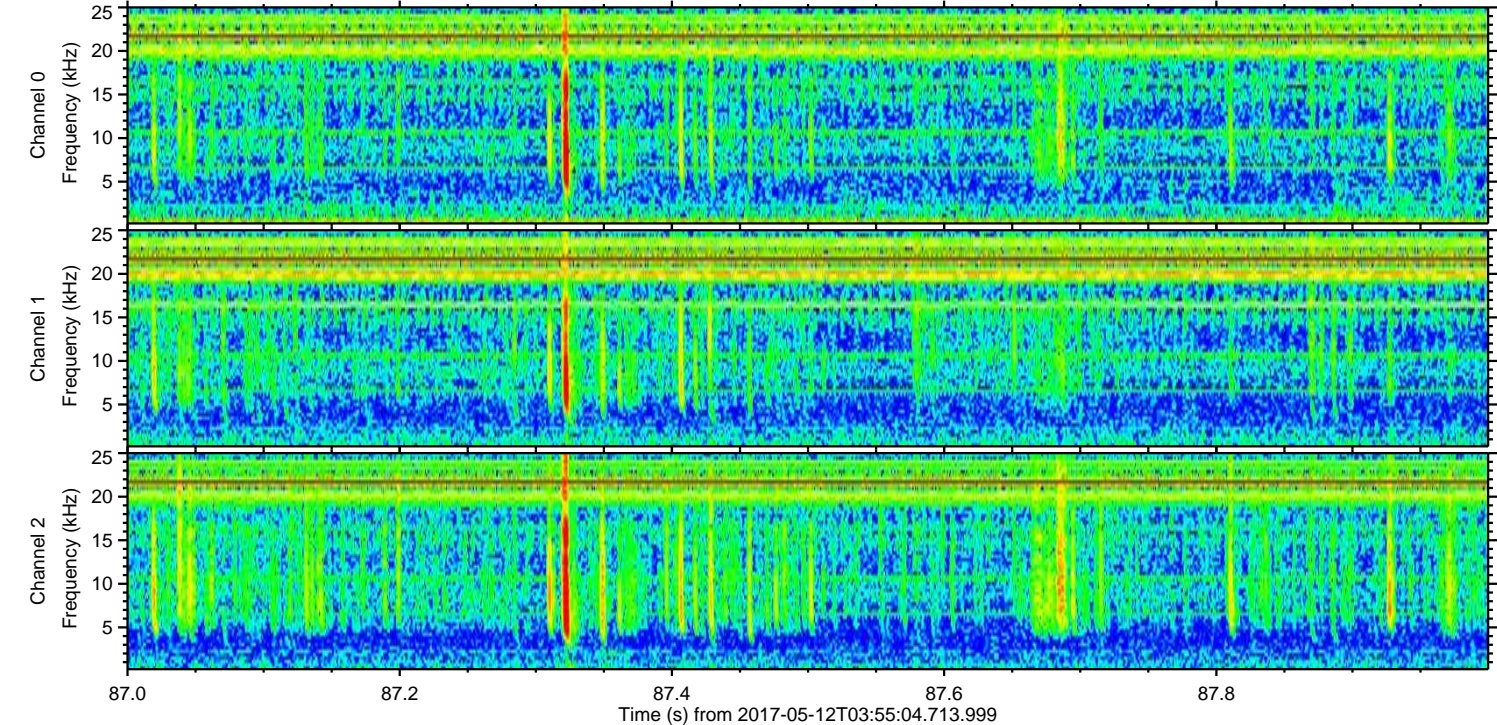
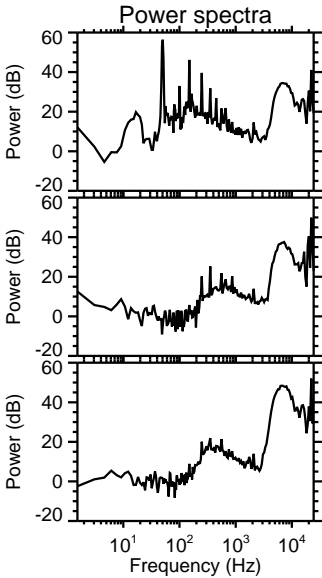
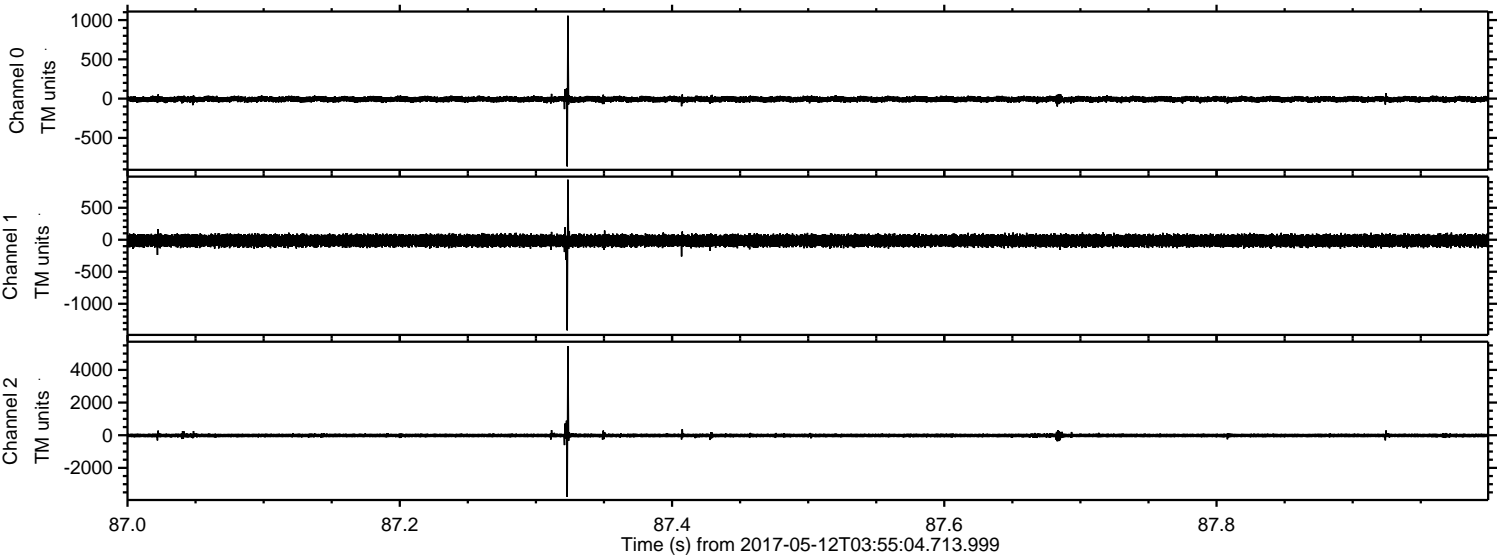

ELMAVAN 3D WAVEFORMS (Measured data sampled at 50 kHz) 51000 packets of 144 samples from 2017-05-12T03:55:04.713.999. Part 70/147

Processed Fri May 12 06:03:20 2017 by ELM ver.2012-10-06 from 001__elm20170512_035503__dat00.bin

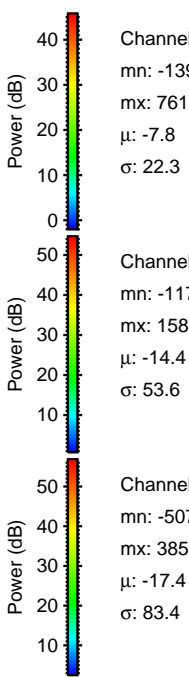
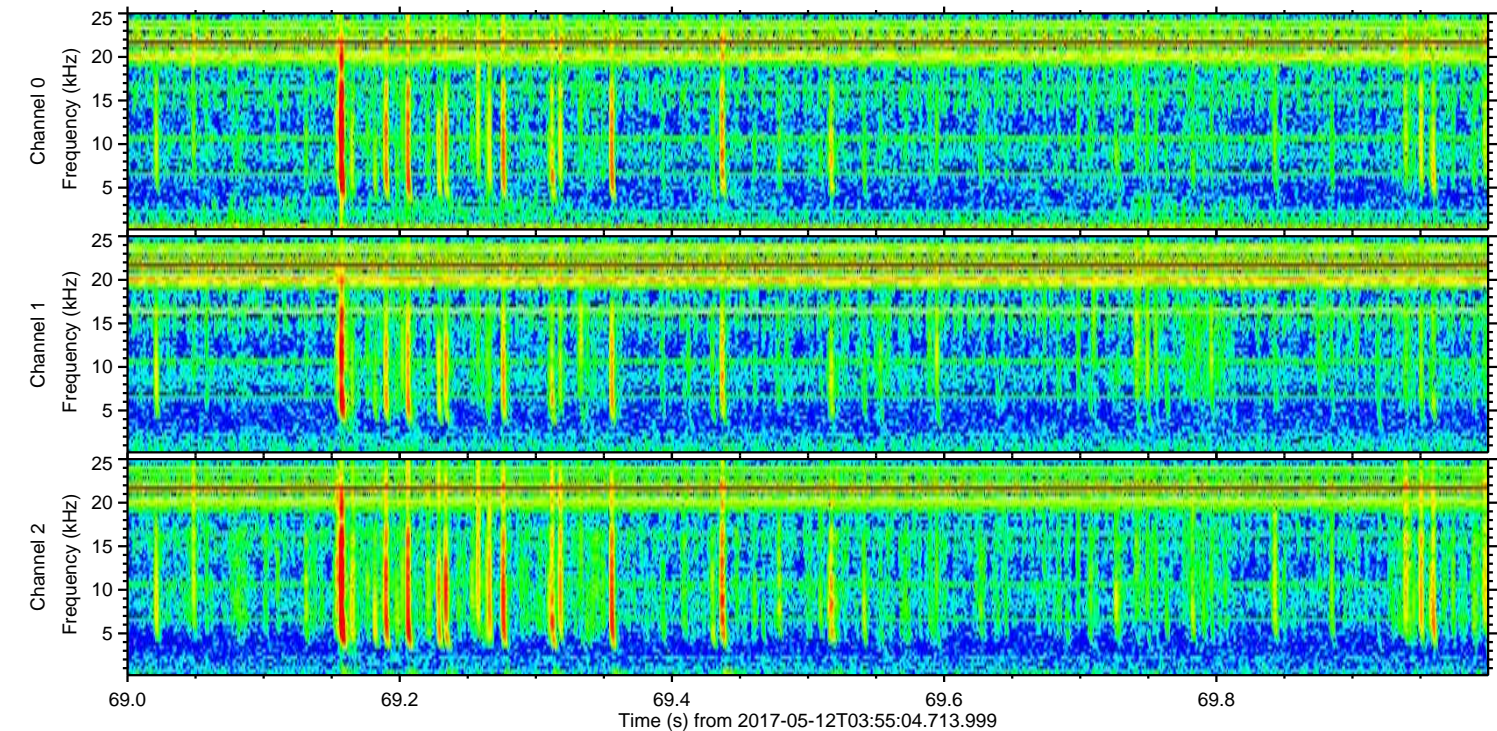
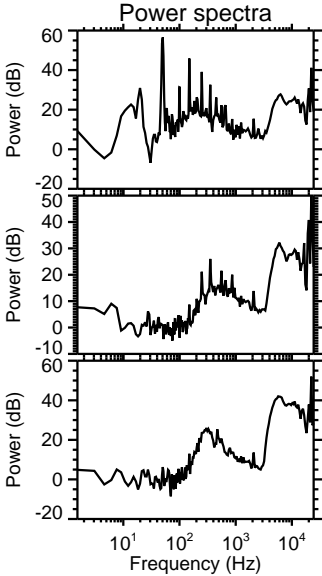
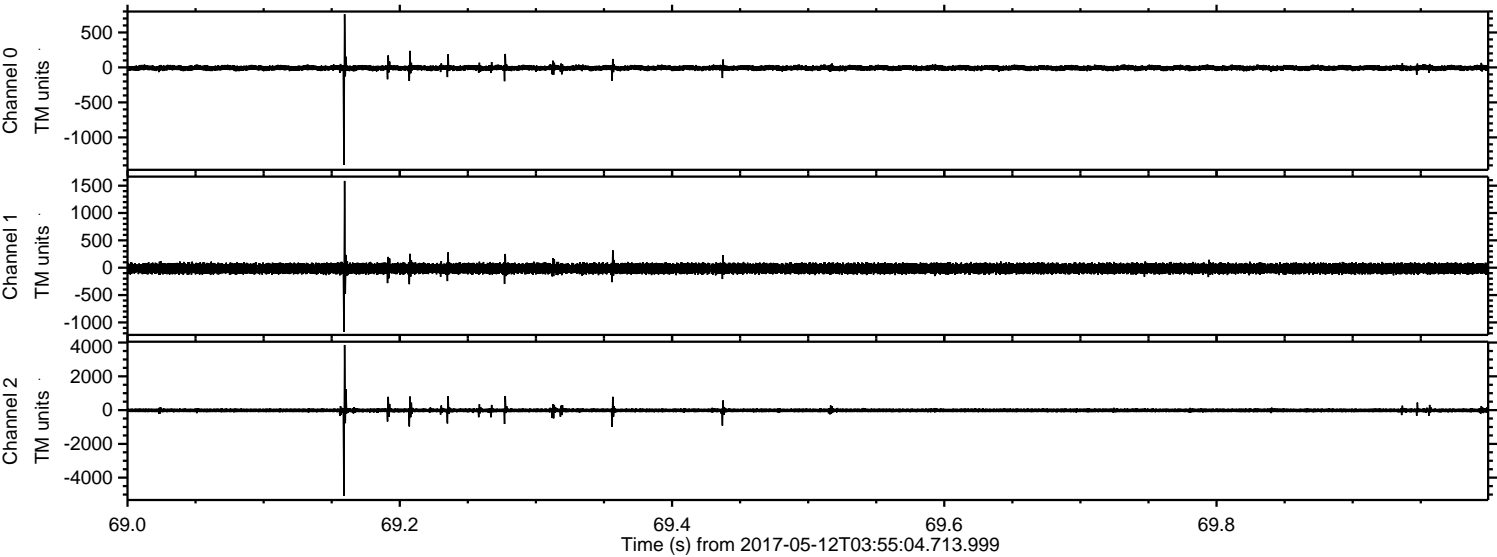

Processed Fri May 12 06:03:21 2017 by ELM ver.2012-10-06 from 001__elm20170512_035503__dat00.bin

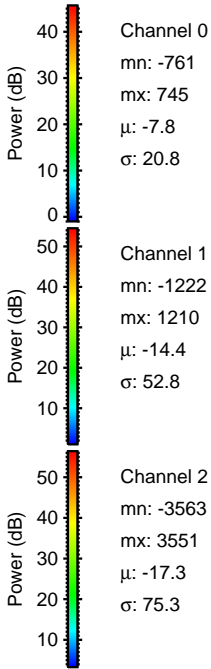
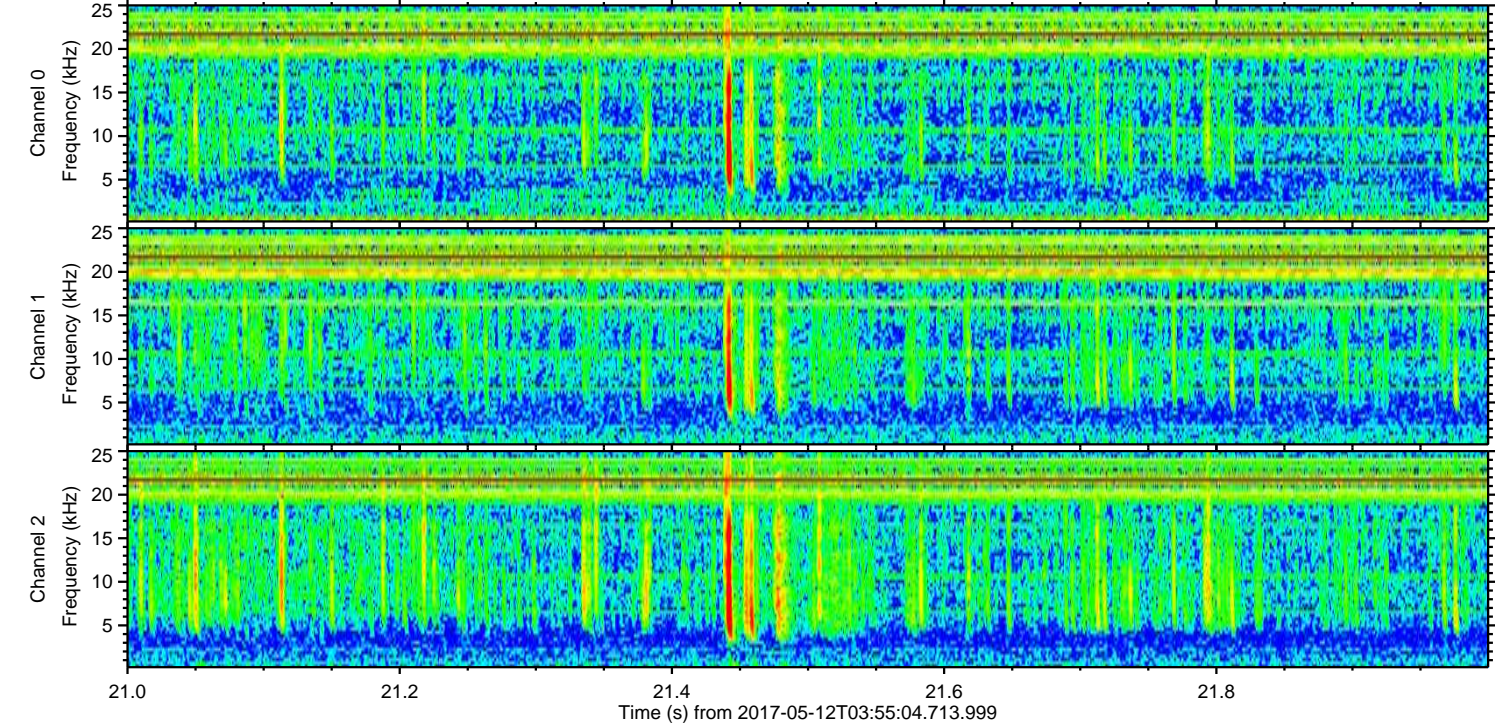
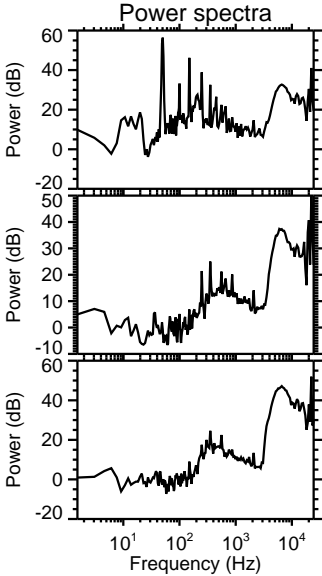
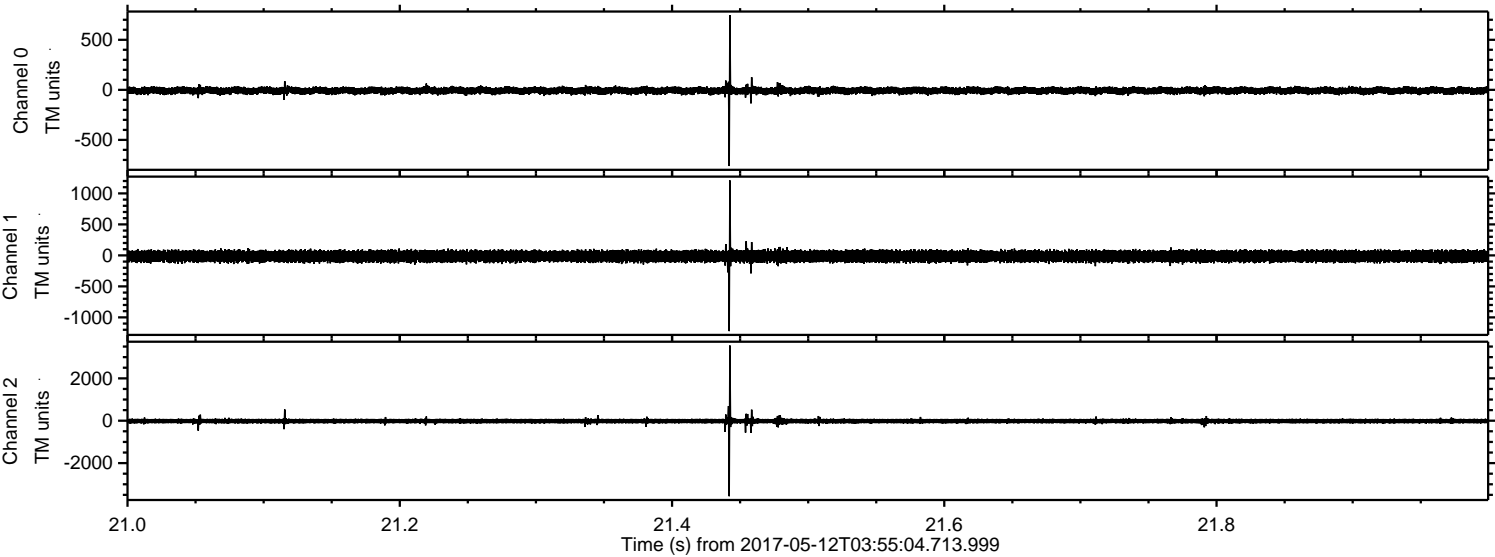

ELMAVAN 3D WAVEFORMS (Measured data sampled at 50 kHz) 51000 packets of 144 samples from 2017-05-12T03:55:04.713.999. Part 116/147

Processed Fri May 12 06:03:22 2017 by ELM ver.2012-10-06 from 001__elm20170512_035503__dat00.bin

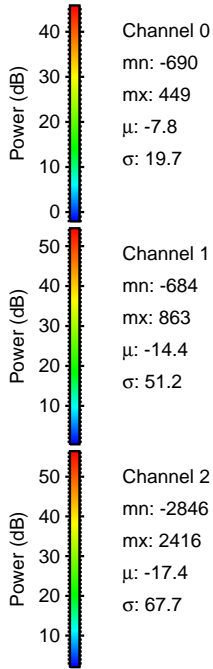
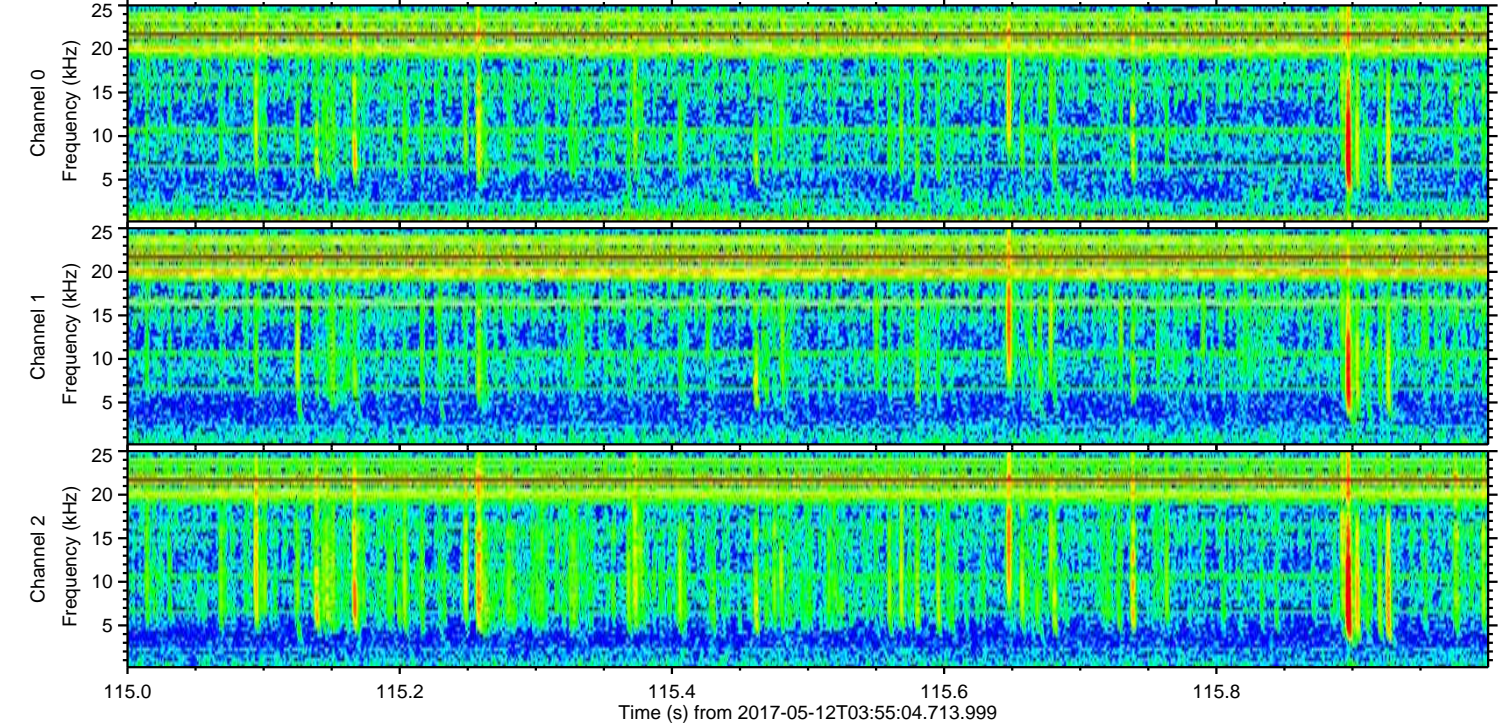
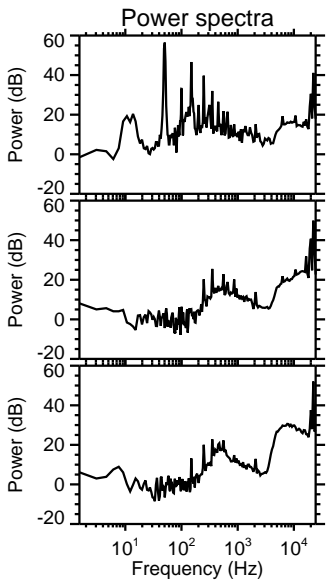
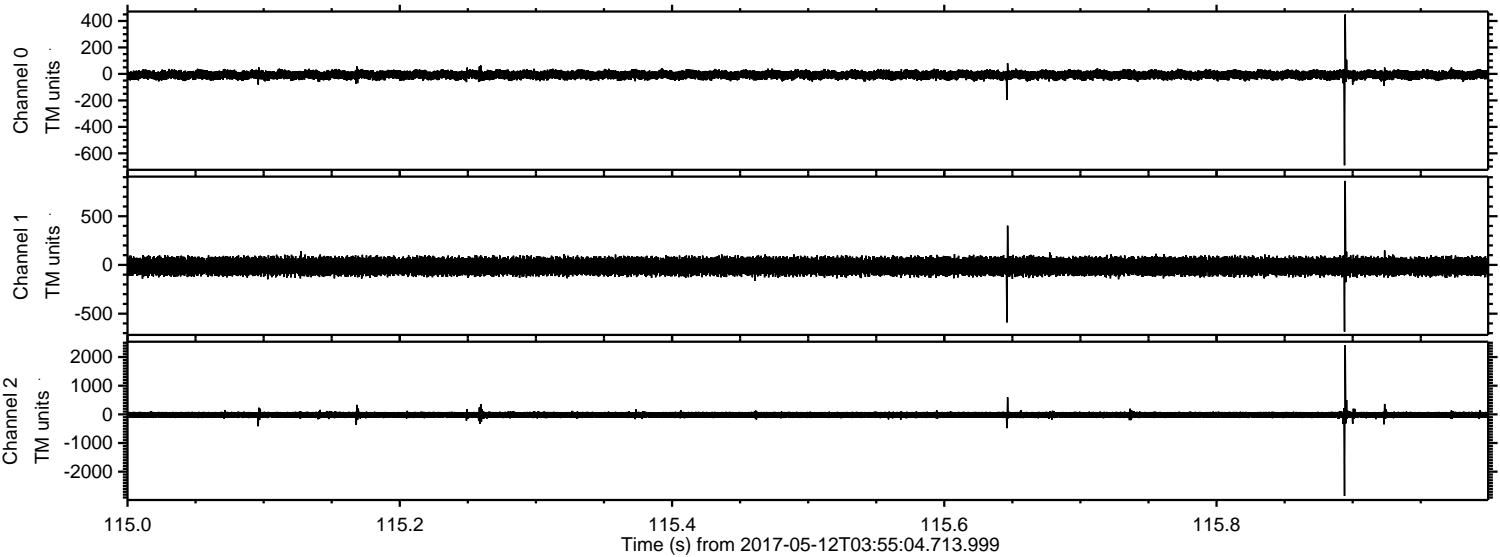

ELMAVAN 3D WAVEFORMS (Measured data sampled at 50 kHz) 51000 packets of 144 samples from 2017-05-12T03:55:04.713.999. Part 126/147

Processed Fri May 12 06:03:23 2017 by ELM ver.2012-10-06 from 001__elm20170512_035503__dat00.bin

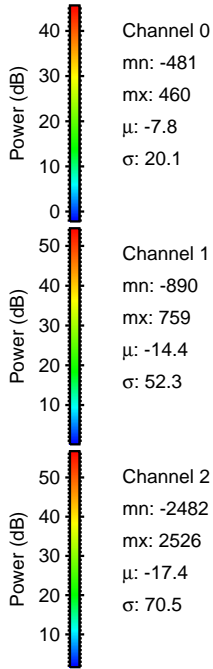
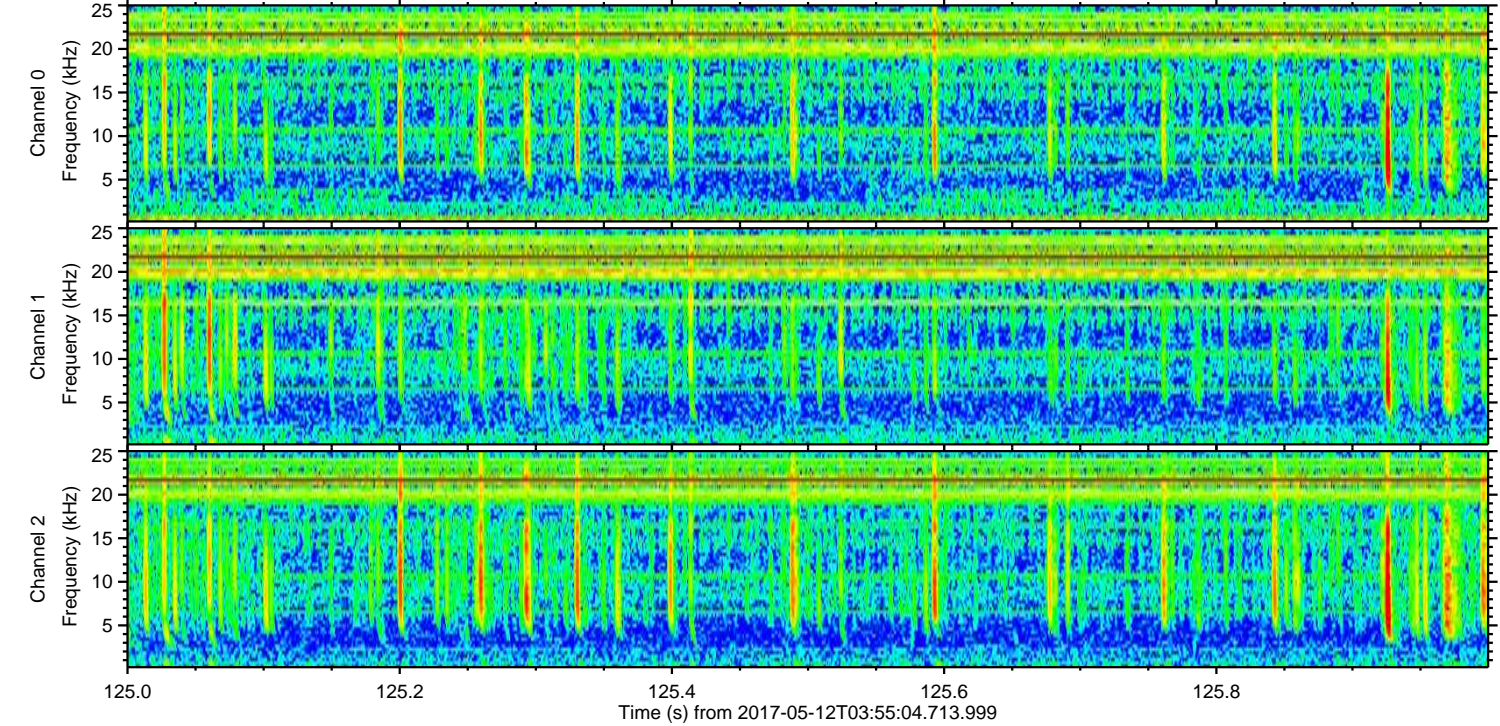
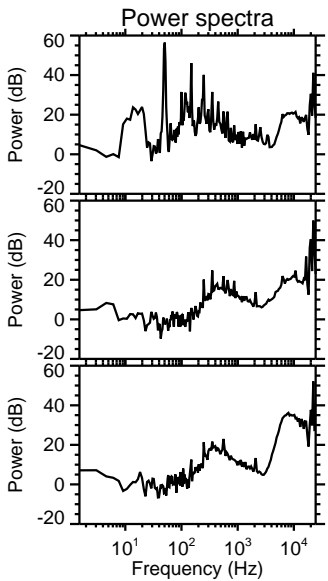
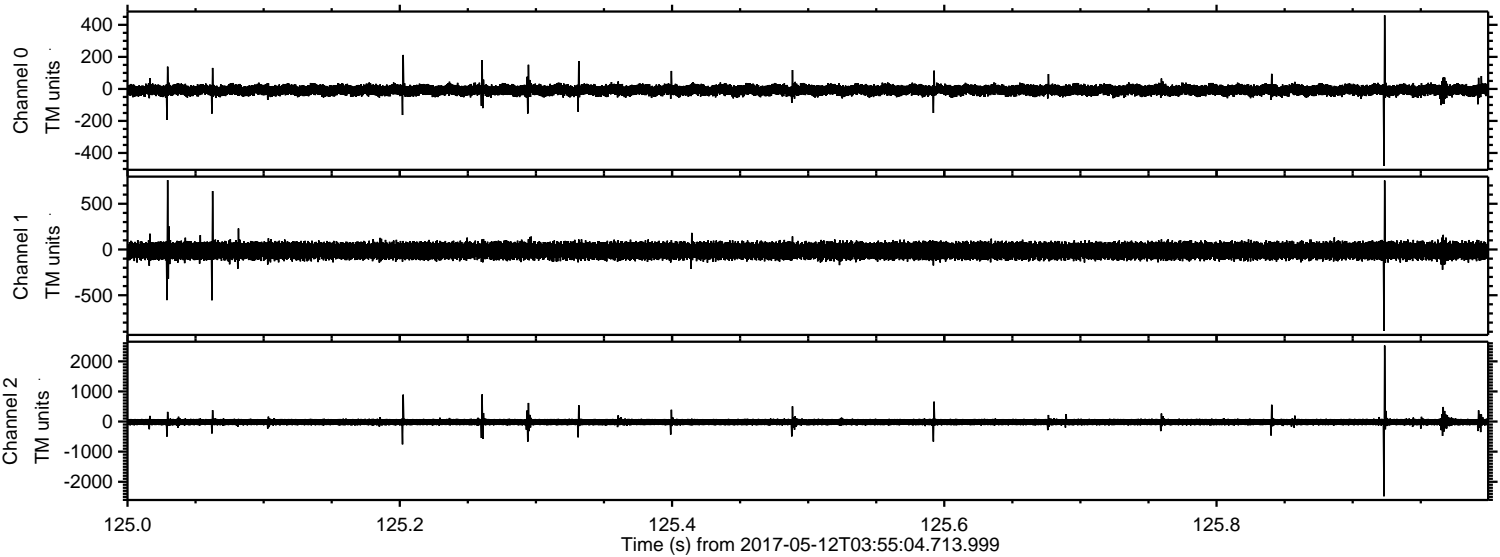

Channel 0
mn: -481
mx: 460
 μ : -7.8
 σ : 20.1

Channel 1
mn: -890
mx: 759
 μ : -14.4
 σ : 52.3

Channel 2
mn: -2482
mx: 2526
 μ : -17.4
 σ : 70.5

Processed Fri May 12 06:03:24 2017 by ELM ver.2012-10-06 from 001__elm20170512_035503__dat00.bin

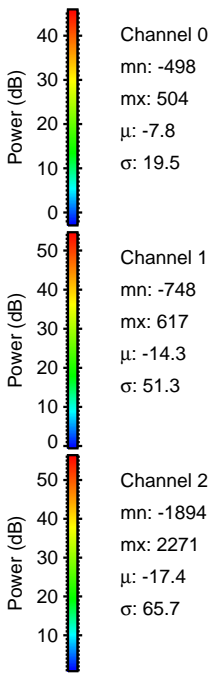
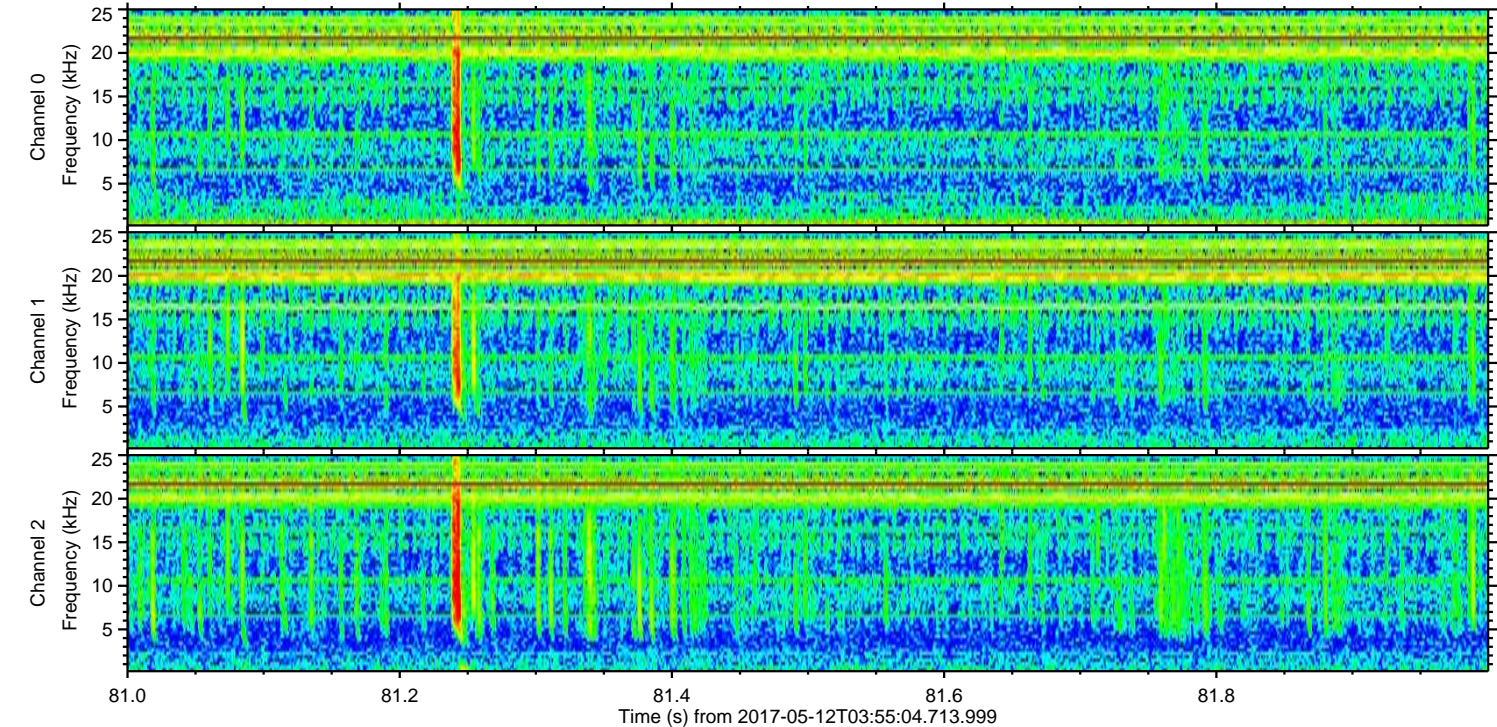
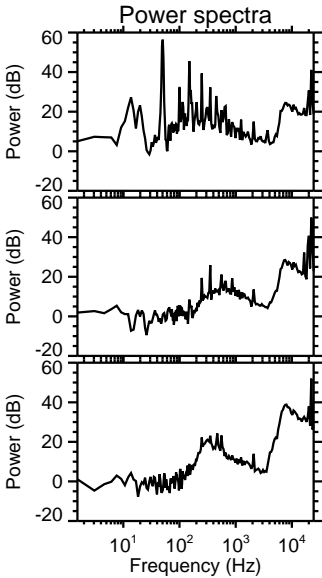
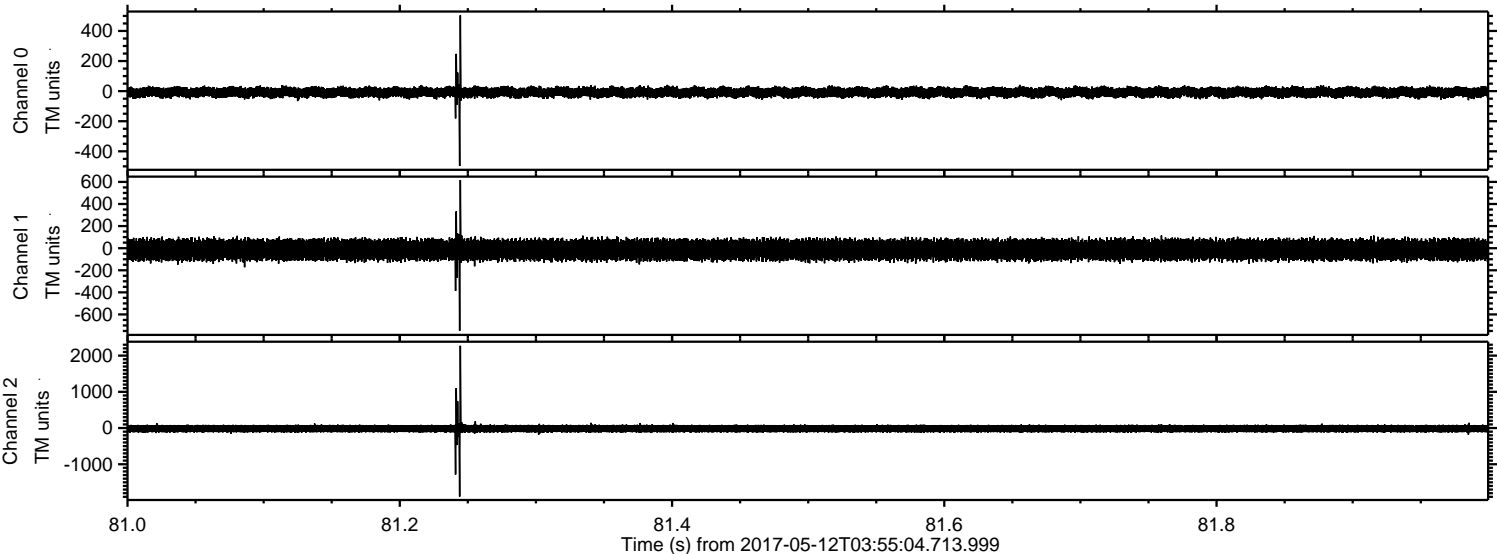

Processed Fri May 12 06:03:25 2017 by ELM ver.2012-10-06 from 001__elm20170512_035503__dat00.bin

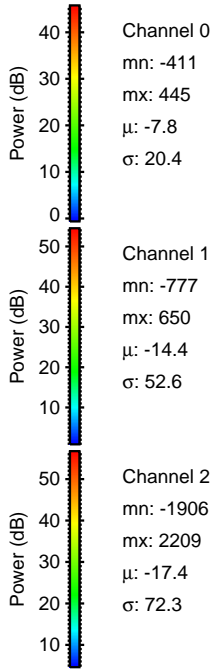
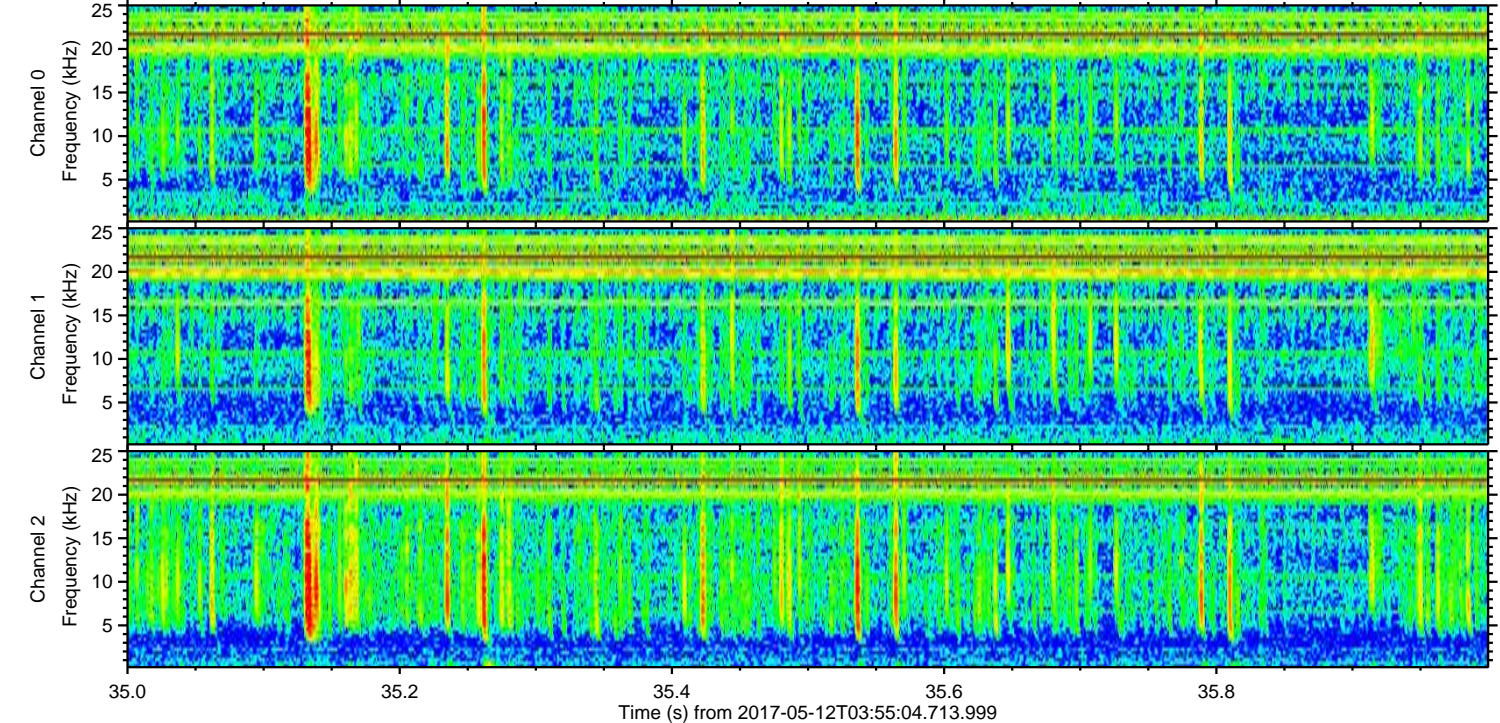
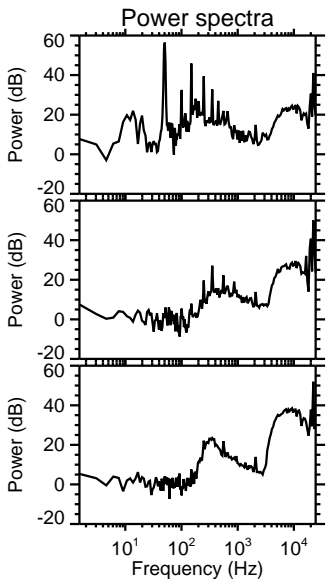
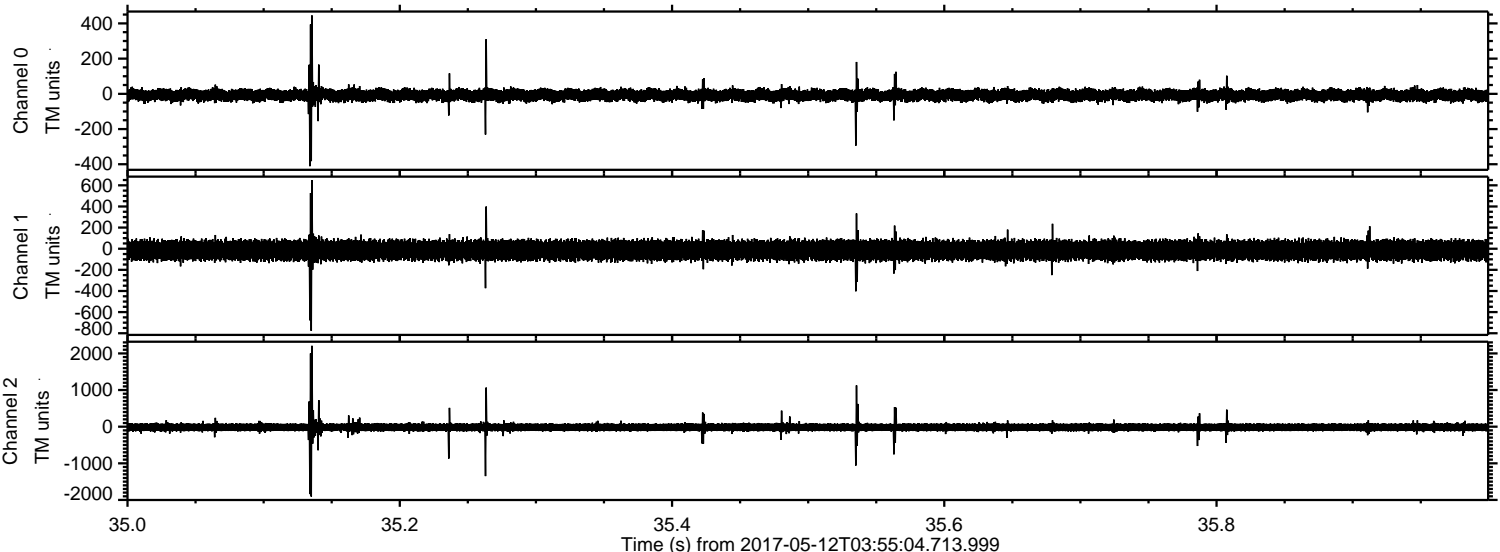

Processed Fri May 12 06:03:25 2017 by ELM ver.2012-10-06 from 001__elm20170512_035503__dat00.bin

