

ELMAVAN 3D WAVEFORMS (Measured data sampled at 50 kHz) 51000 packets of 144 samples from 2017-05-12T02:10:00.168.999.

Processed Fri May 12 04:17:21 2017 by ELM ver.2012-10-06 from 001\_\_elm20170512\_020959\_\_dat00.bin

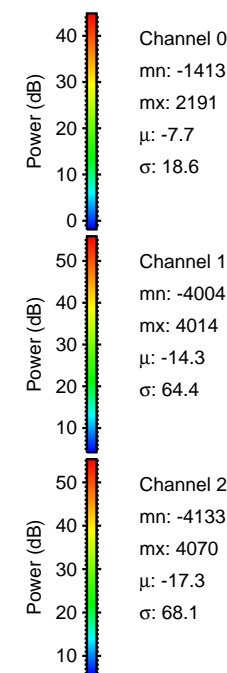

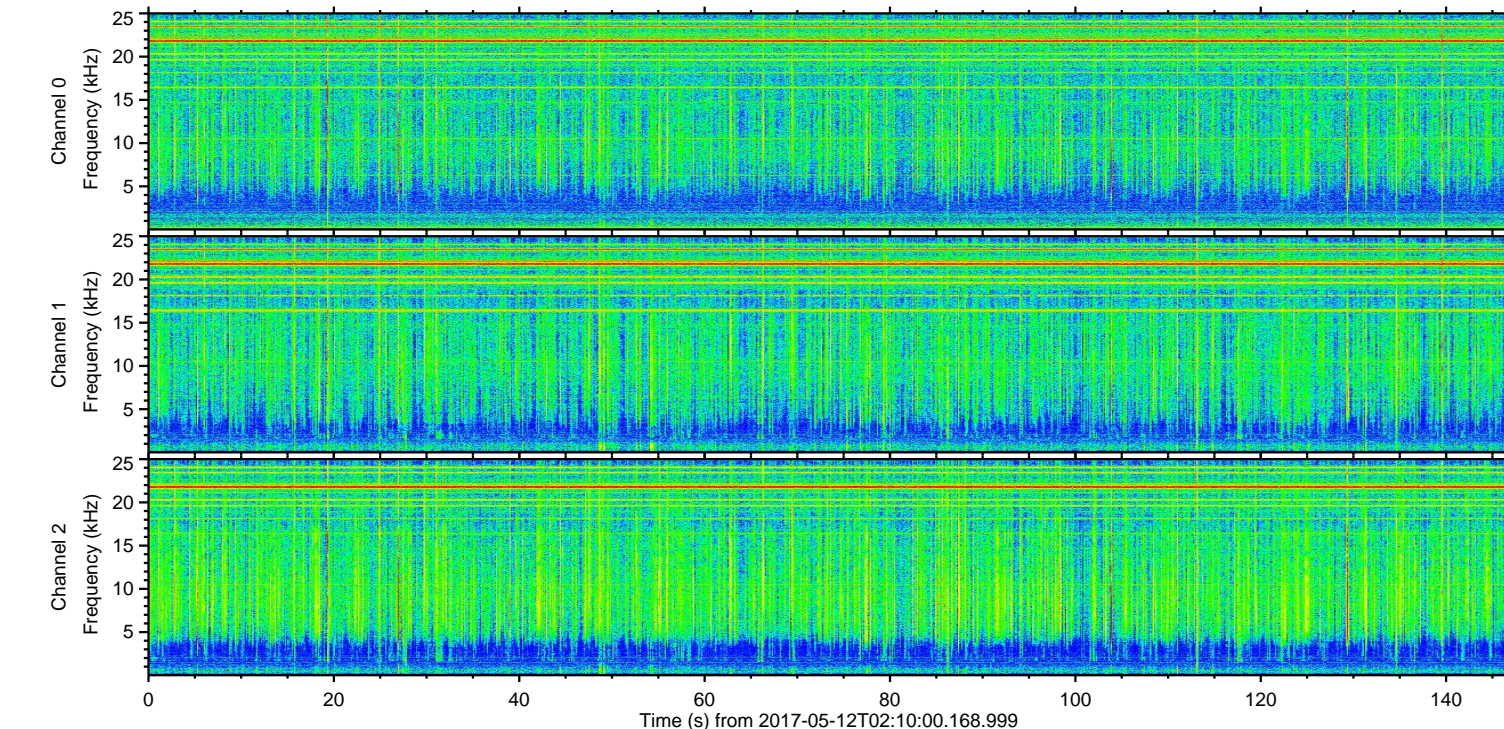
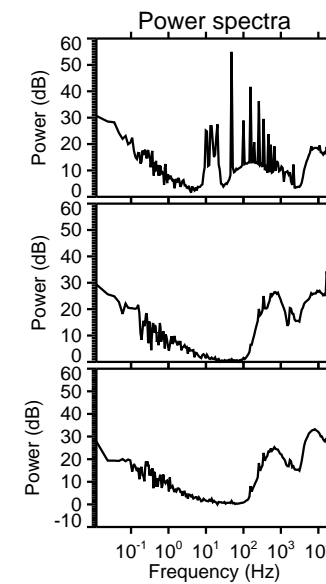
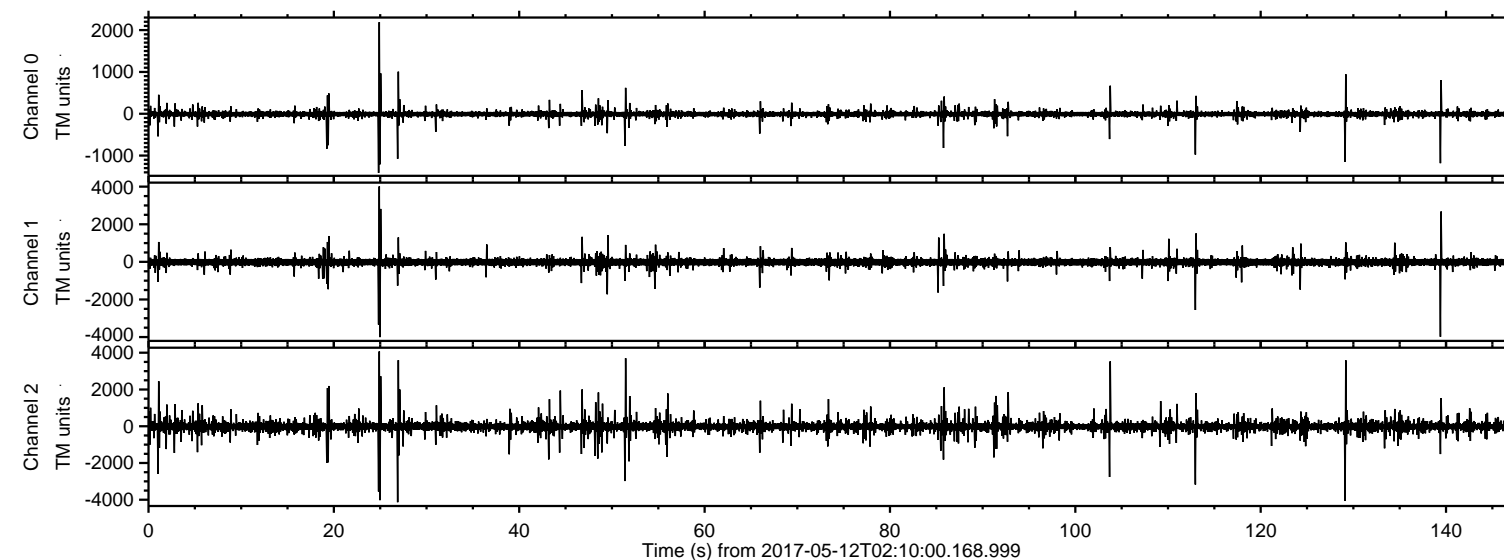

ELMAVAN 3D WAVEFORMS (Measured data sampled at 50 kHz) 51000 packets of 144 samples from 2017-05-12T02:10:00.168.999. Part 27/147

Processed Fri May 12 04:17:32 2017 by ELM ver.2012-10-06 from 001\_\_elm20170512\_020959\_\_dat00.bin

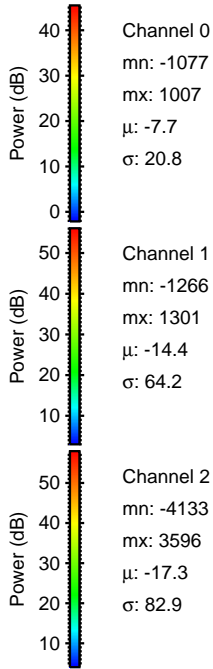
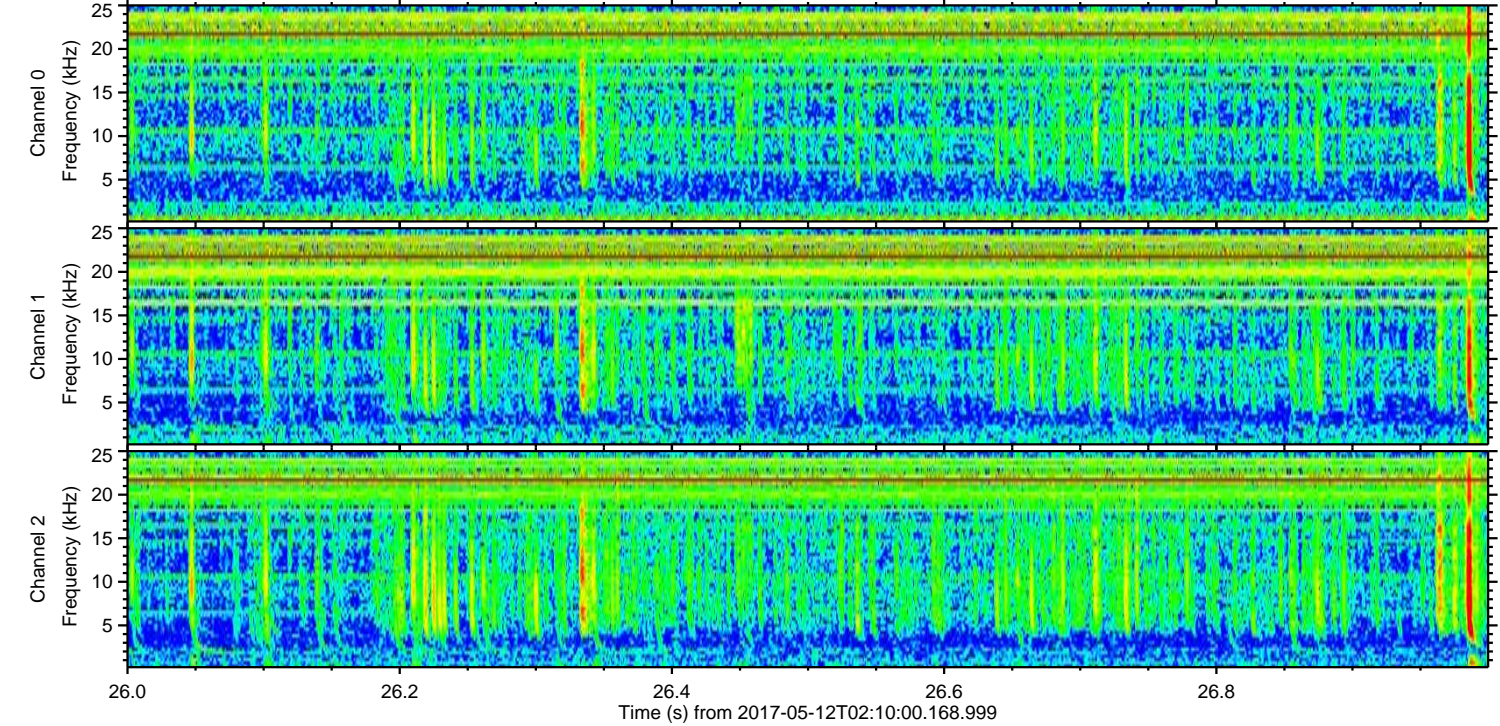
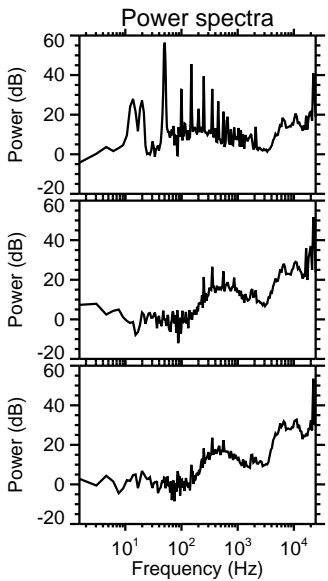
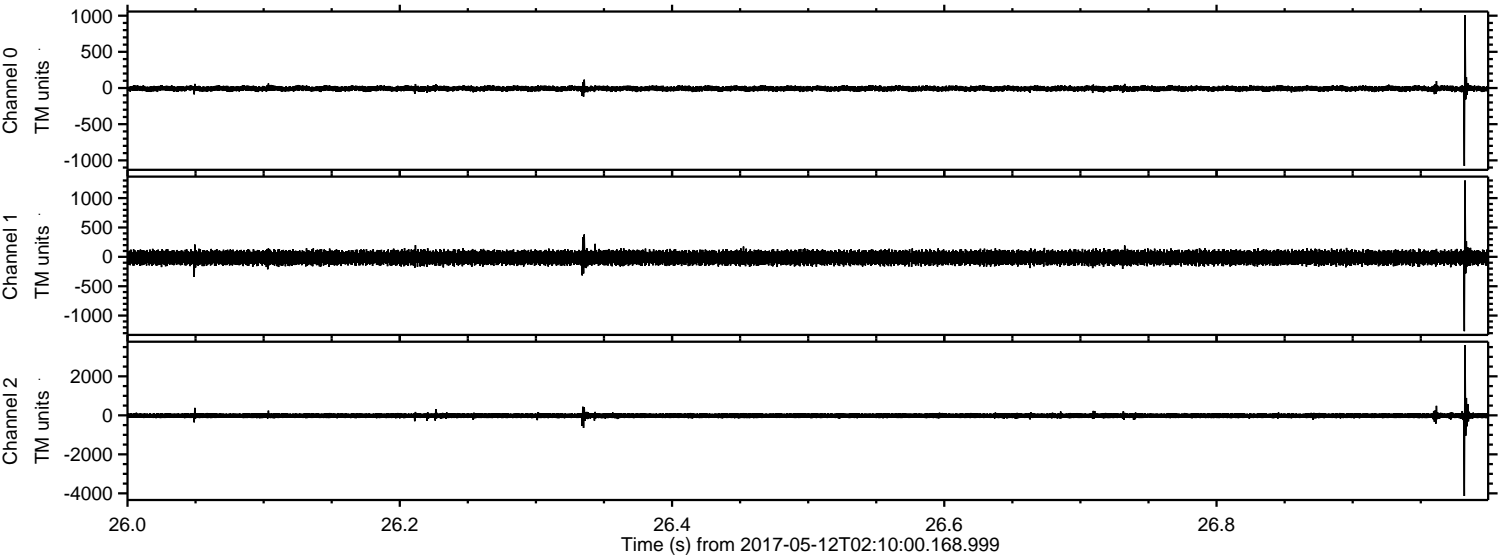



ELMAVAN 3D WAVEFORMS (Measured data sampled at 50 kHz) 51000 packets of 144 samples from 2017-05-12T02:10:00.168.999. Part 25/147

Processed Fri May 12 04:17:33 2017 by ELM ver.2012-10-06 from 001\_\_elm20170512\_020959\_\_dat00.bin

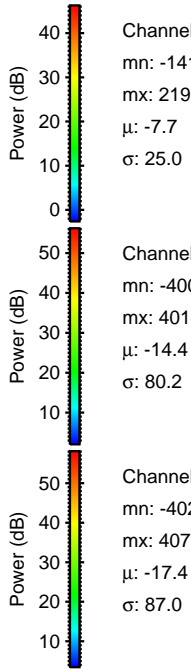
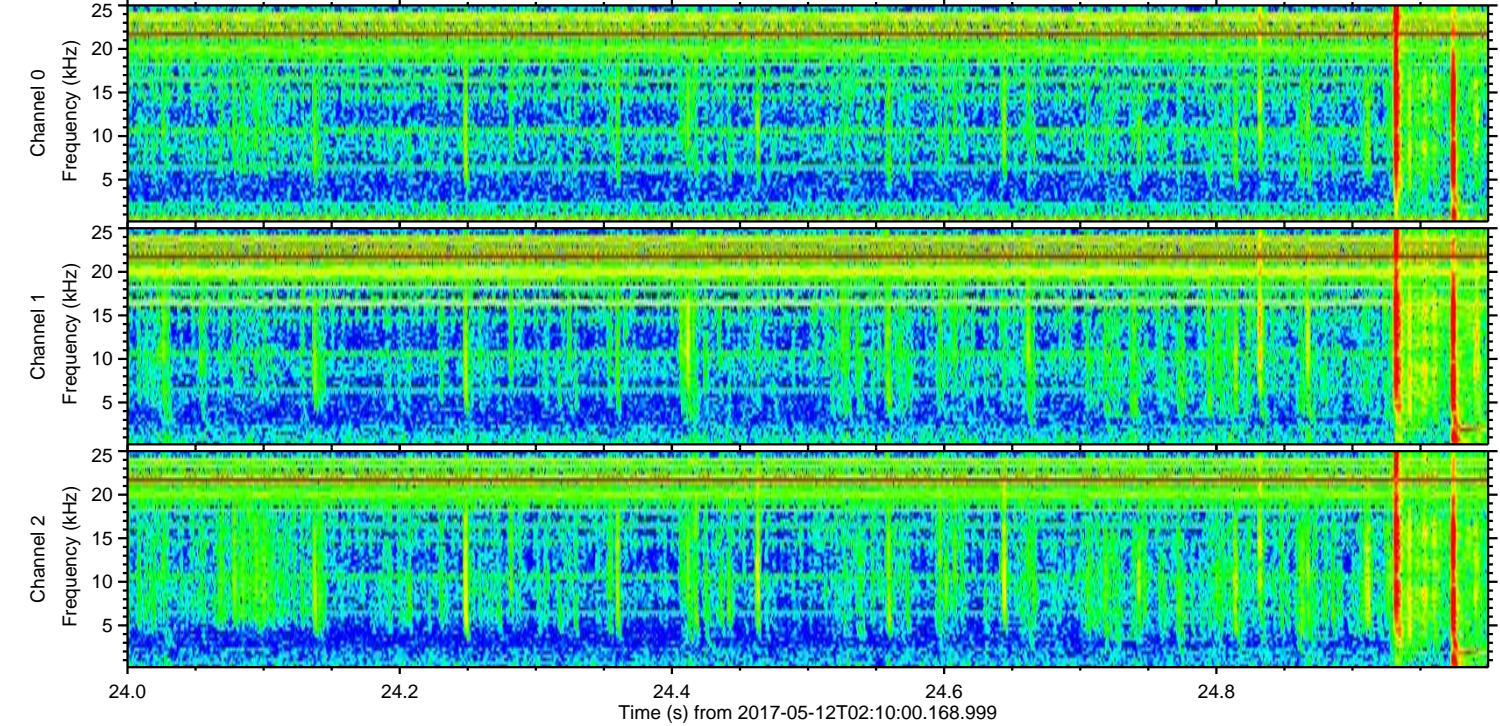
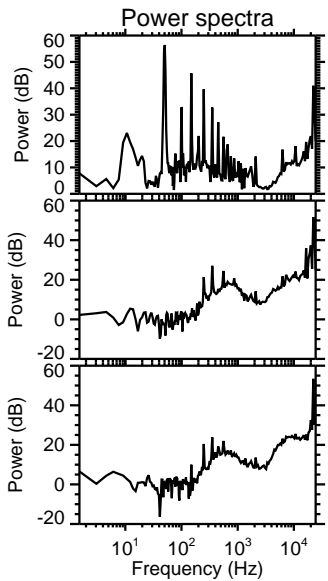
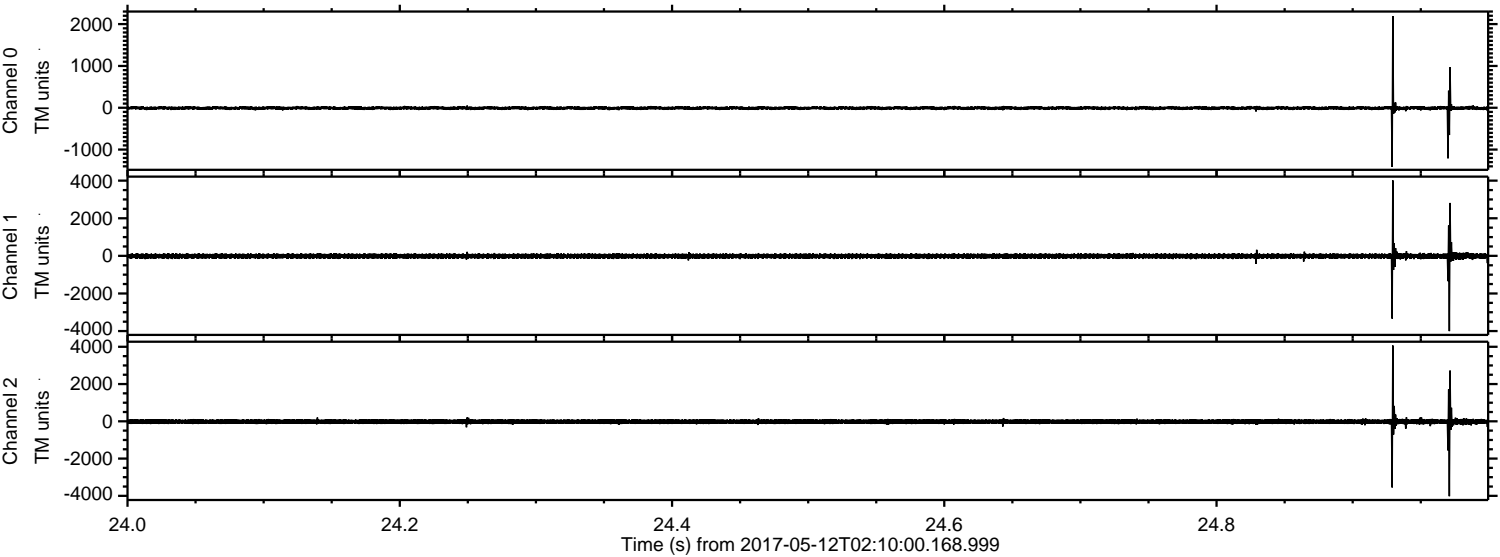

Channel 0  
mn: -1413  
mx: 2191  
 $\mu$ : -7.7  
 $\sigma$ : 25.0

Channel 1  
mn: -4004  
mx: 4014  
 $\mu$ : -14.4  
 $\sigma$ : 80.2

Channel 2  
mn: -4023  
mx: 4070  
 $\mu$ : -17.4  
 $\sigma$ : 87.0



ELMAVAN 3D WAVEFORMS (Measured data sampled at 50 kHz) 51000 packets of 144 samples from 2017-05-12T02:10:00.168.999. Part 130/147

Processed Fri May 12 04:17:34 2017 by ELM ver.2012-10-06 from 001\_\_elm20170512\_020959\_\_dat00.bin

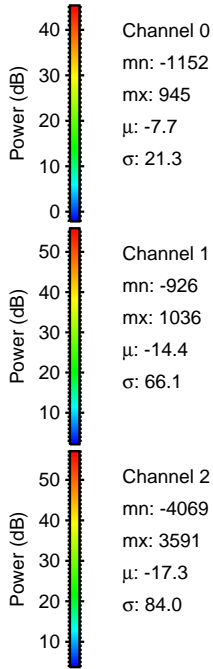
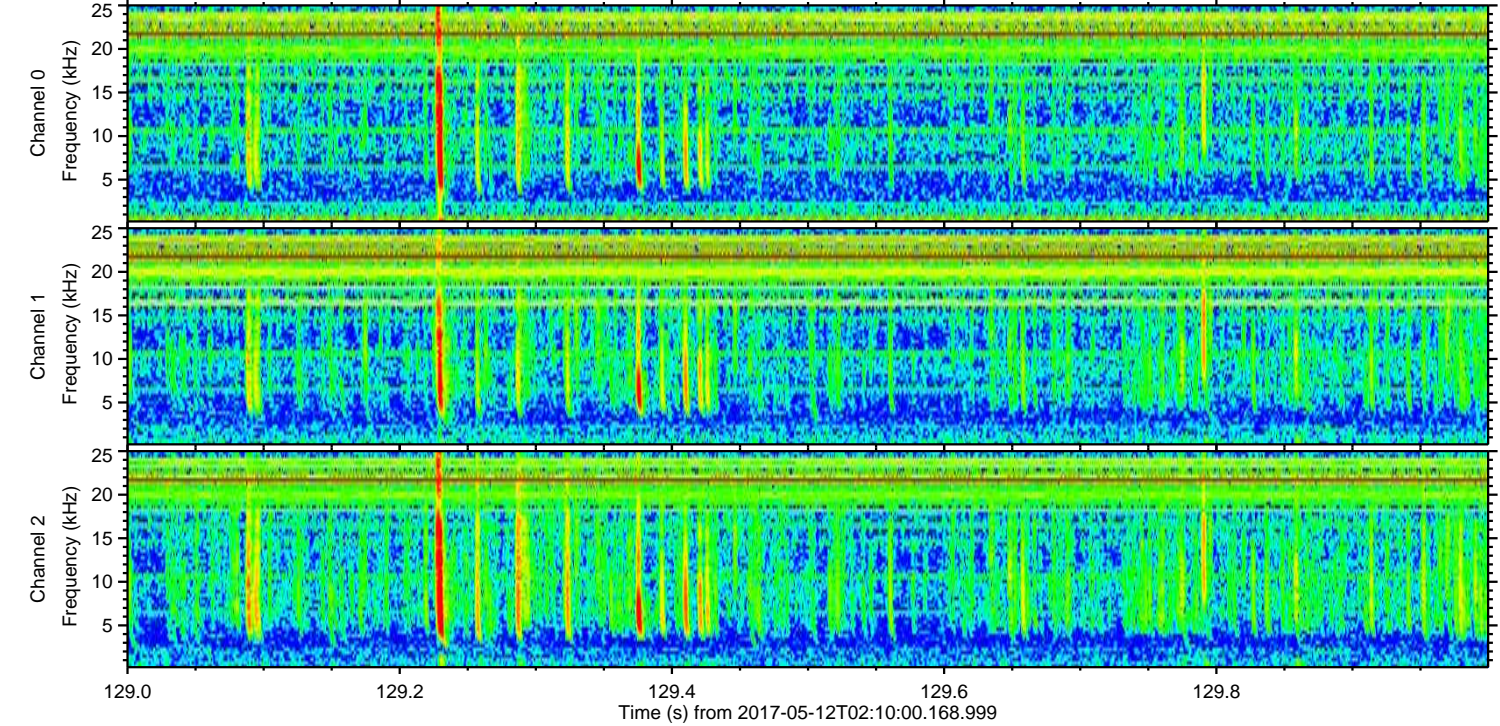
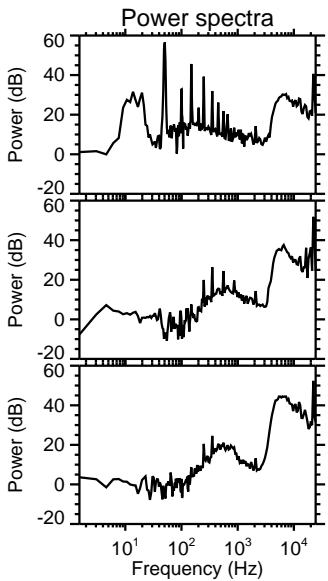
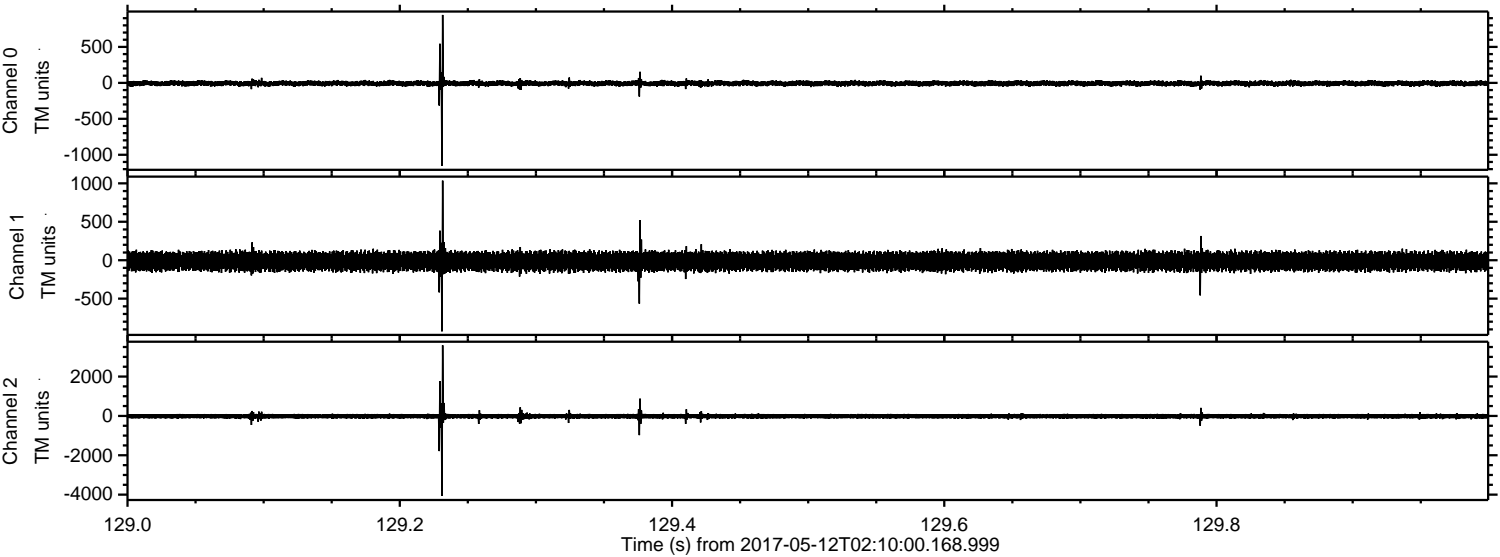



ELMAVAN 3D WAVEFORMS (Measured data sampled at 50 kHz) 51000 packets of 144 samples from 2017-05-12T02:10:00.168.999. Part 140/147

Processed Fri May 12 04:17:35 2017 by ELM ver.2012-10-06 from 001\_\_elm20170512\_020959\_\_dat00.bin

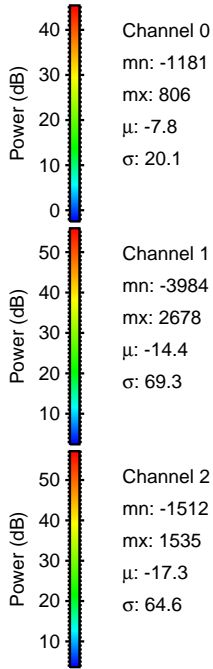
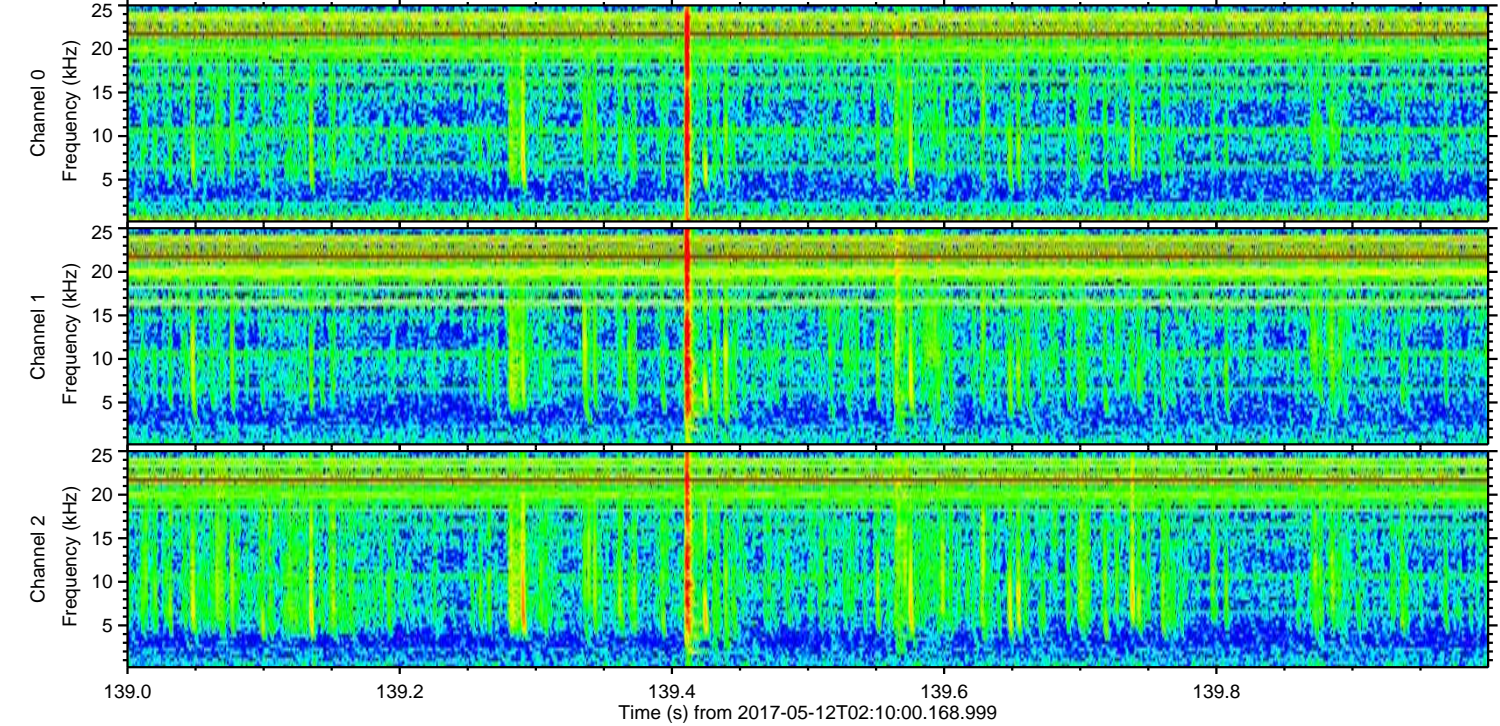
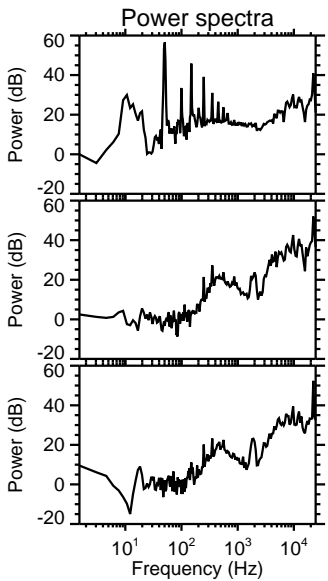
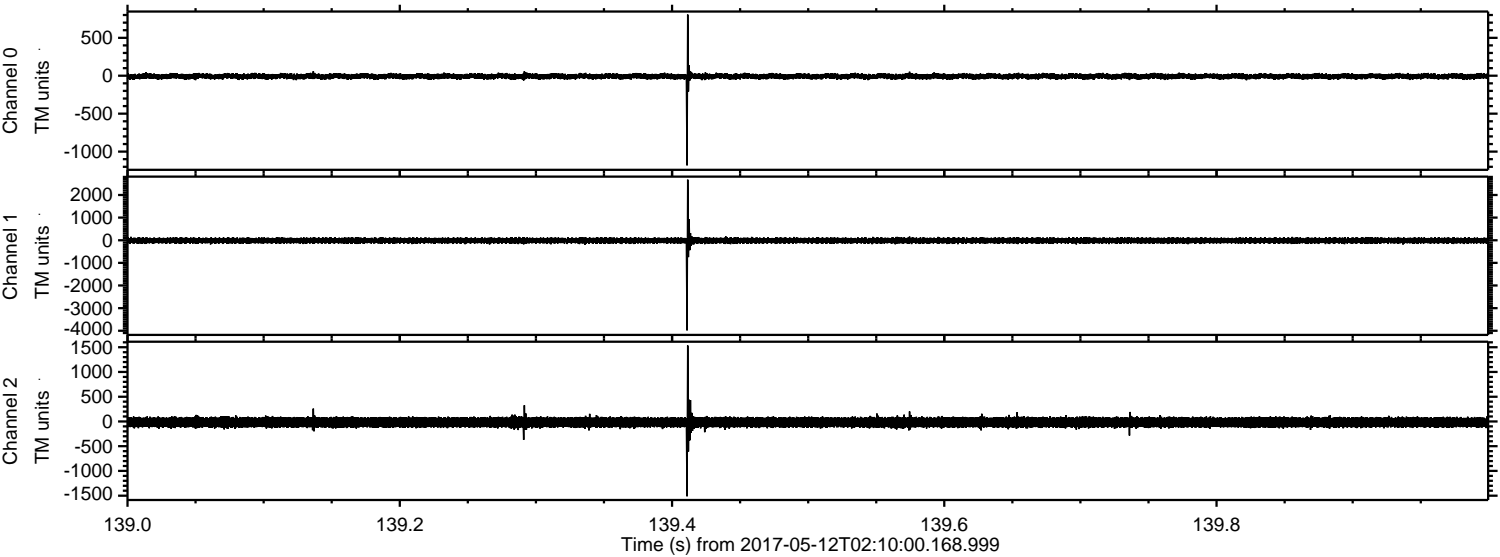

Channel 0  
mn: -1181  
mx: 806  
 $\mu$ : -7.8  
 $\sigma$ : 20.1

Channel 1  
mn: -3984  
mx: 2678  
 $\mu$ : -14.4  
 $\sigma$ : 69.3

Channel 2  
mn: -1512  
mx: 1535  
 $\mu$ : -17.3  
 $\sigma$ : 64.6



ELMAVAN 3D WAVEFORMS (Measured data sampled at 50 kHz) 51000 packets of 144 samples from 2017-05-12T02:10:00.168.999. Part 52/147

Processed Fri May 12 04:17:36 2017 by ELM ver.2012-10-06 from 001\_\_elm20170512\_020959\_\_dat00.bin

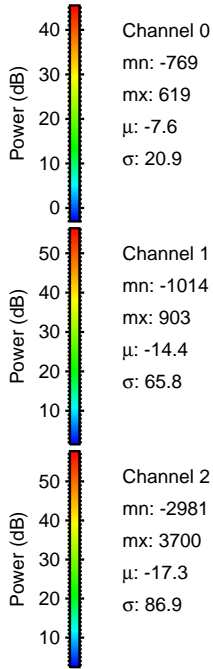
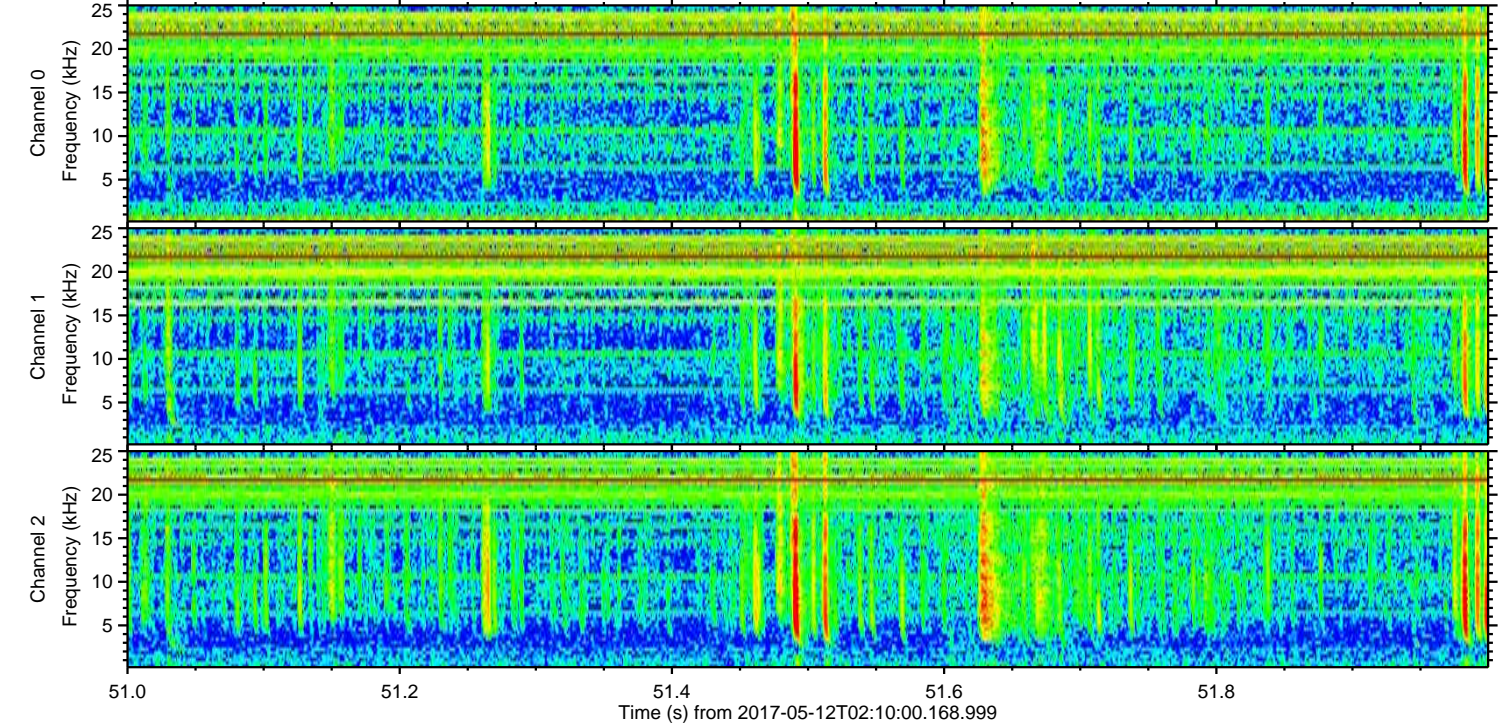
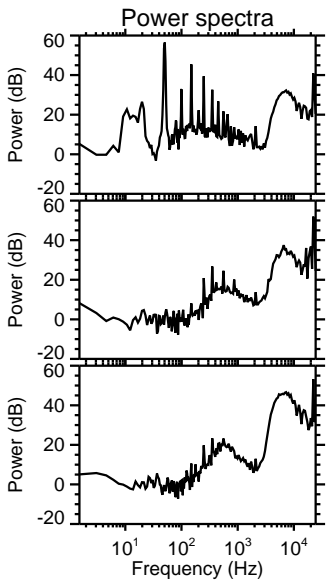
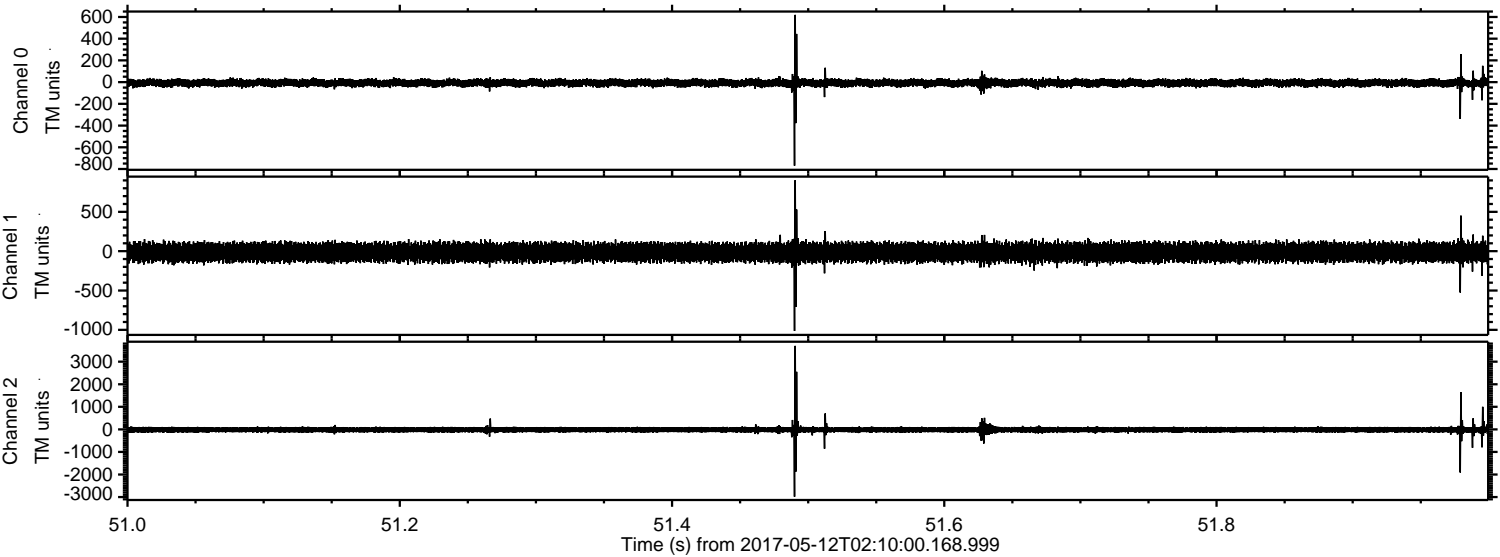

Channel 0  
mn: -769  
mx: 619  
 $\mu$ : -7.6  
 $\sigma$ : 20.9

Channel 1  
mn: -1014  
mx: 903  
 $\mu$ : -14.4  
 $\sigma$ : 65.8

Channel 2  
mn: -2981  
mx: 3700  
 $\mu$ : -17.3  
 $\sigma$ : 86.9



ELMAVAN 3D WAVEFORMS (Measured data sampled at 50 kHz) 51000 packets of 144 samples from 2017-05-12T02:10:00.168.999. Part 104/147

Processed Fri May 12 04:17:37 2017 by ELM ver.2012-10-06 from 001\_\_elm20170512\_020959\_\_dat00.bin

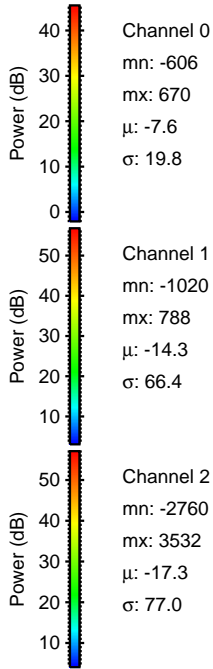
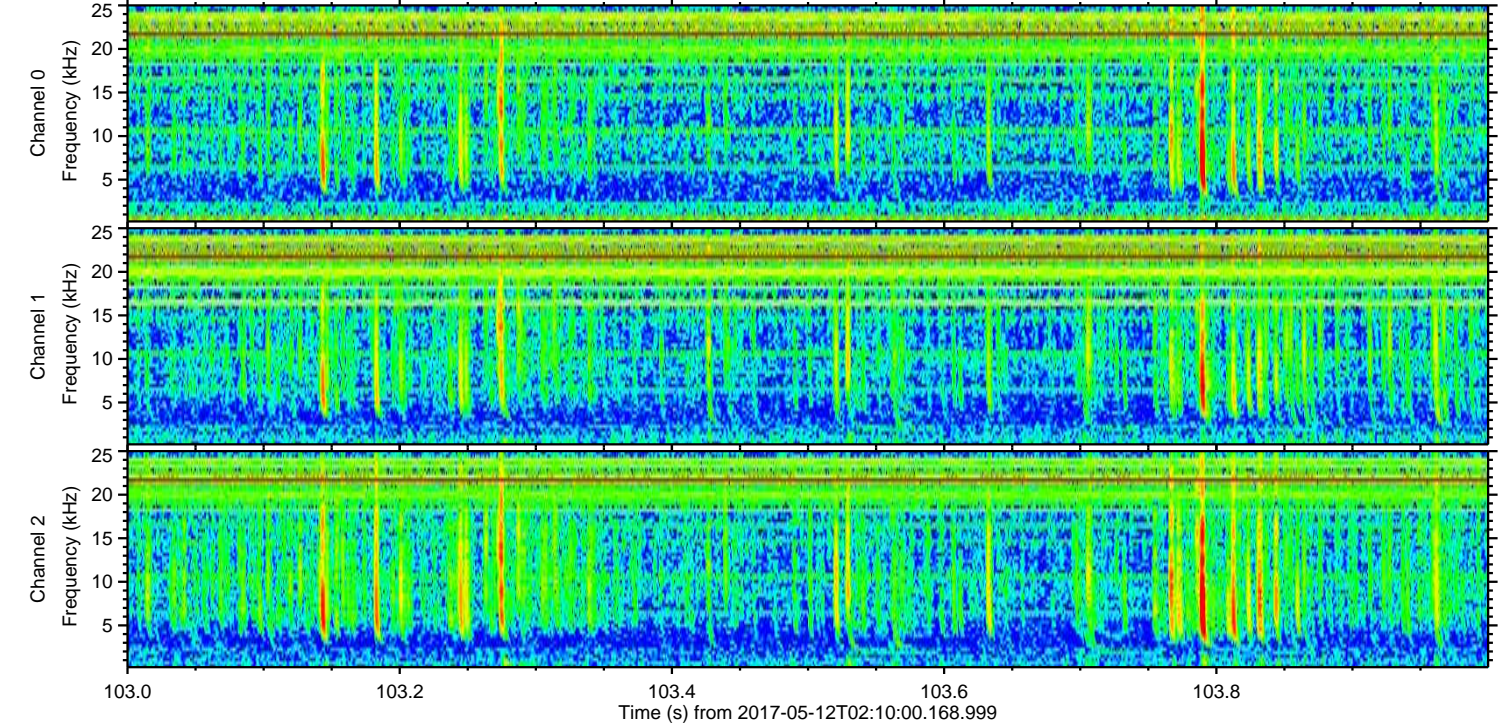
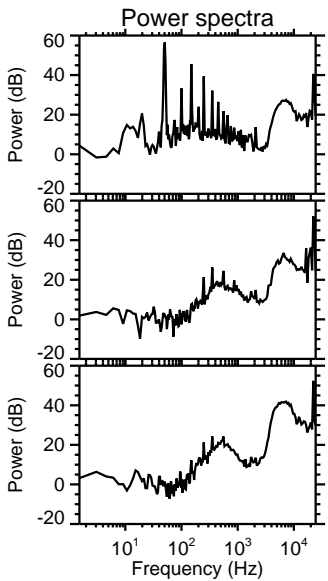
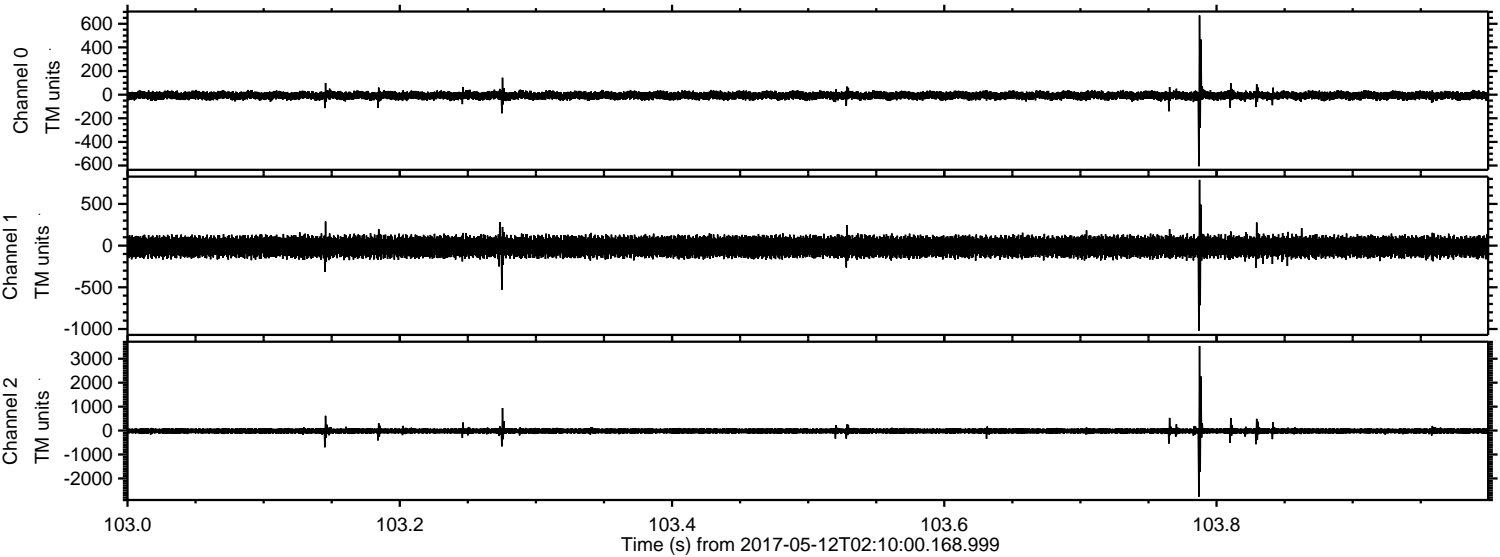



ELMAVAN 3D WAVEFORMS (Measured data sampled at 50 kHz) 51000 packets of 144 samples from 2017-05-12T02:10:00.168.999. Part 114/147

Processed Fri May 12 04:17:38 2017 by ELM ver.2012-10-06 from 001\_\_elm20170512\_020959\_\_dat00.bin

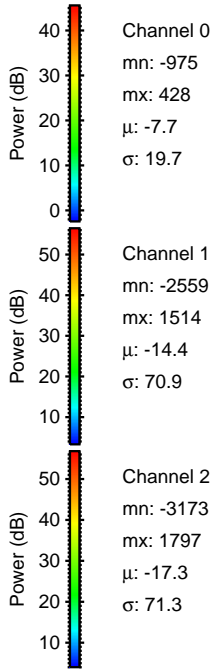
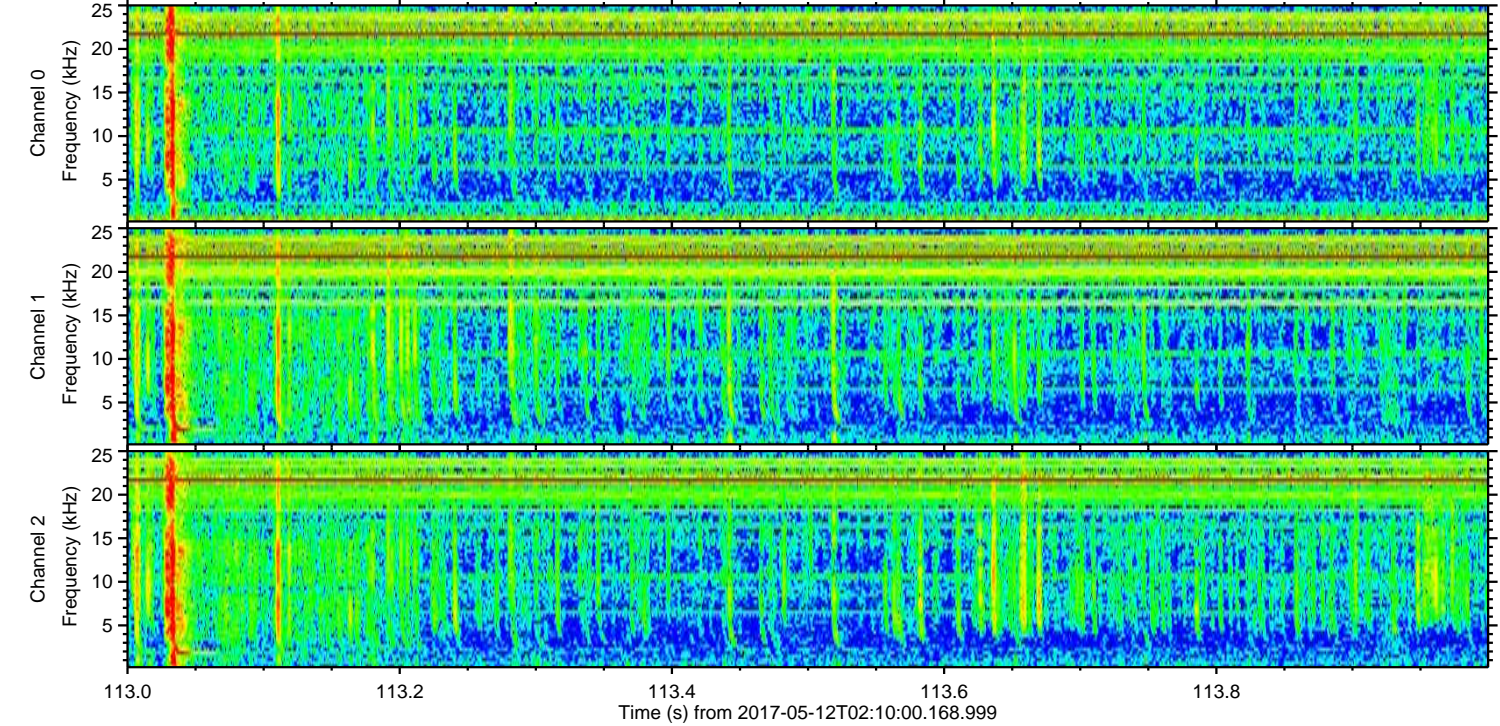
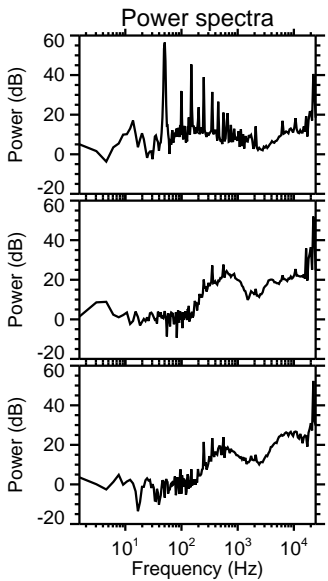
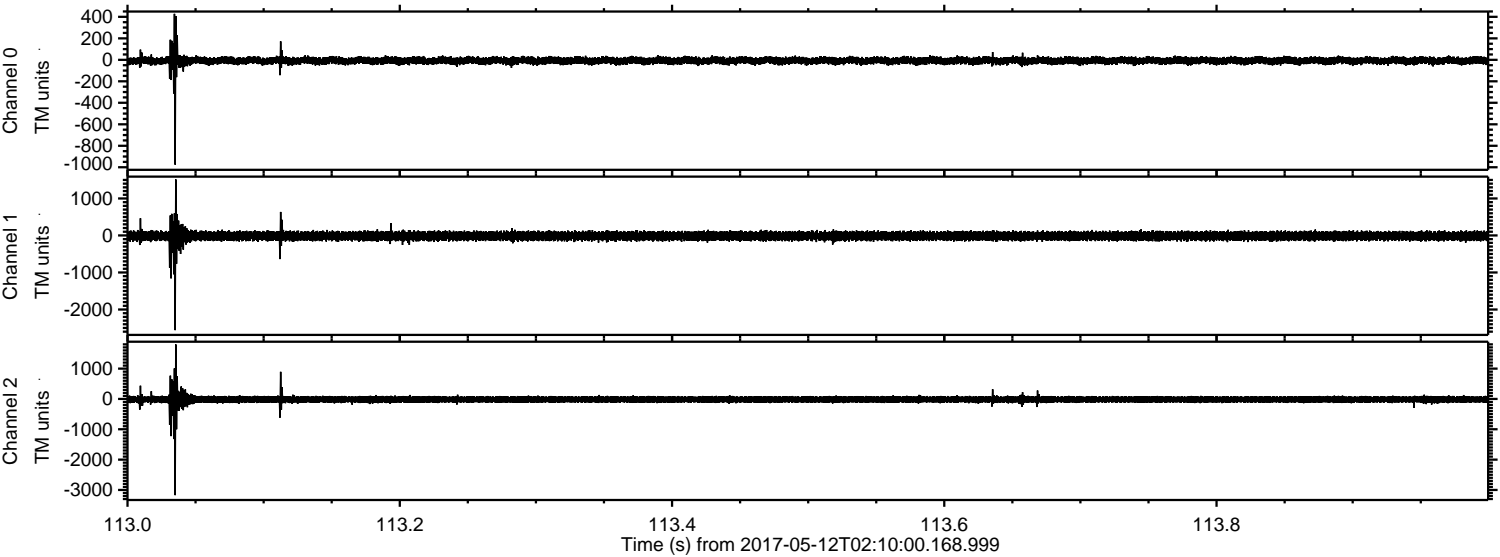



ELMAVAN 3D WAVEFORMS (Measured data sampled at 50 kHz) 51000 packets of 144 samples from 2017-05-12T02:10:00.168.999. Part 2/147

Processed Fri May 12 04:17:39 2017 by ELM ver.2012-10-06 from 001\_\_elm20170512\_020959\_\_dat00.bin

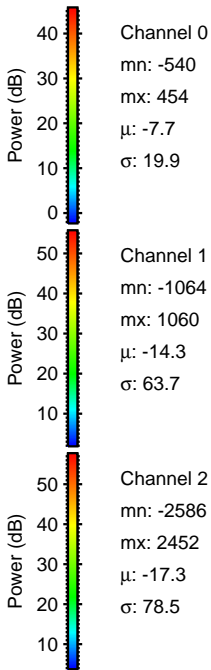
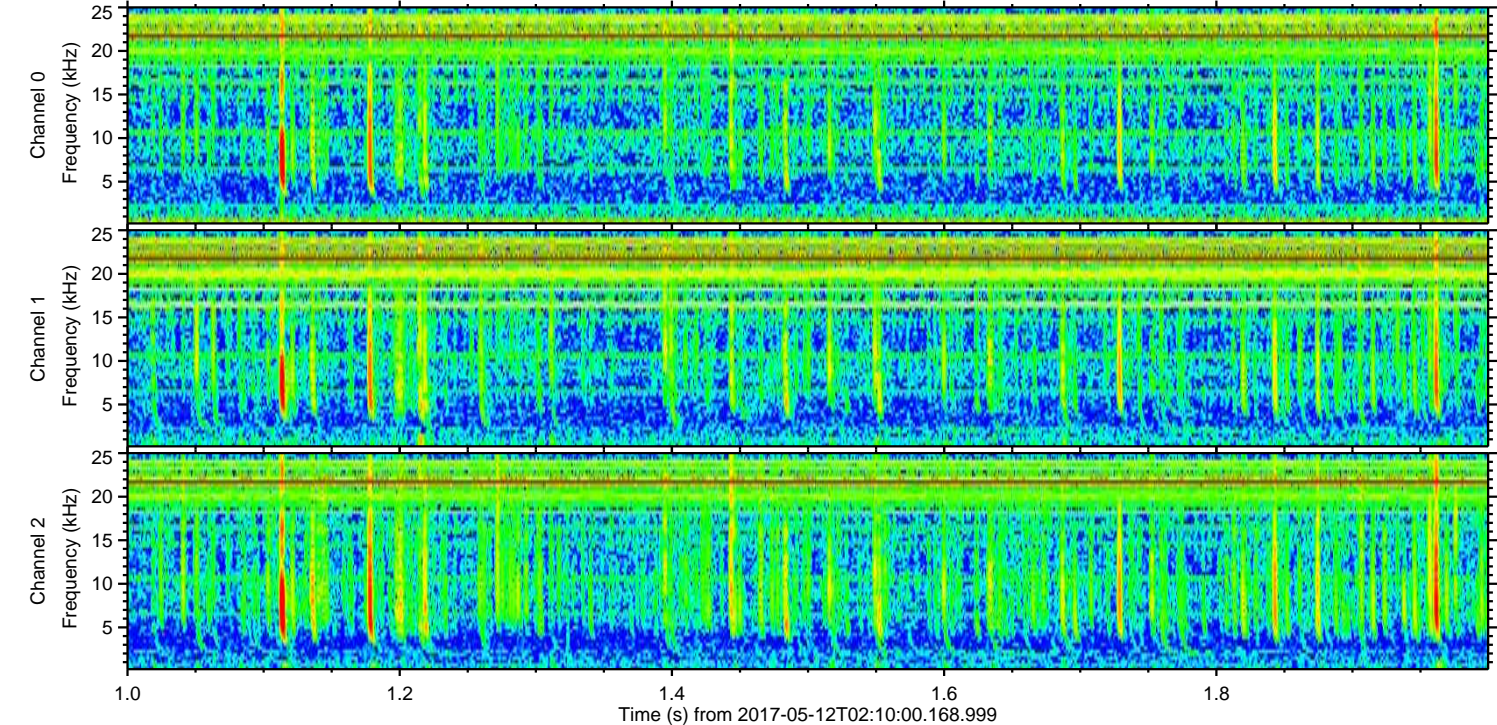
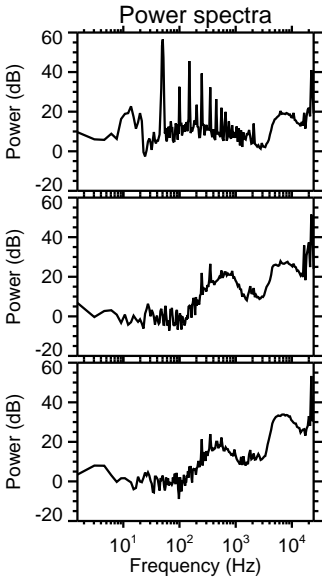
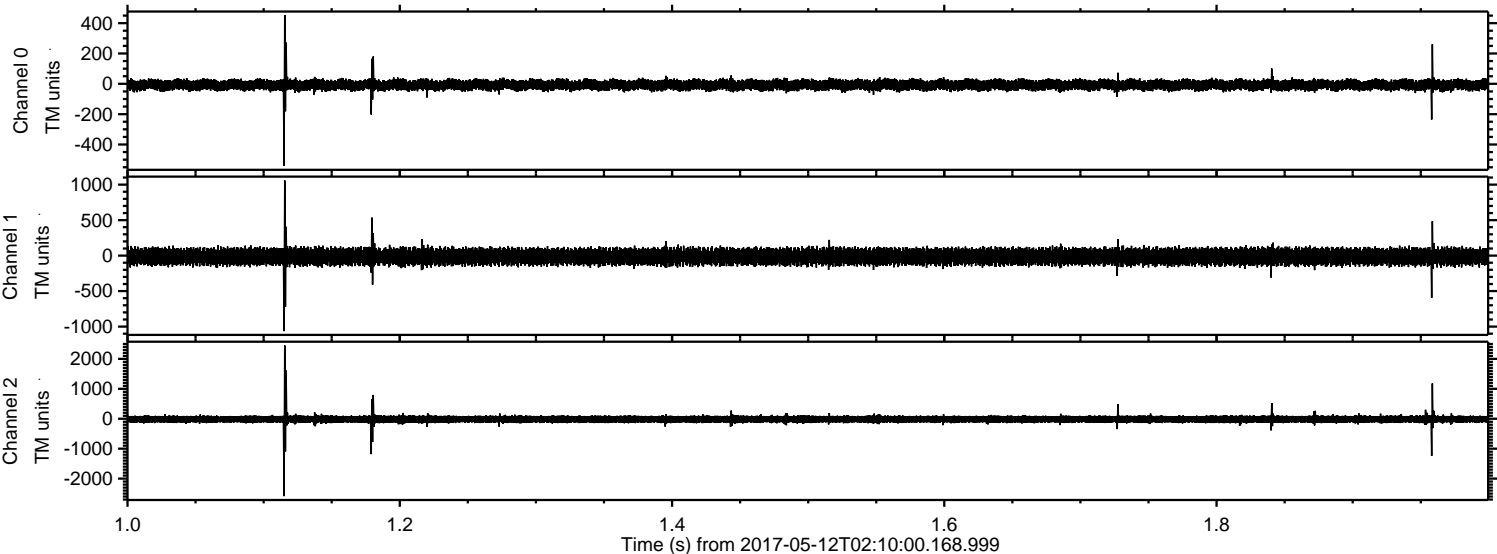



Processed Fri May 12 04:17:39 2017 by ELM ver.2012-10-06 from 001\_\_elm20170512\_020959\_\_dat00.bin

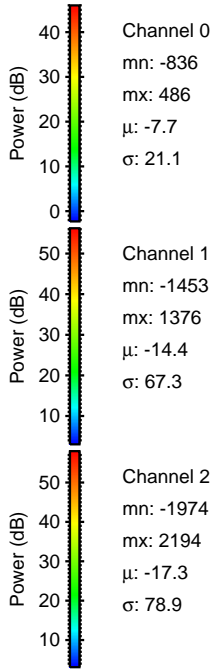
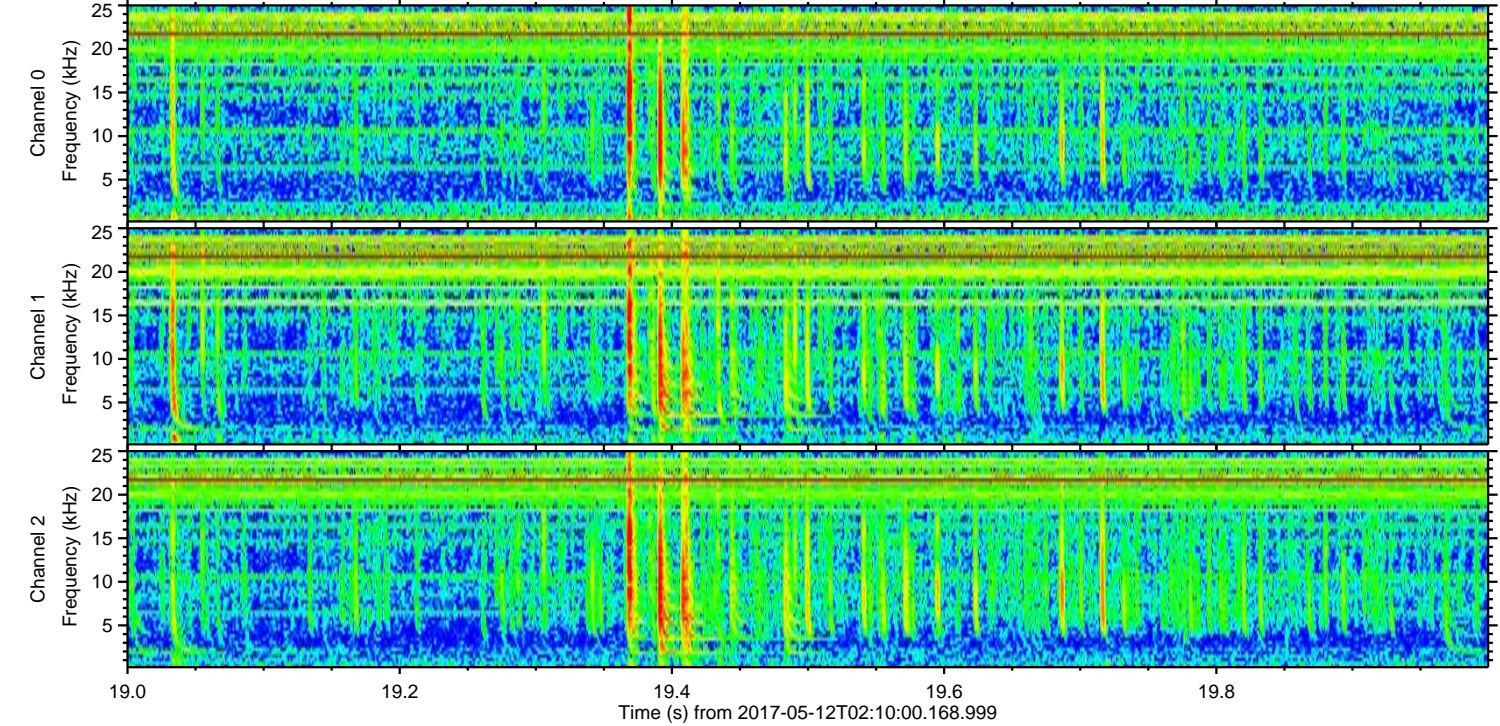
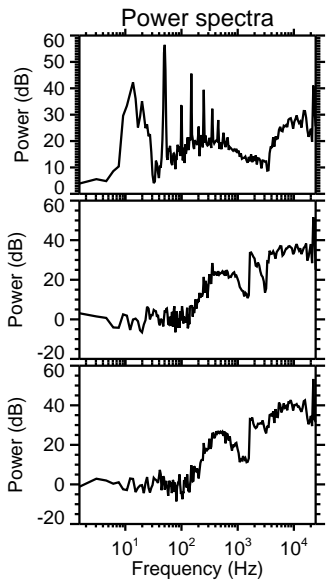
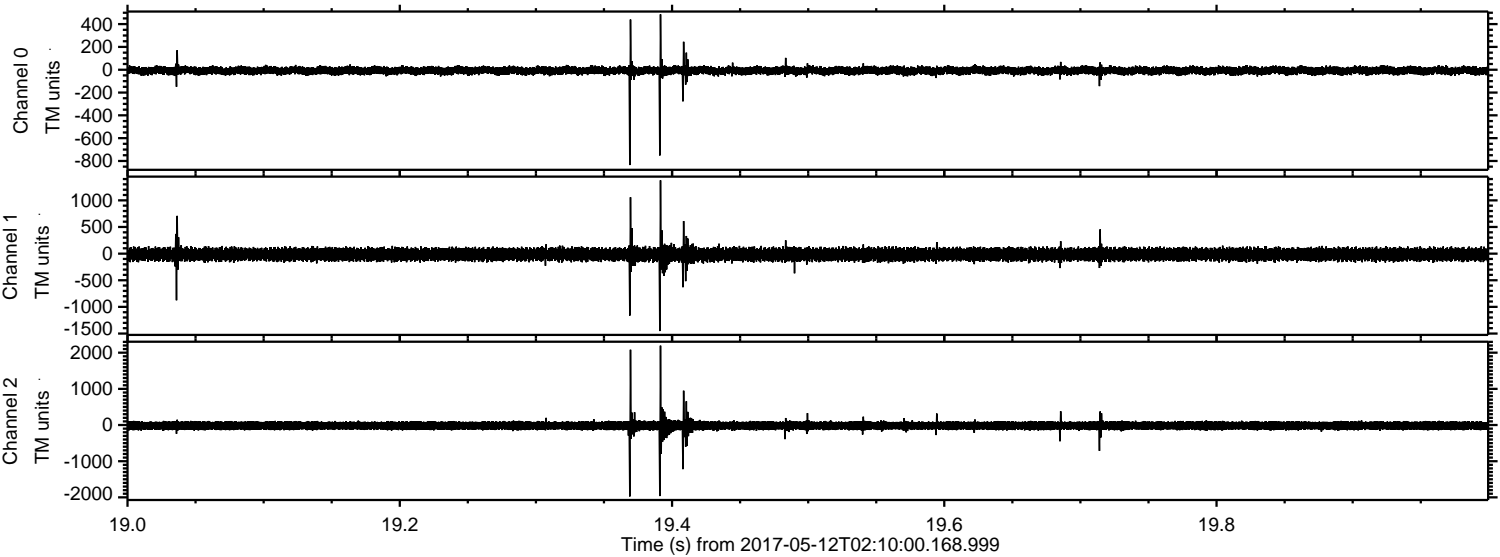

Channel 0  
mn: -836  
mx: 486  
 $\mu$ : -7.7  
 $\sigma$ : 21.1

Channel 1  
mn: -1453  
mx: 1376  
 $\mu$ : -14.4  
 $\sigma$ : 67.3

Channel 2  
mn: -1974  
mx: 2194  
 $\mu$ : -17.3  
 $\sigma$ : 78.9



Processed Fri May 12 04:17:40 2017 by ELM ver.2012-10-06 from 001\_\_elm20170512\_020959\_\_dat00.bin

