

ELMAVAN 3D WAVEFORMS (Measured data sampled at 50 kHz) 51000 packets of 144 samples from 2017-05-06T22:39:45.746.999.

Processed Sun May 7 00:47:47 2017 by ELM ver.2012-10-06 from 001__elm20170506_223944__dat00.bin

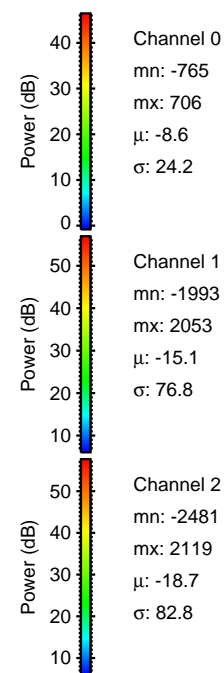
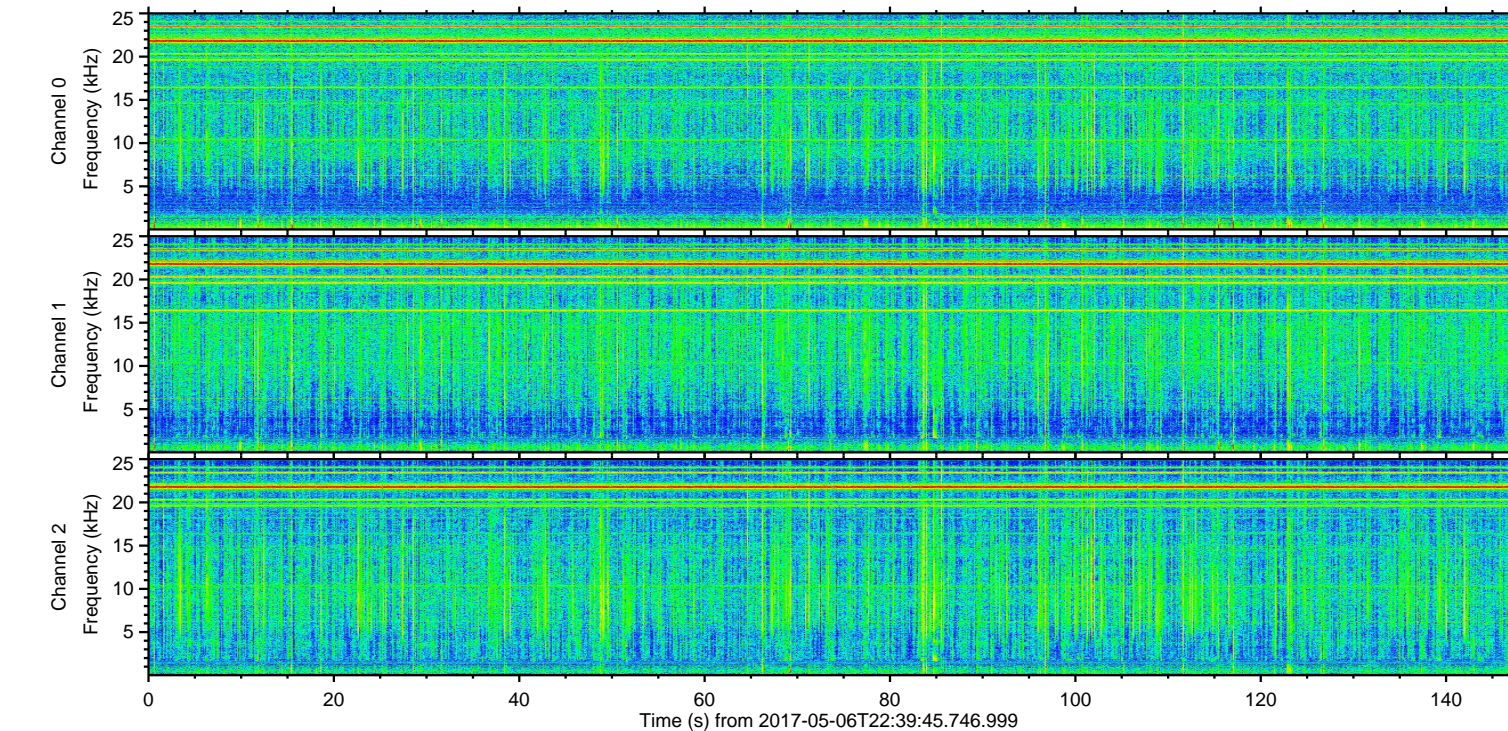
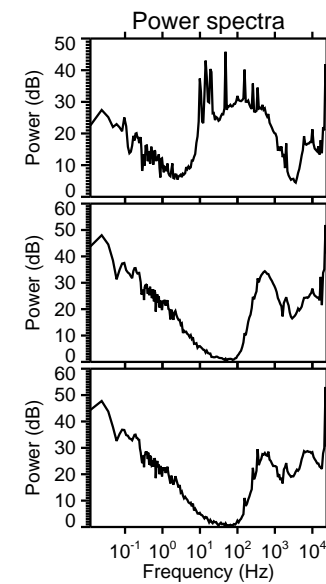
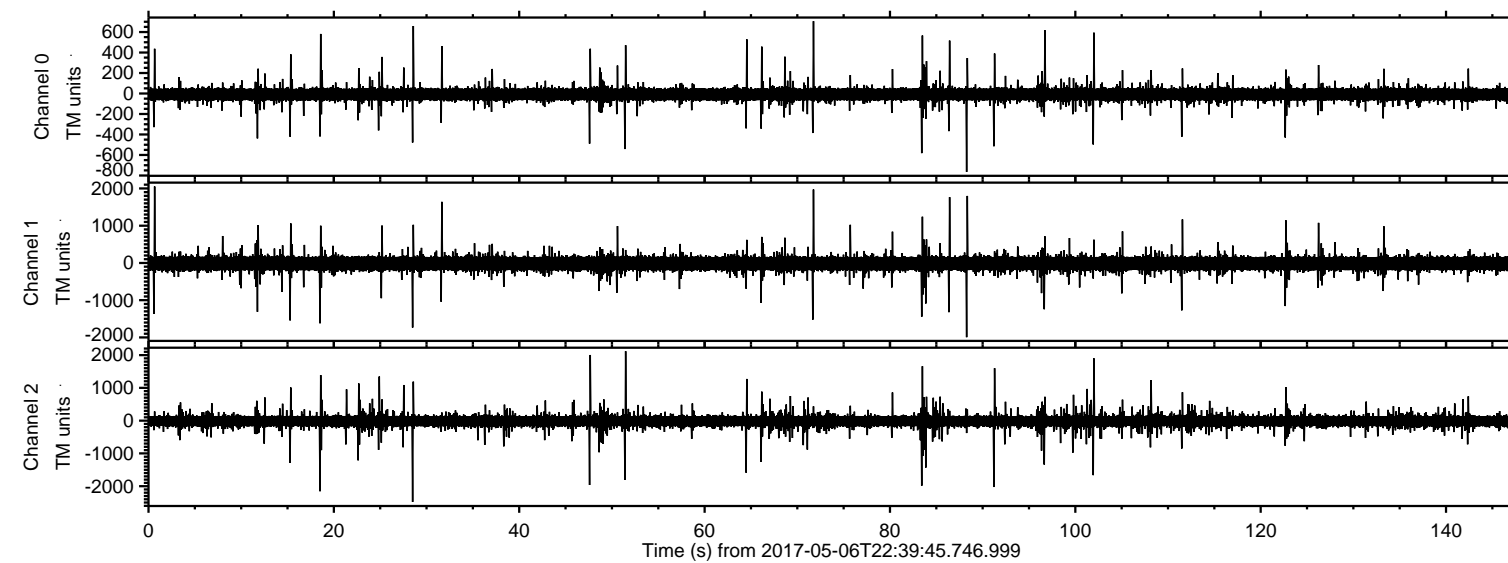

ELMAVAN 3D WAVEFORMS (Measured data sampled at 50 kHz) 51000 packets of 144 samples from 2017-05-06T22:39:45.746.999. Part 29/147

Processed Sun May 7 00:48:13 2017 by ELM ver.2012-10-06 from 001__elm20170506_223944__dat00.bin

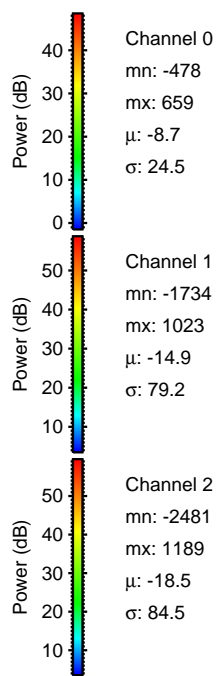
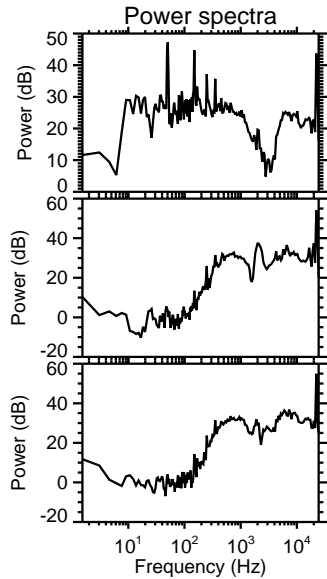
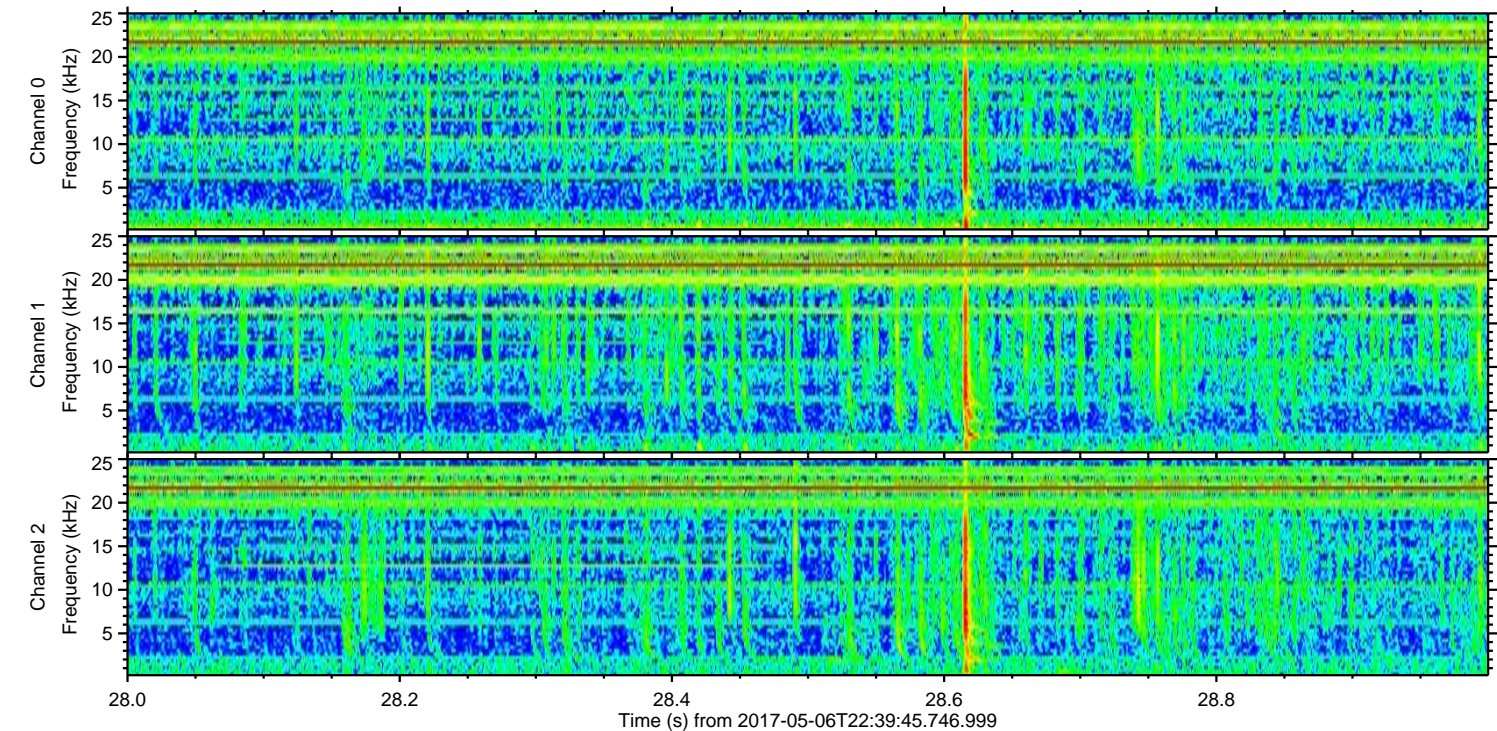
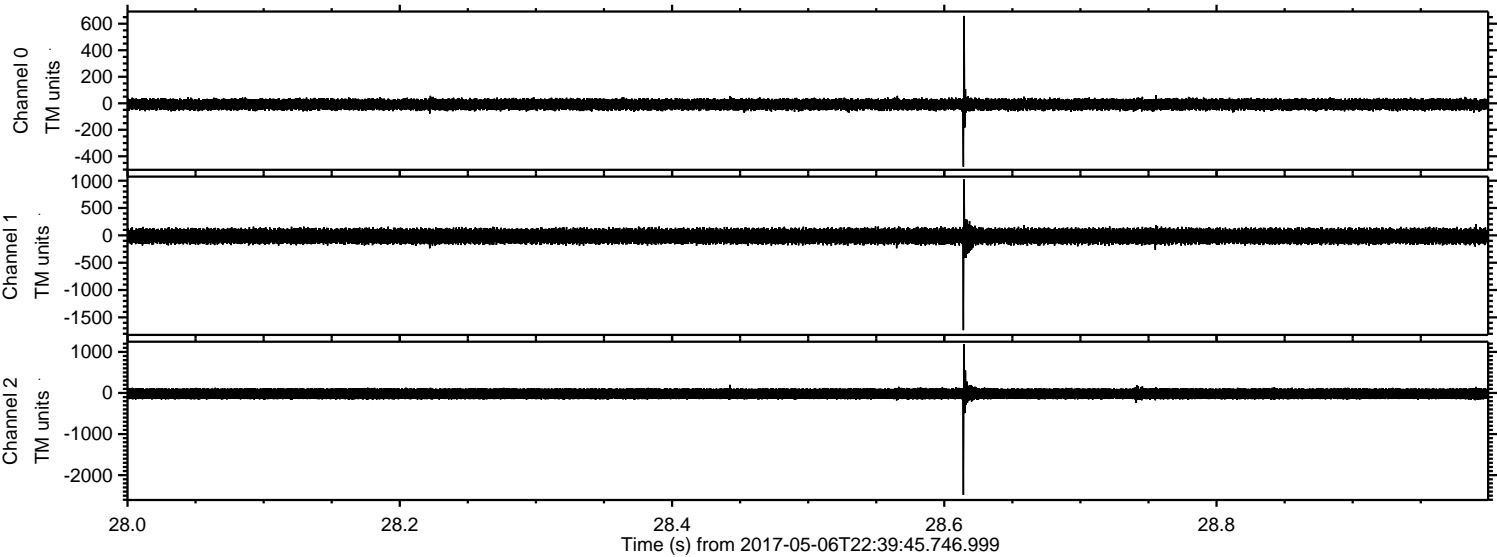

ELMAVAN 3D WAVEFORMS (Measured data sampled at 50 kHz) 51000 packets of 144 samples from 2017-05-06T22:39:45.746.999. Part 19/147

Processed Sun May 7 00:48:15 2017 by ELM ver.2012-10-06 from 001__elm20170506_223944__dat00.bin

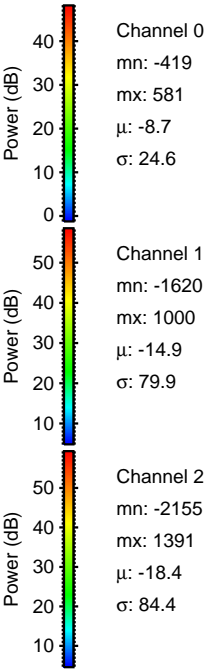
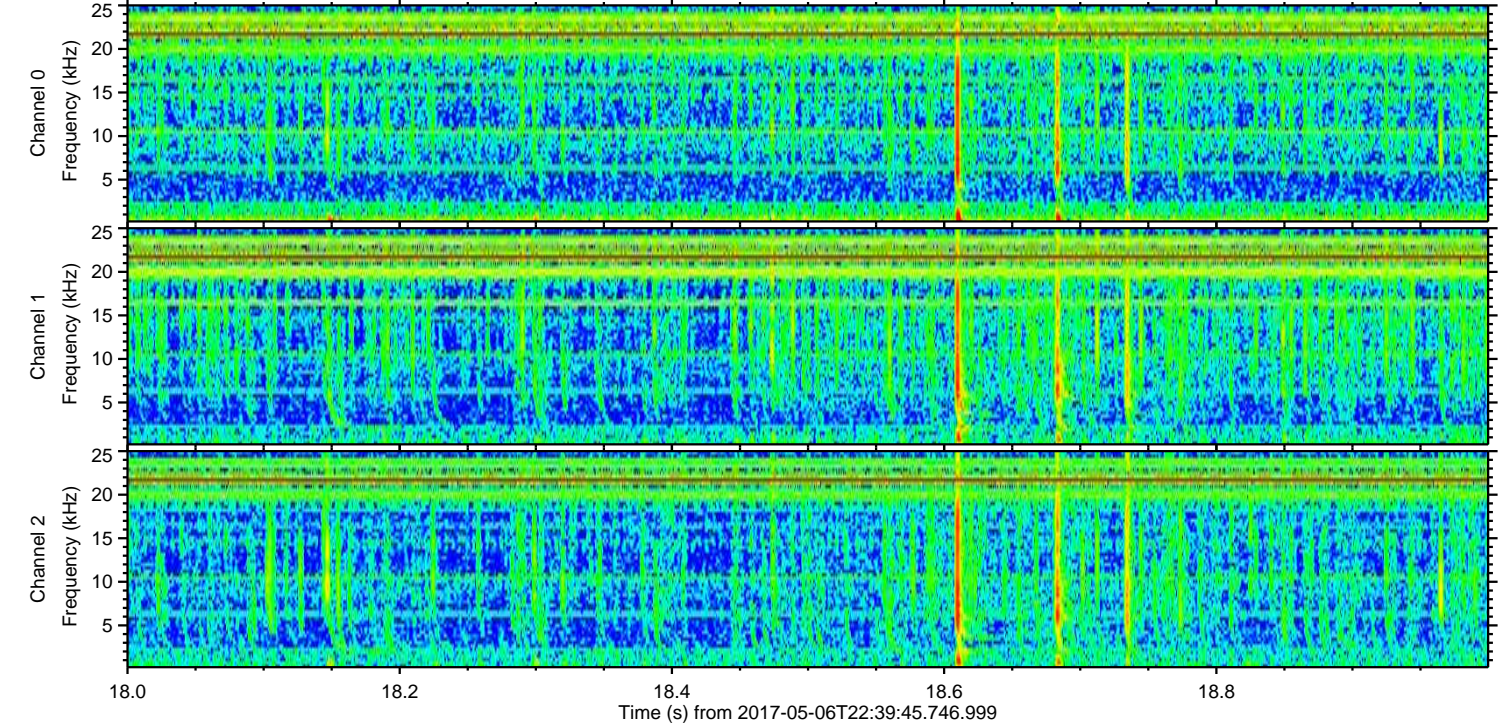
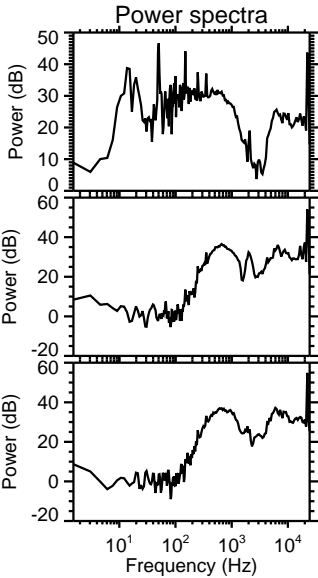
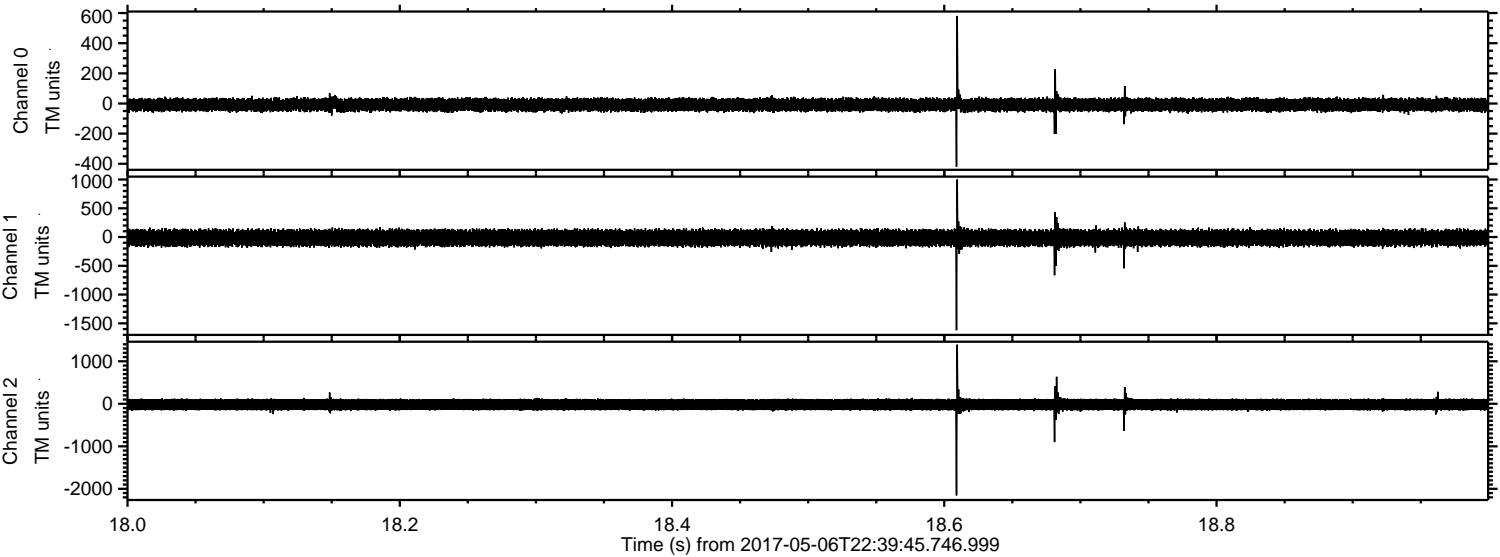

Channel 0
mn: -419
mx: 581
 μ : -8.7
 σ : 24.6

Channel 1
mn: -1620
mx: 1000
 μ : -14.9
 σ : 79.9

Channel 2
mn: -2155
mx: 1391
 μ : -18.4
 σ : 84.4

Processed Sun May 7 00:48:16 2017 by ELM ver.2012-10-06 from 001__elm20170506_223944__dat00.bin

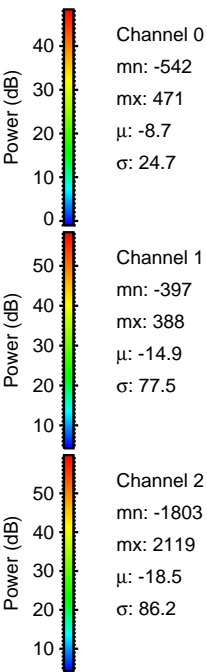
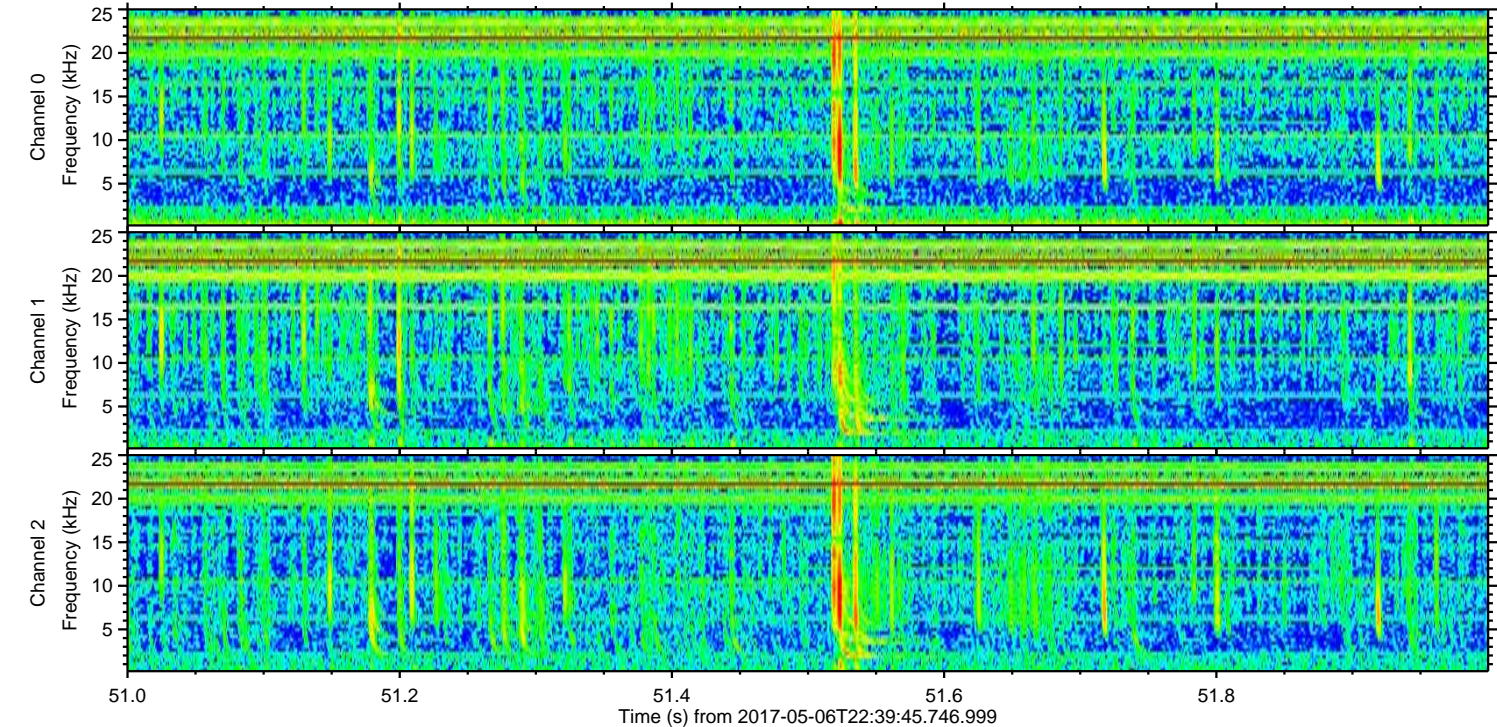
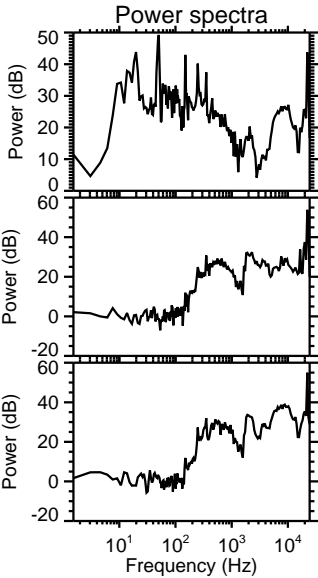
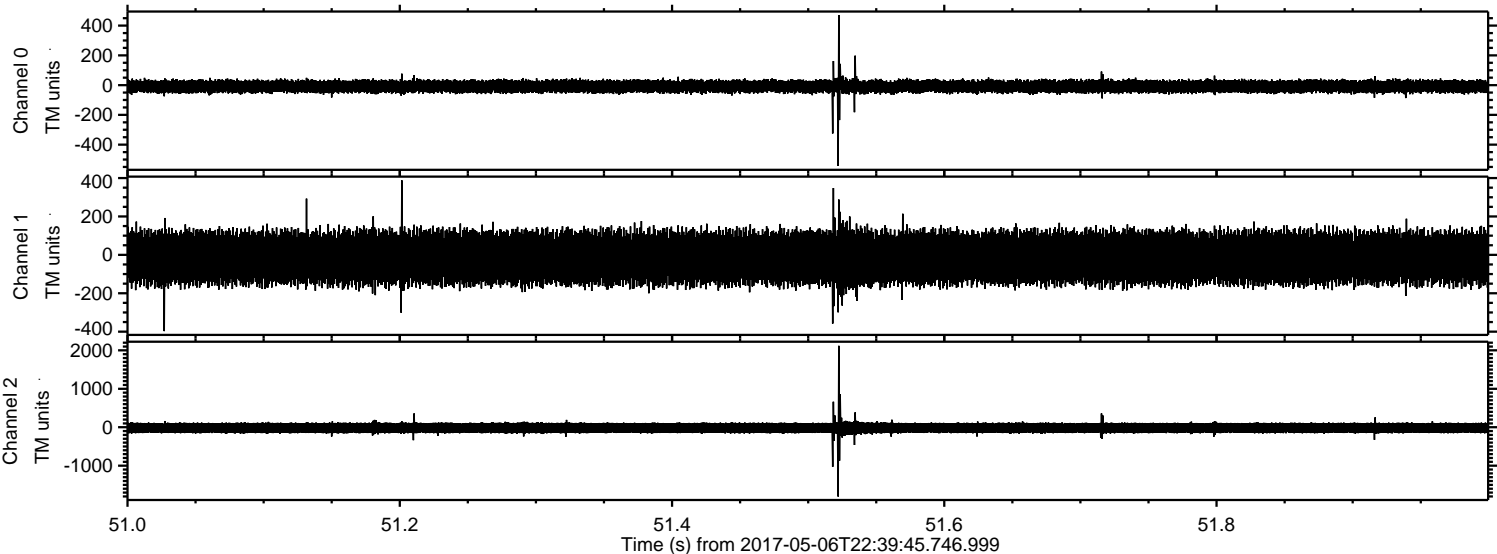

ELMAVAN 3D WAVEFORMS (Measured data sampled at 50 kHz) 51000 packets of 144 samples from 2017-05-06T22:39:45.746.999. Part 1/147

Processed Sun May 7 00:48:18 2017 by ELM ver.2012-10-06 from 001__elm20170506_223944__dat00.bin

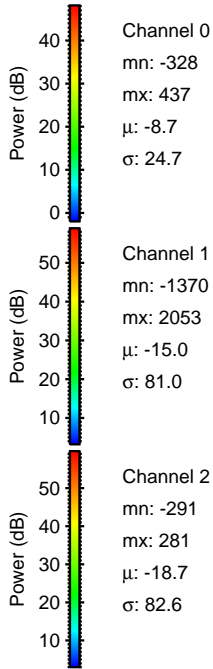
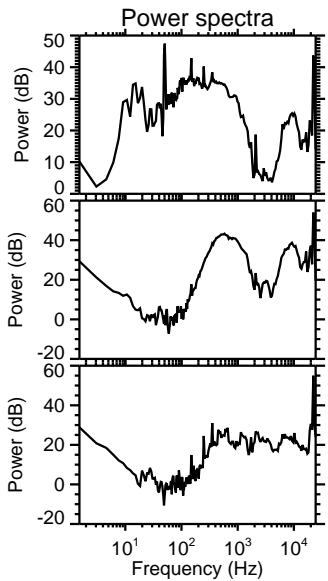
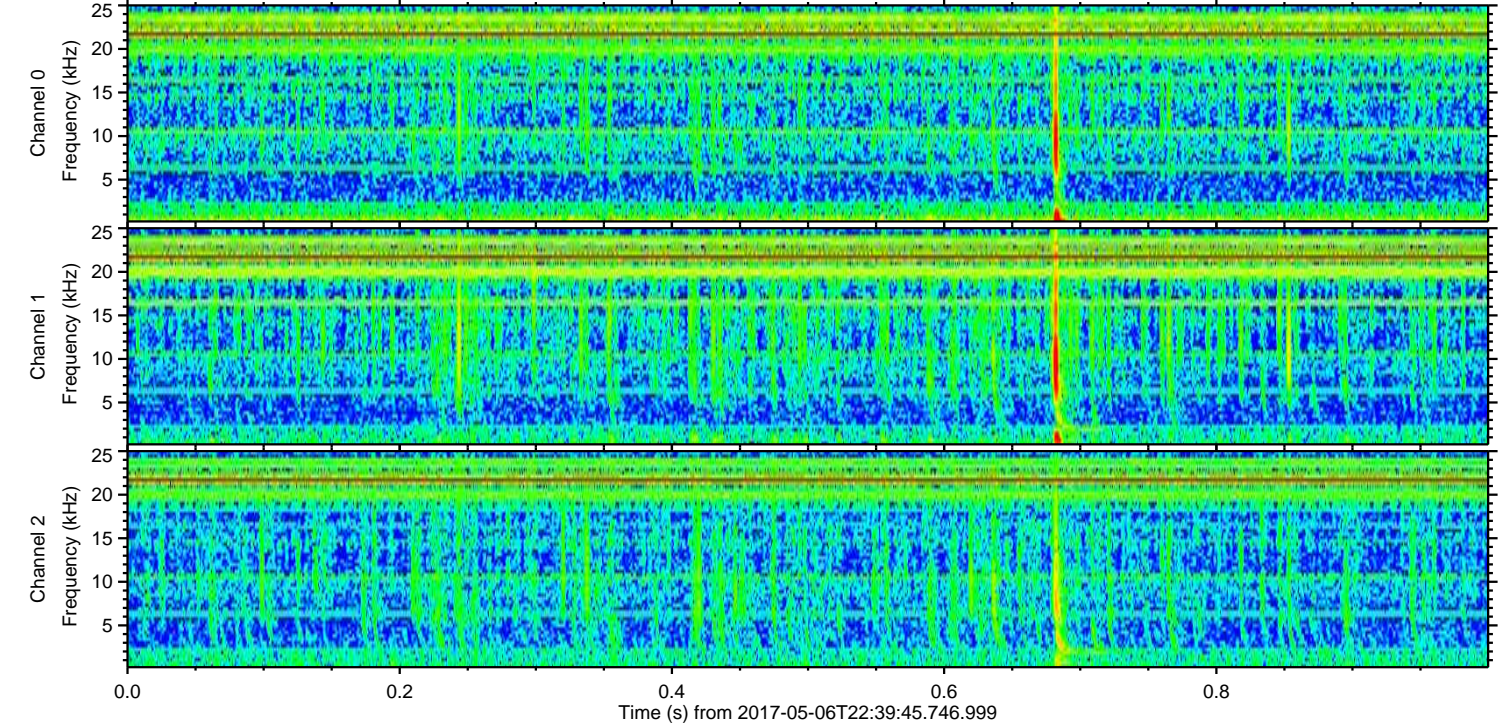
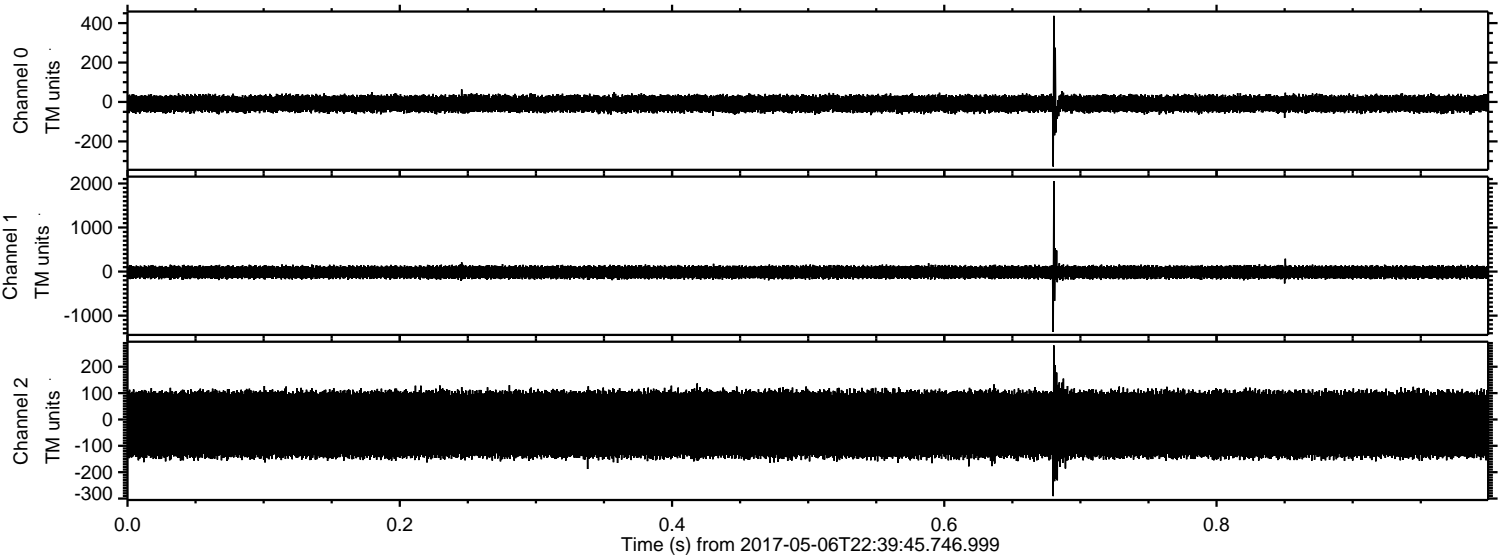

Processed Sun May 7 00:48:20 2017 by ELM ver.2012-10-06 from 001__elm20170506_223944__dat00.bin

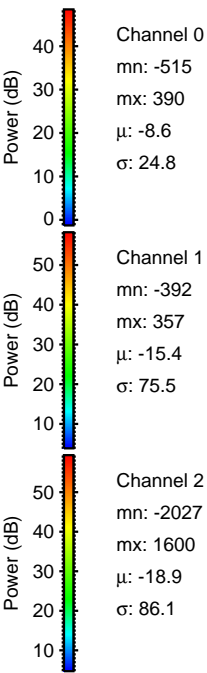
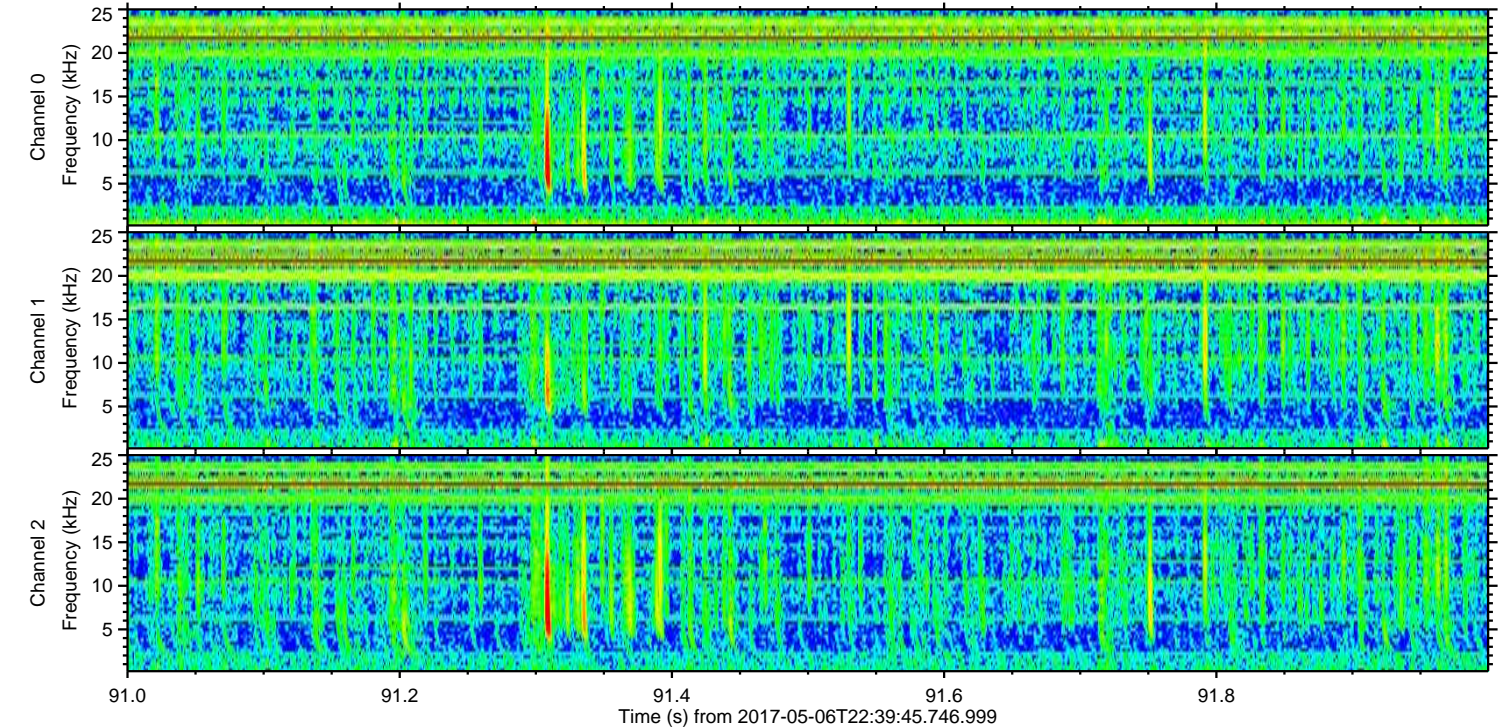
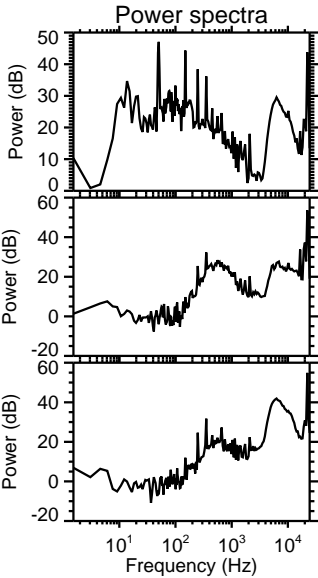
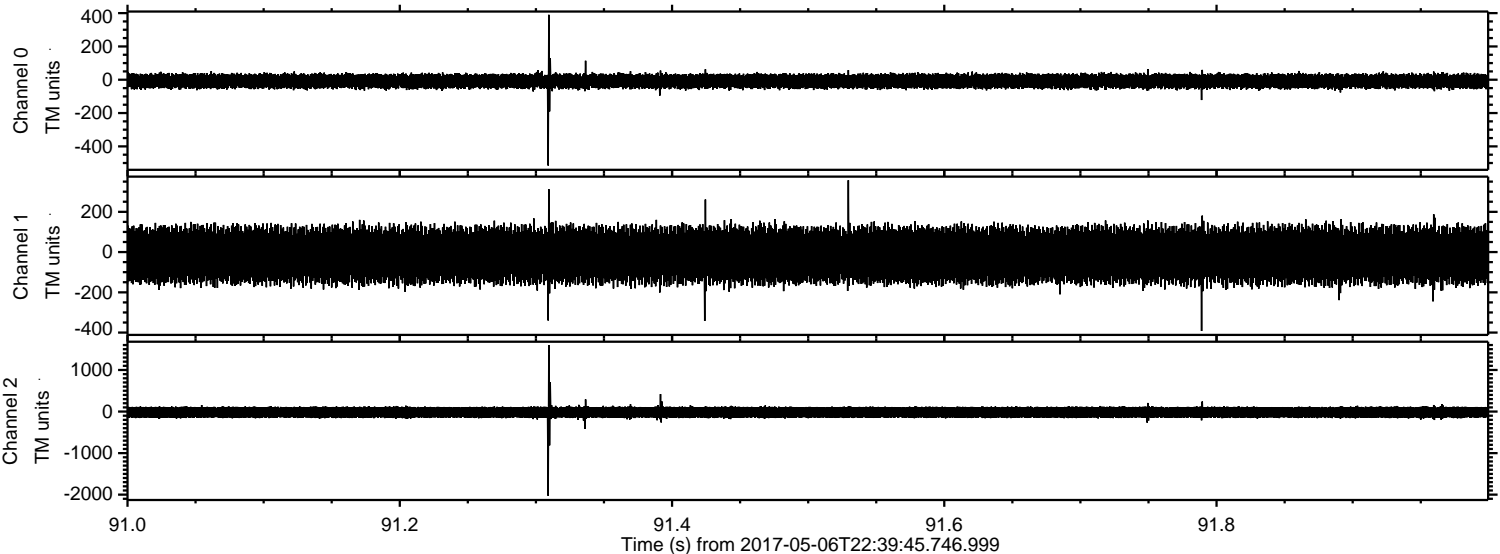

Channel 0
mn: -515
mx: 390
 μ : -8.6
 σ : 24.8

Channel 1
mn: -392
mx: 357
 μ : -15.4
 σ : 75.5

Channel 2
mn: -2027
mx: 1600
 μ : -18.9
 σ : 86.1

ELMAVAN 3D WAVEFORMS (Measured data sampled at 50 kHz) 51000 packets of 144 samples from 2017-05-06T22:39:45.746.999. Part 48/147

Processed Sun May 7 00:48:23 2017 by ELM ver.2012-10-06 from 001__elm20170506_223944__dat00.bin

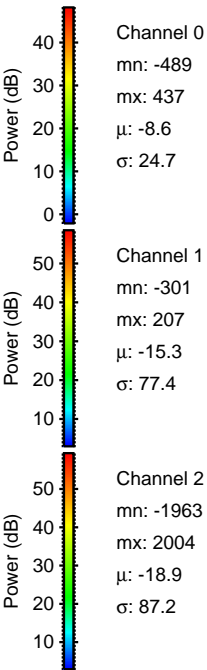
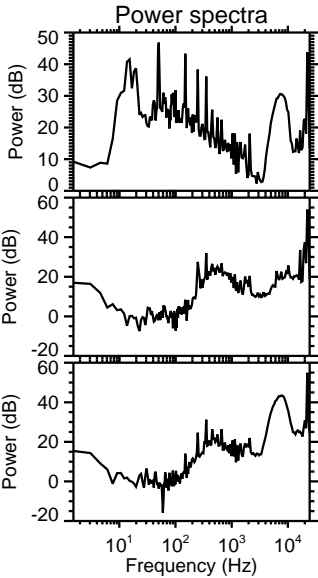
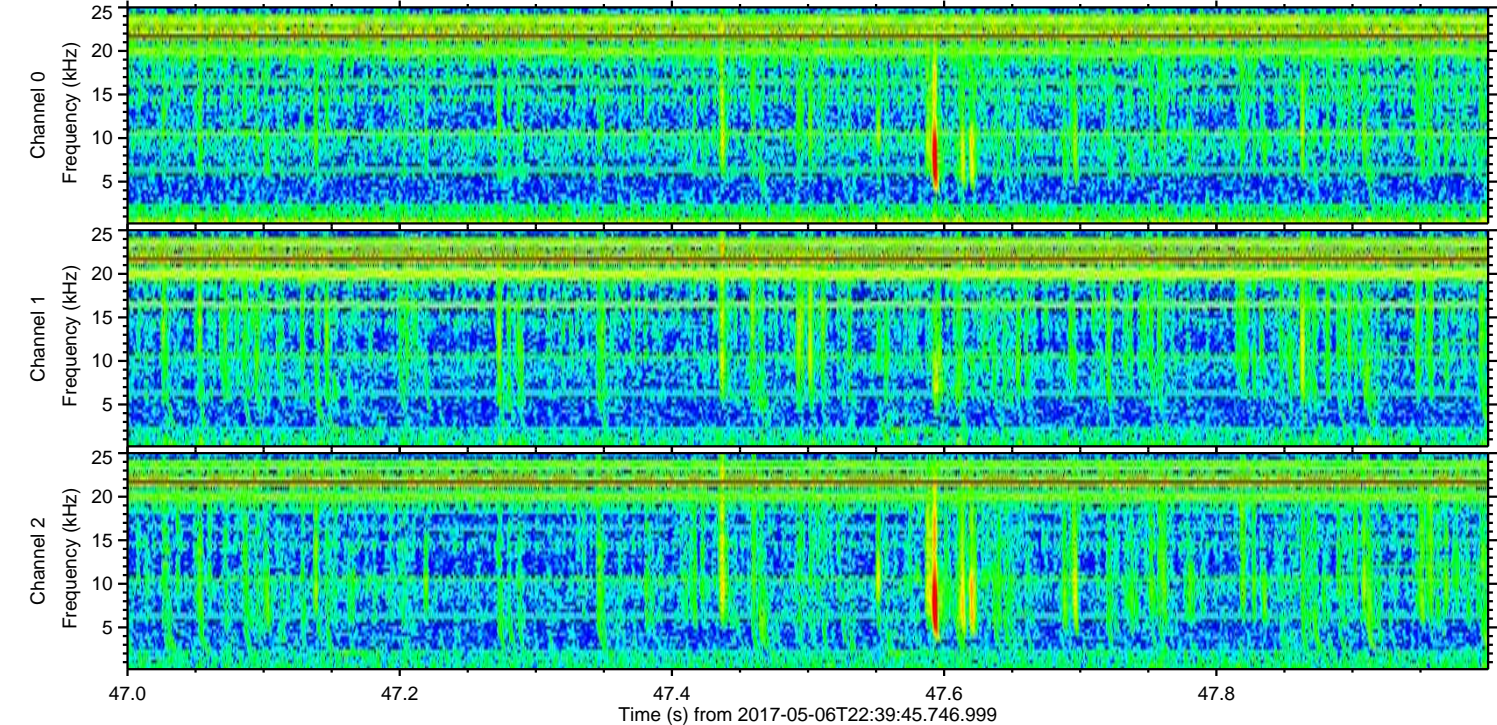
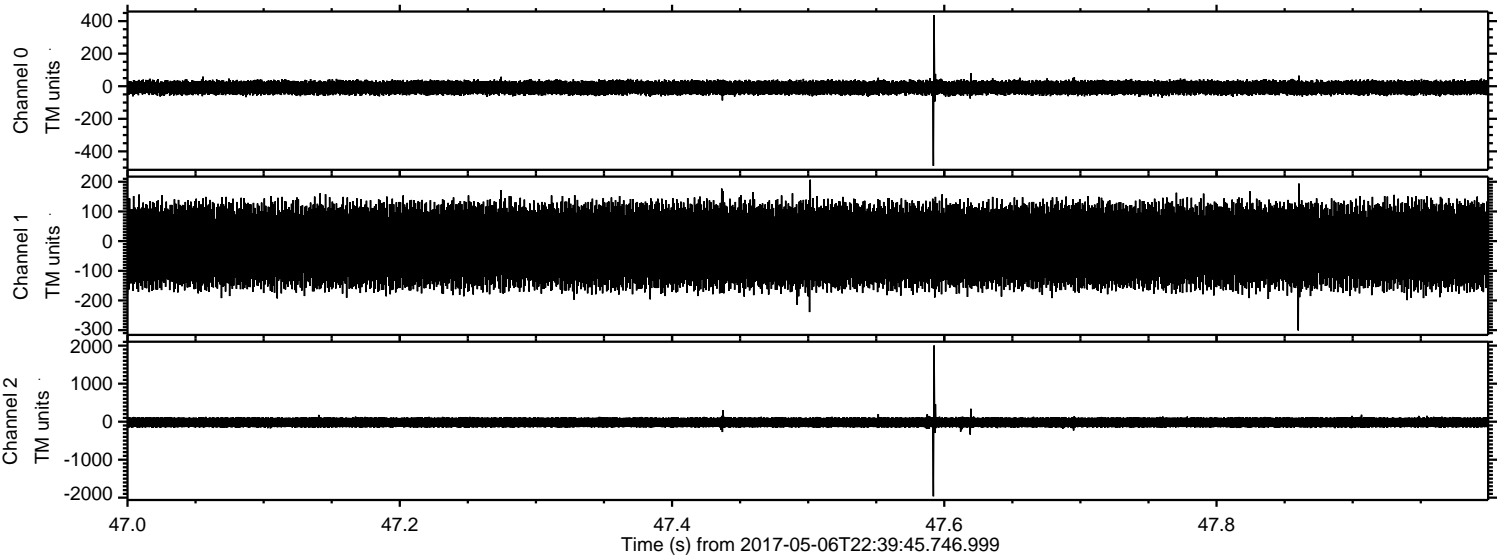

Channel 0
mn: -489
mx: 437
 μ : -8.6
 σ : 24.7

Channel 1
mn: -301
mx: 207
 μ : -15.3
 σ : 77.4

Channel 2
mn: -1963
mx: 2004
 μ : -18.9
 σ : 87.2

Processed Sun May 7 00:48:25 2017 by ELM ver.2012-10-06 from 001__elm20170506_223944__dat00.bin

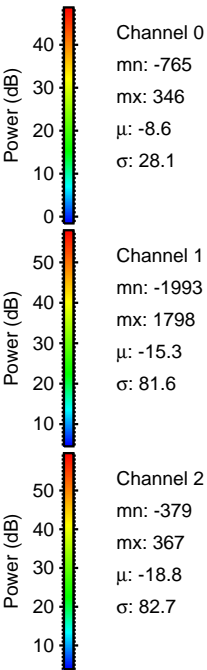
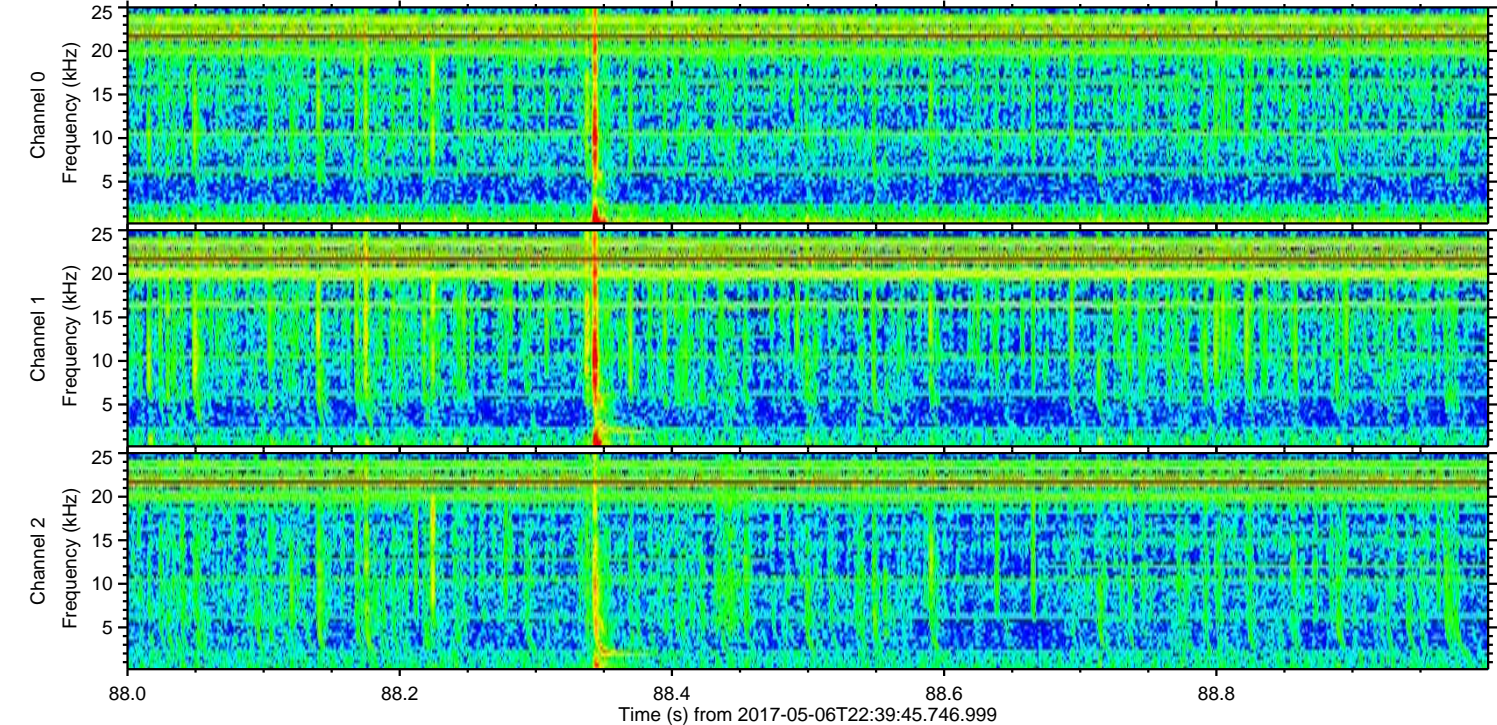
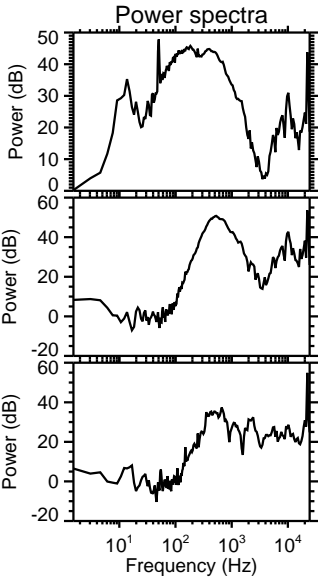
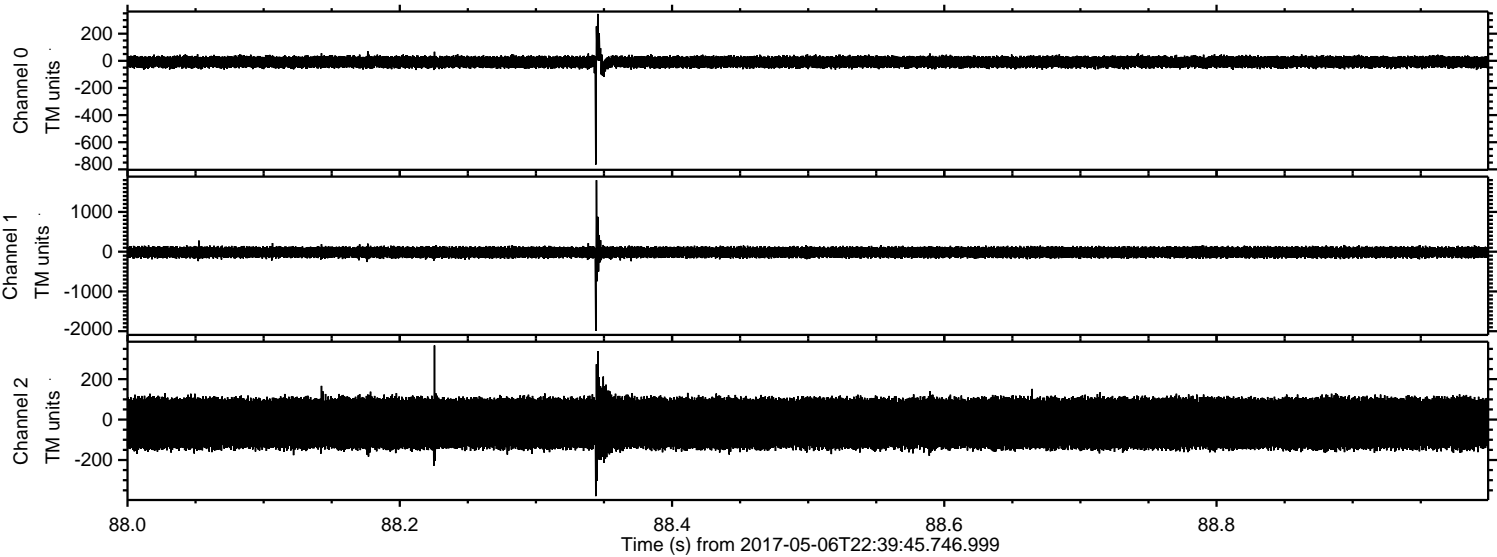

Processed Sun May 7 00:48:27 2017 by ELM ver.2012-10-06 from 001__elm20170506_223944__dat00.bin

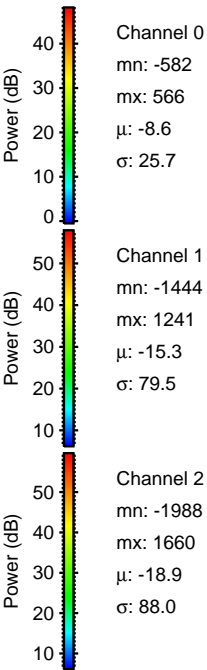
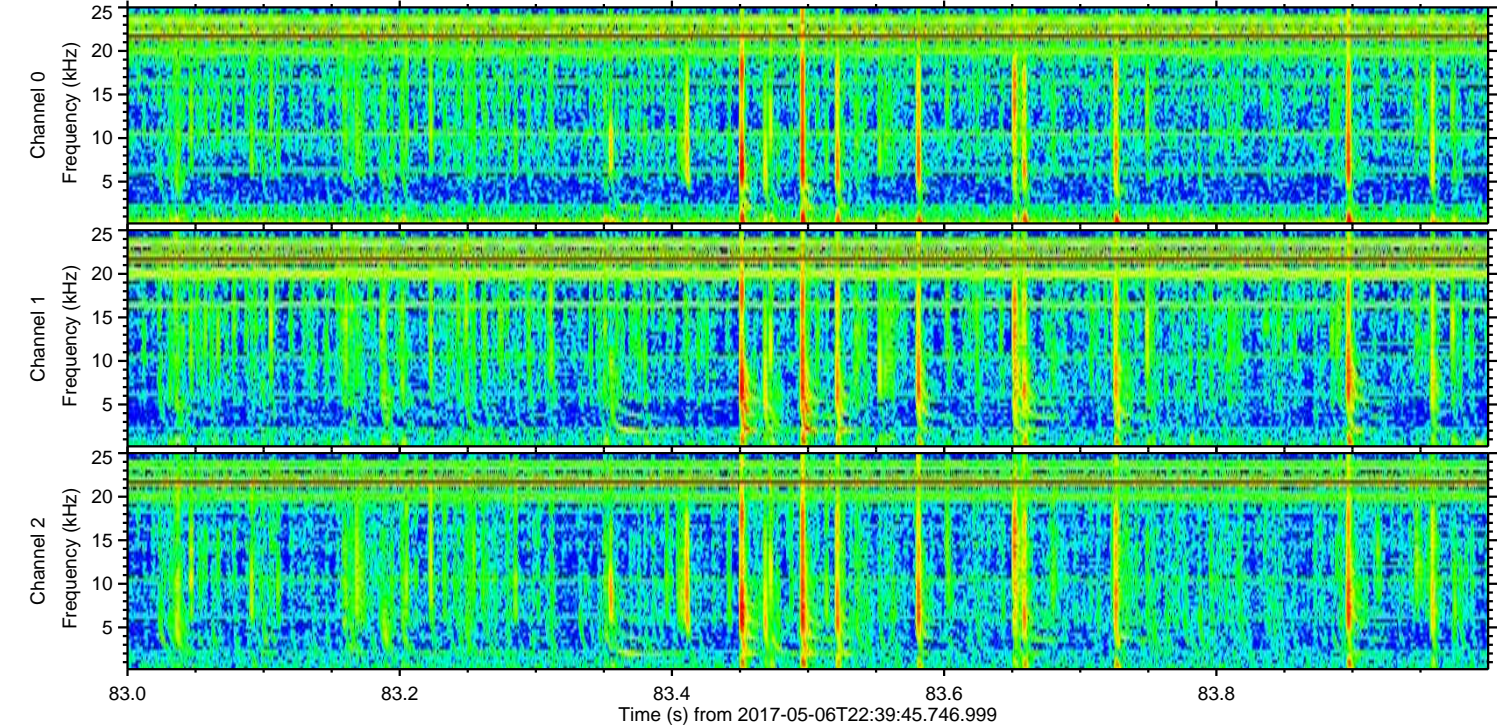
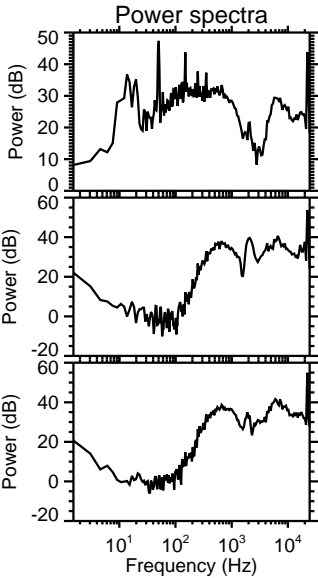
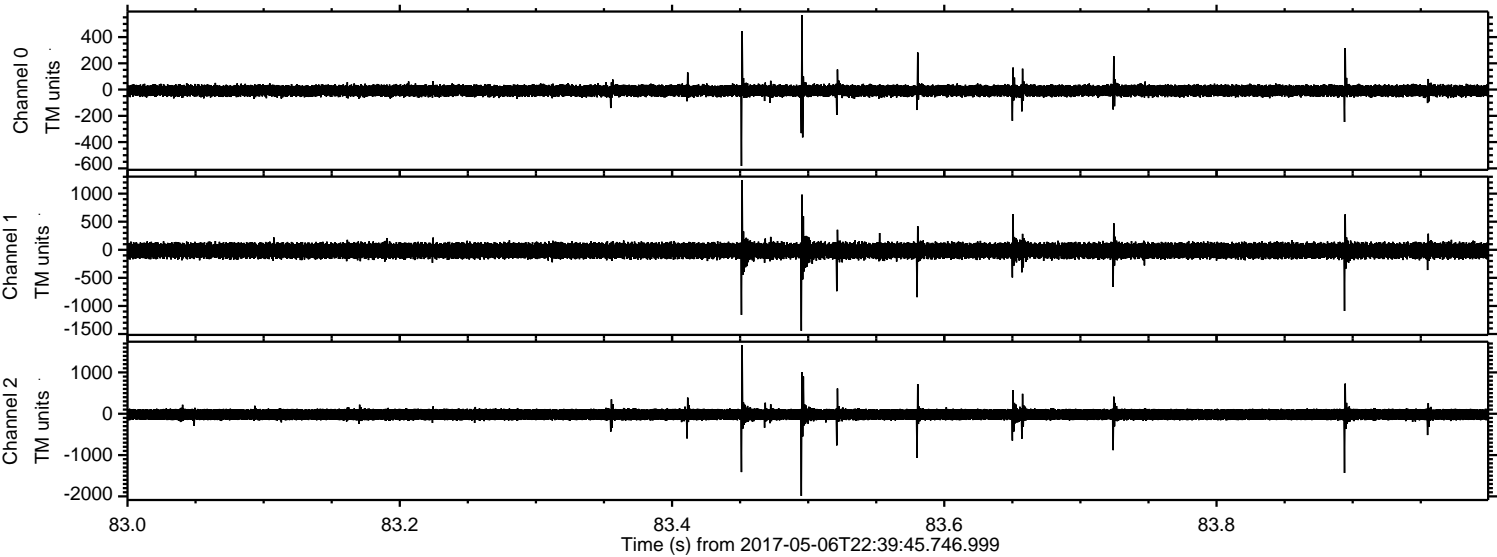

Processed Sun May 7 00:48:28 2017 by ELM ver.2012-10-06 from 001__elm20170506_223944__dat00.bin

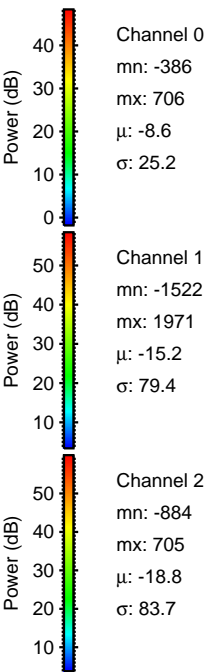
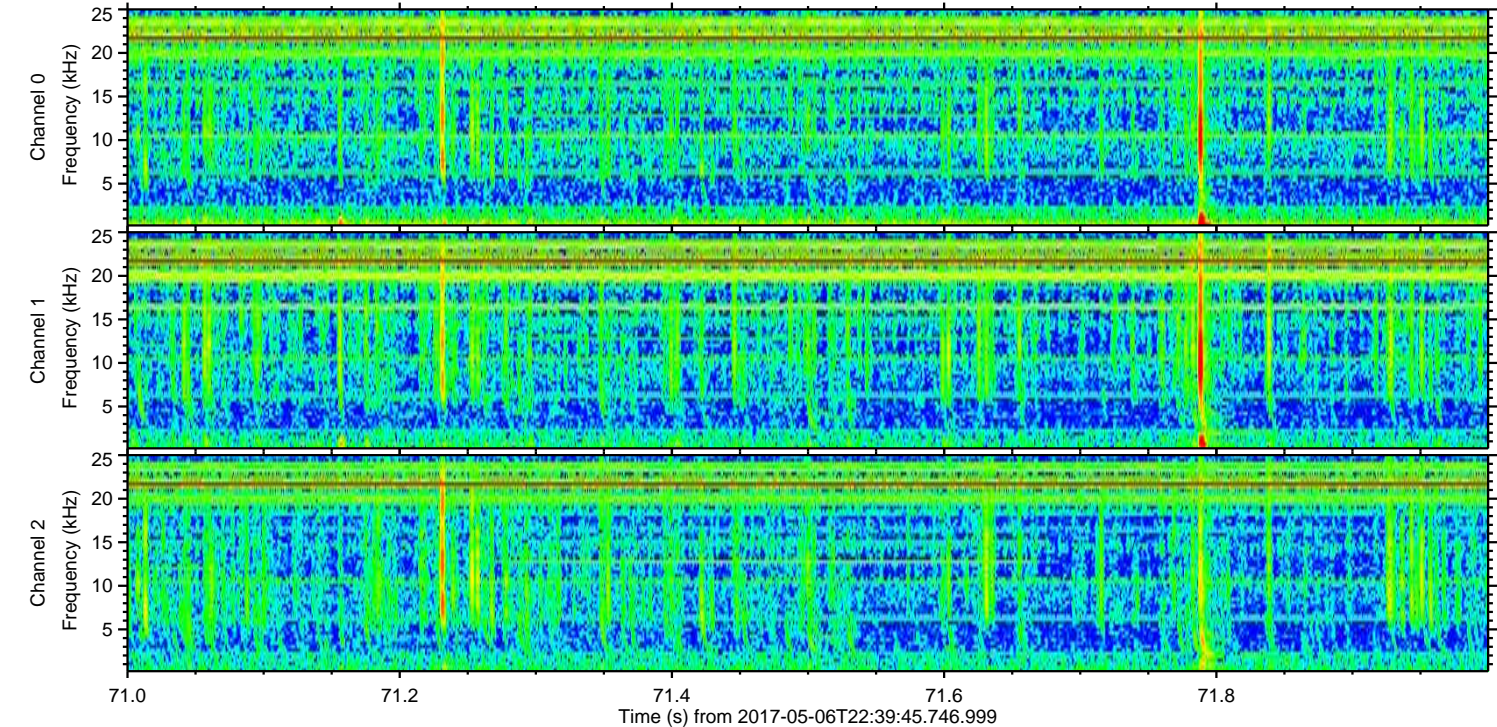
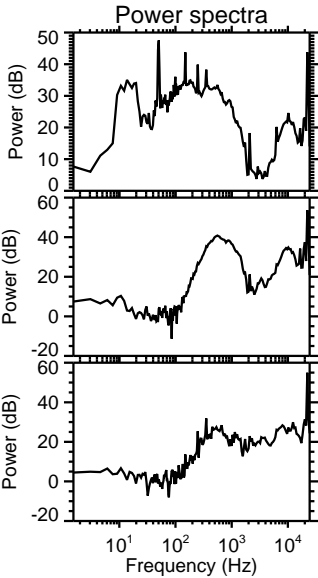
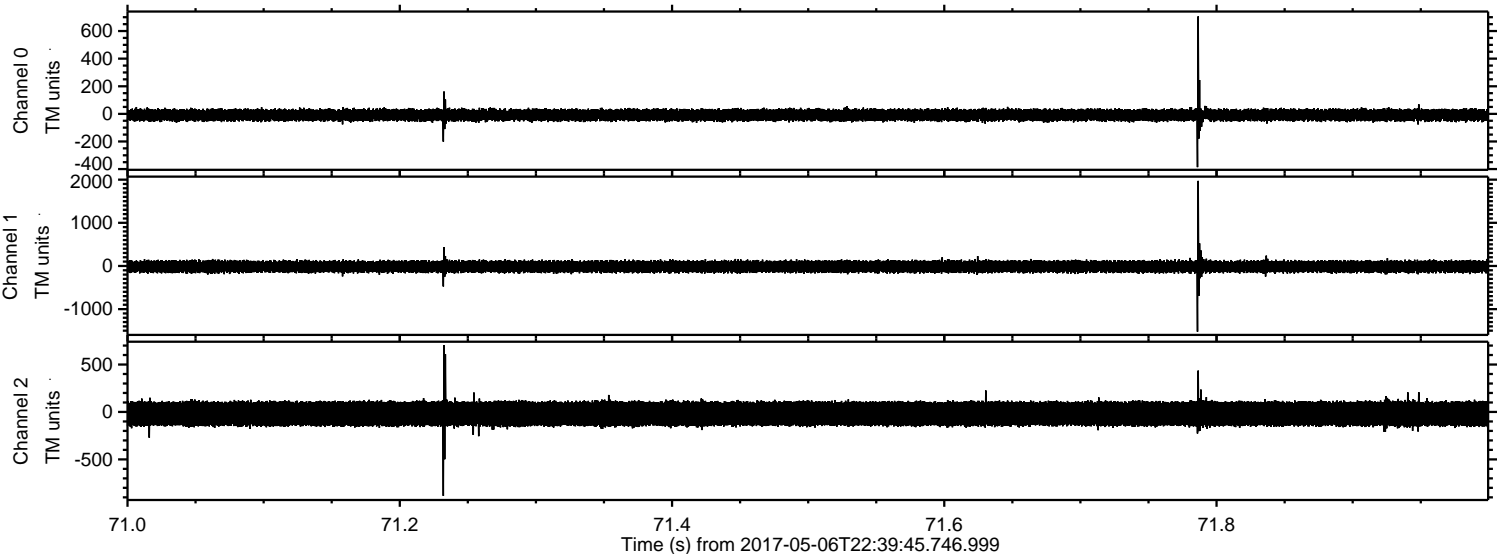

Processed Sun May 7 00:48:30 2017 by ELM ver.2012-10-06 from 001__elm20170506_223944__dat00.bin

