

ELMAVAN 3D WAVEFORMS (Measured data sampled at 50 kHz) 51000 packets of 144 samples from 2017-05-06T20:29:40.299.999.

Processed Sat May 6 22:37:39 2017 by ELM ver.2012-10-06 from 001__elm20170506_202939__dat00.bin

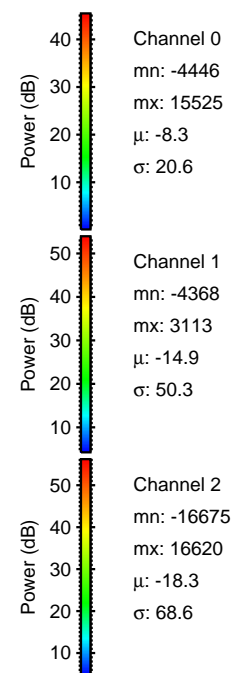

Processed Sat May 6 22:37:59 2017 by ELM ver.2012-10-06 from 001__elm20170506_202939__dat00.bin

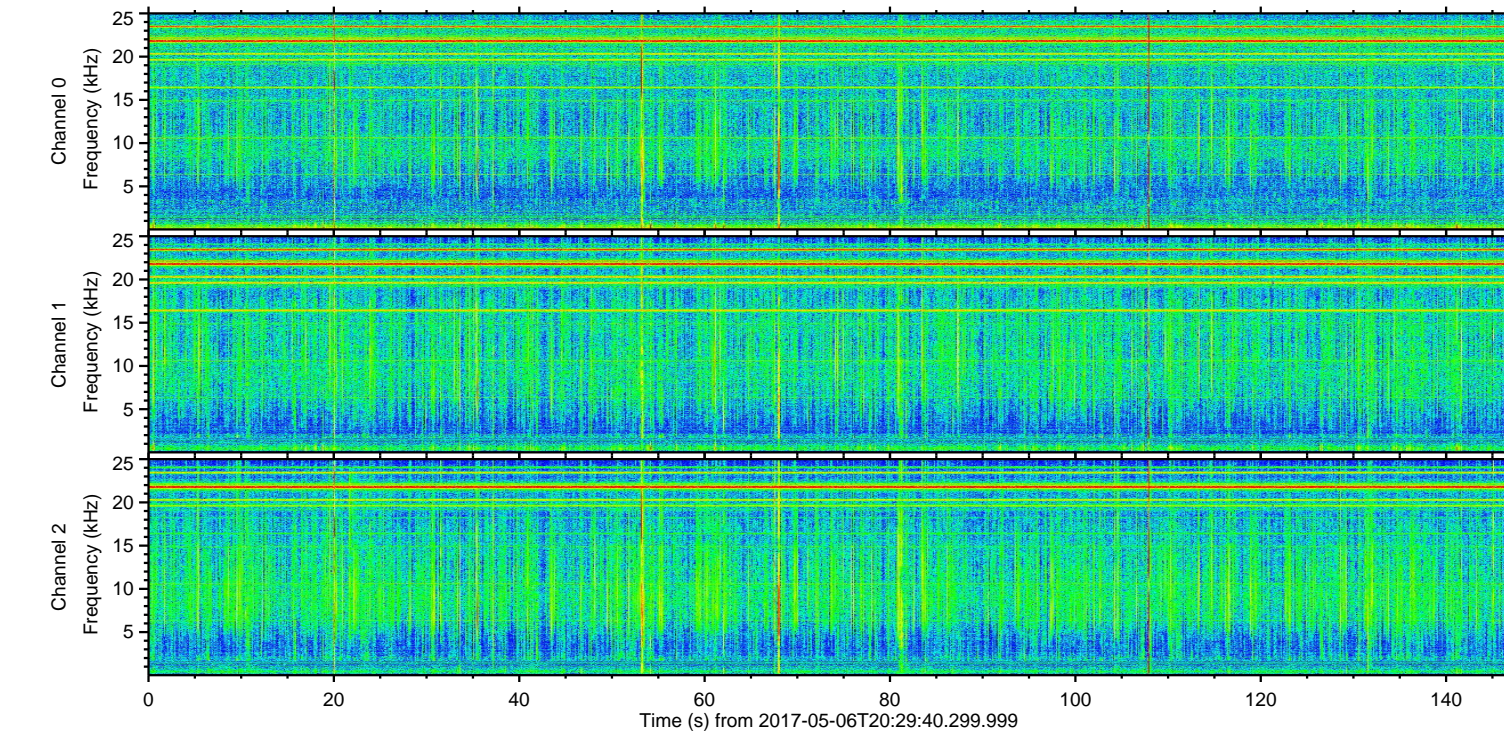
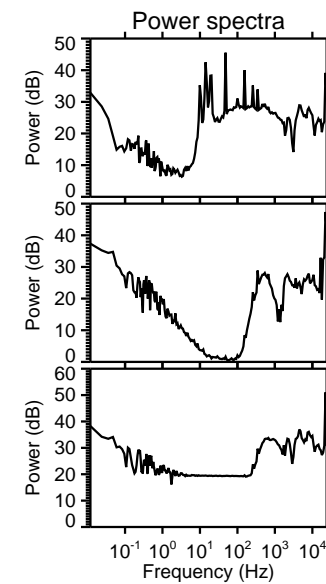
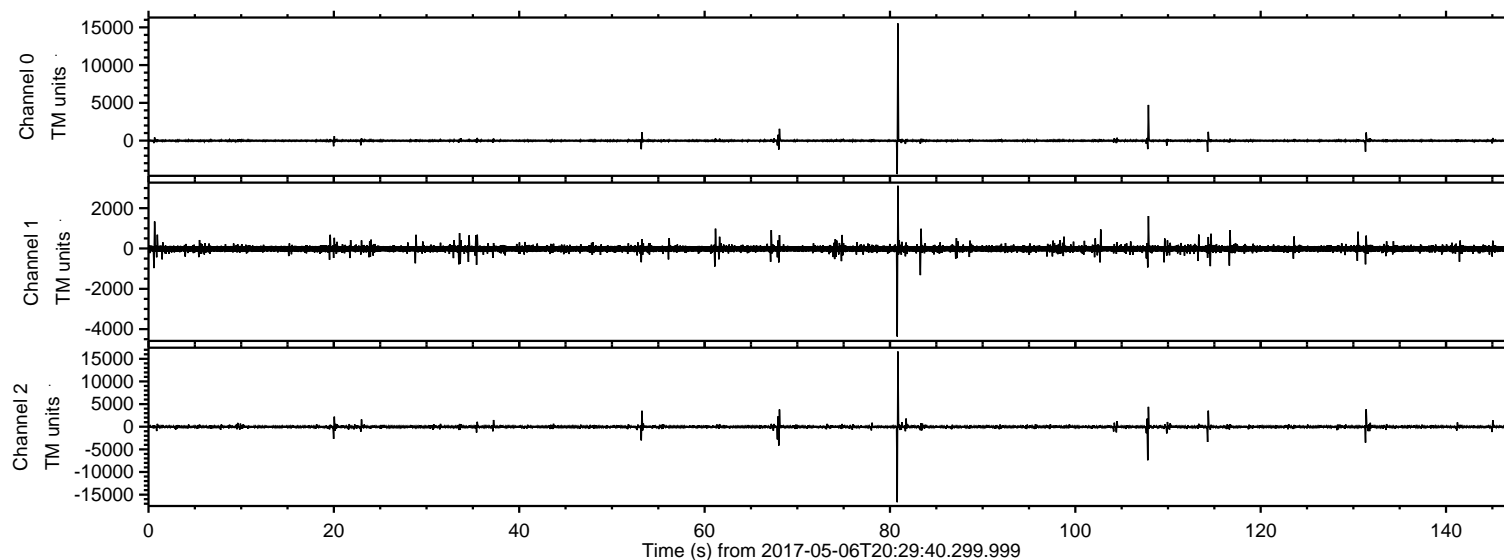
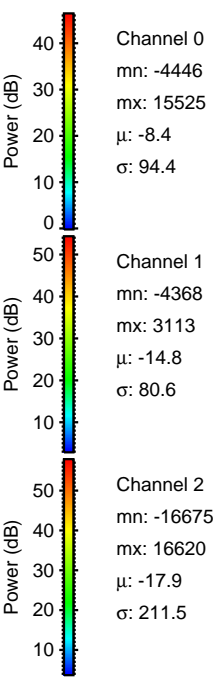
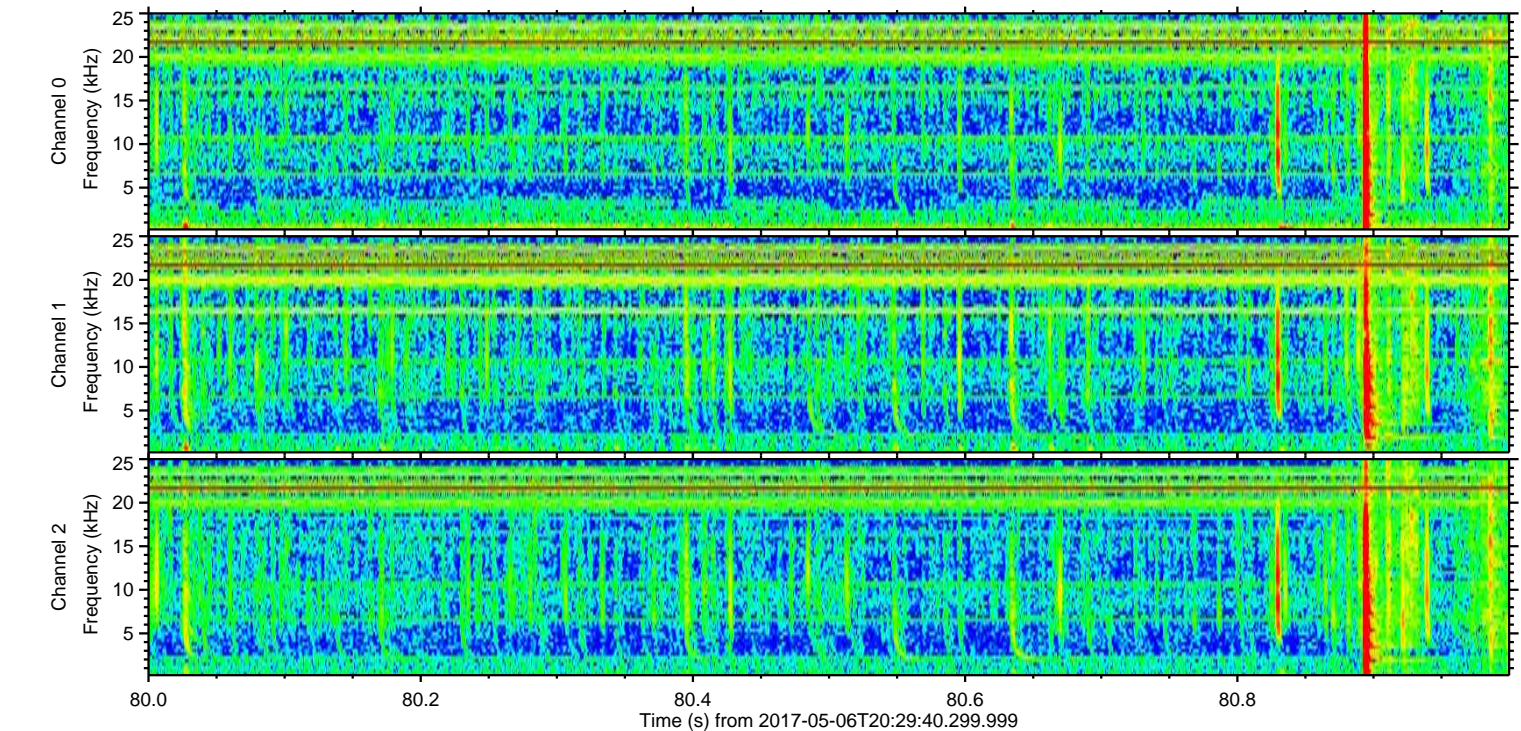
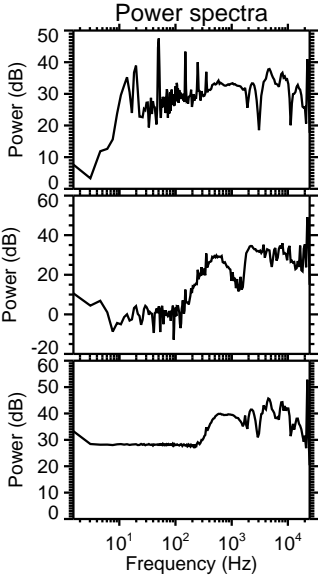
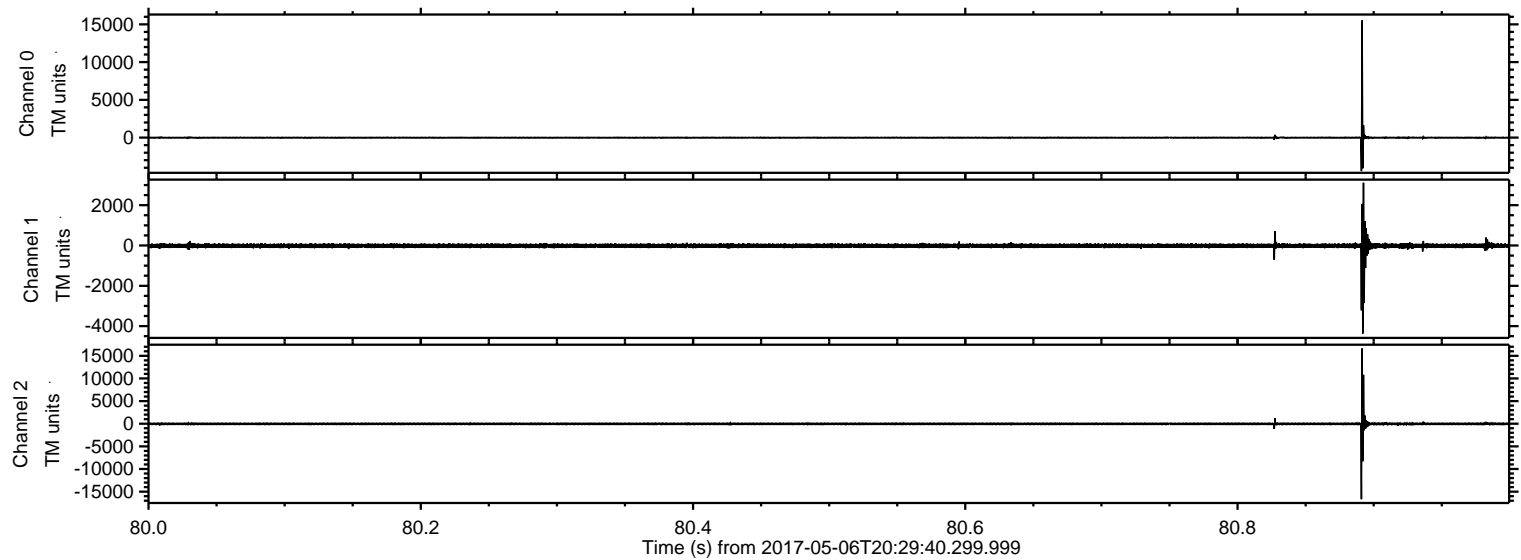

ELMAVAN 3D WAVEFORMS (Measured data sampled at 50 kHz) 51000 packets of 144 samples from 2017-05-06T20:29:40.299.999. Part 108/147

Processed Sat May 6 22:38:01 2017 by ELM ver.2012-10-06 from 001__elm20170506_202939__dat00.bin

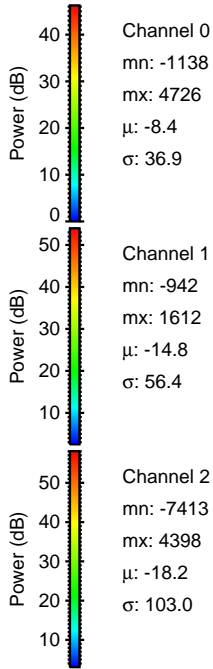
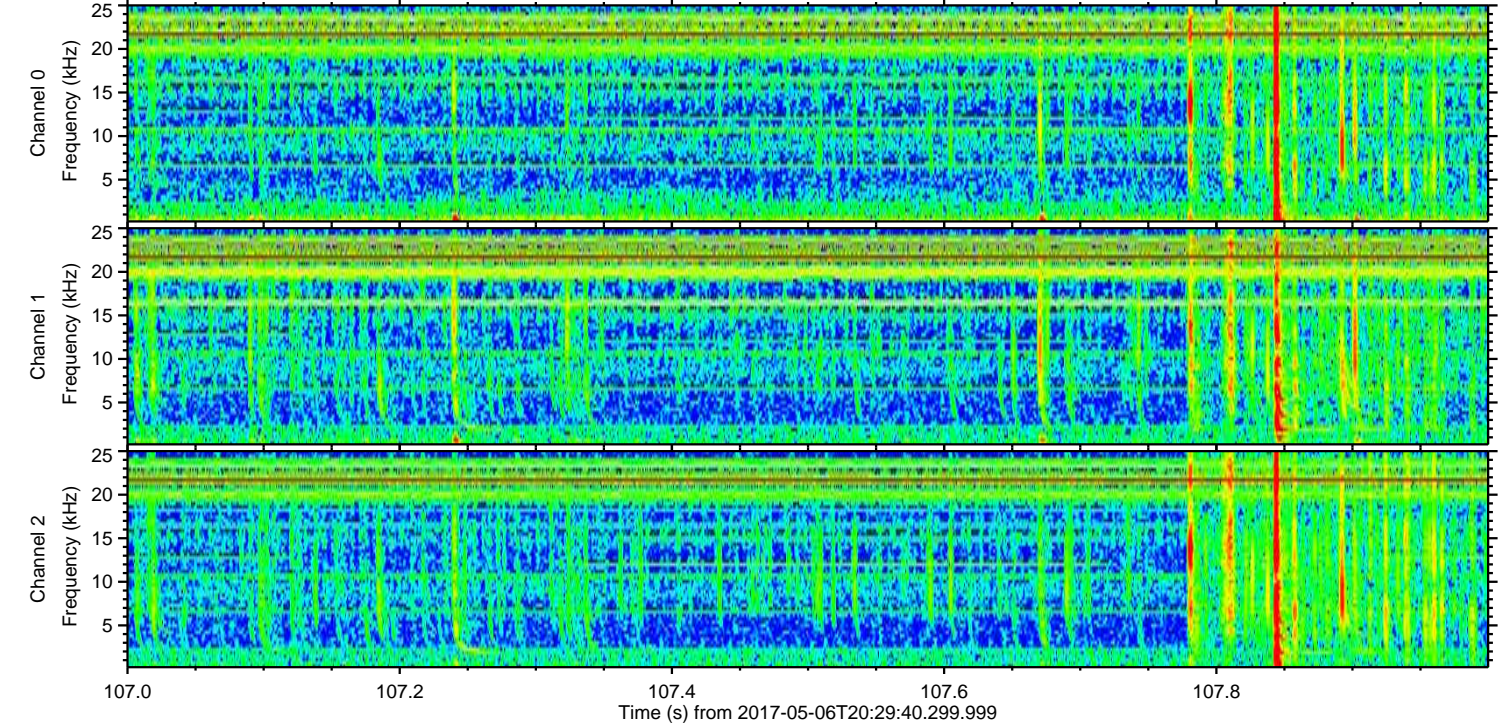
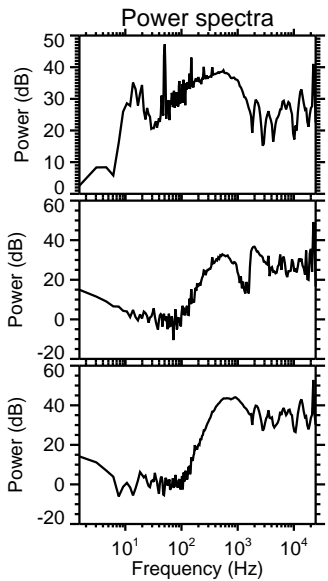
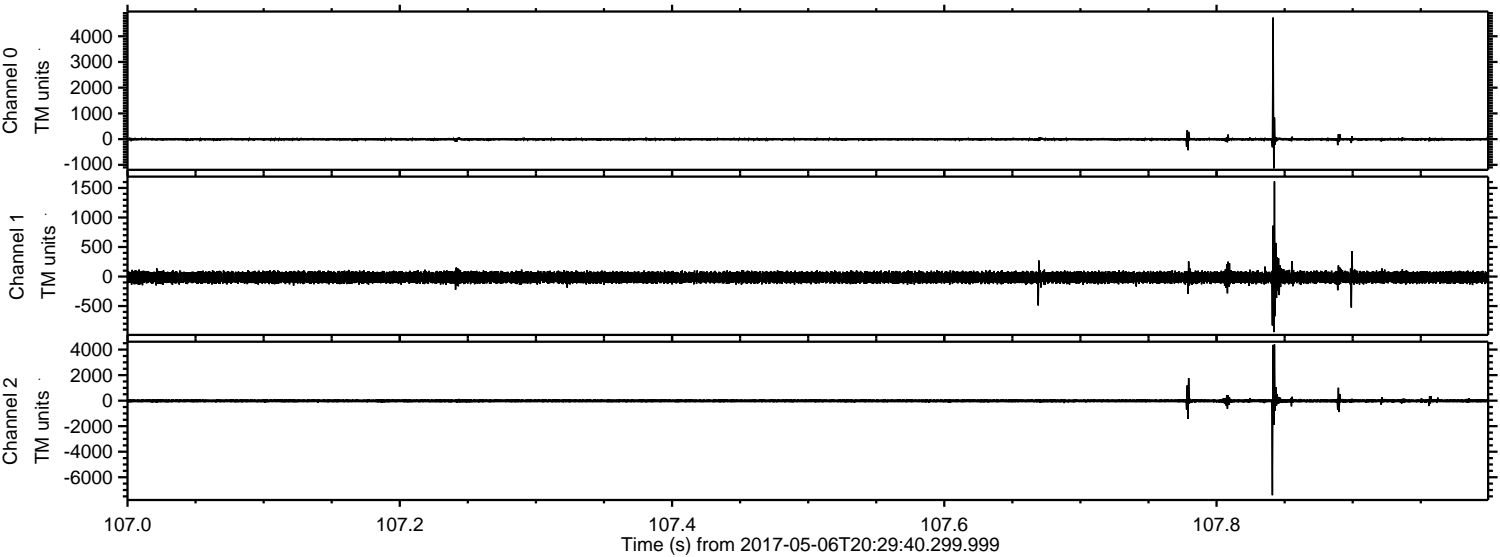

Channel 0
mn: -1138
mx: 4726
 μ : -8.4
 σ : 36.9

Channel 1
mn: -942
mx: 1612
 μ : -14.8
 σ : 56.4

Channel 2
mn: -7413
mx: 4398
 μ : -18.2
 σ : 103.0

Processed Sat May 6 22:38:02 2017 by ELM ver.2012-10-06 from 001__elm20170506_202939__dat00.bin

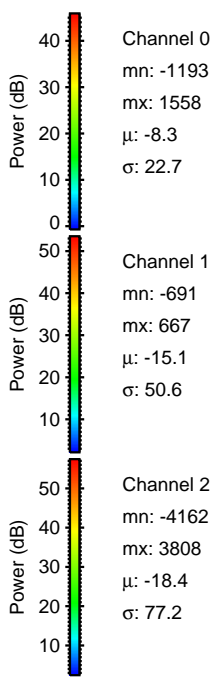
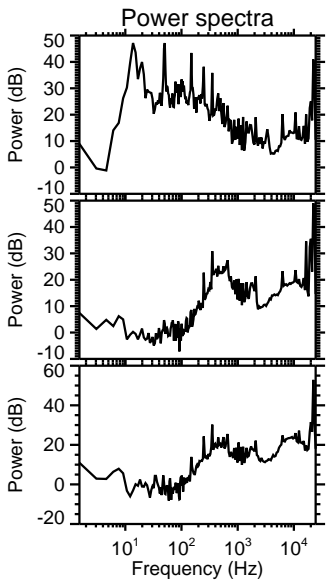
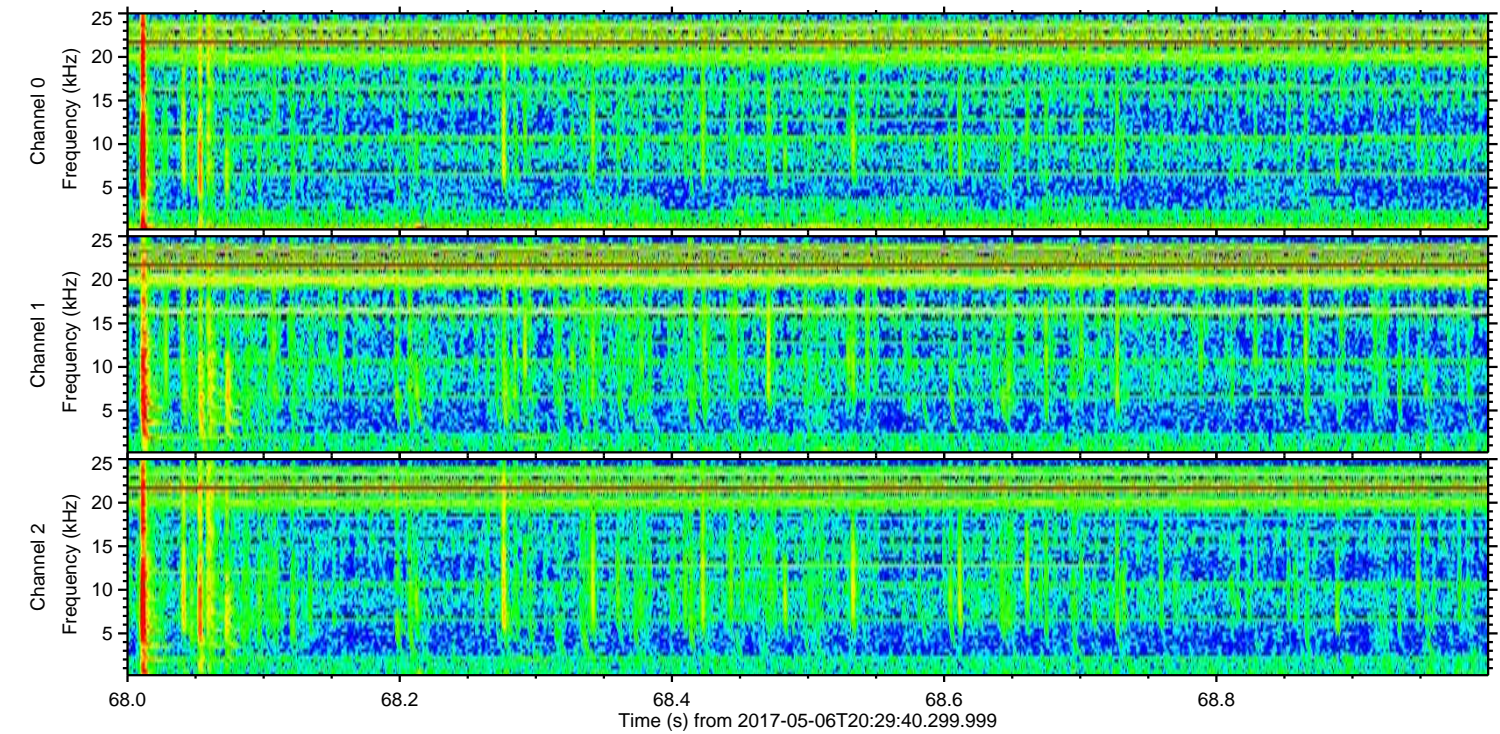
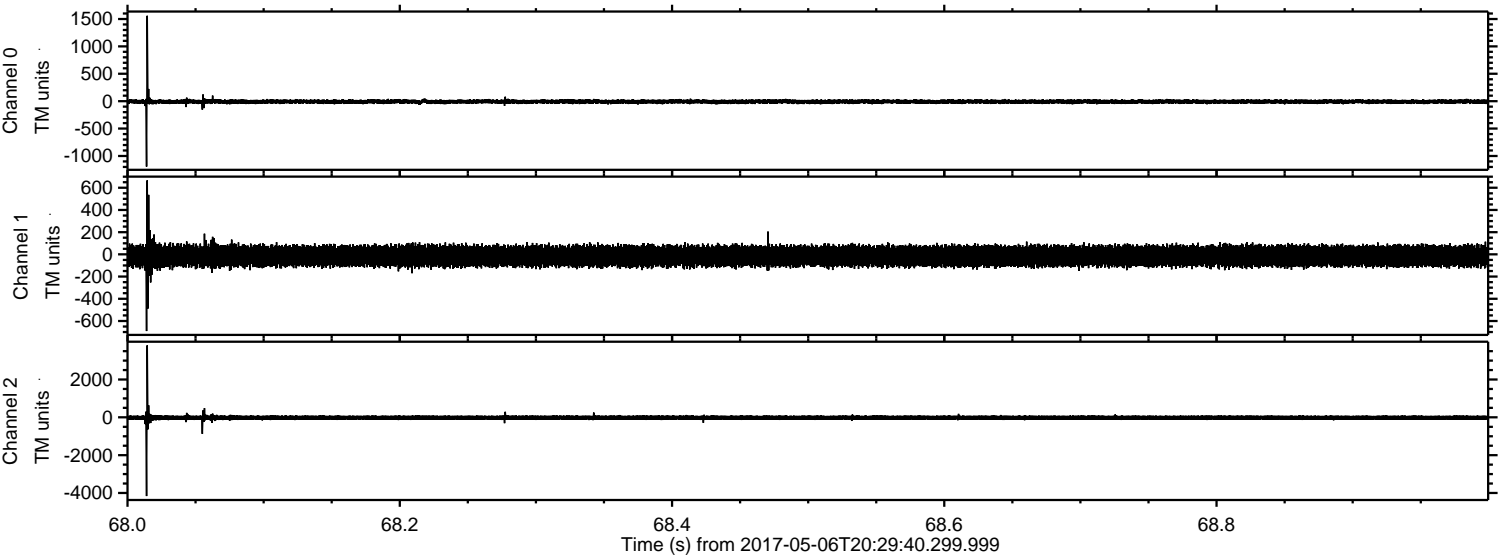

Channel 0
mn: -1193
mx: 1558
 μ : -8.3
 σ : 22.7

Channel 1
mn: -691
mx: 667
 μ : -15.1
 σ : 50.6

Channel 2
mn: -4162
mx: 3808
 μ : -18.4
 σ : 77.2

ELMAVAN 3D WAVEFORMS (Measured data sampled at 50 kHz) 51000 packets of 144 samples from 2017-05-06T20:29:40.299.999. Part 132/147

Processed Sat May 6 22:38:03 2017 by ELM ver.2012-10-06 from 001__elm20170506_202939__dat00.bin

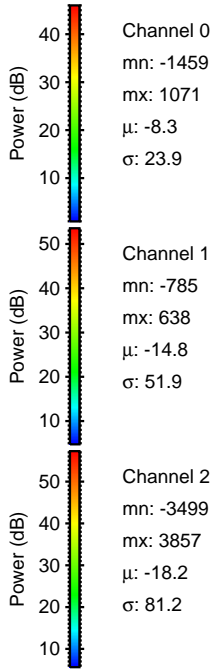
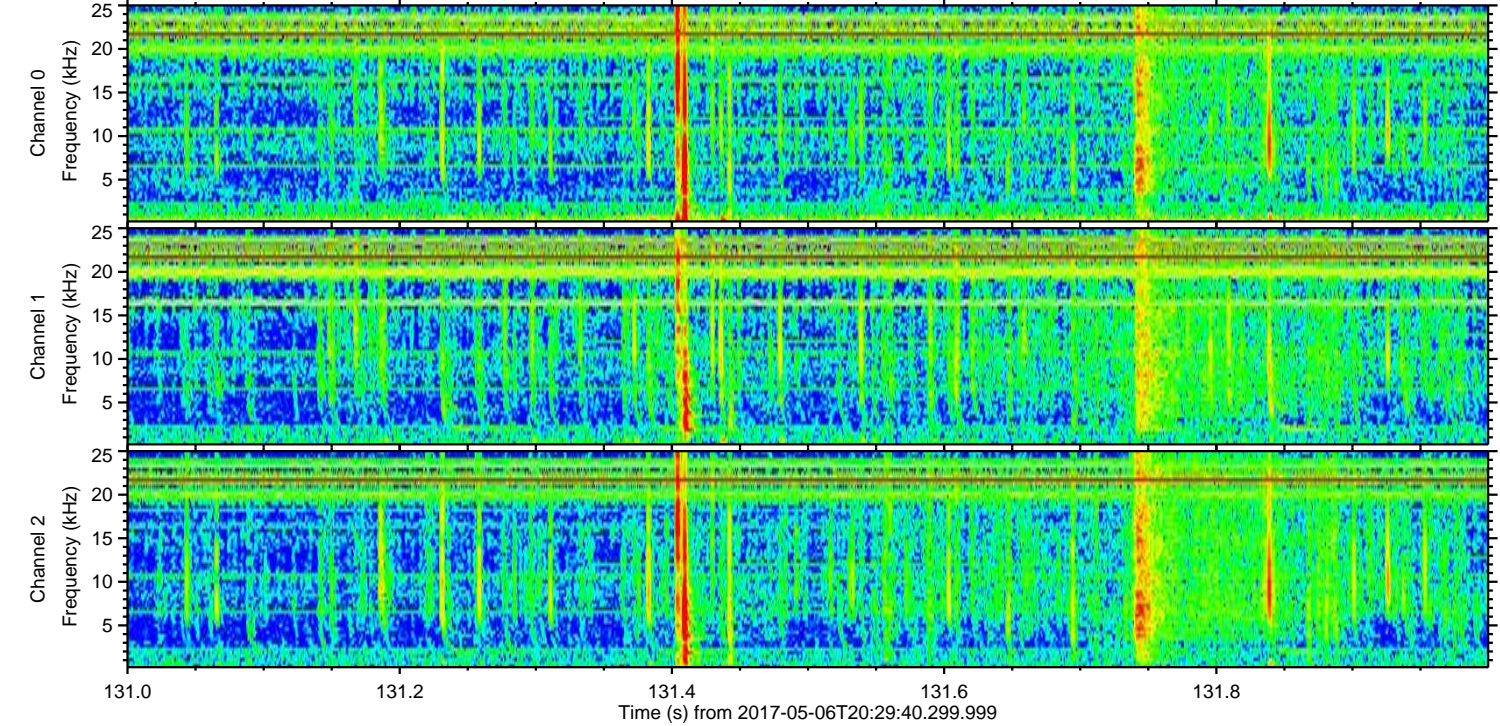
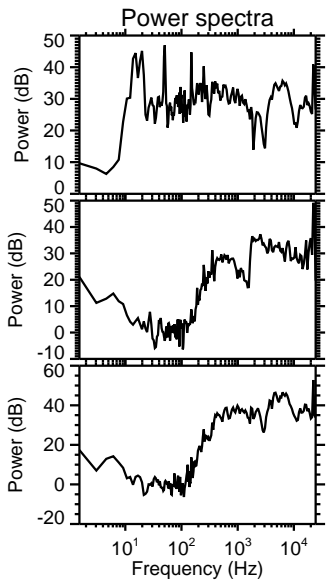
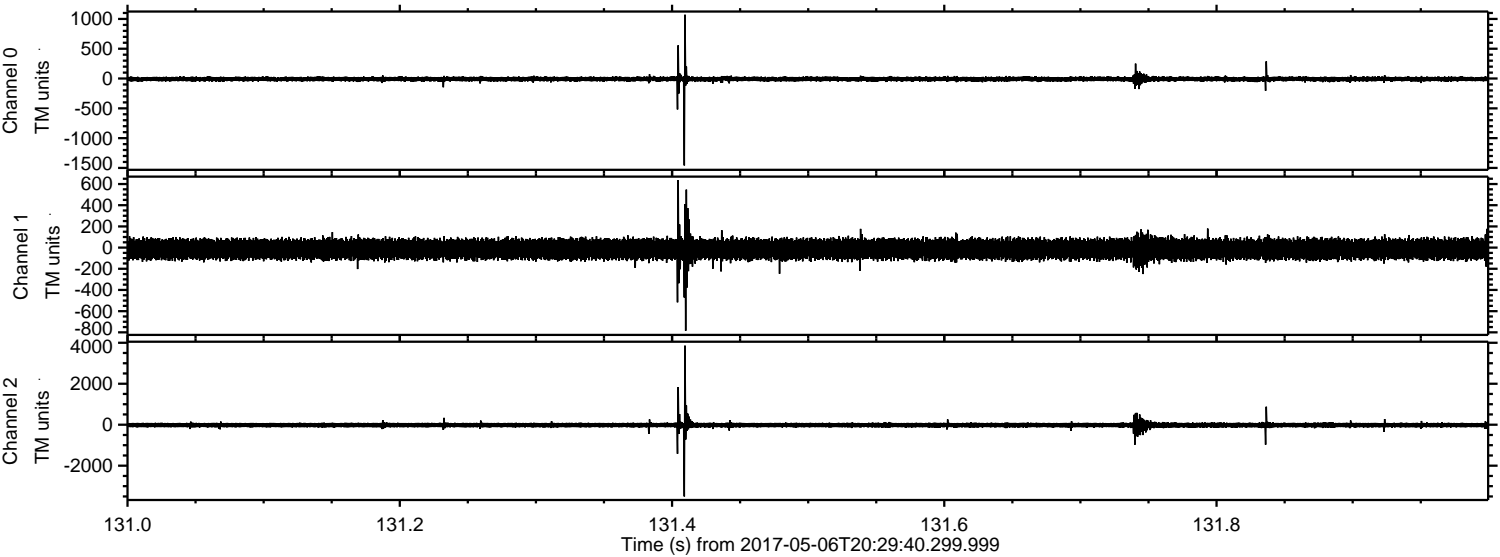

Channel 0
mn: -1459
mx: 1071
 μ : -8.3
 σ : 23.9

Channel 1
mn: -785
mx: 638
 μ : -14.8
 σ : 51.9

Channel 2
mn: -3499
mx: 3857
 μ : -18.2
 σ : 81.2

ELMAVAN 3D WAVEFORMS (Measured data sampled at 50 kHz) 51000 packets of 144 samples from 2017-05-06T20:29:40.299.999. Part 115/147

Processed Sat May 6 22:38:04 2017 by ELM ver.2012-10-06 from 001__elm20170506_202939__dat00.bin

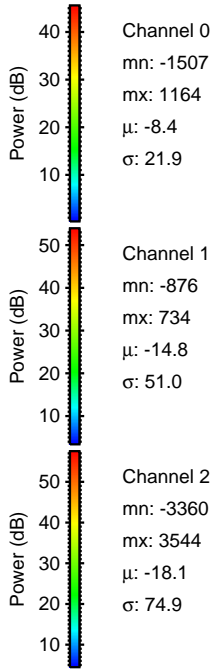
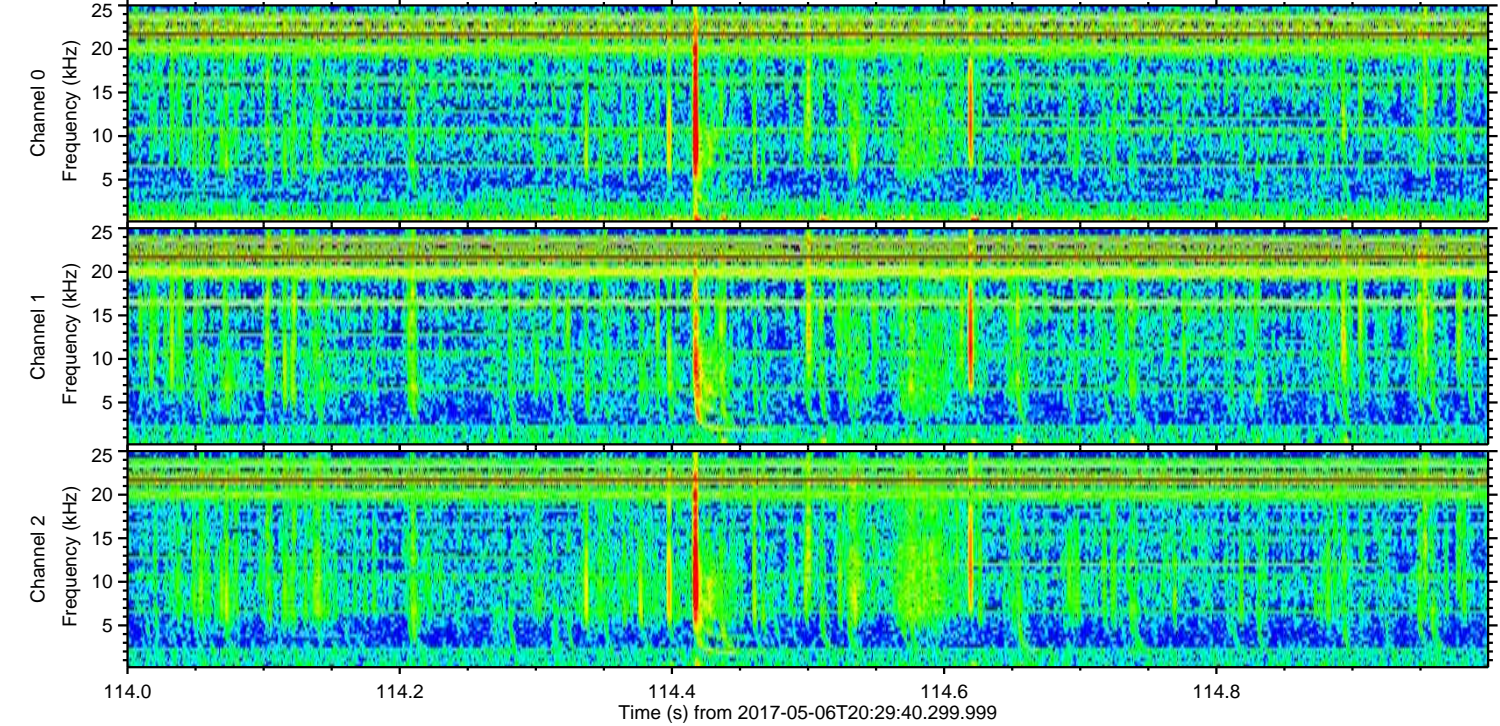
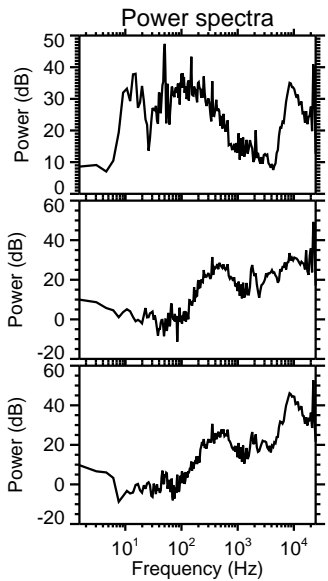
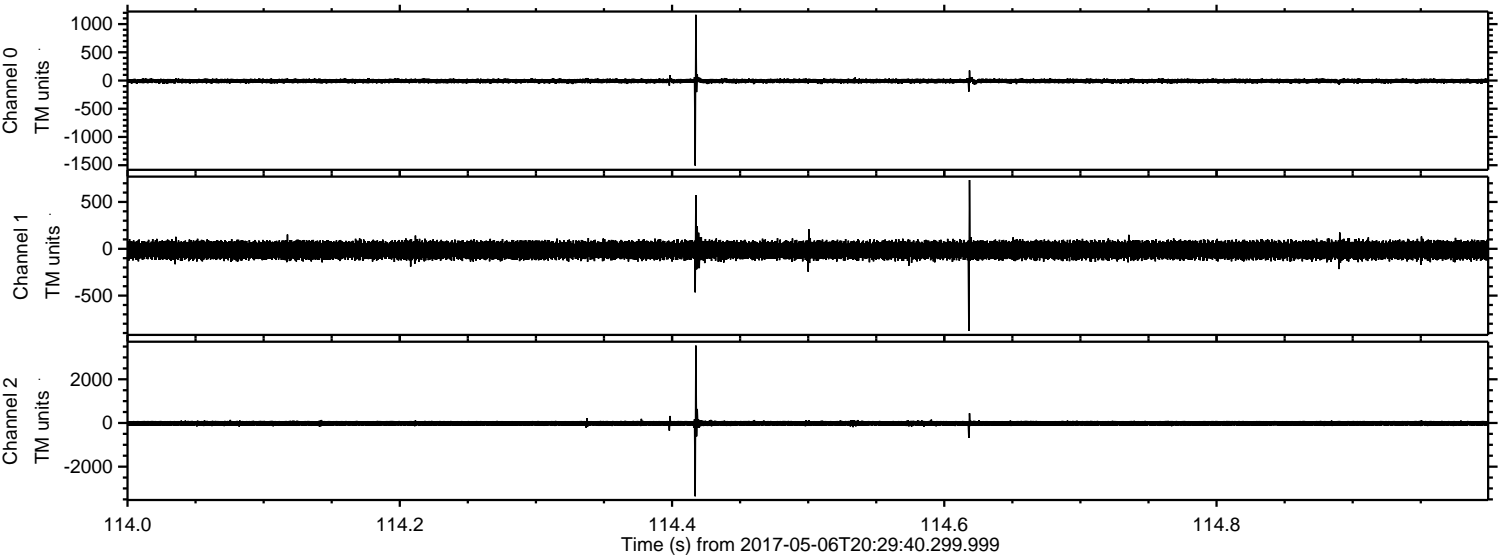

Channel 0
mn: -1507
mx: 1164
 μ : -8.4
 σ : 21.9

Channel 1
mn: -876
mx: 734
 μ : -14.8
 σ : 51.0

Channel 2
mn: -3360
mx: 3544
 μ : -18.1
 σ : 74.9

ELMAVAN 3D WAVEFORMS (Measured data sampled at 50 kHz) 51000 packets of 144 samples from 2017-05-06T20:29:40.299.999. Part 54/147

Processed Sat May 6 22:38:05 2017 by ELM ver.2012-10-06 from 001__elm20170506_202939__dat00.bin

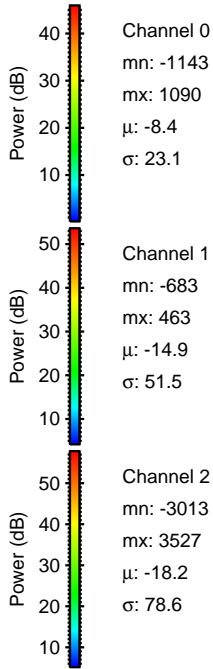
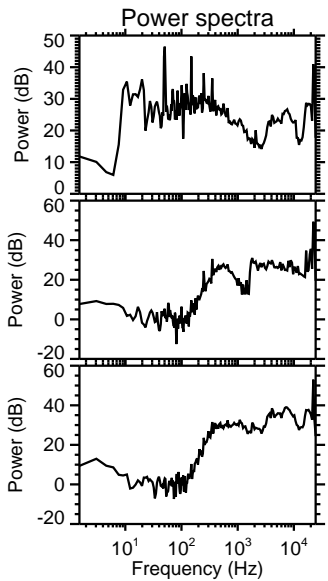
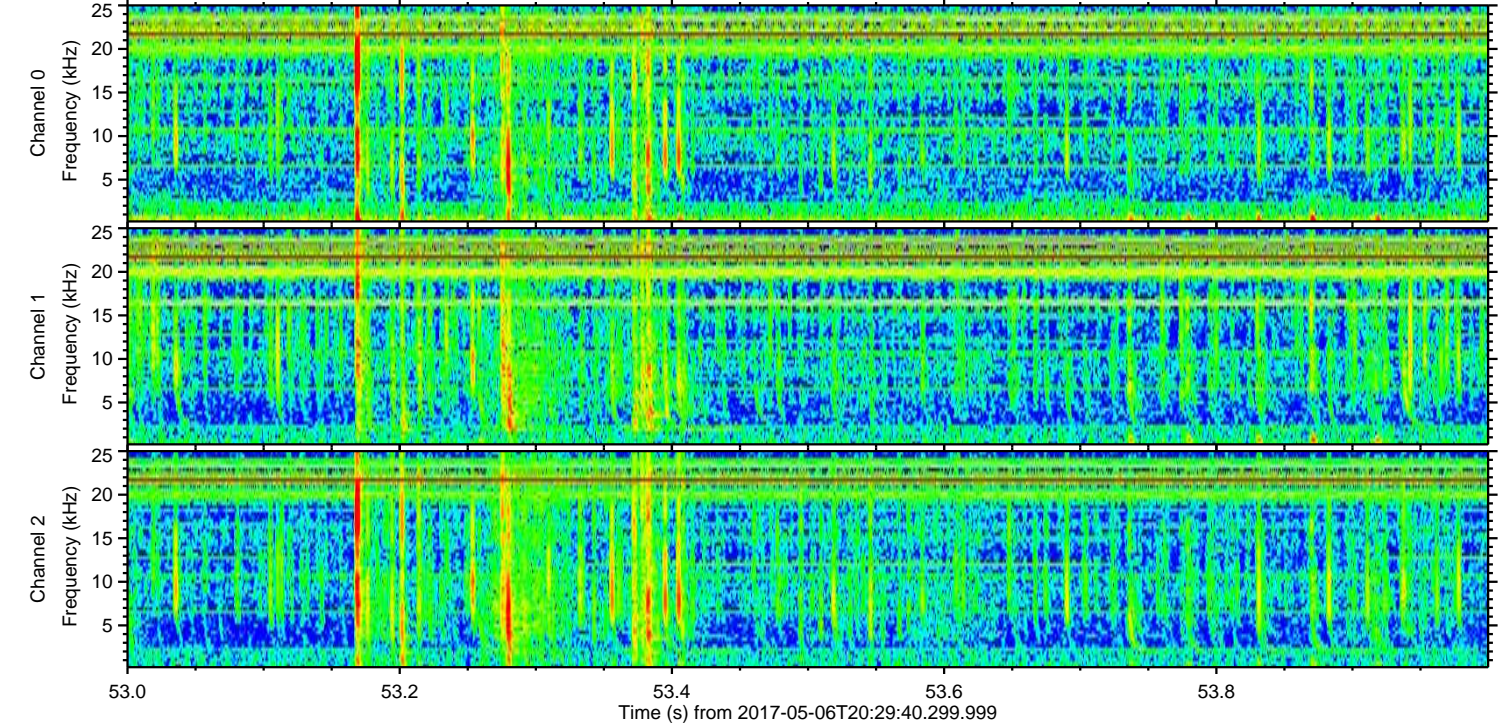
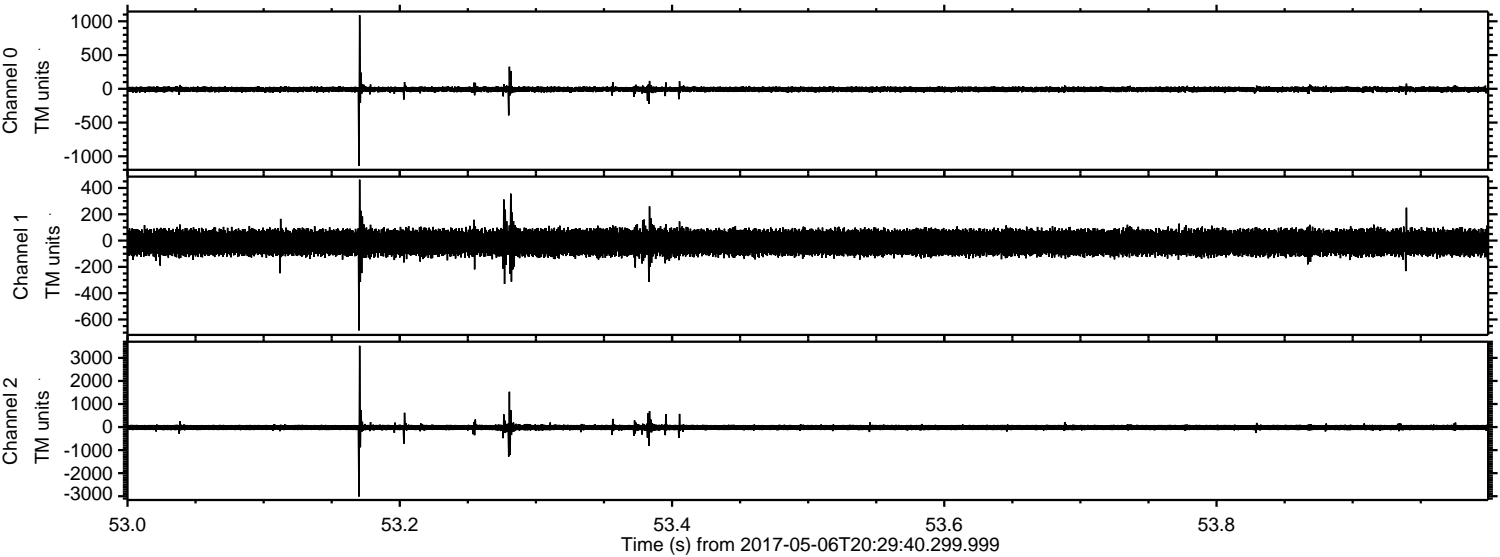

ELMAVAN 3D WAVEFORMS (Measured data sampled at 50 kHz) 51000 packets of 144 samples from 2017-05-06T20:29:40.299.999. Part 68/147

Processed Sat May 6 22:38:06 2017 by ELM ver.2012-10-06 from 001__elm20170506_202939__dat00.bin

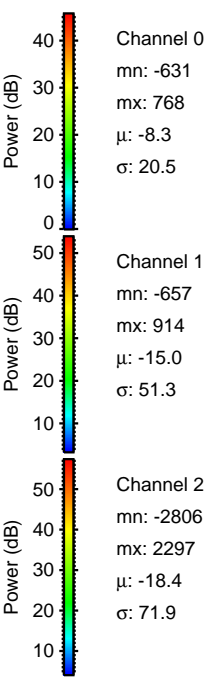
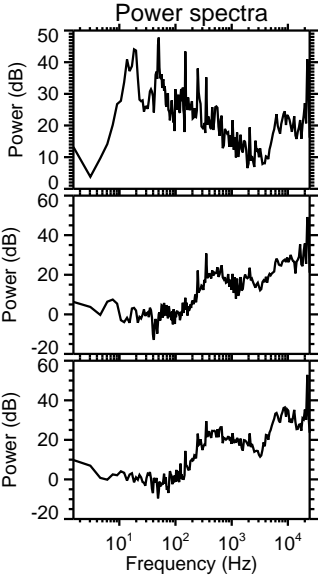
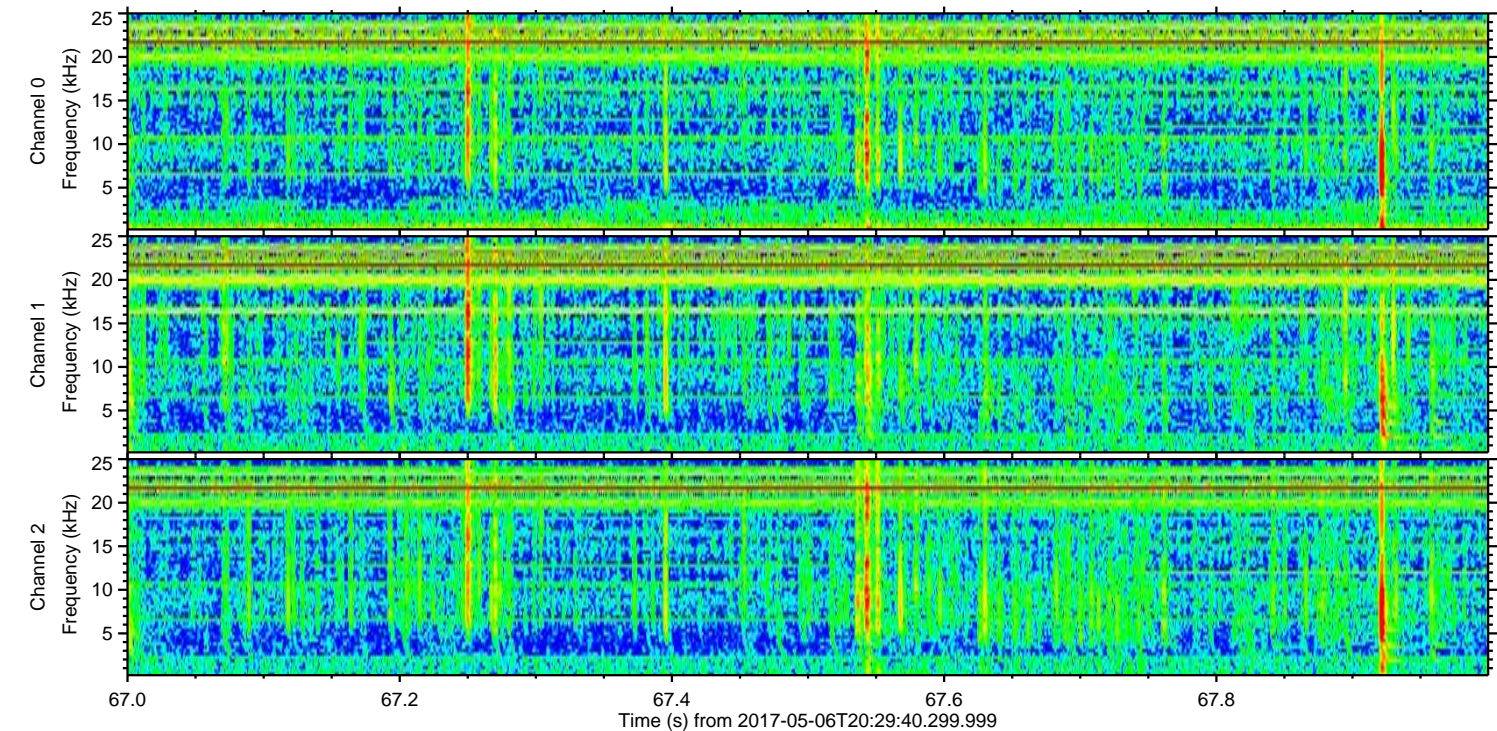
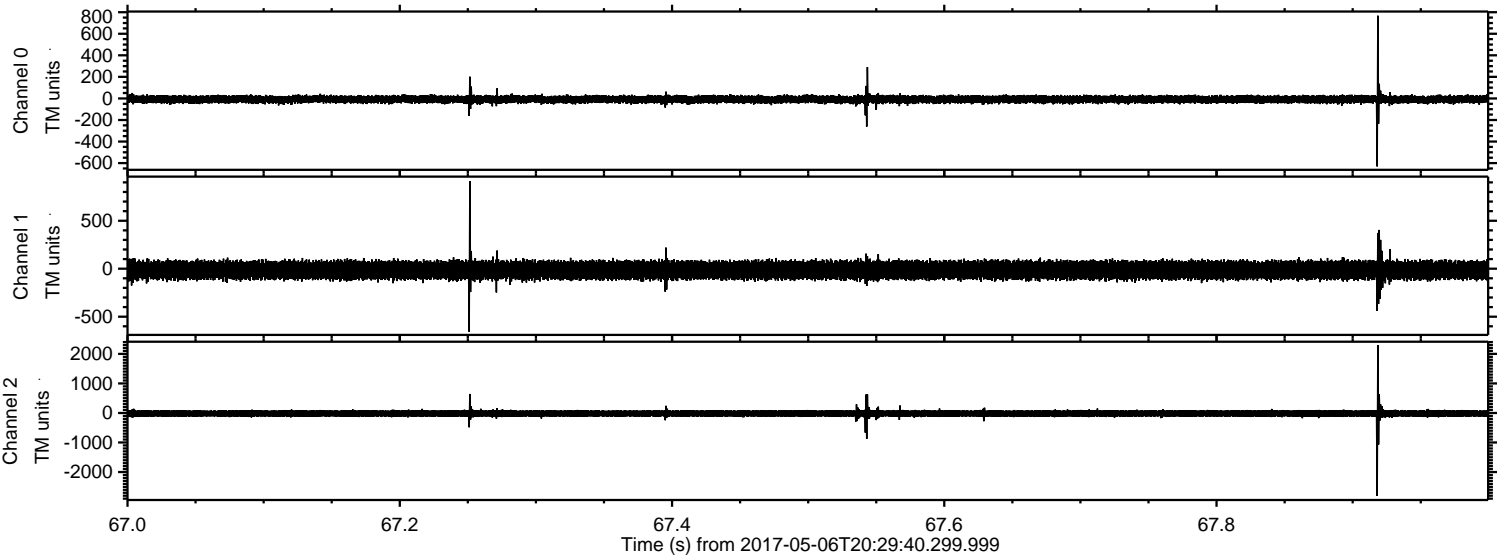

Channel 0
mn: -631
mx: 768
 μ : -8.3
 σ : 20.5

Channel 1
mn: -657
mx: 914
 μ : -15.0
 σ : 51.3

Channel 2
mn: -2806
mx: 2297
 μ : -18.4
 σ : 71.9

ELMAVAN 3D WAVEFORMS (Measured data sampled at 50 kHz) 51000 packets of 144 samples from 2017-05-06T20:29:40.299.999. Part 21/147

Processed Sat May 6 22:38:07 2017 by ELM ver.2012-10-06 from 001__elm20170506_202939__dat00.bin

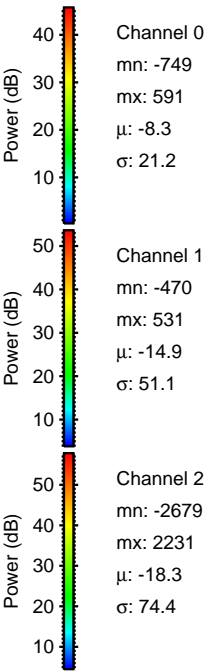
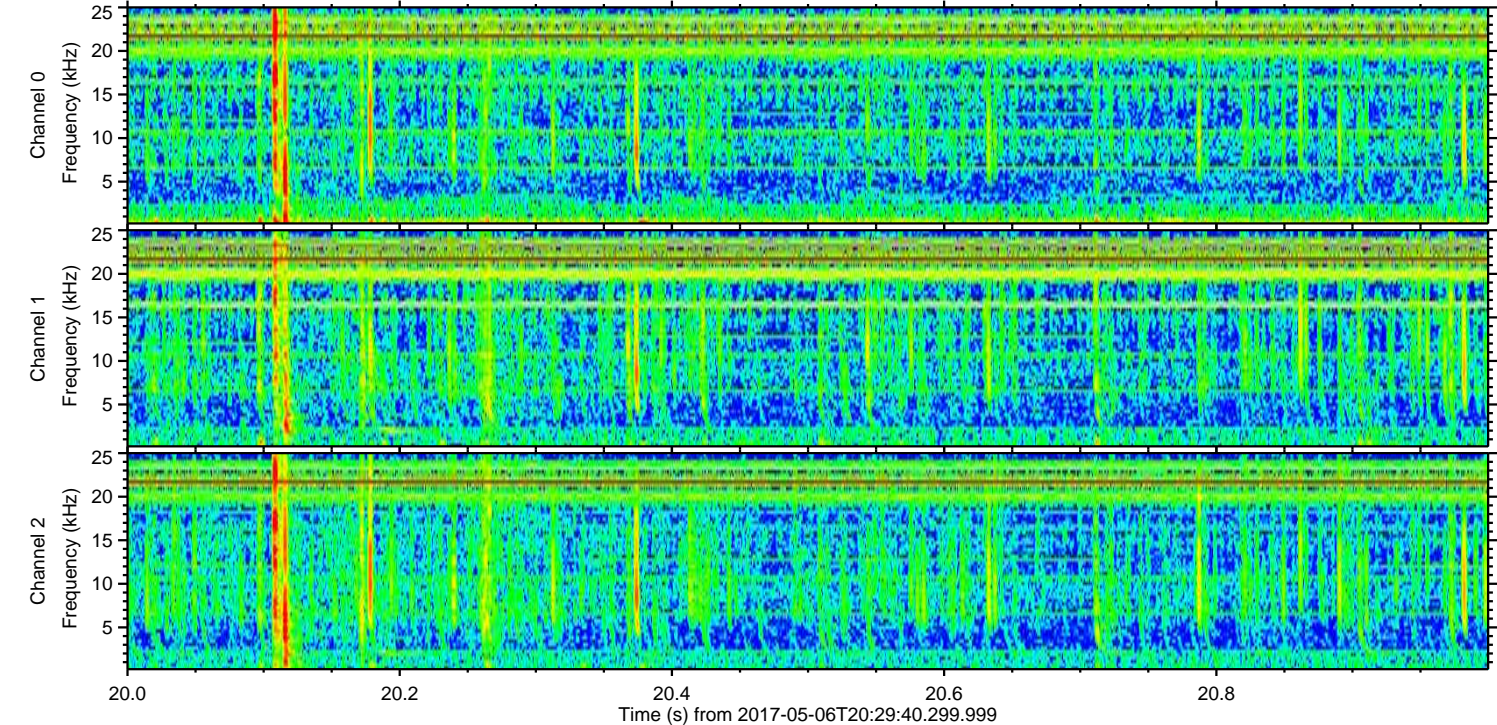
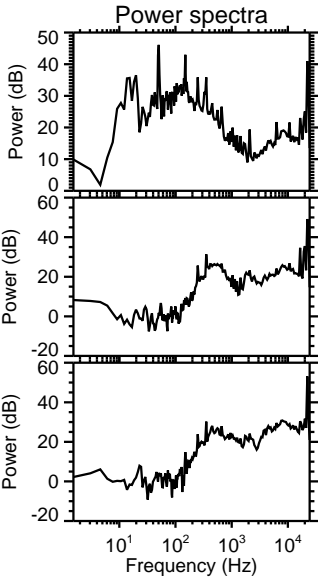
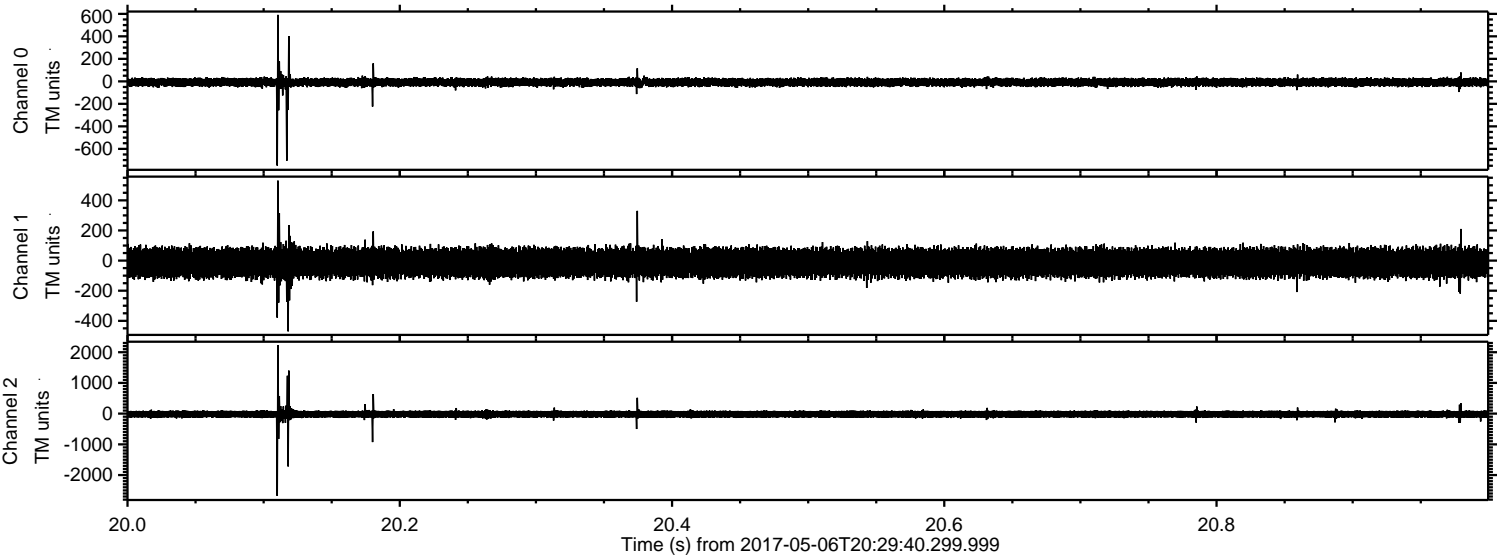

ELMAVAN 3D WAVEFORMS (Measured data sampled at 50 kHz) 51000 packets of 144 samples from 2017-05-06T20:29:40.299.999. Part 82/147

Processed Sat May 6 22:38:09 2017 by ELM ver.2012-10-06 from 001__elm20170506_202939__dat00.bin

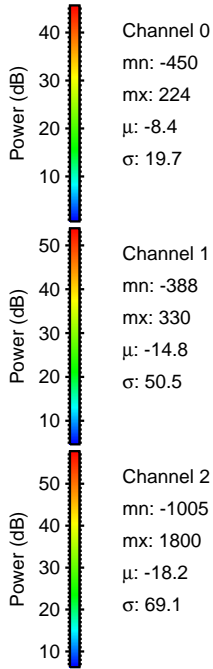
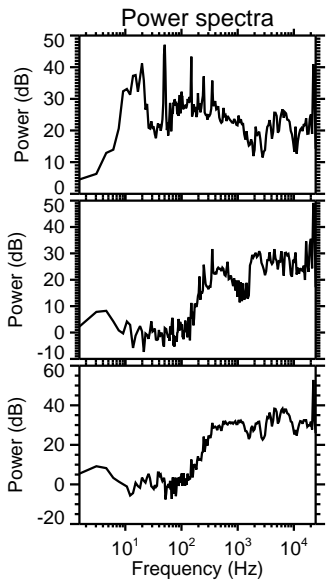
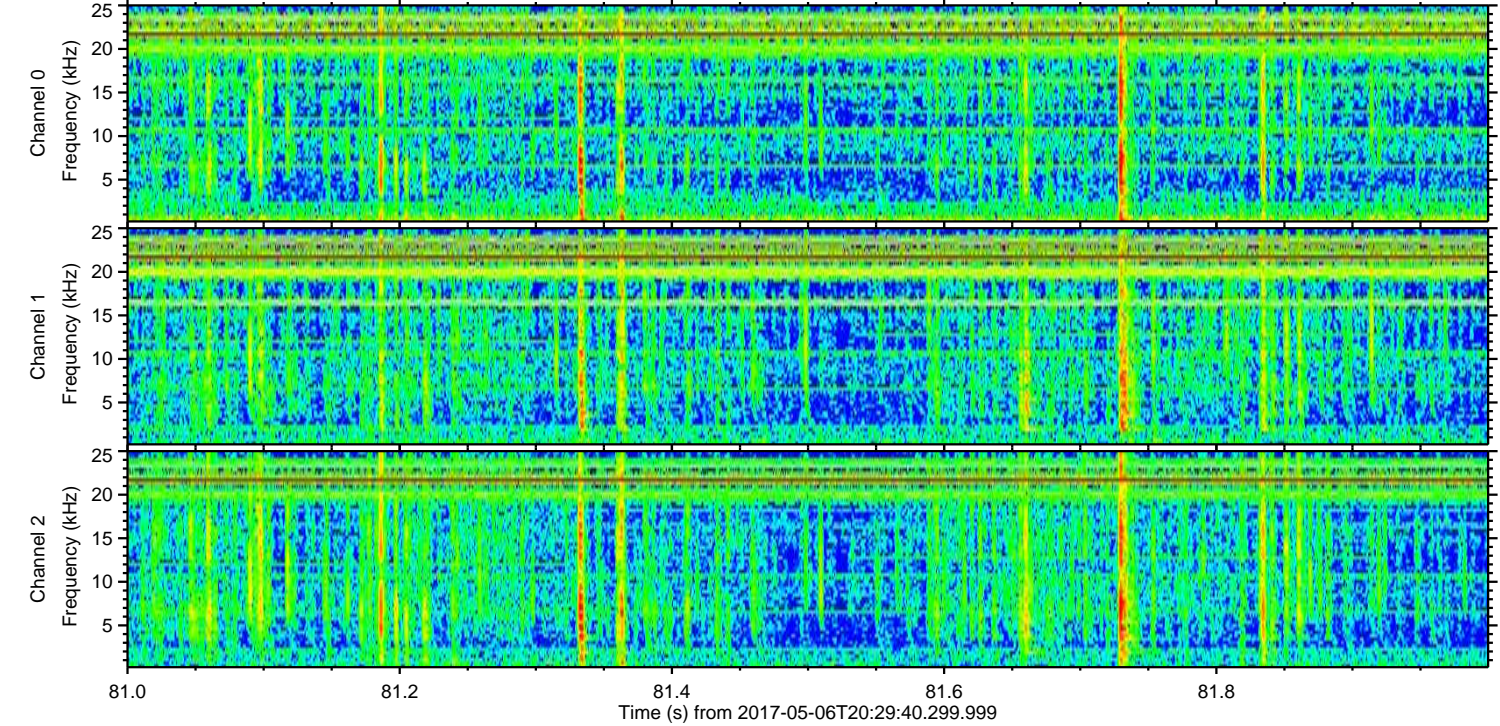
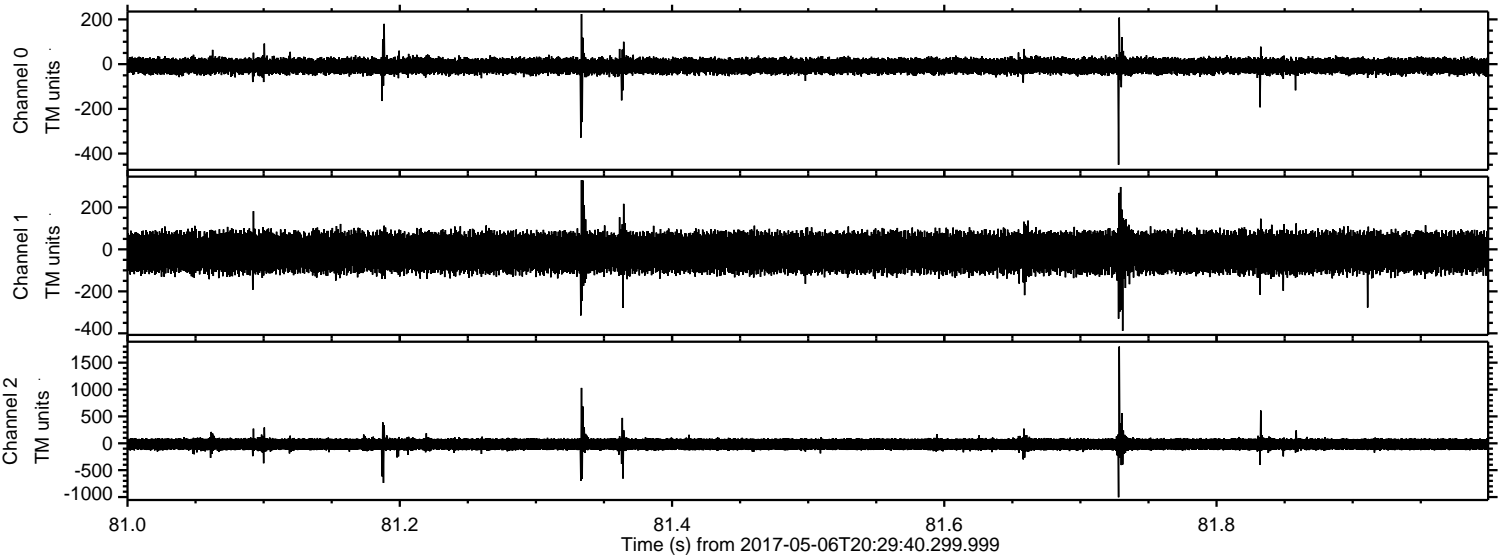

ELMAVAN 3D WAVEFORMS (Measured data sampled at 50 kHz) 51000 packets of 144 samples from 2017-05-06T20:29:40.299.999. Part 43/147

Processed Sat May 6 22:38:10 2017 by ELM ver.2012-10-06 from 001__elm20170506_202939__dat00.bin

