

ELMAVAN 3D WAVEFORMS (Measured data sampled at 50 kHz) 51000 packets of 144 samples from 2017-05-06T06:59:06.501.999.

Processed Sat May 6 09:06:50 2017 by ELM ver.2012-10-06 from 001__elm20170506_065905__dat00.bin

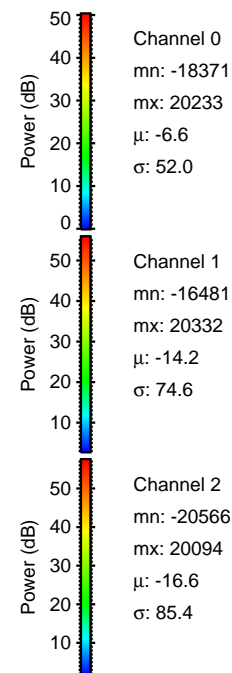
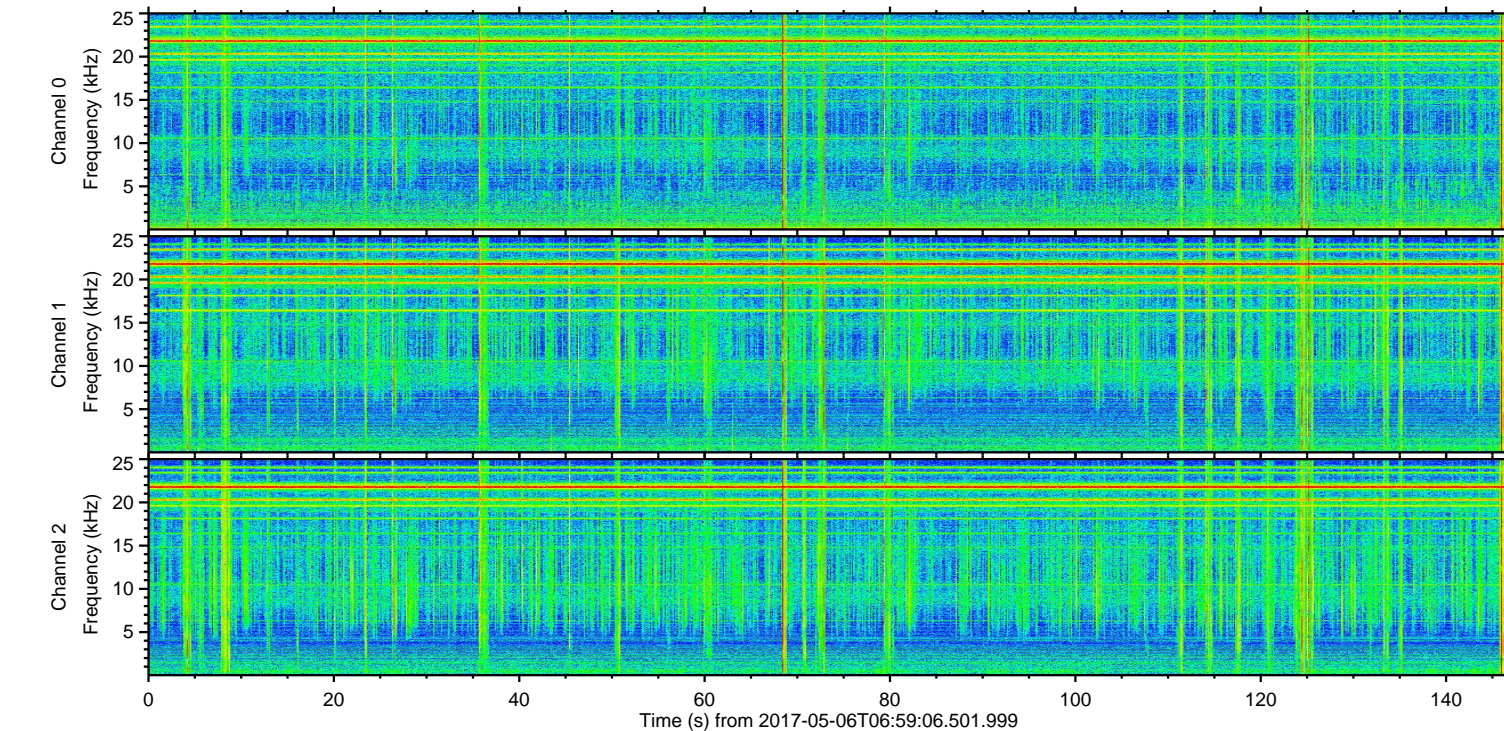
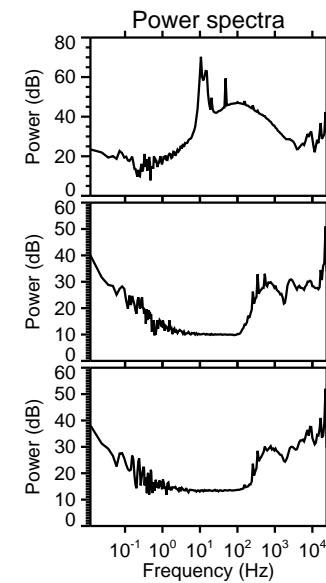
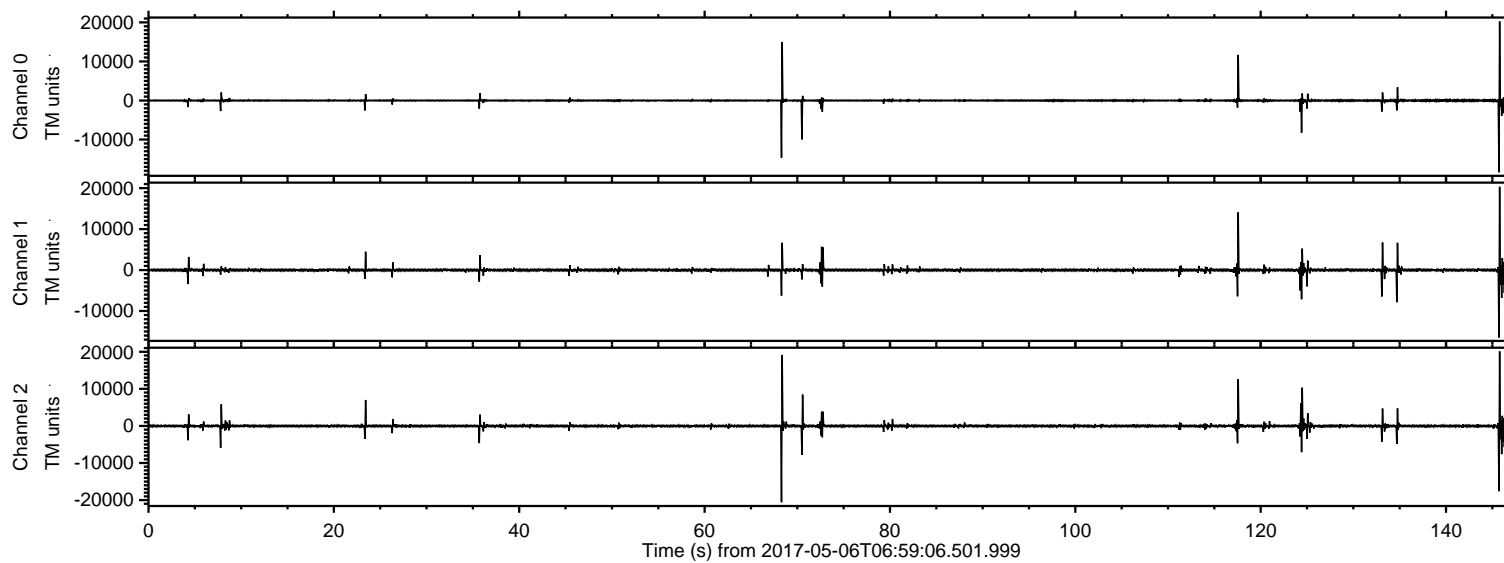

ELMAVAN 3D WAVEFORMS (Measured data sampled at 50 kHz) 51000 packets of 144 samples from 2017-05-06T06:59:06.501.999. Part 69/147

Processed Sat May 6 09:07:13 2017 by ELM ver.2012-10-06 from 001__elm20170506_065905__dat00.bin

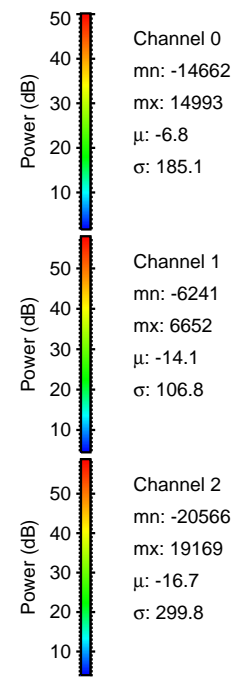
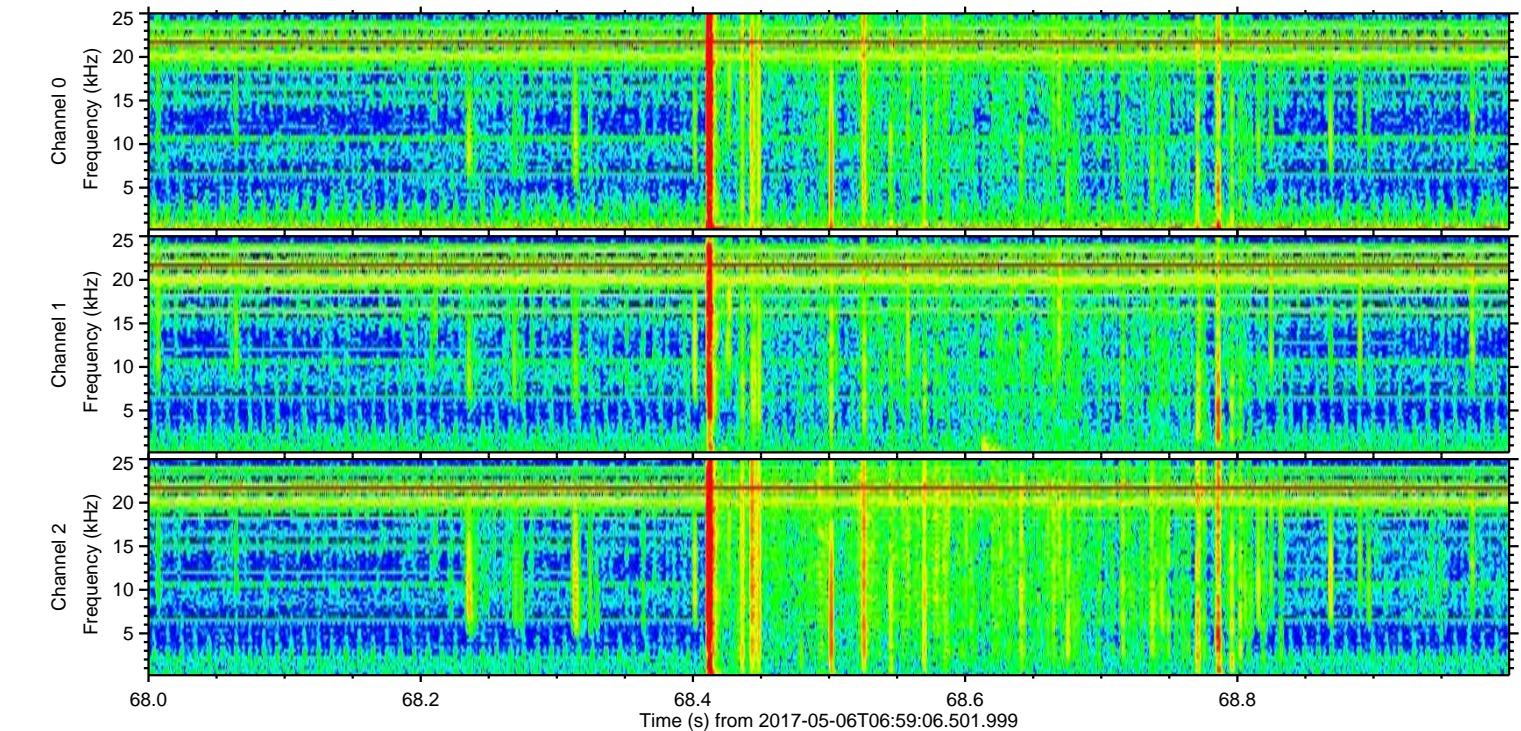
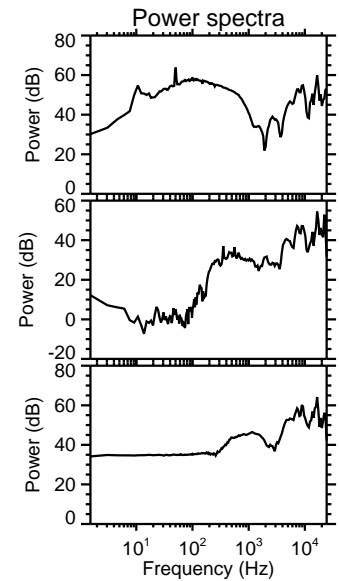
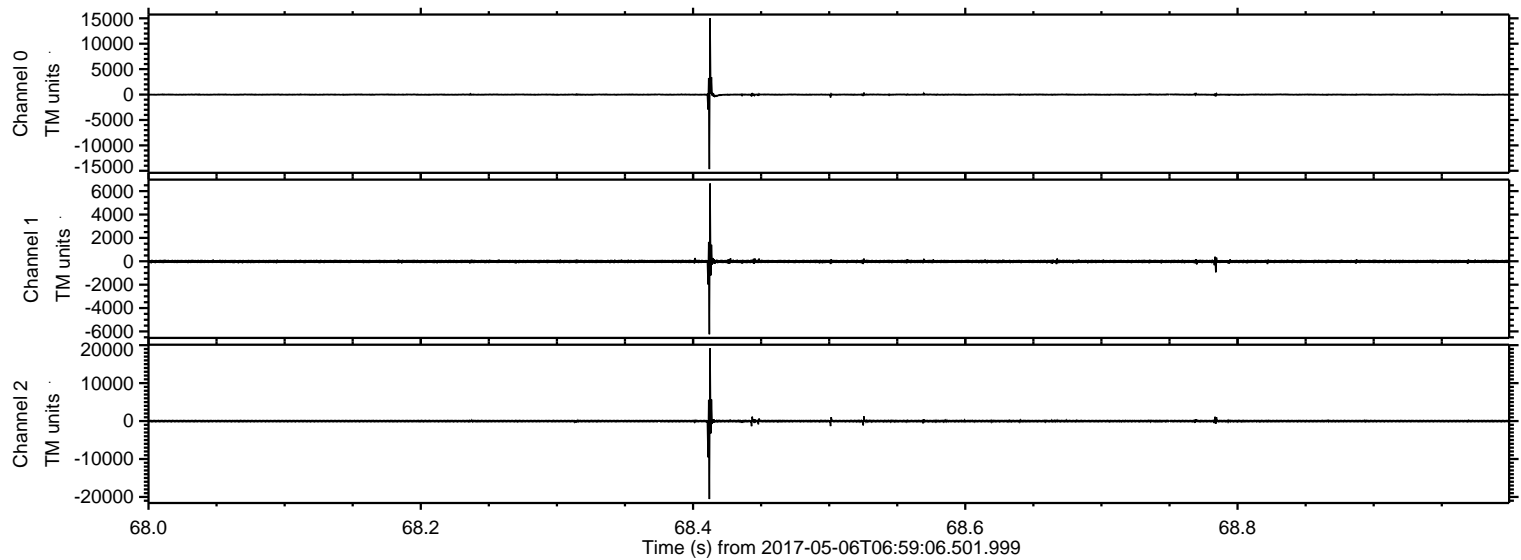

ELMAVAN 3D WAVEFORMS (Measured data sampled at 50 kHz) 51000 packets of 144 samples from 2017-05-06T06:59:06.501.999. Part 146/147

Processed Sat May 6 09:07:15 2017 by ELM ver.2012-10-06 from 001__elm20170506_065905__dat00.bin

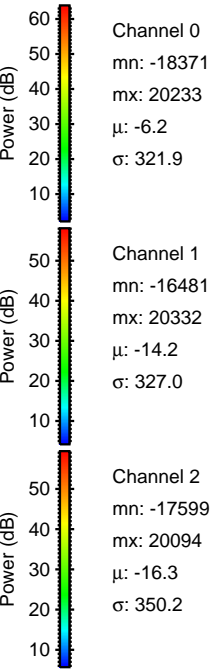
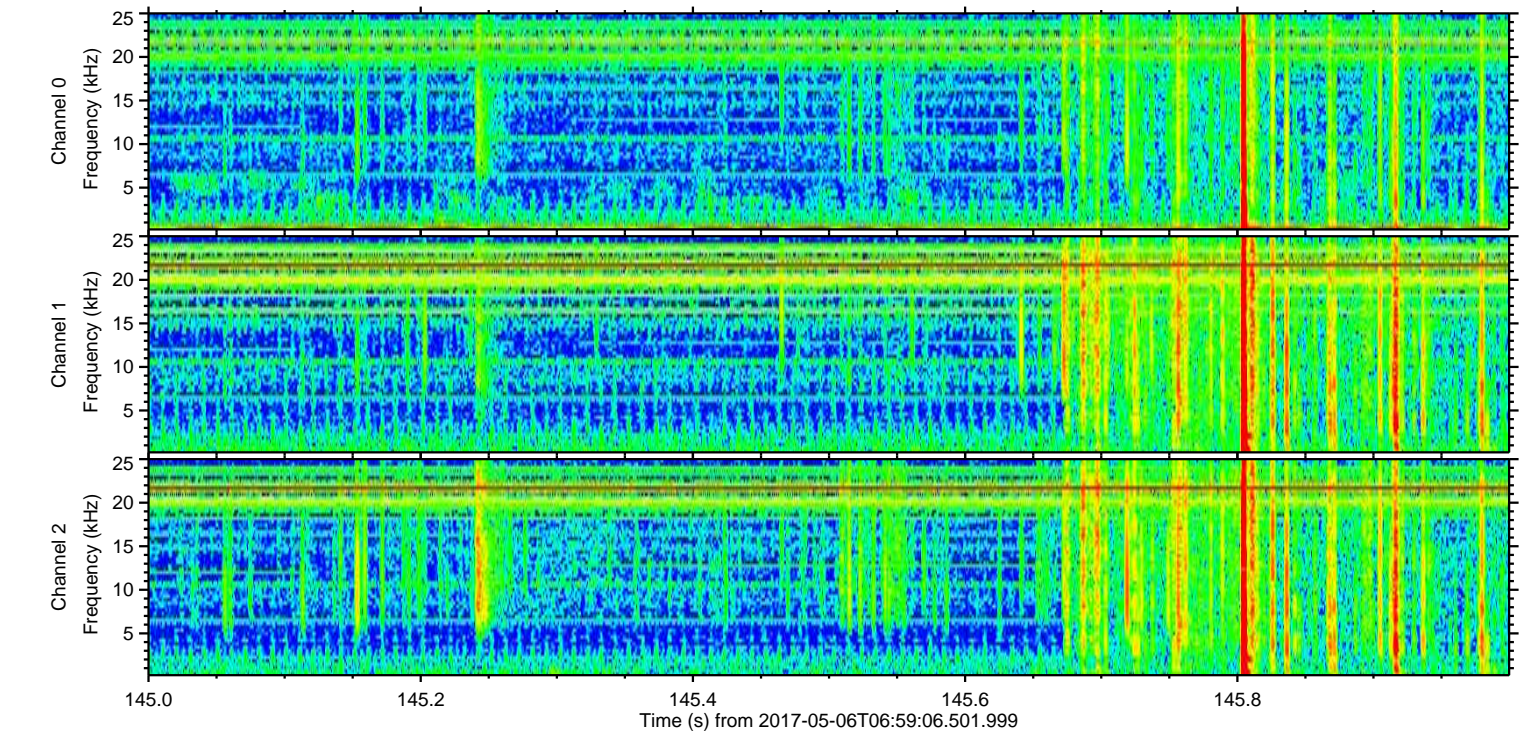
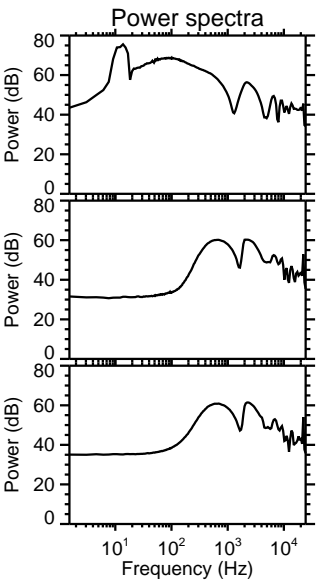
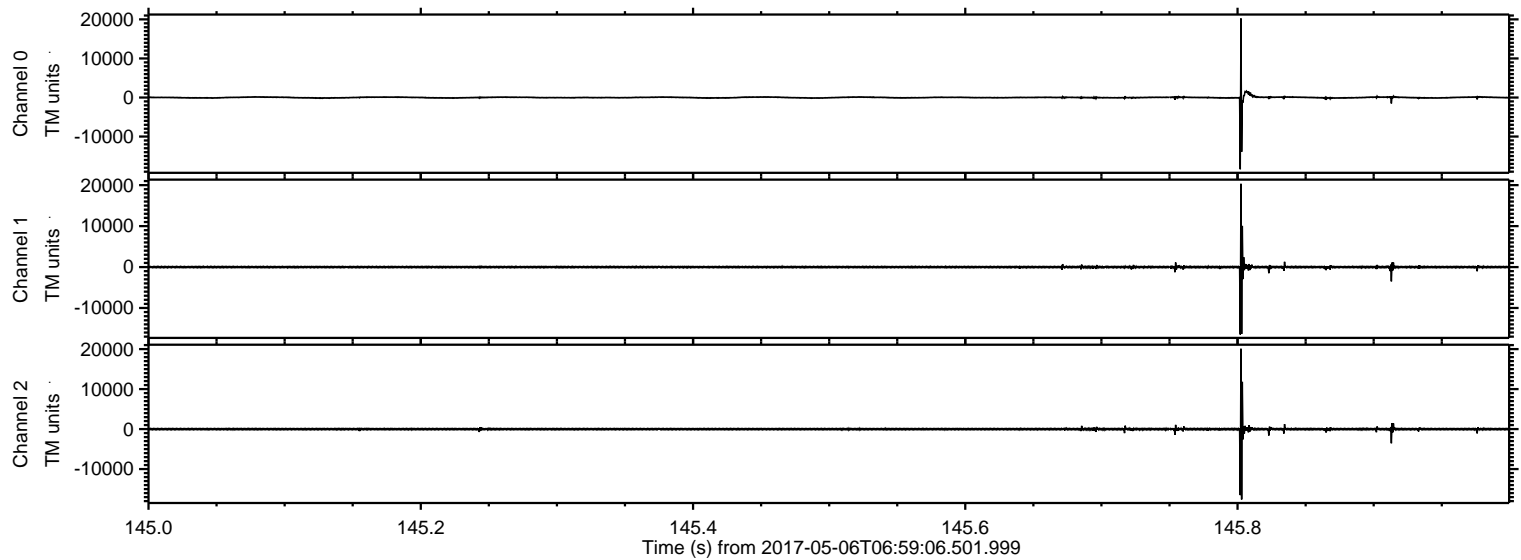

ELMAVAN 3D WAVEFORMS (Measured data sampled at 50 kHz) 51000 packets of 144 samples from 2017-05-06T06:59:06.501.999. Part 118/147

Processed Sat May 6 09:07:16 2017 by ELM ver.2012-10-06 from 001__elm20170506_065905__dat00.bin

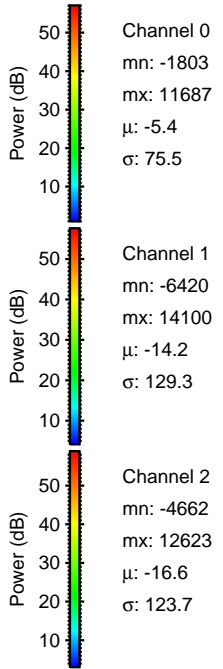
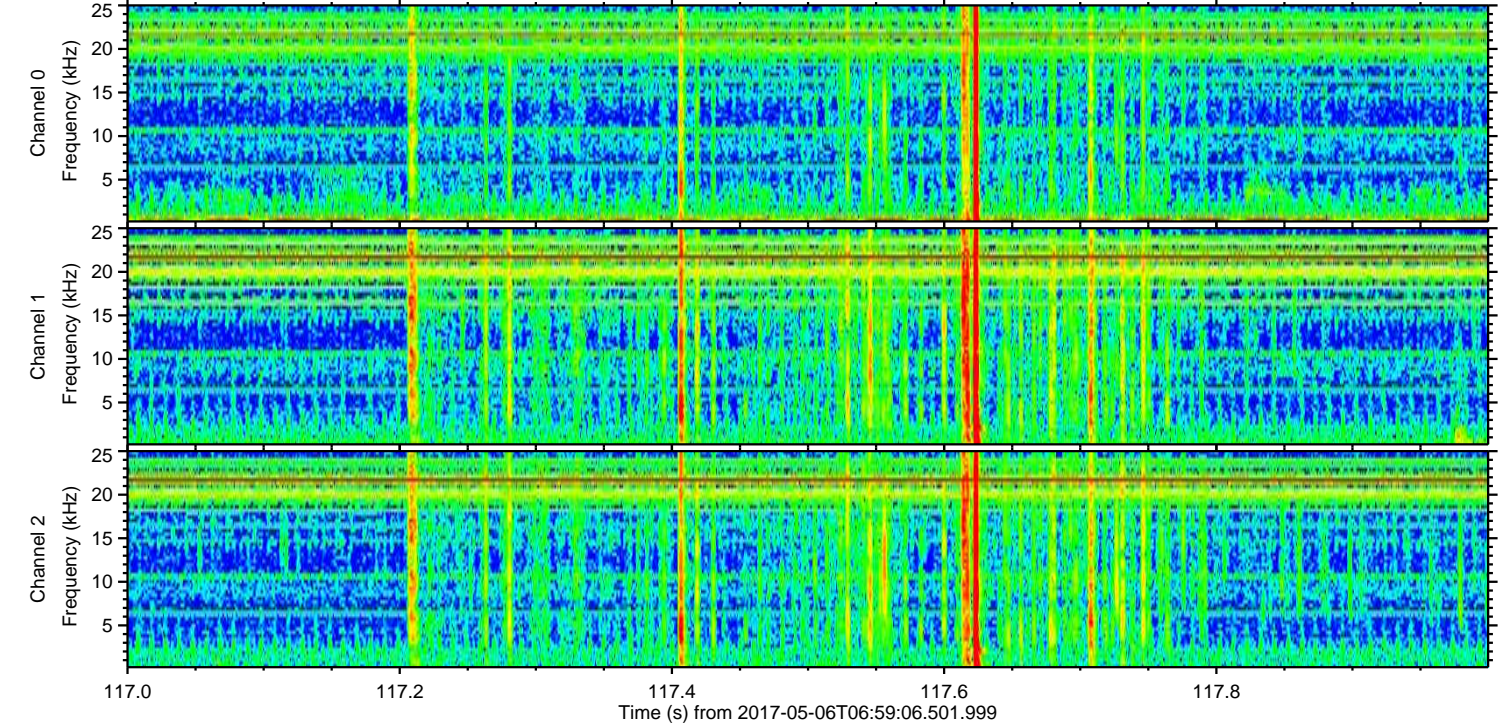
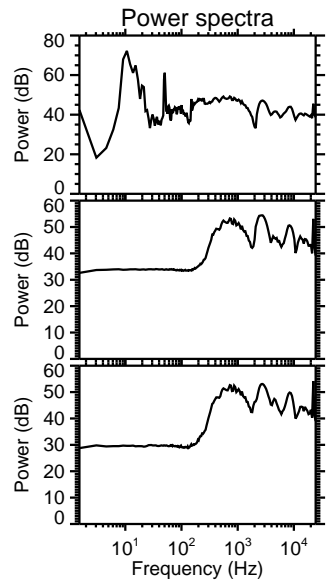
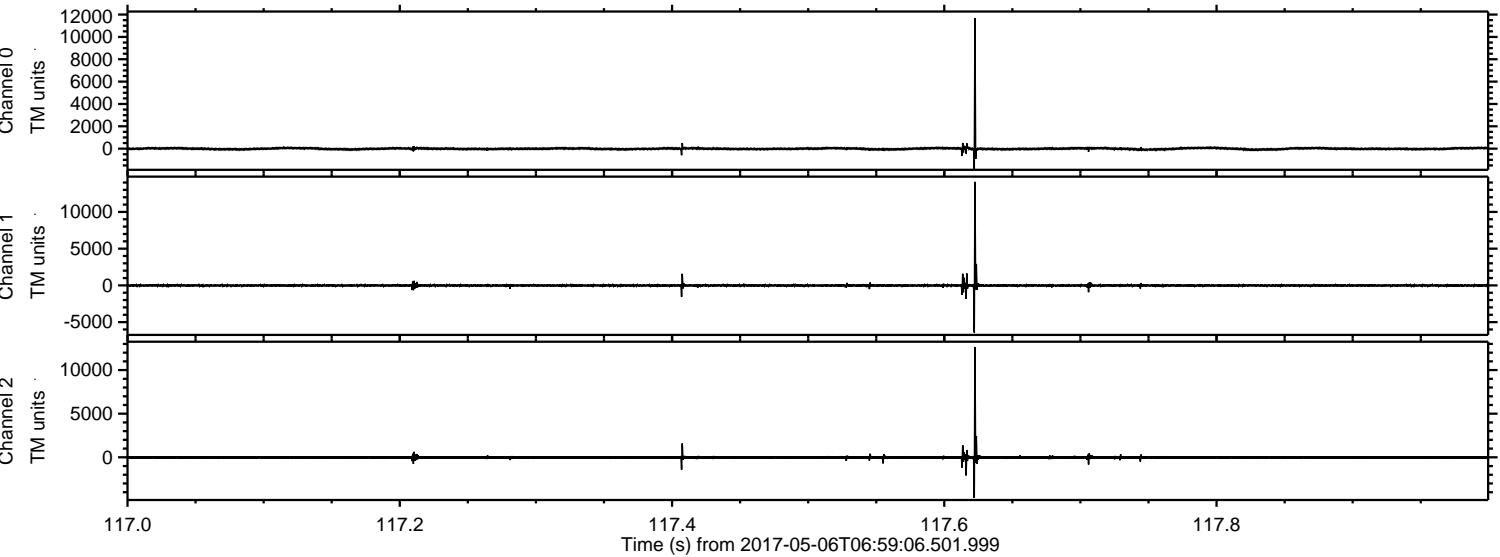

ELMAVAN 3D WAVEFORMS (Measured data sampled at 50 kHz) 51000 packets of 144 samples from 2017-05-06T06:59:06.501.999. Part 125/147

Processed Sat May 6 09:07:17 2017 by ELM ver.2012-10-06 from 001__elm20170506_065905__dat00.bin

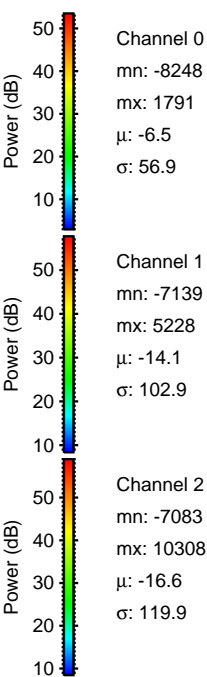
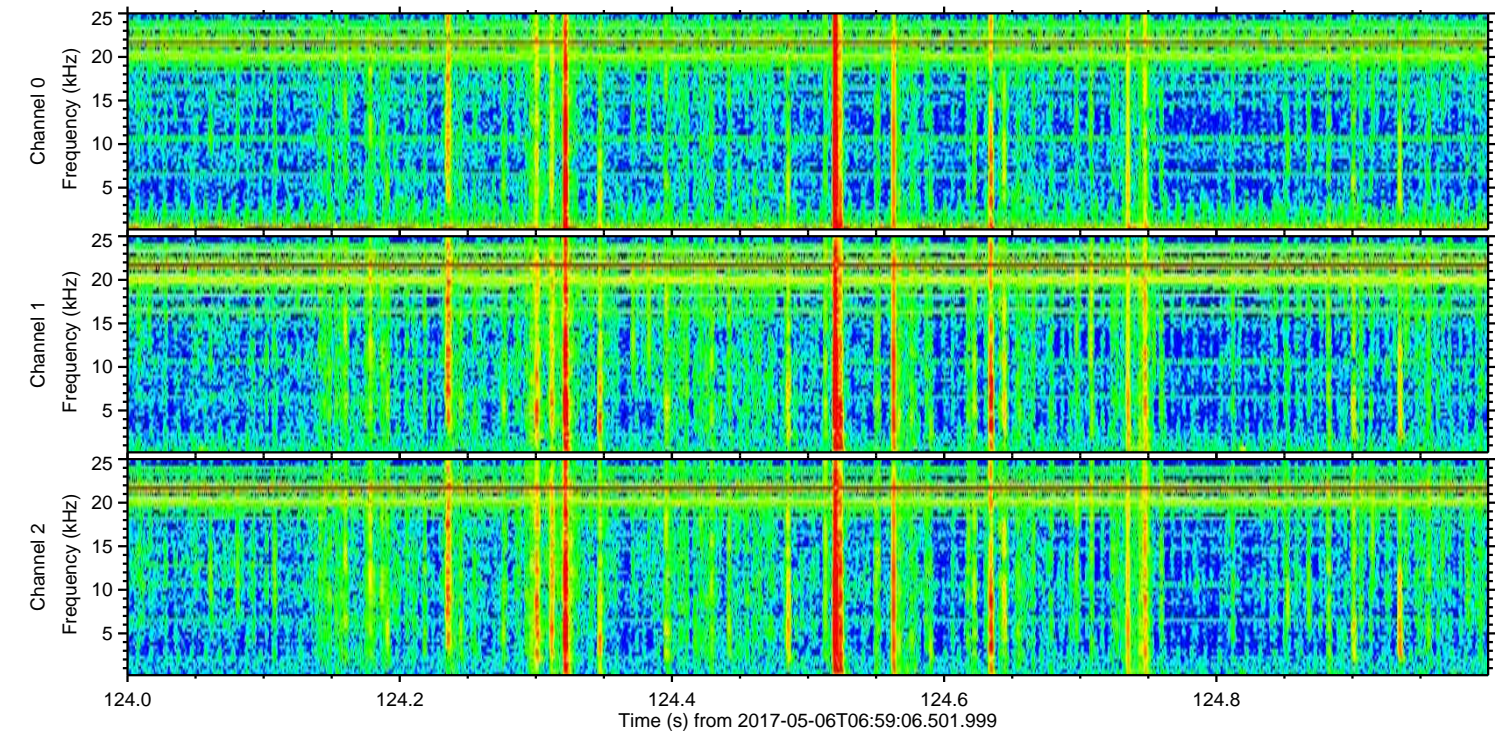
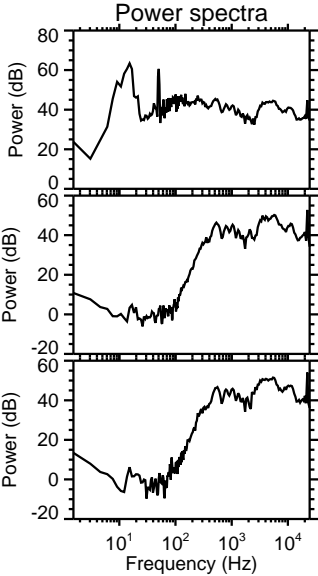
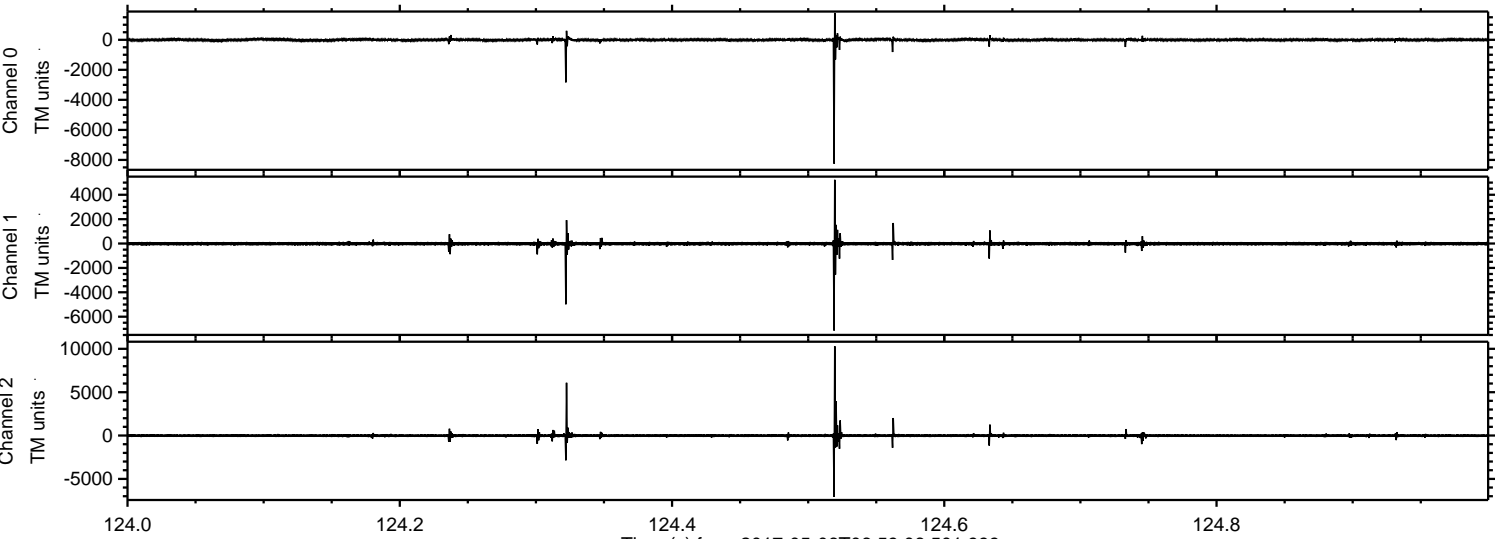

ELMAVAN 3D WAVEFORMS (Measured data sampled at 50 kHz) 51000 packets of 144 samples from 2017-05-06T06:59:06.501.999. Part 71/147

Processed Sat May 6 09:07:18 2017 by ELM ver.2012-10-06 from 001__elm20170506_065905__dat00.bin

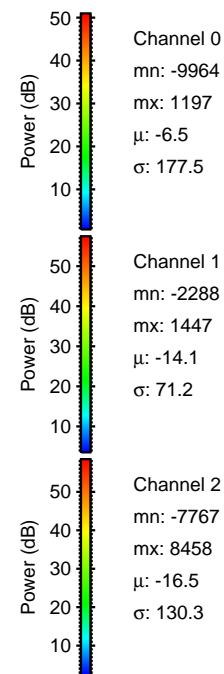
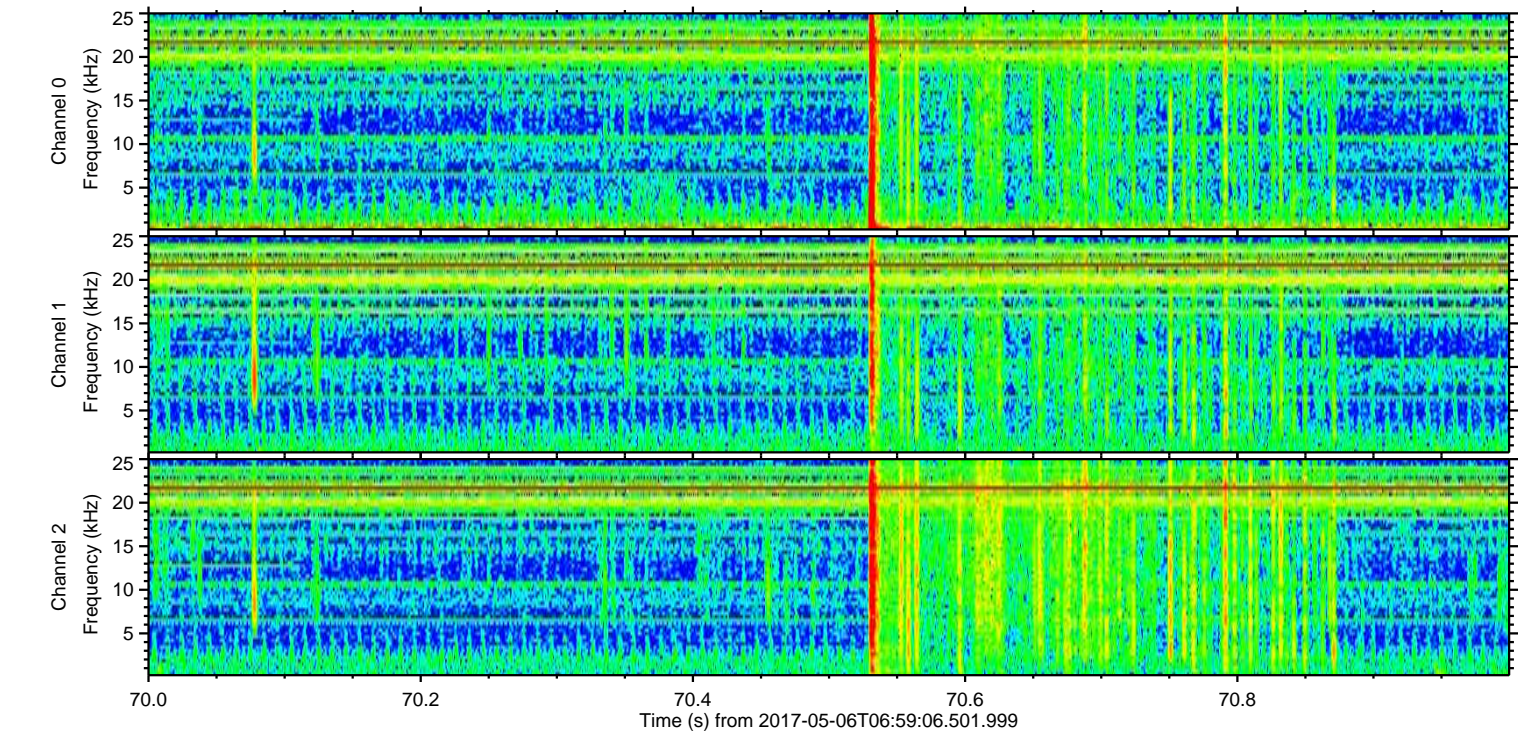
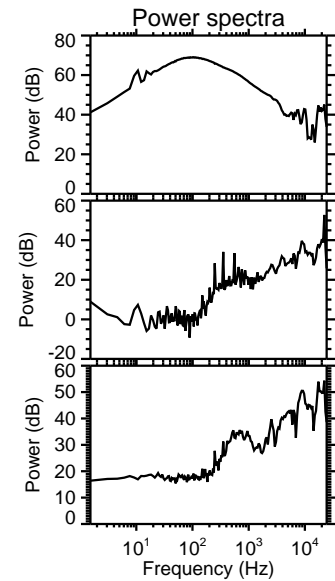
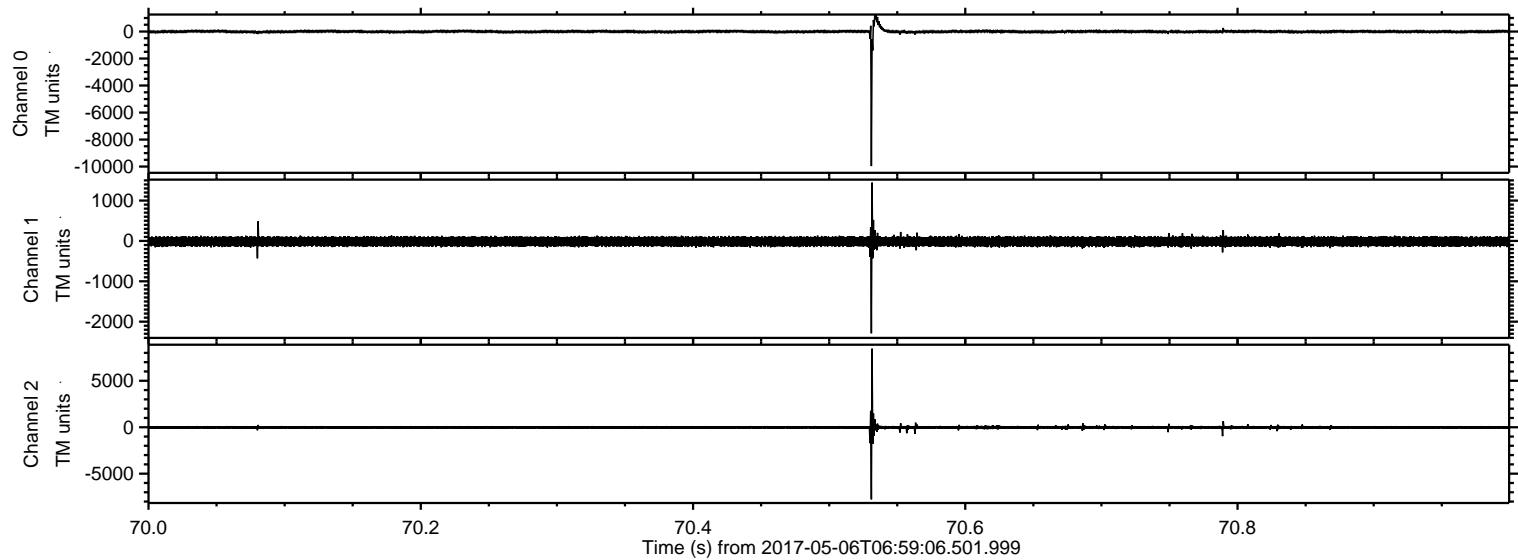

ELMAVAN 3D WAVEFORMS (Measured data sampled at 50 kHz) 51000 packets of 144 samples from 2017-05-06T06:59:06.501.999. Part 135/147

Processed Sat May 6 09:07:19 2017 by ELM ver.2012-10-06 from 001__elm20170506_065905__dat00.bin

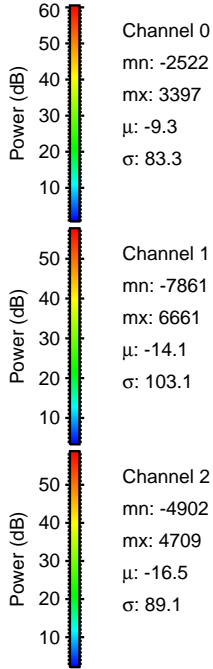
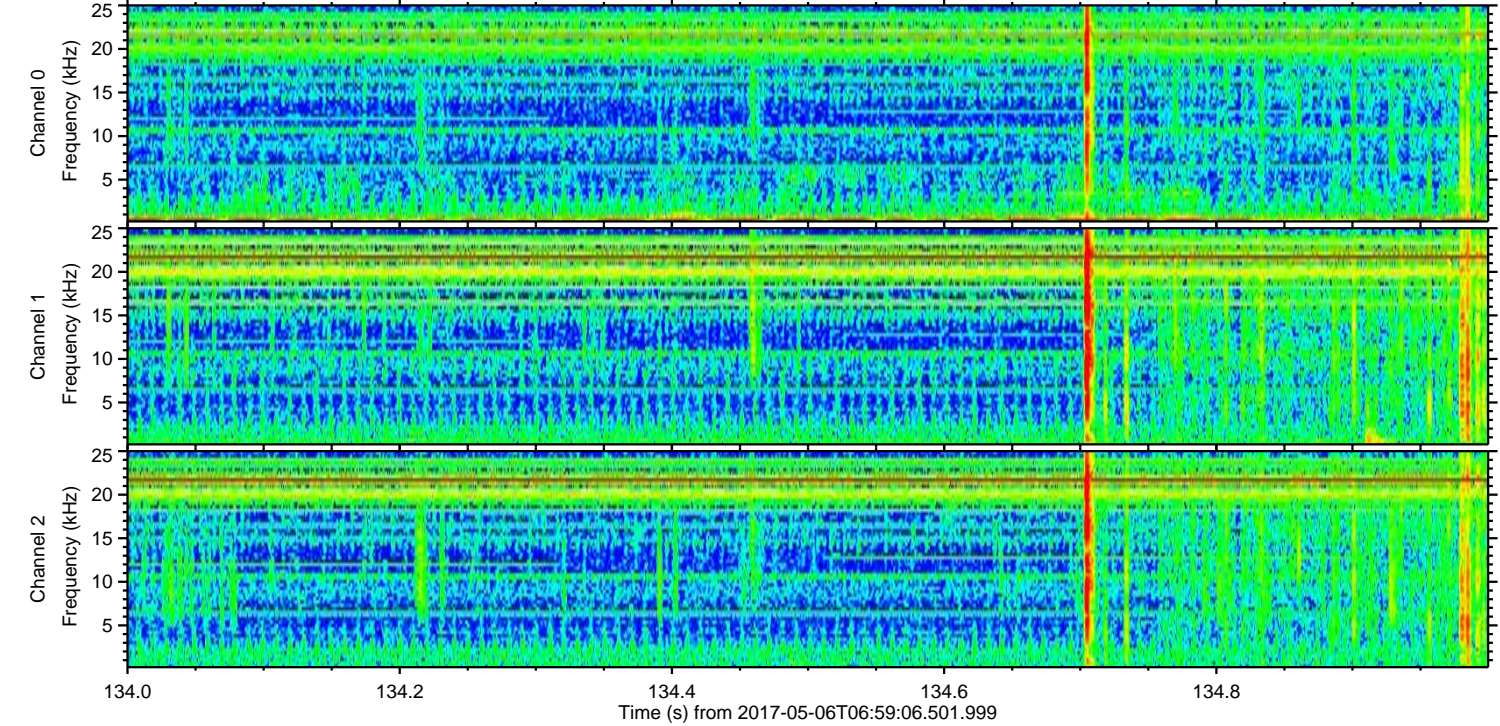
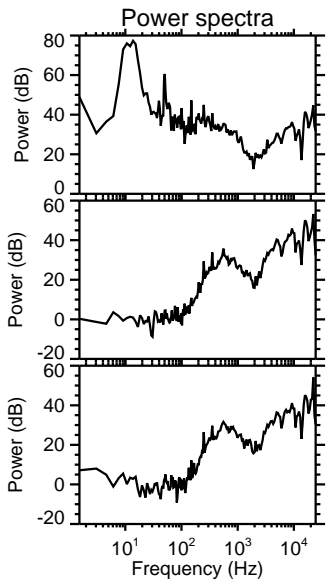
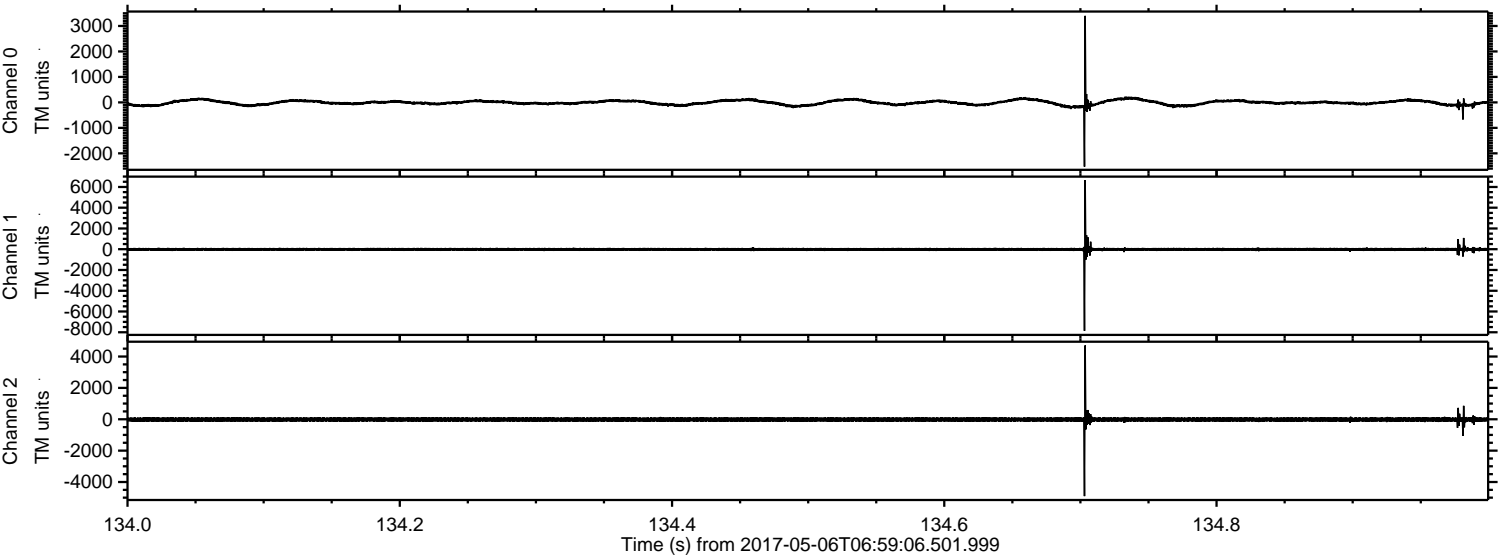

Processed Sat May 6 09:07:20 2017 by ELM ver.2012-10-06 from 001__elm20170506_065905__dat00.bin

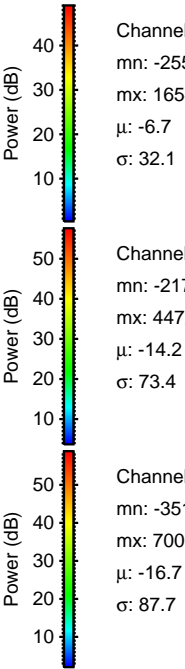
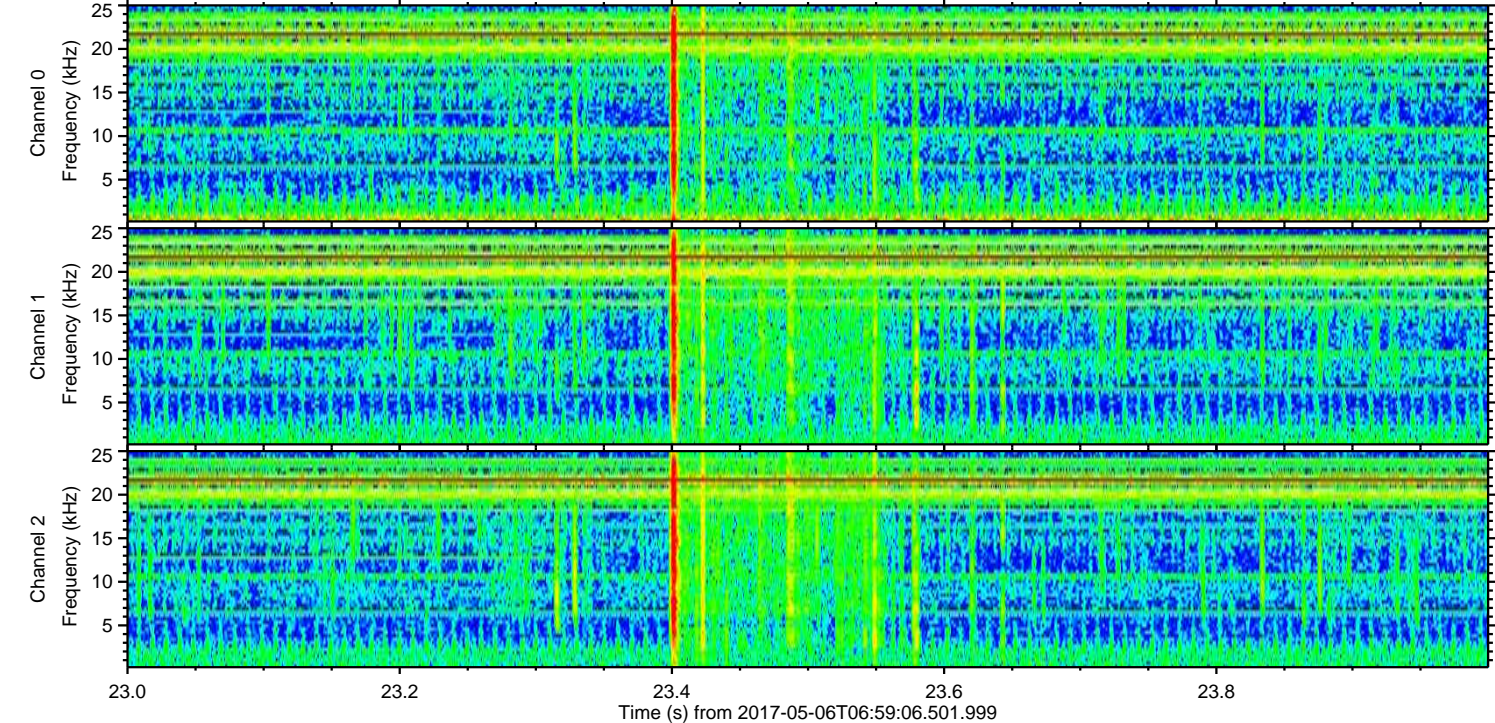
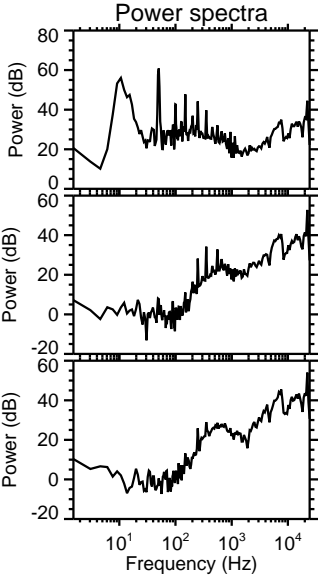
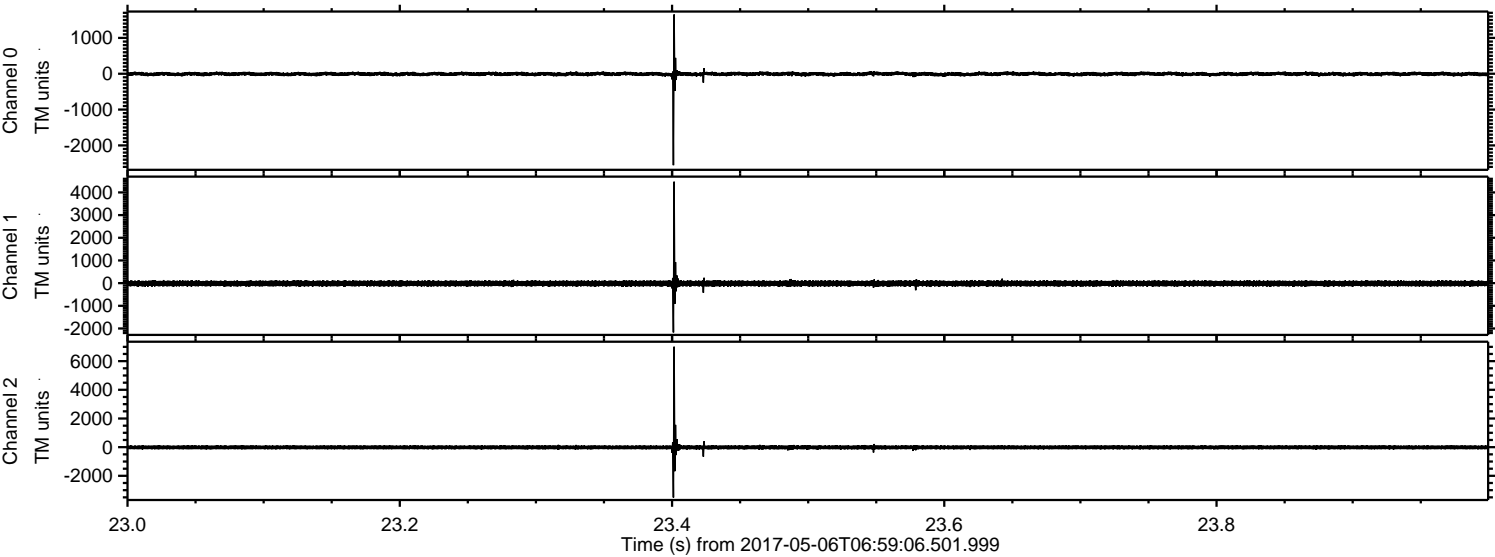

Channel 0
mn: -2554
mx: 1654
 μ : -6.7
 σ : 32.1

Channel 1
mn: -2173
mx: 4472
 μ : -14.2
 σ : 73.4

Channel 2
mn: -3510
mx: 7006
 μ : -16.7
 σ : 87.7

ELMAVAN 3D WAVEFORMS (Measured data sampled at 50 kHz) 51000 packets of 144 samples from 2017-05-06T06:59:06.501.999. Part 134/147

Processed Sat May 6 09:07:21 2017 by ELM ver.2012-10-06 from 001__elm20170506_065905__dat00.bin

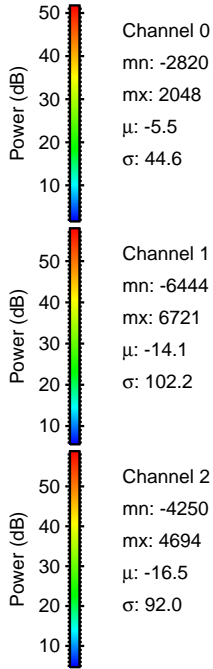
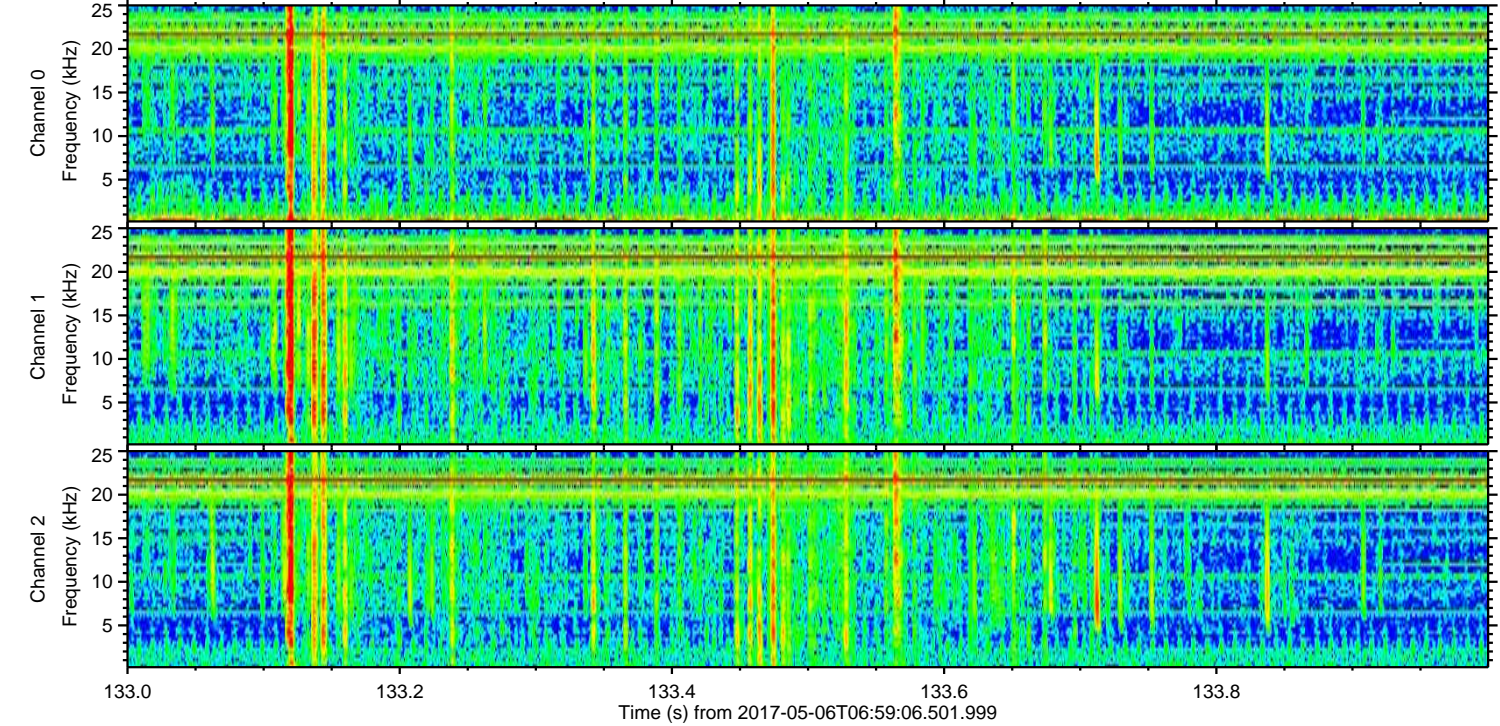
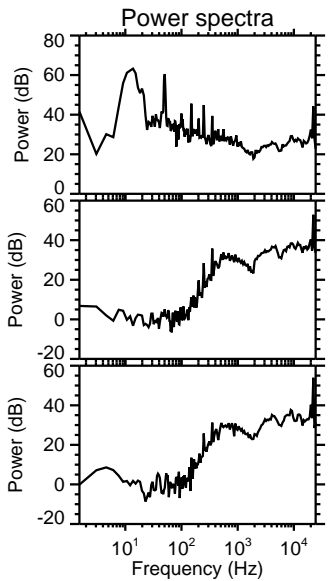
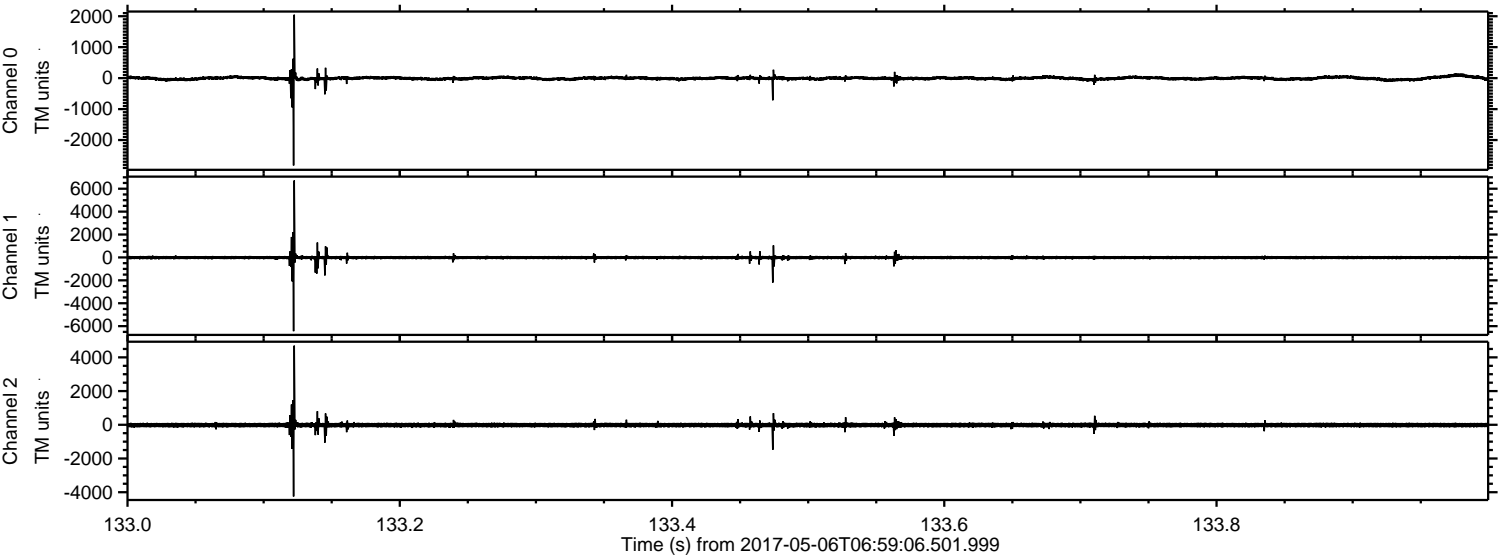

ELMAVAN 3D WAVEFORMS (Measured data sampled at 50 kHz) 51000 packets of 144 samples from 2017-05-06T06:59:06.501.999. Part 8/147

Processed Sat May 6 09:07:22 2017 by ELM ver.2012-10-06 from 001__elm20170506_065905__dat00.bin

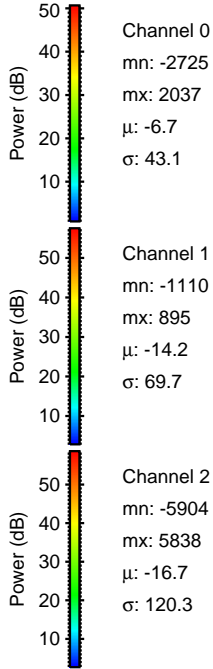
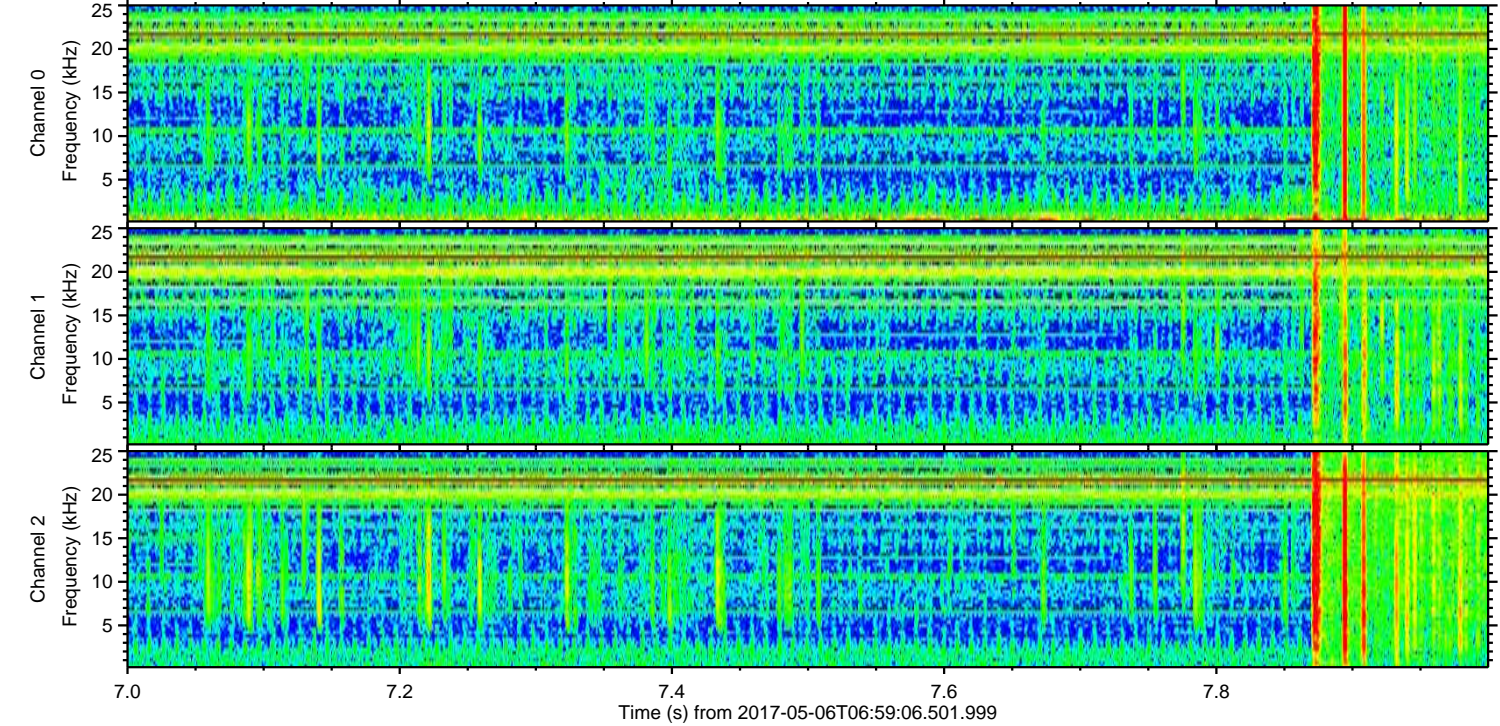
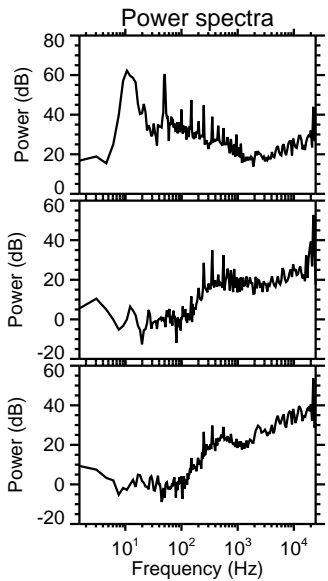
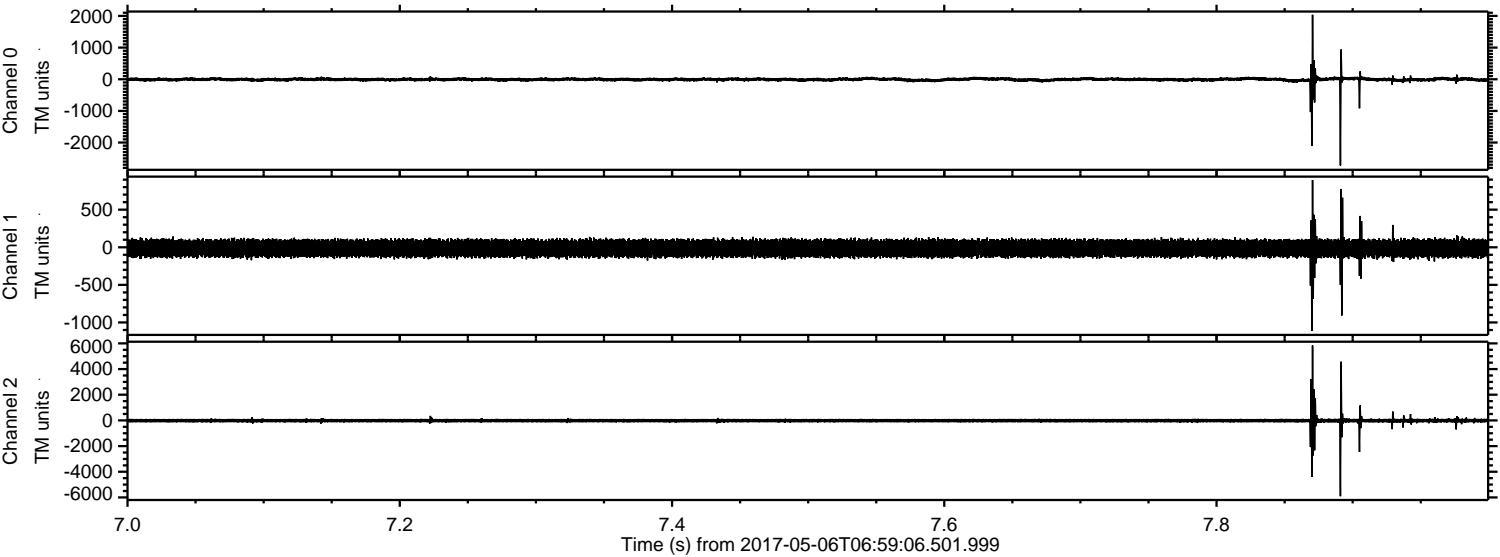

ELMAVAN 3D WAVEFORMS (Measured data sampled at 50 kHz) 51000 packets of 144 samples from 2017-05-06T06:59:06.501.999. Part 93/147

Processed Sat May 6 09:07:23 2017 by ELM ver.2012-10-06 from 001__elm20170506_065905__dat00.bin

