

ELMAVAN 3D WAVEFORMS (Measured data sampled at 50 kHz) 51000 packets of 144 samples from 2017-05-06T01:13:51.846.999.

Processed Sat May 6 03:21:22 2017 by ELM ver.2012-10-06 from 001__elm20170506_011350__dat00.bin

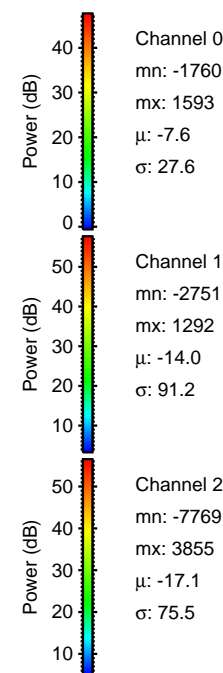
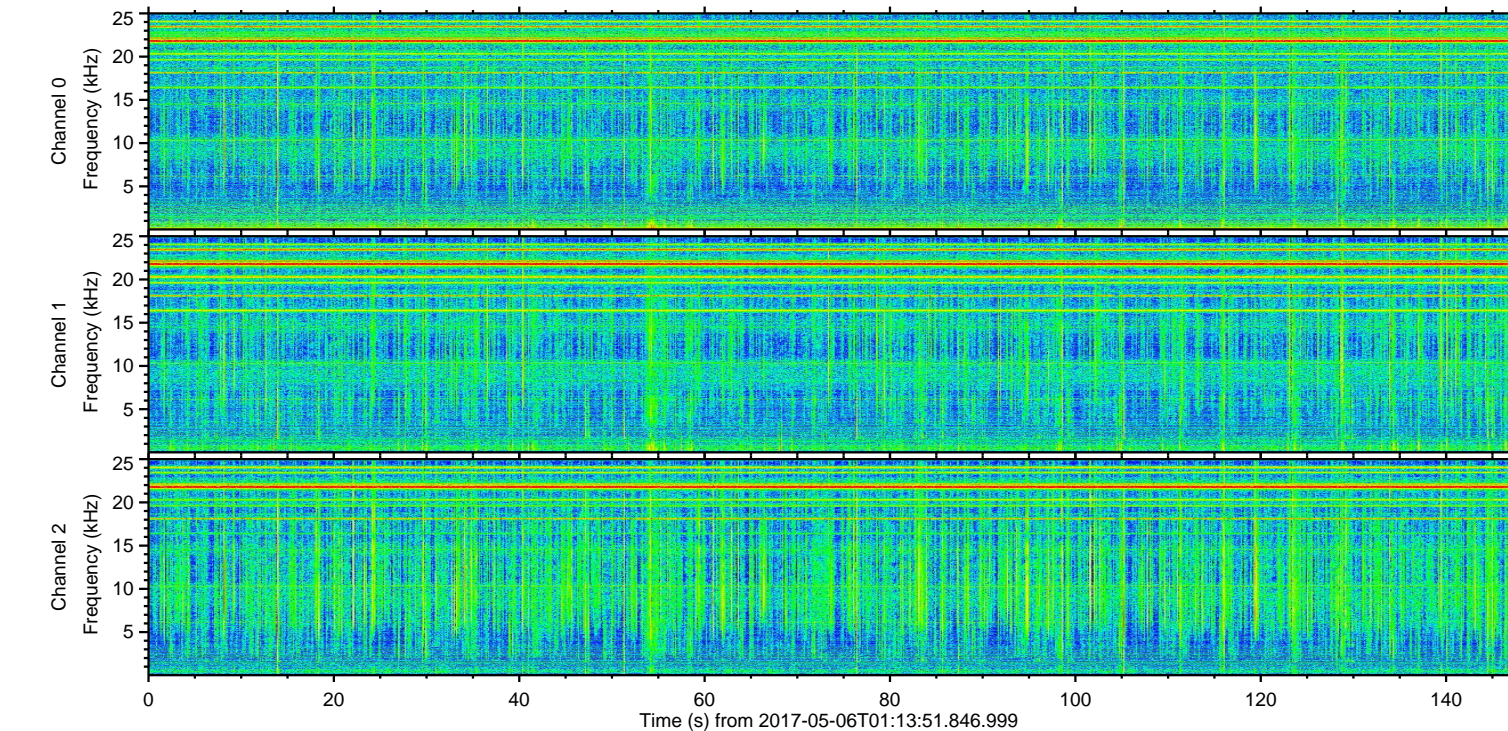
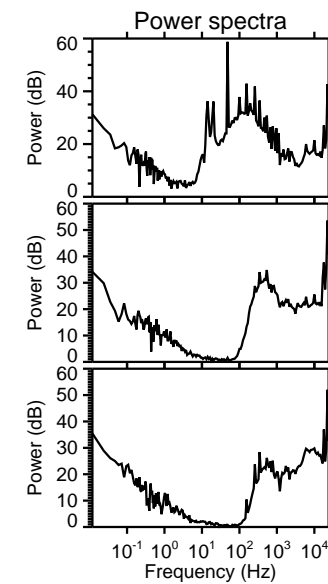
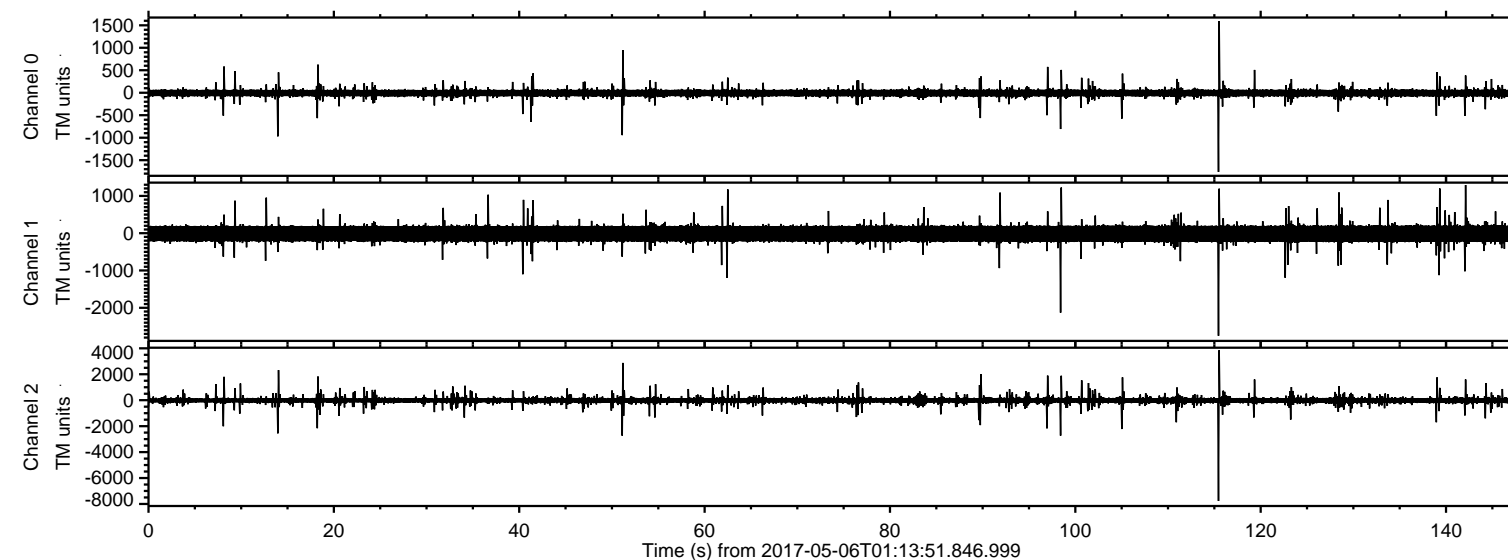

ELMAVAN 3D WAVEFORMS (Measured data sampled at 50 kHz) 51000 packets of 144 samples from 2017-05-06T01:13:51.846.999. Part 116/147

Processed Sat May 6 03:21:37 2017 by ELM ver.2012-10-06 from 001__elm20170506_011350__dat00.bin

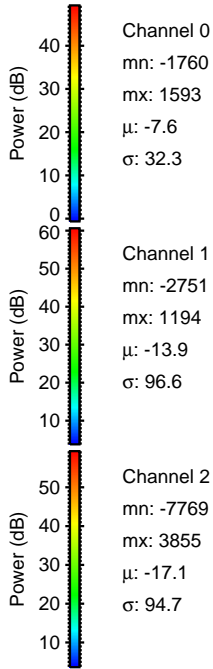
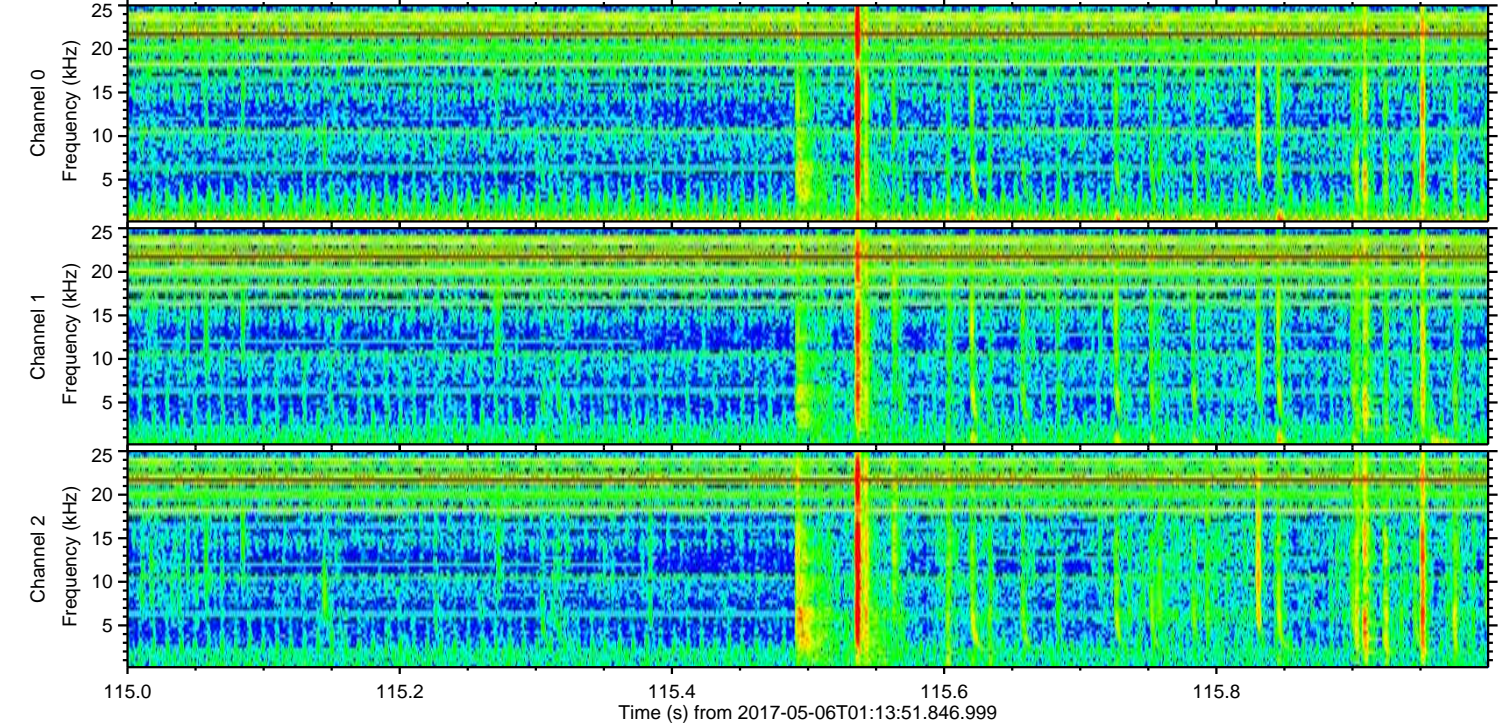
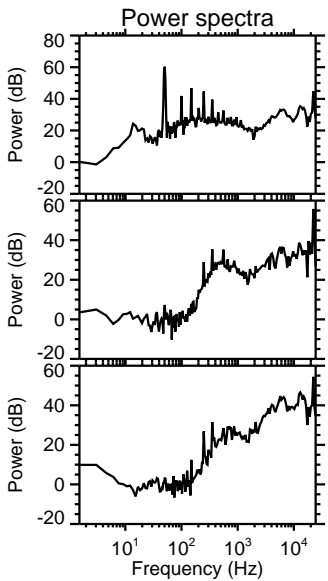
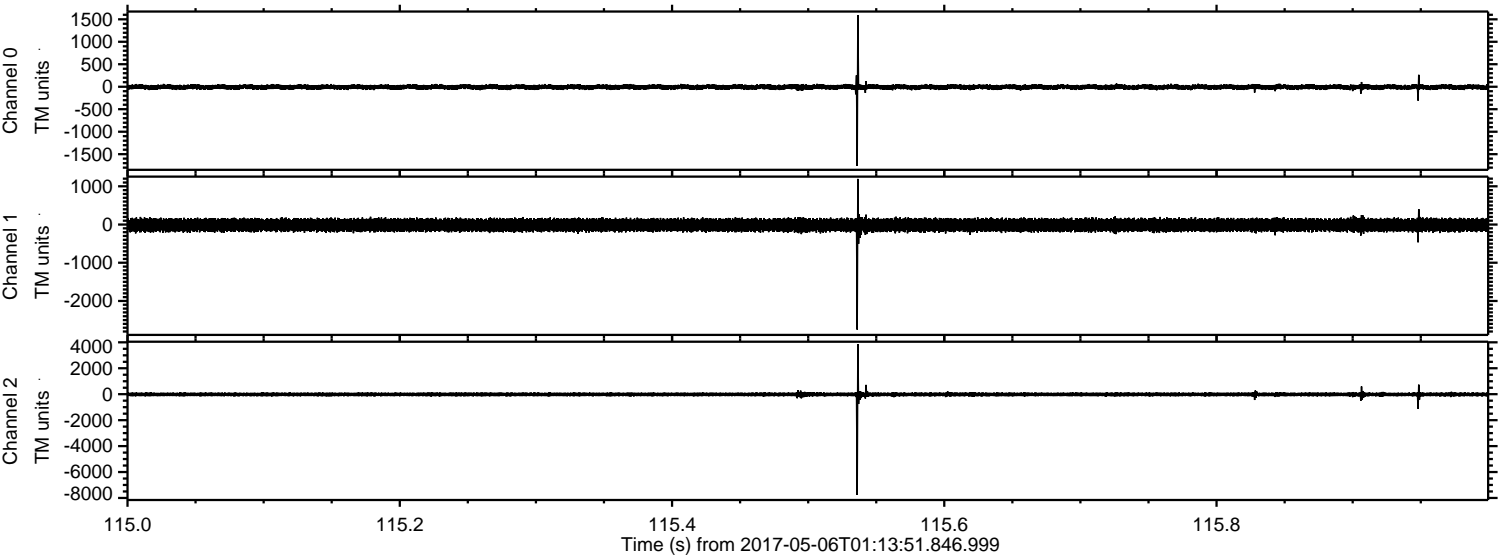

Processed Sat May 6 03:21:38 2017 by ELM ver.2012-10-06 from 001__elm20170506_011350__dat00.bin

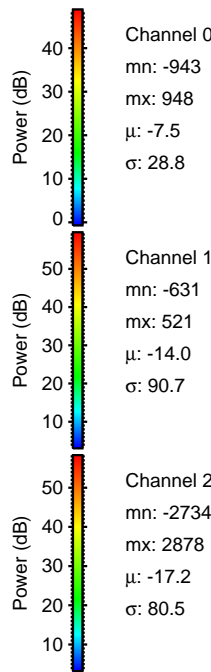
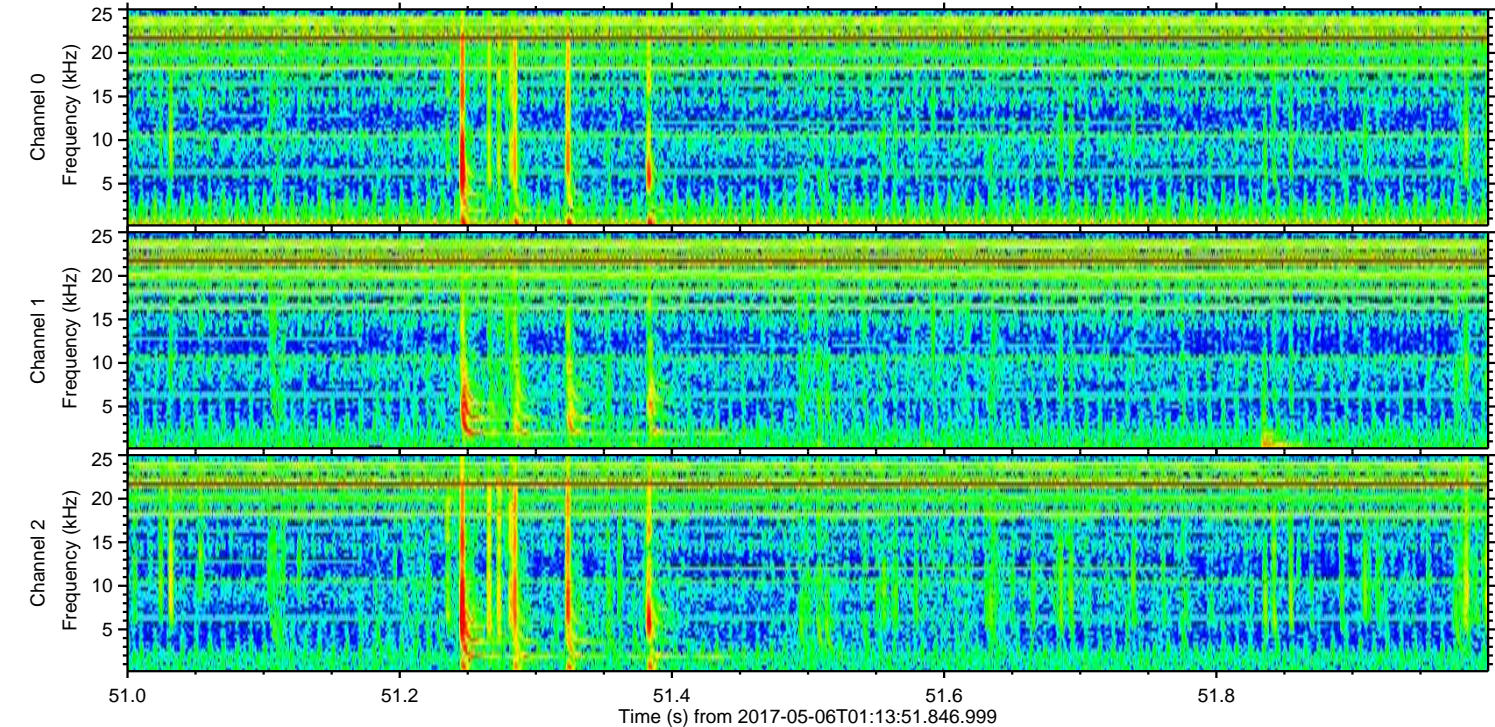
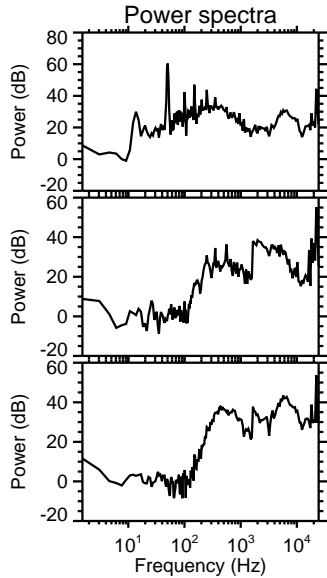
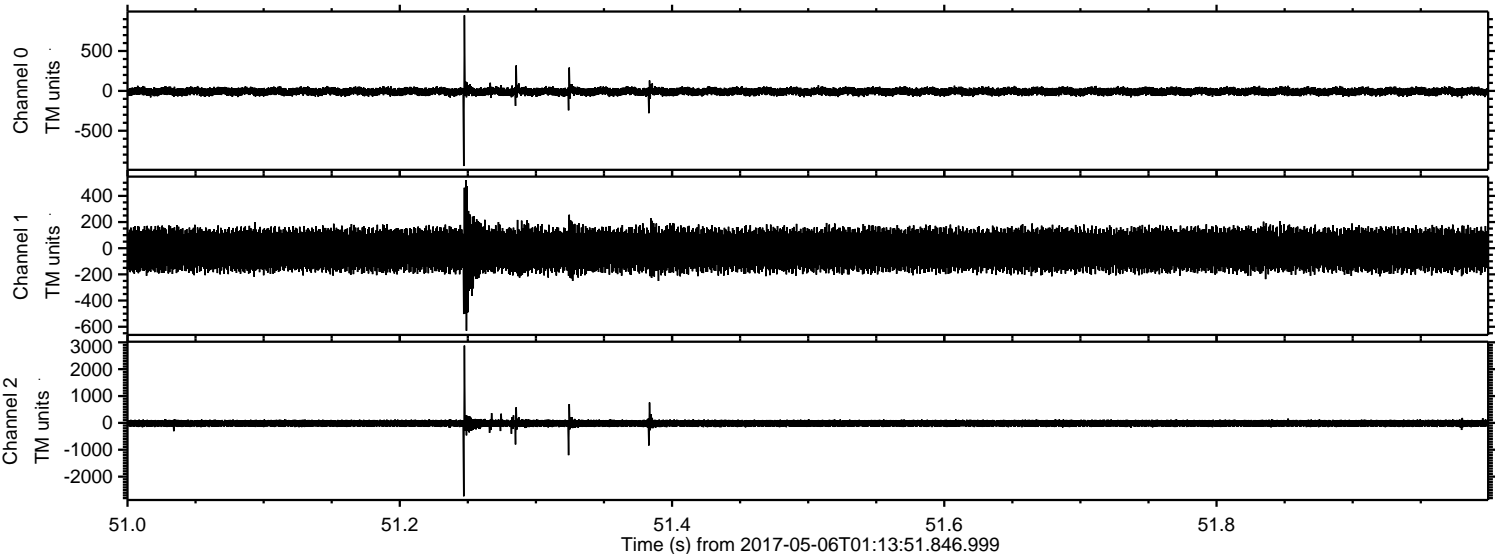

ELMAVAN 3D WAVEFORMS (Measured data sampled at 50 kHz) 51000 packets of 144 samples from 2017-05-06T01:13:51.846.999. Part 99/147

Processed Sat May 6 03:21:39 2017 by ELM ver.2012-10-06 from 001__elm20170506_011350__dat00.bin

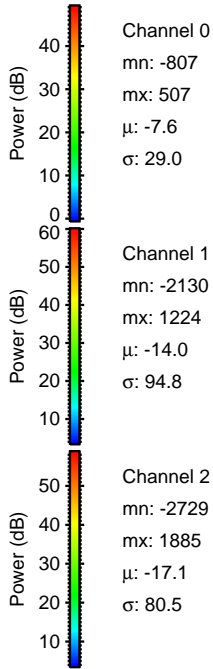
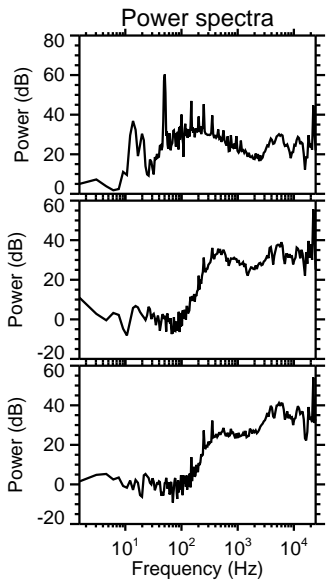
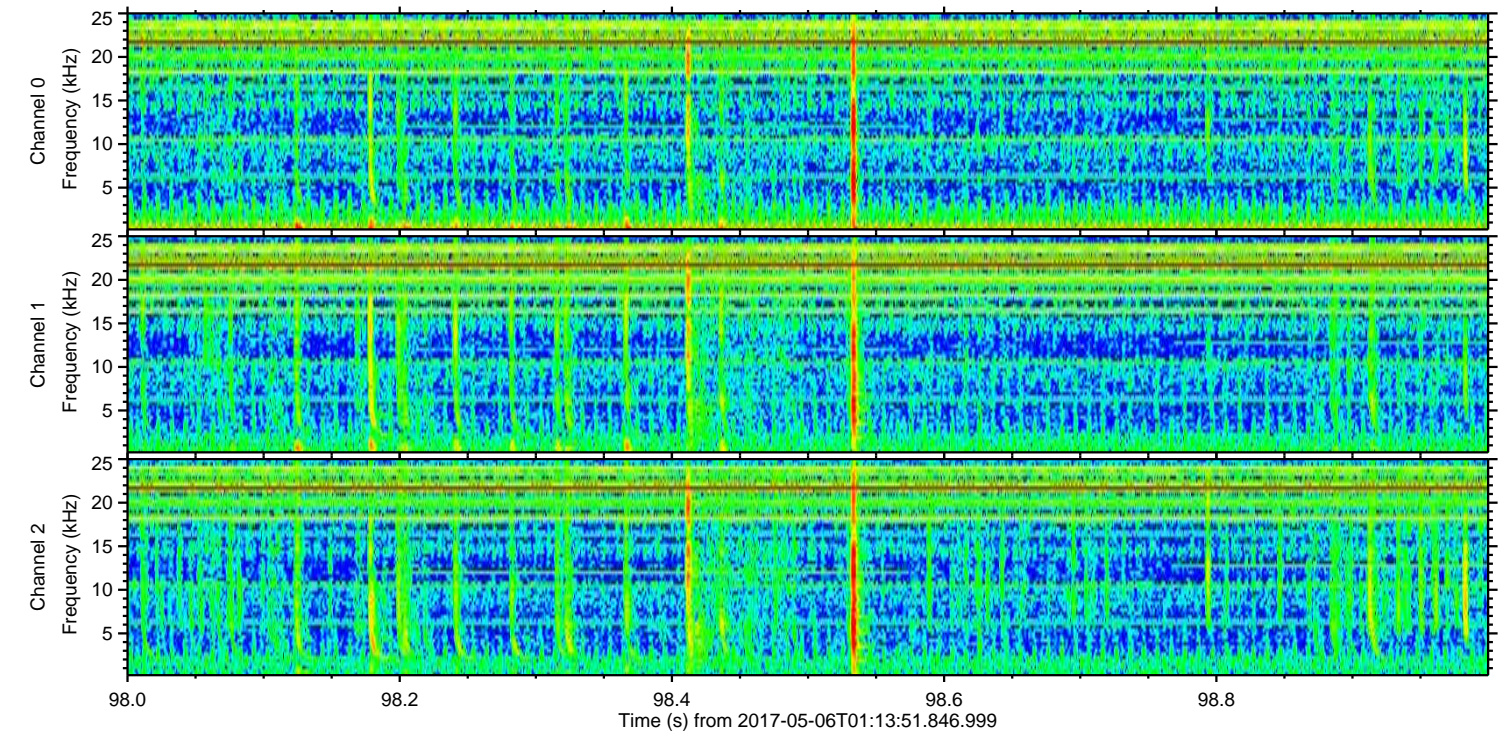
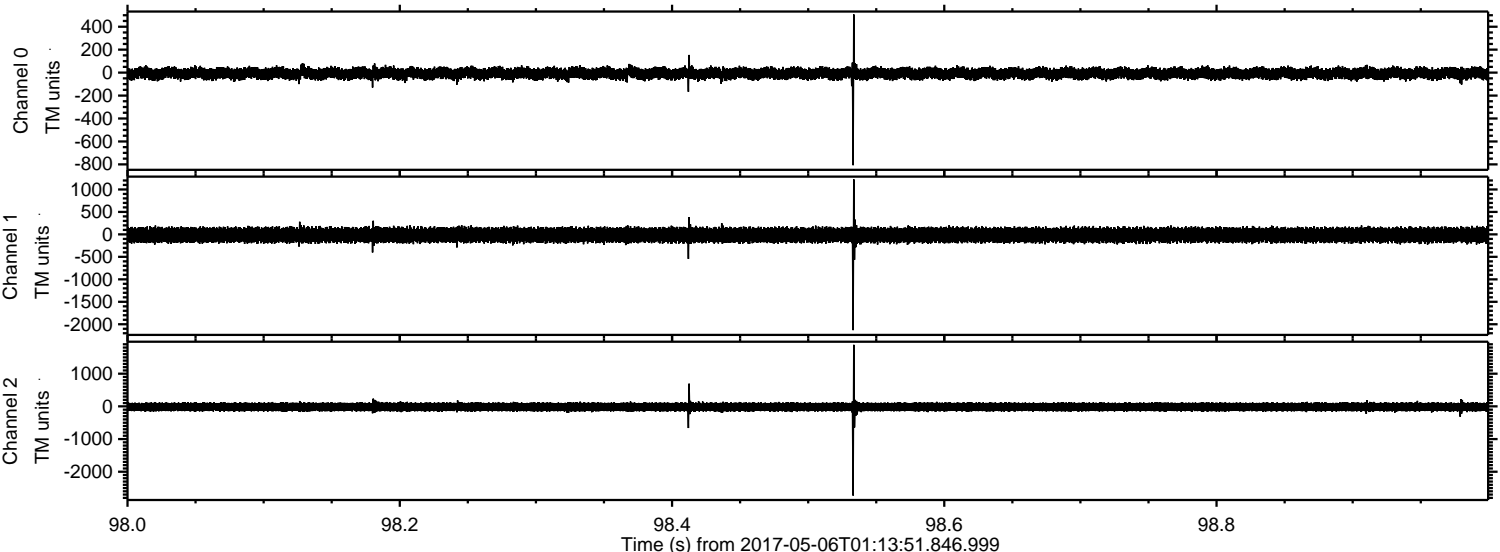

Channel 0
mn: -807
mx: 507
 μ : -7.6
 σ : 29.0

Channel 1
mn: -2130
mx: 1224
 μ : -14.0
 σ : 94.8

Channel 2
mn: -2729
mx: 1885
 μ : -17.1
 σ : 80.5

ELMAVAN 3D WAVEFORMS (Measured data sampled at 50 kHz) 51000 packets of 144 samples from 2017-05-06T01:13:51.846.999. Part 14/147

Processed Sat May 6 03:21:40 2017 by ELM ver.2012-10-06 from 001__elm20170506_011350__dat00.bin

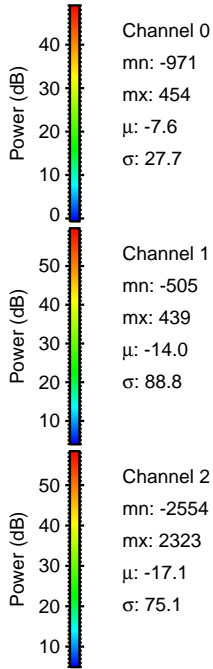
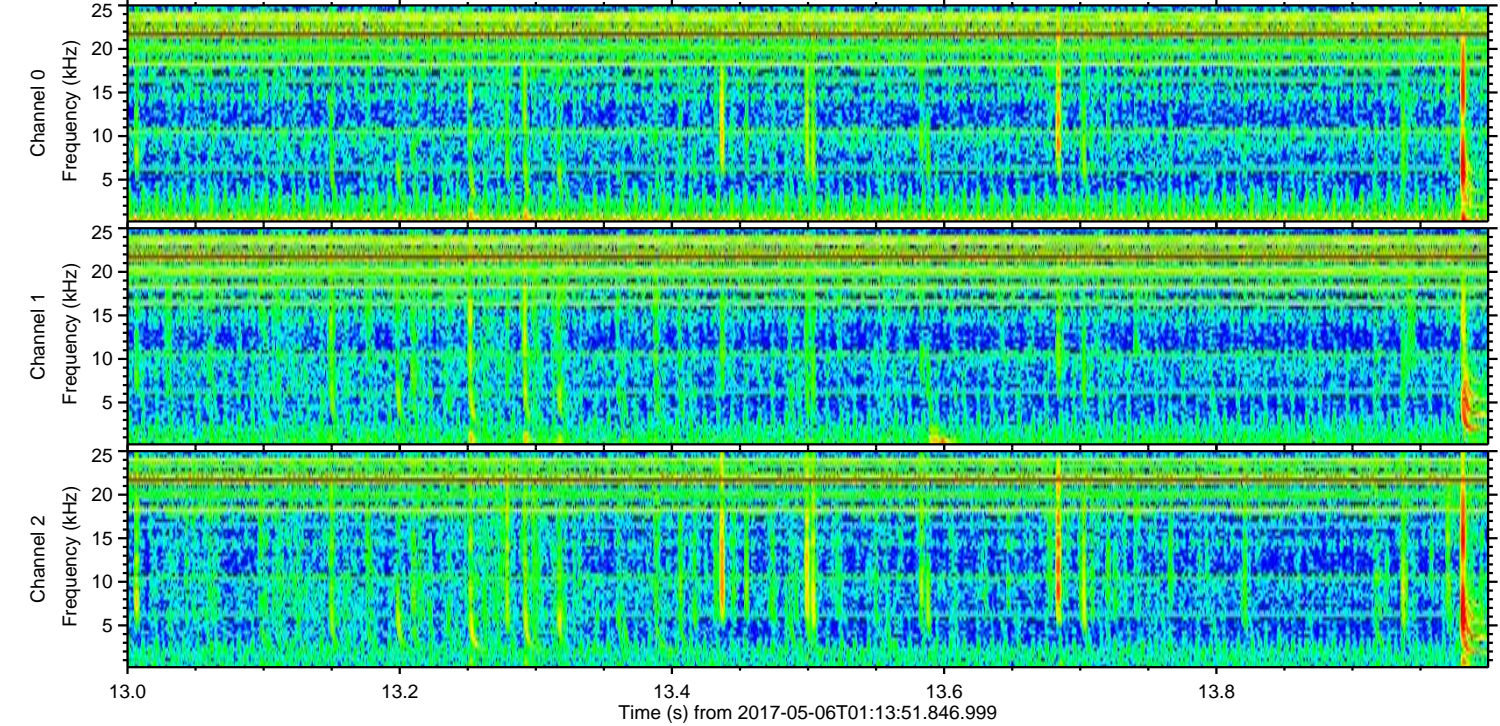
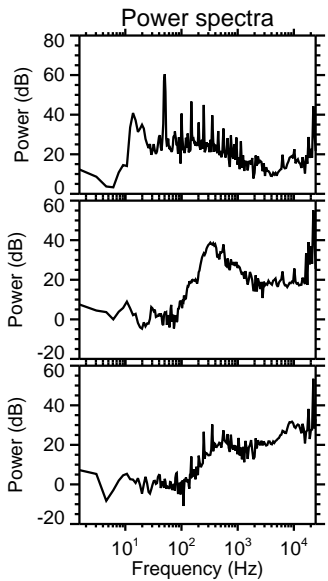
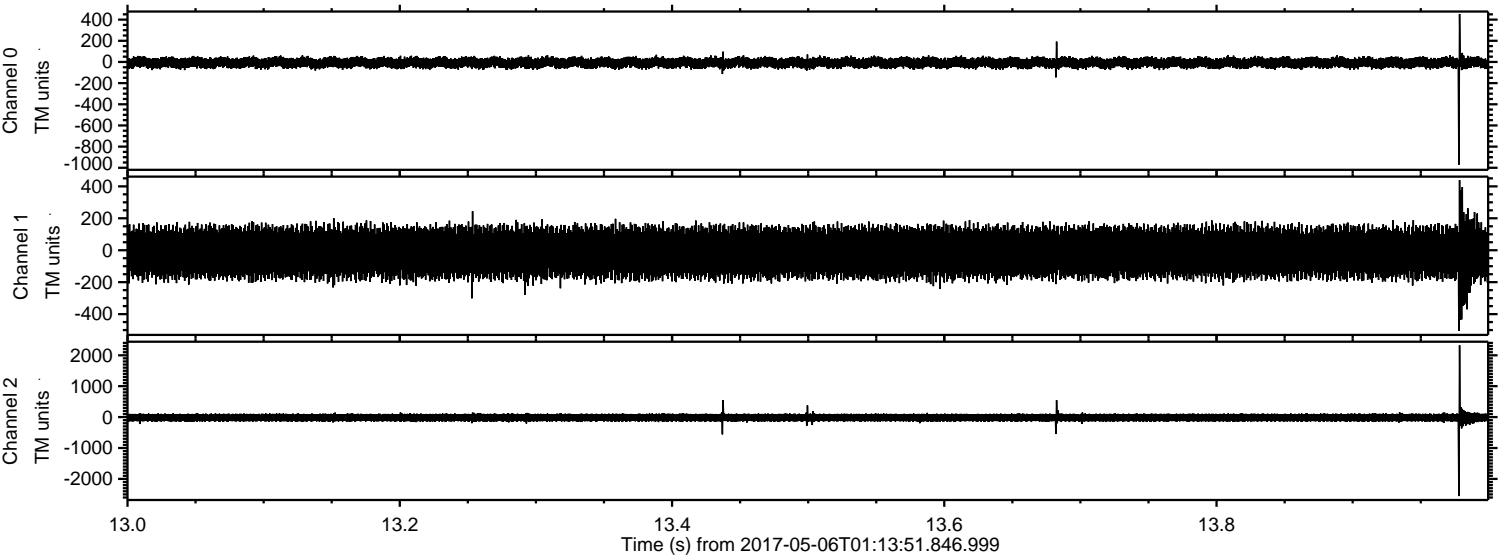

ELMAVAN 3D WAVEFORMS (Measured data sampled at 50 kHz) 51000 packets of 144 samples from 2017-05-06T01:13:51.846.999. Part 106/147

Processed Sat May 6 03:21:41 2017 by ELM ver.2012-10-06 from 001__elm20170506_011350__dat00.bin

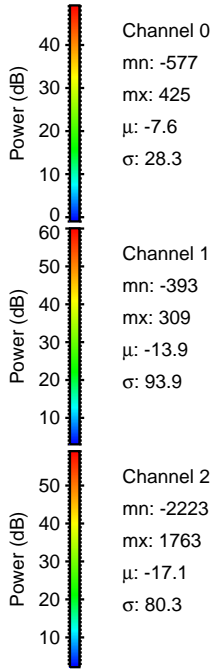
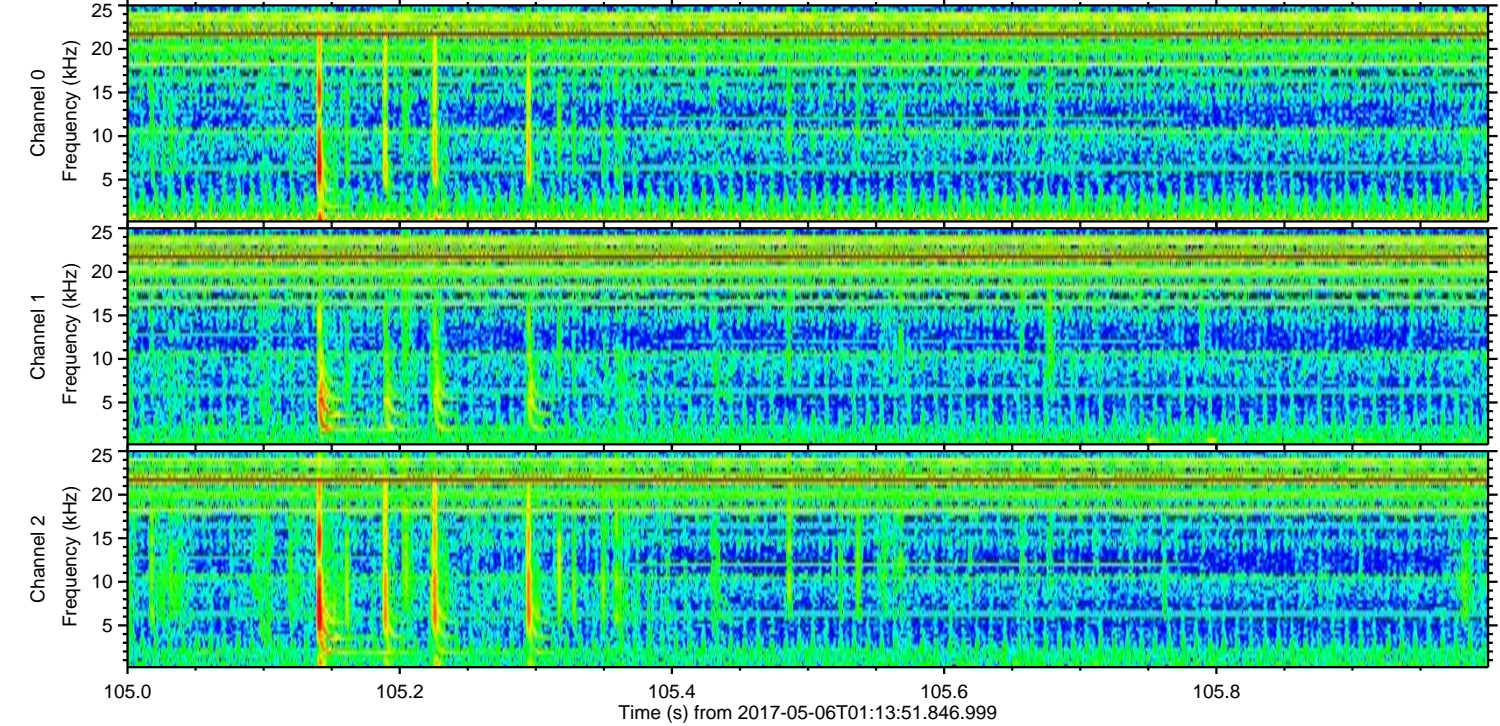
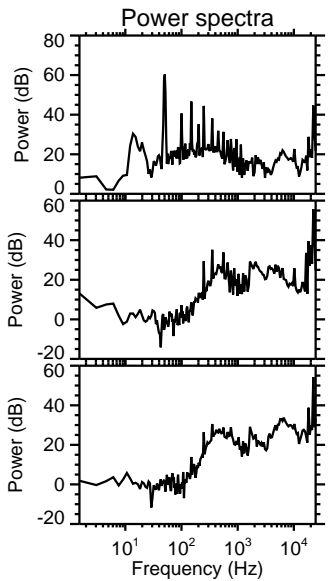
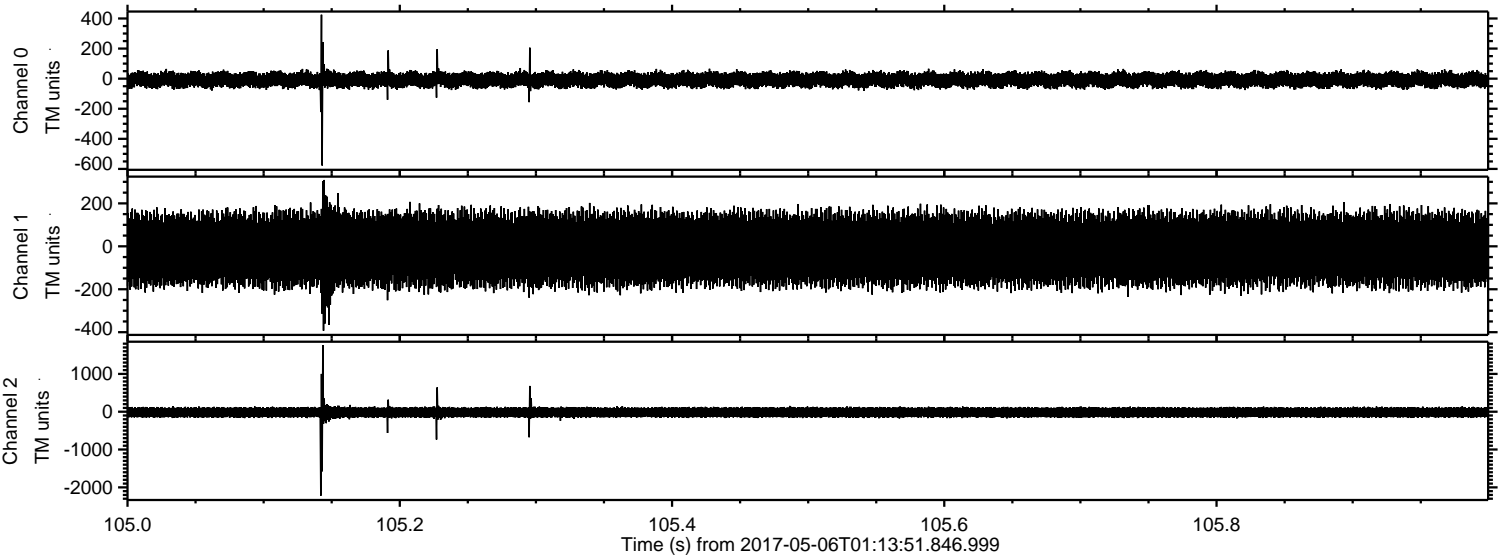

Channel 0
mn: -577
mx: 425
 μ : -7.6
 σ : 28.3

Channel 1
mn: -393
mx: 309
 μ : -13.9
 σ : 93.9

Channel 2
mn: -2223
mx: 1763
 μ : -17.1
 σ : 80.3

Processed Sat May 6 03:21:42 2017 by ELM ver.2012-10-06 from 001__elm20170506_011350__dat00.bin

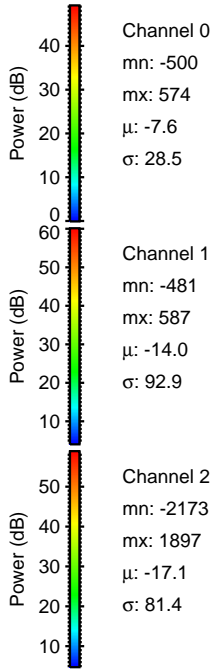
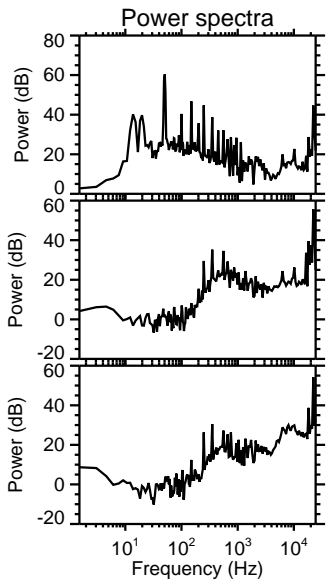
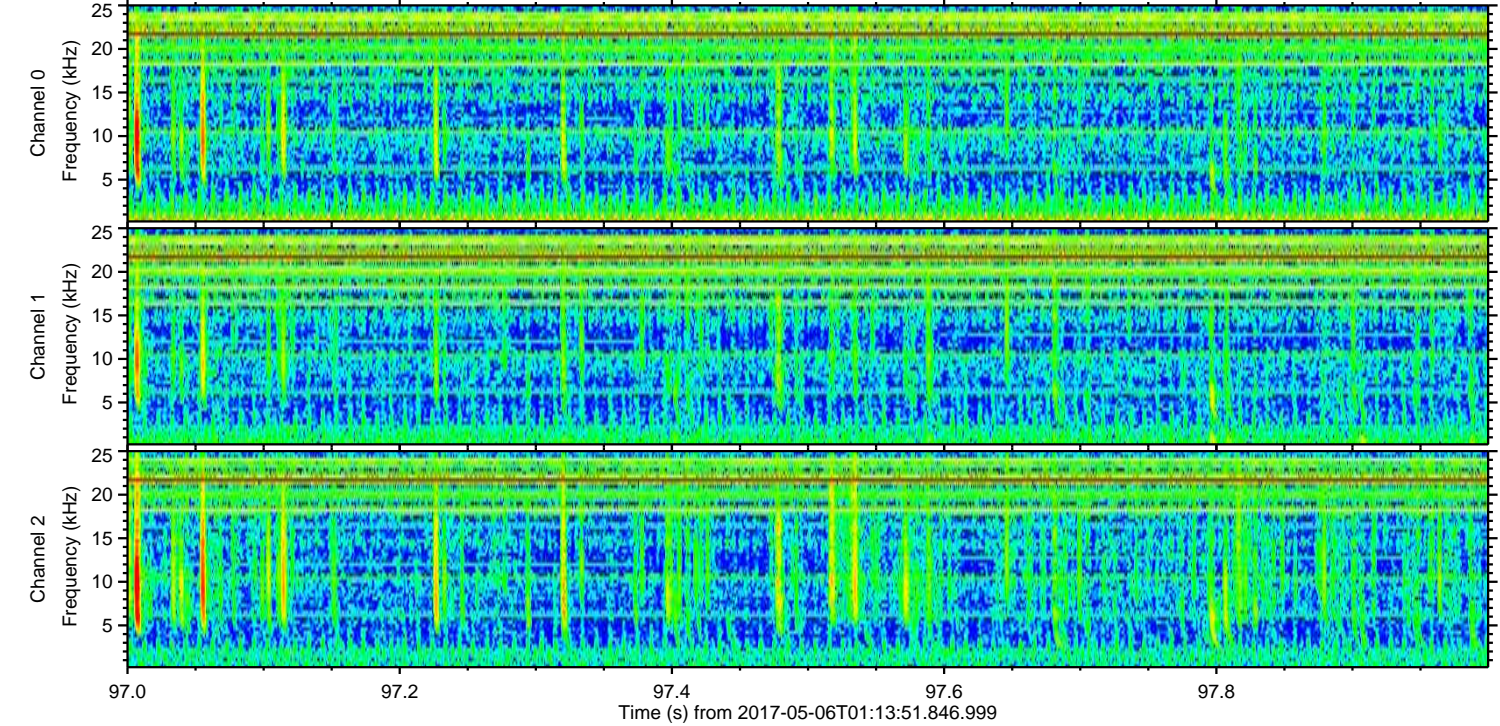
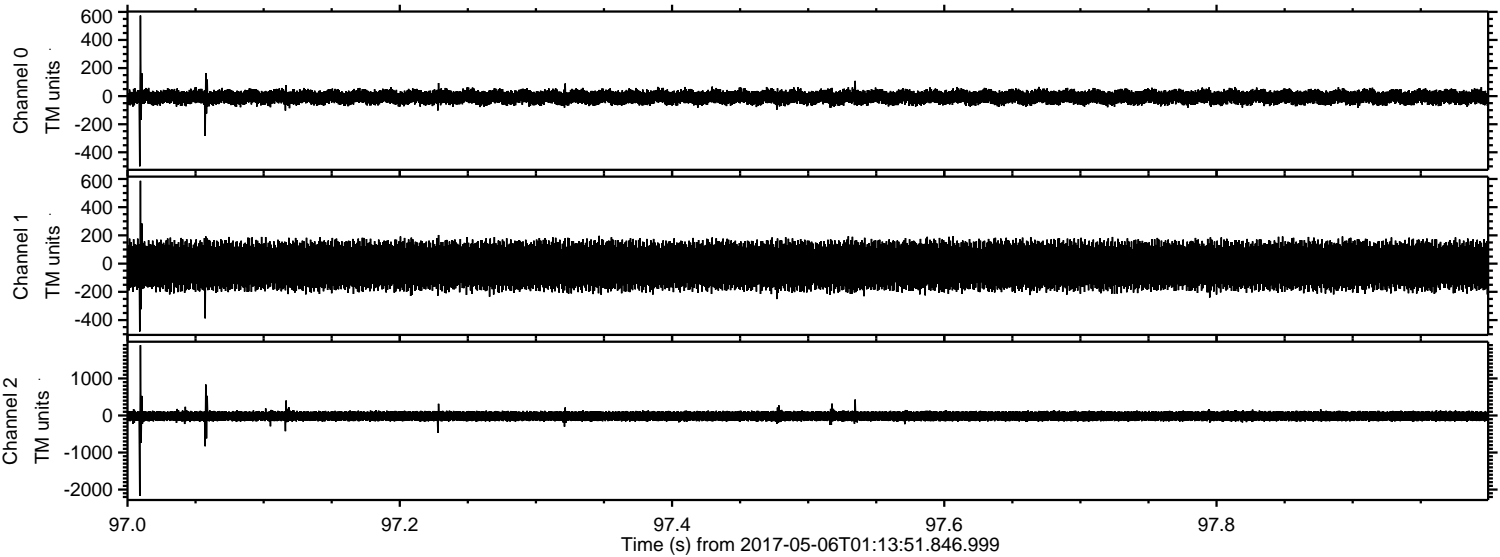

Channel 0
mn: -500
mx: 574
 μ : -7.6
 σ : 28.5

Channel 1
mn: -481
mx: 587
 μ : -14.0
 σ : 92.9

Channel 2
mn: -2173
mx: 1897
 μ : -17.1
 σ : 81.4

ELMAVAN 3D WAVEFORMS (Measured data sampled at 50 kHz) 51000 packets of 144 samples from 2017-05-06T01:13:51.846.999. Part 19/147

Processed Sat May 6 03:21:43 2017 by ELM ver.2012-10-06 from 001__elm20170506_011350__dat00.bin

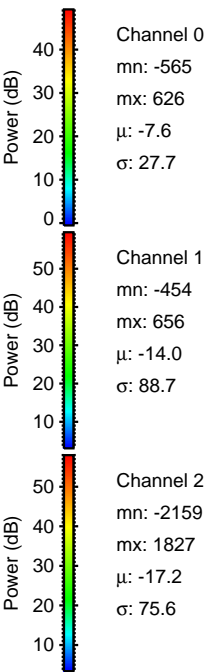
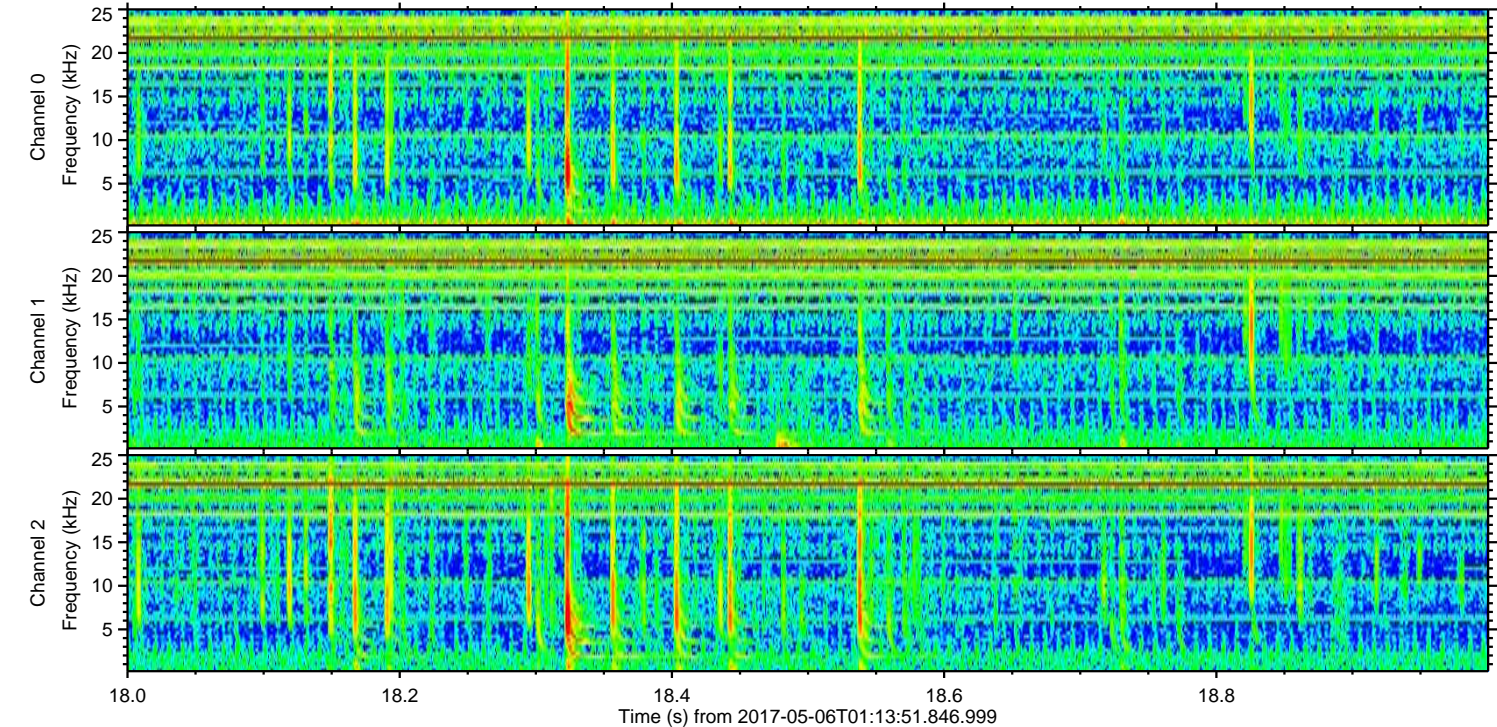
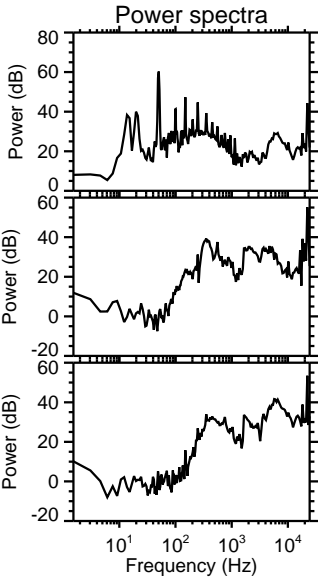
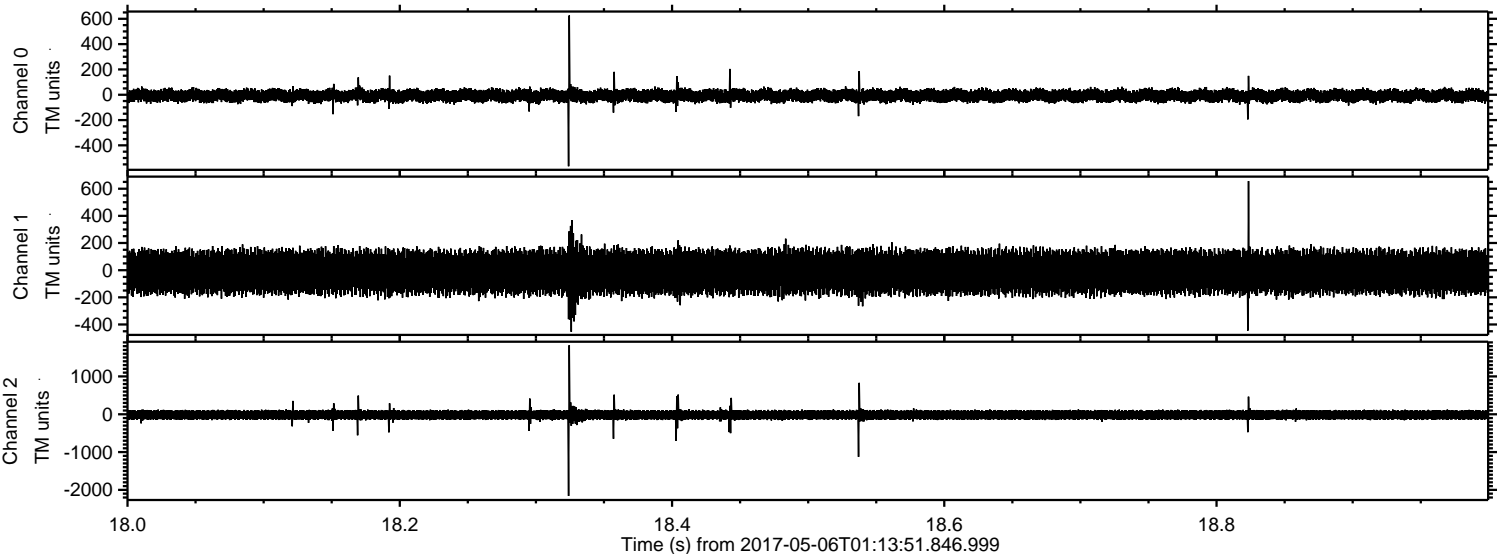

ELMAVAN 3D WAVEFORMS (Measured data sampled at 50 kHz) 51000 packets of 144 samples from 2017-05-06T01:13:51.846.999. Part 9/147

Processed Sat May 6 03:21:45 2017 by ELM ver.2012-10-06 from 001__elm20170506_011350__dat00.bin

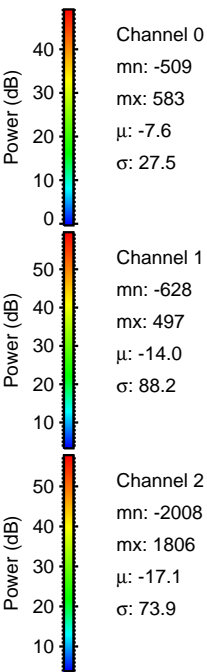
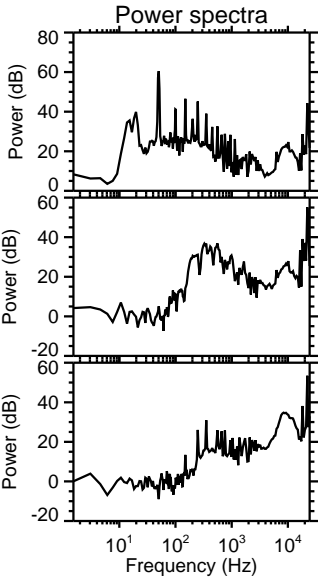
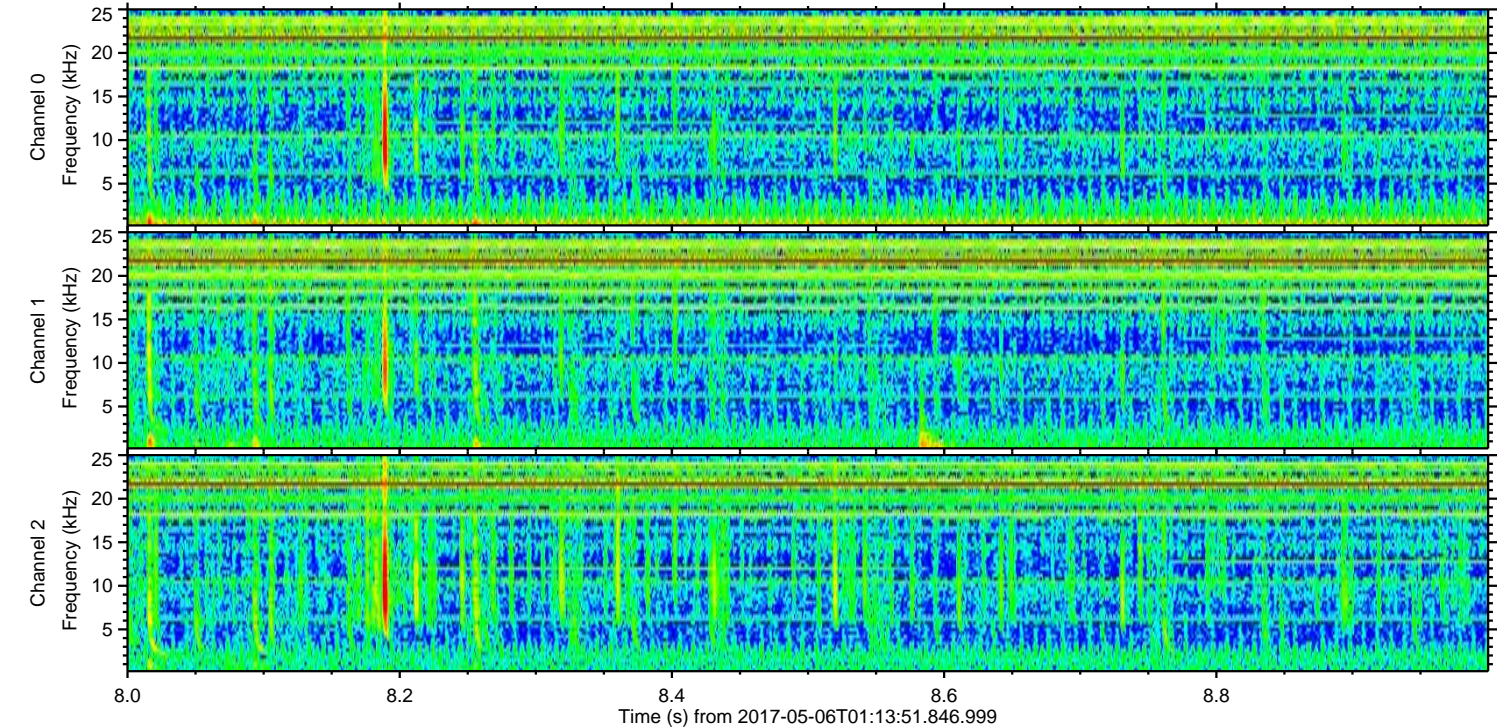
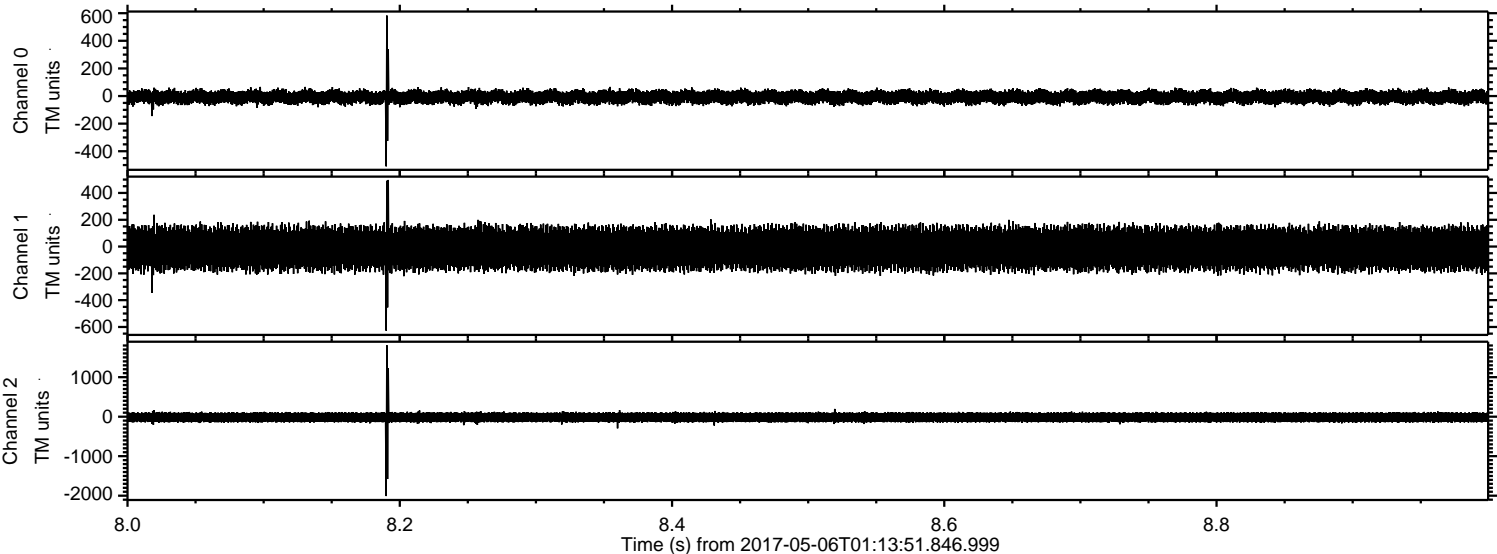

ELMAVAN 3D WAVEFORMS (Measured data sampled at 50 kHz) 51000 packets of 144 samples from 2017-05-06T01:13:51.846.999. Part 90/147

Processed Sat May 6 03:21:46 2017 by ELM ver.2012-10-06 from 001__elm20170506_011350__dat00.bin

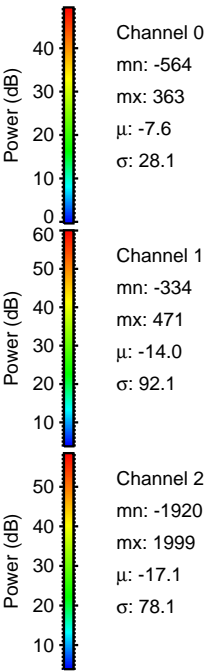
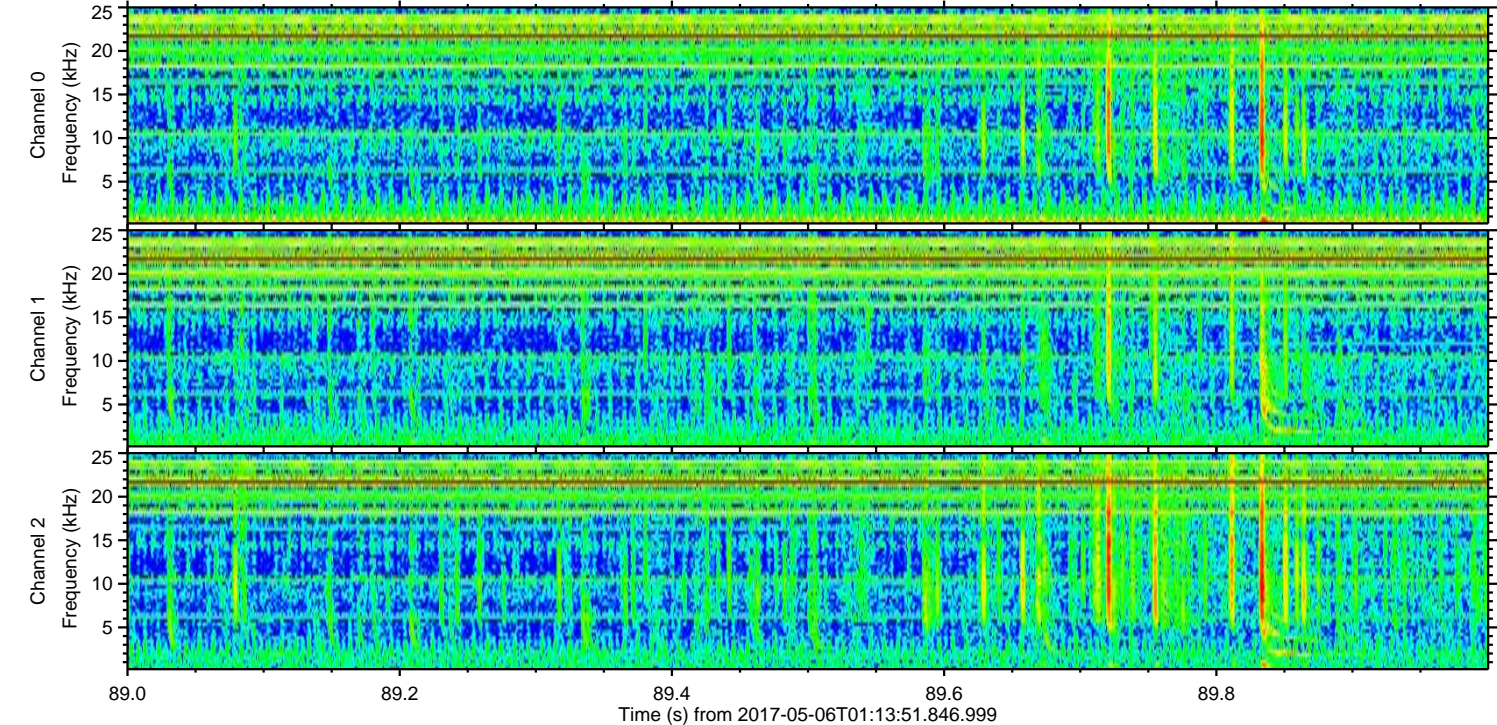
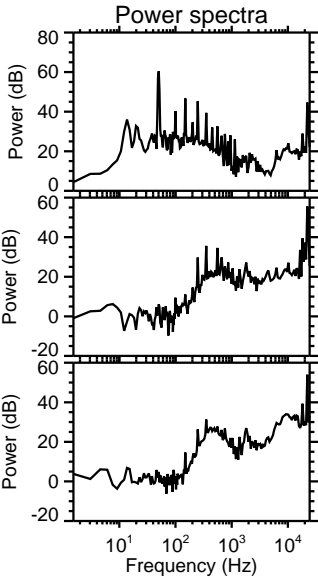
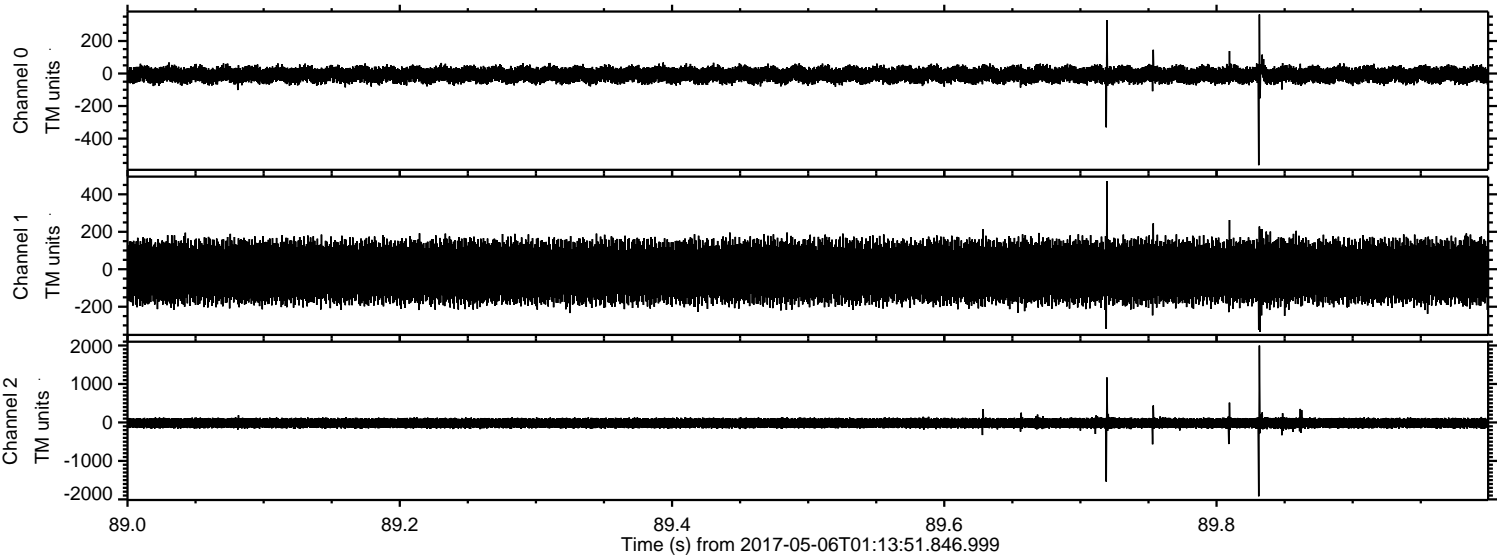

Channel 0
mn: -564
mx: 363
 μ : -7.6
 σ : 28.1

Channel 1
mn: -334
mx: 471
 μ : -14.0
 σ : 92.1

Channel 2
mn: -1920
mx: 1999
 μ : -17.1
 σ : 78.1

ELMAVAN 3D WAVEFORMS (Measured data sampled at 50 kHz) 51000 packets of 144 samples from 2017-05-06T01:13:51.846.999. Part 18/147

Processed Sat May 6 03:21:47 2017 by ELM ver.2012-10-06 from 001__elm20170506_011350__dat00.bin

