

ELMAVAN 3D WAVEFORMS (Measured data sampled at 50 kHz) 51000 packets of 144 samples from 2017-05-06T00:28:49.926.000.

Processed Sat May 6 02:37:02 2017 by ELM ver.2012-10-06 from 001__elm20170506_002848__dat00.bin

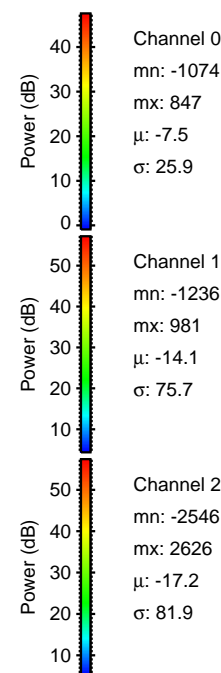
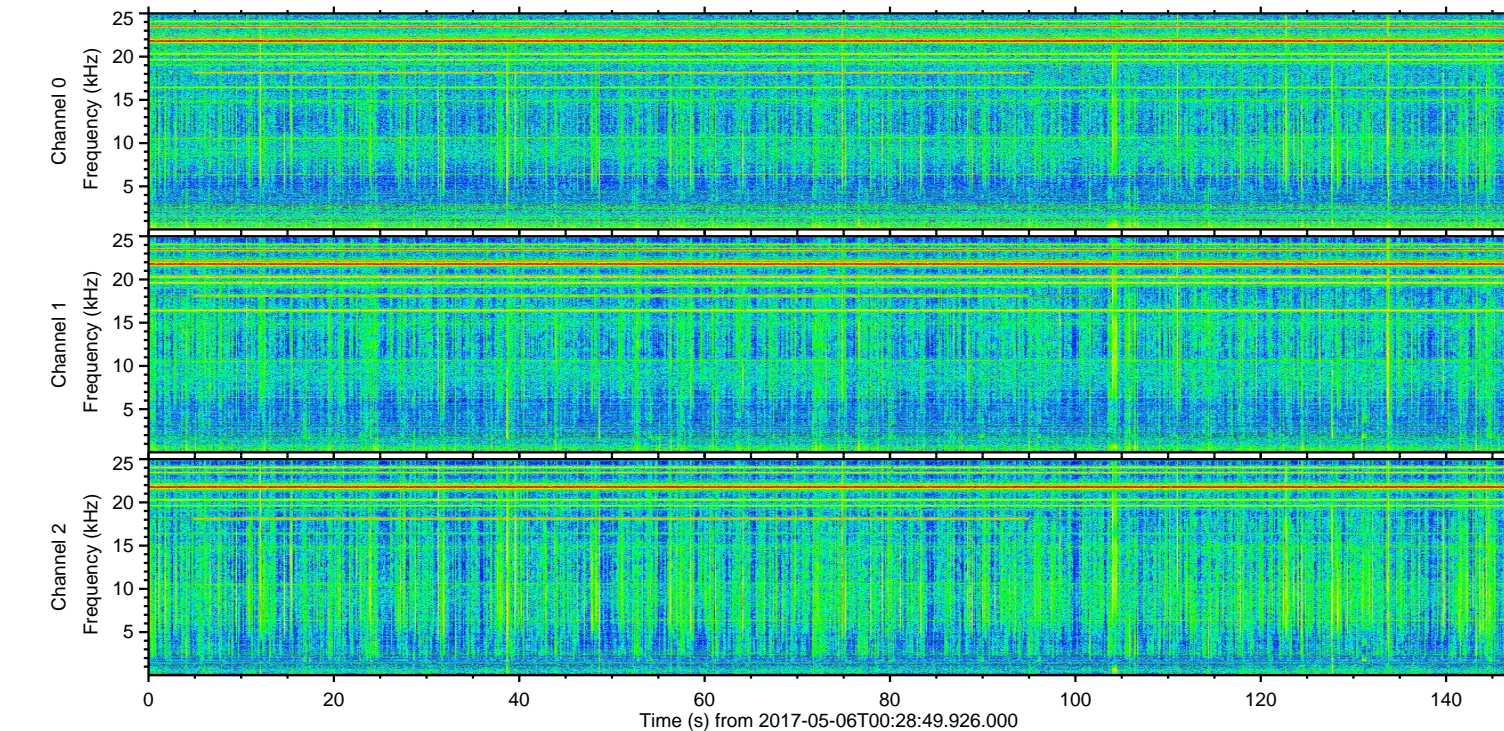
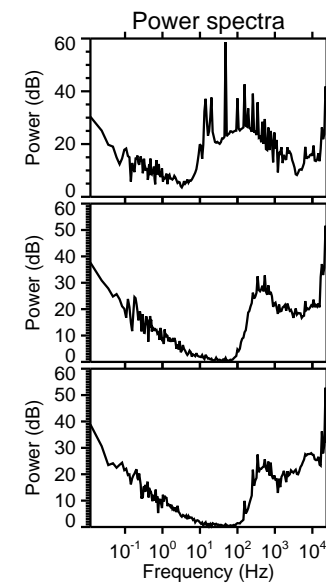
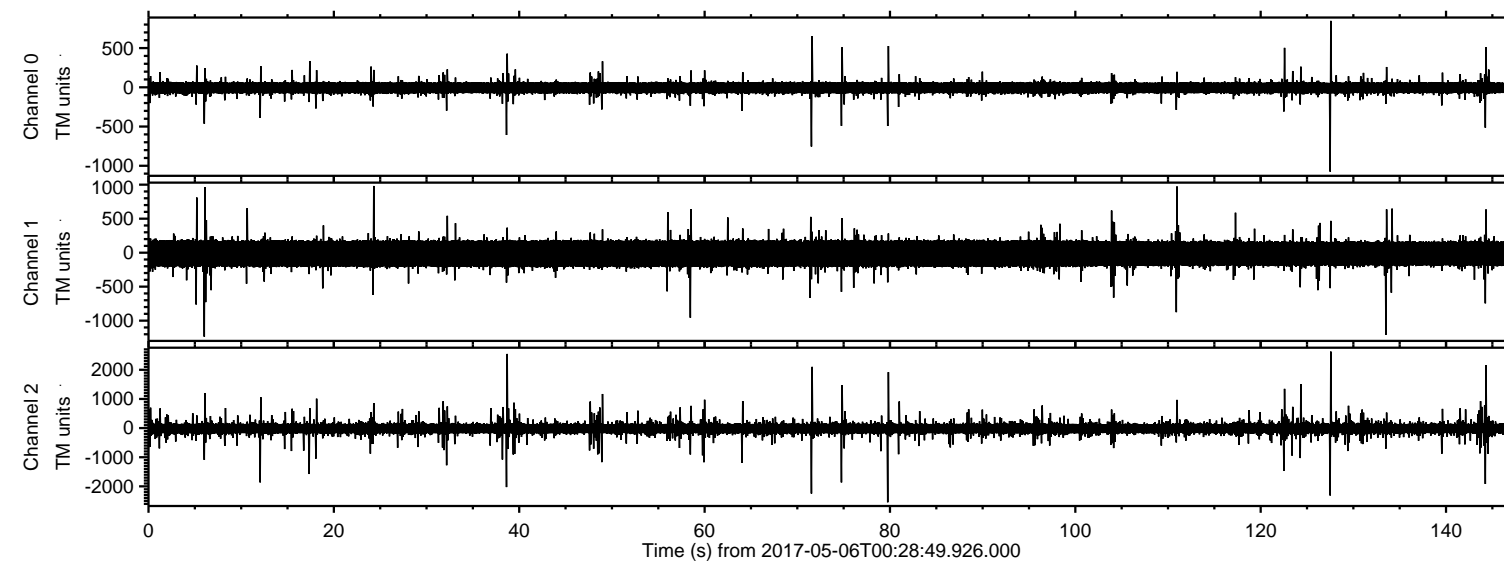

ELMAVAN 3D WAVEFORMS (Measured data sampled at 50 kHz) 51000 packets of 144 samples from 2017-05-06T00:28:49.926.000. Part 128/147

Processed Sat May 6 02:37:16 2017 by ELM ver.2012-10-06 from 001__elm20170506_002848__dat00.bin

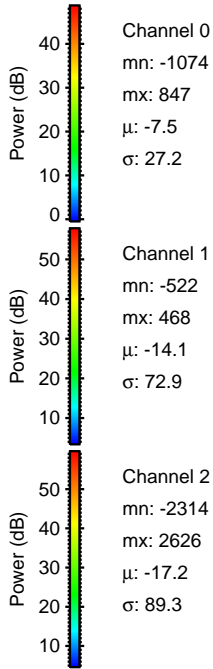
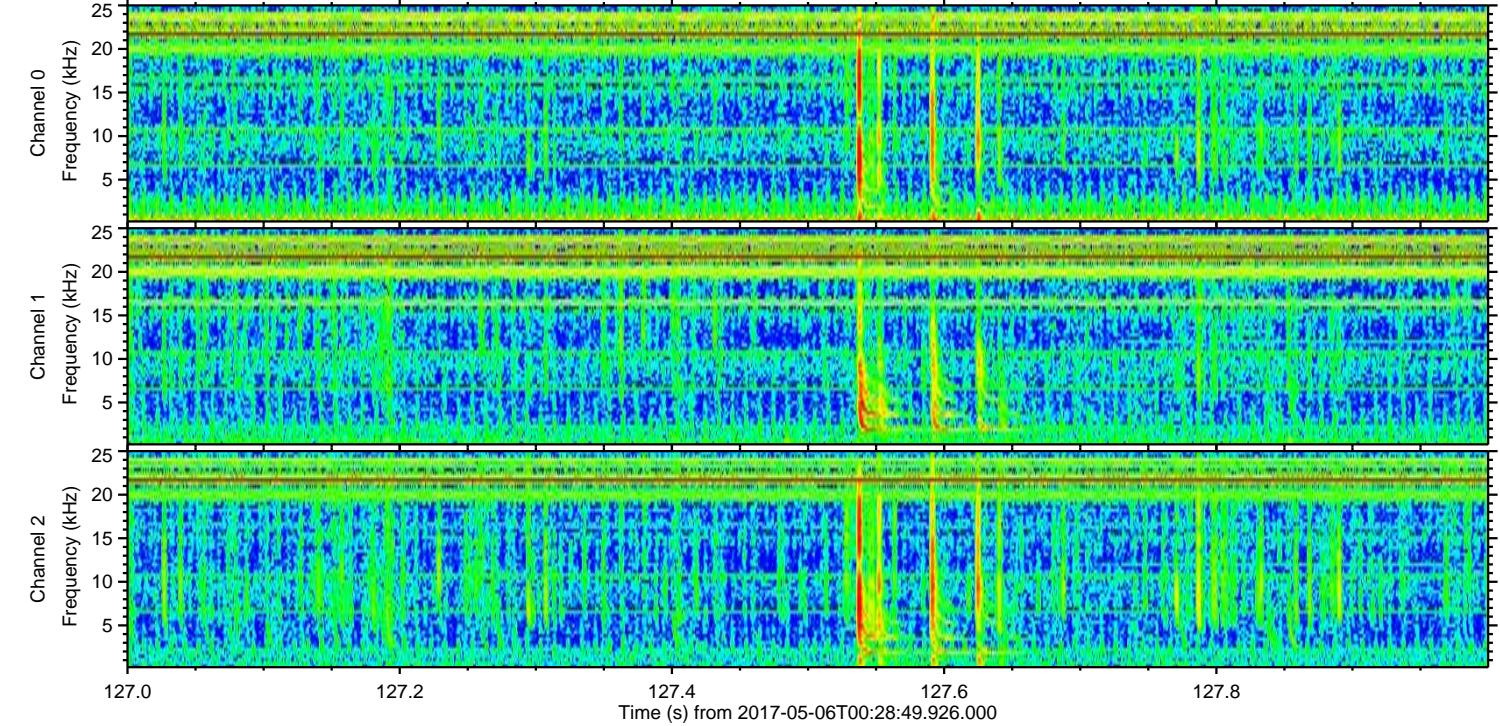
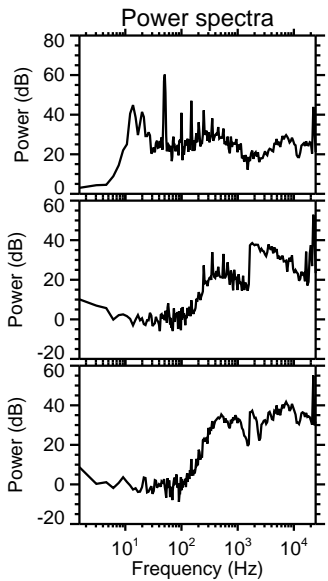
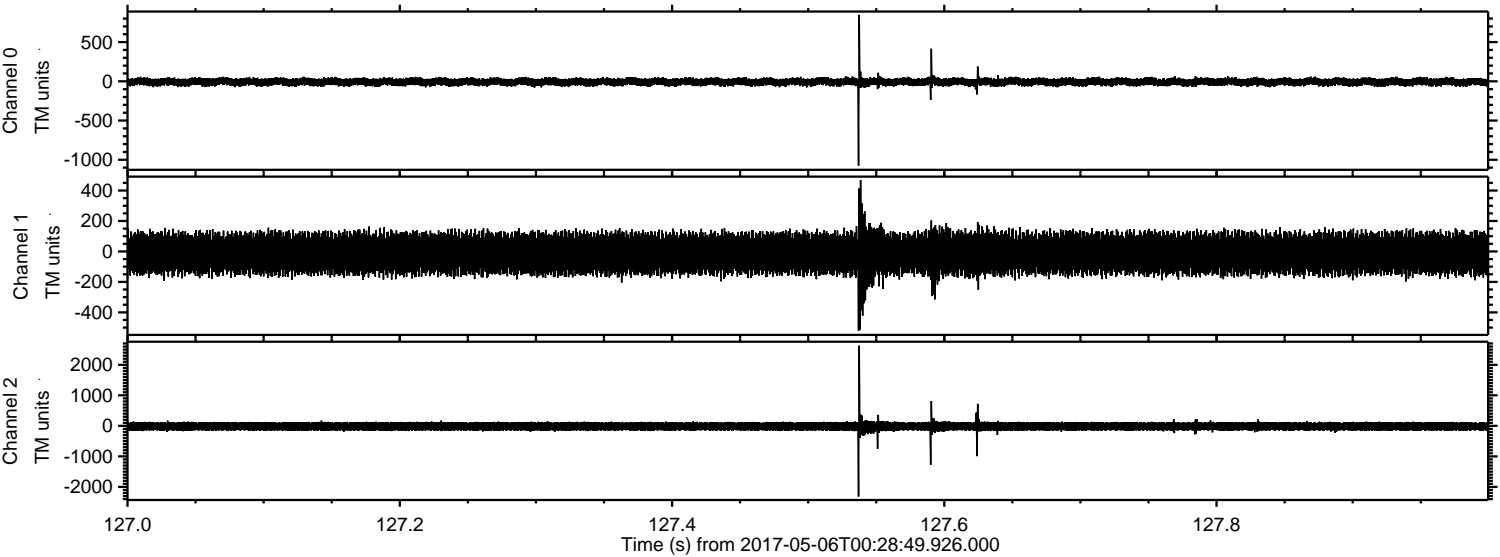

Channel 0
mn: -1074
mx: 847
 μ : -7.5
 σ : 27.2

Channel 1
mn: -522
mx: 468
 μ : -14.1
 σ : 72.9

Channel 2
mn: -2314
mx: 2626
 μ : -17.2
 σ : 89.3

ELMAVAN 3D WAVEFORMS (Measured data sampled at 50 kHz) 51000 packets of 144 samples from 2017-05-06T00:28:49.926.000. Part 80/147

Processed Sat May 6 02:37:18 2017 by ELM ver.2012-10-06 from 001__elm20170506_002848__dat00.bin

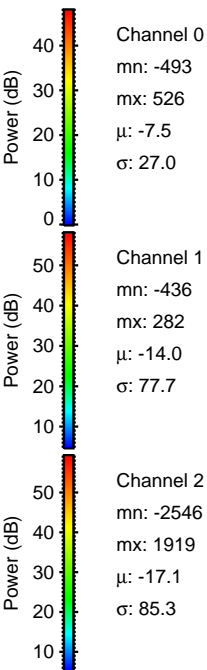
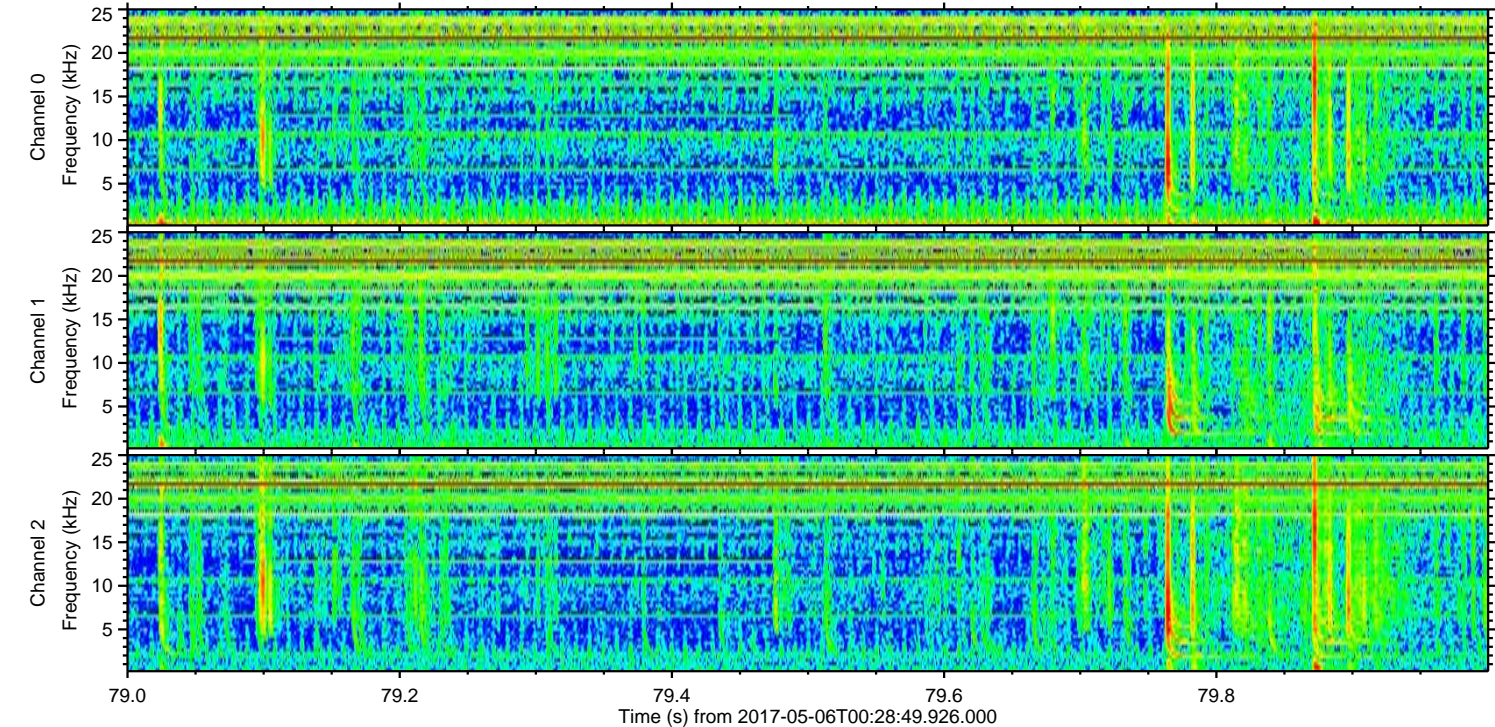
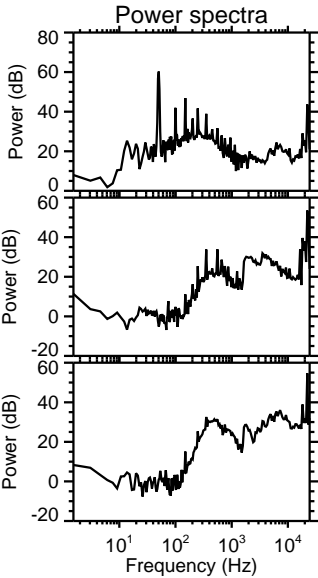
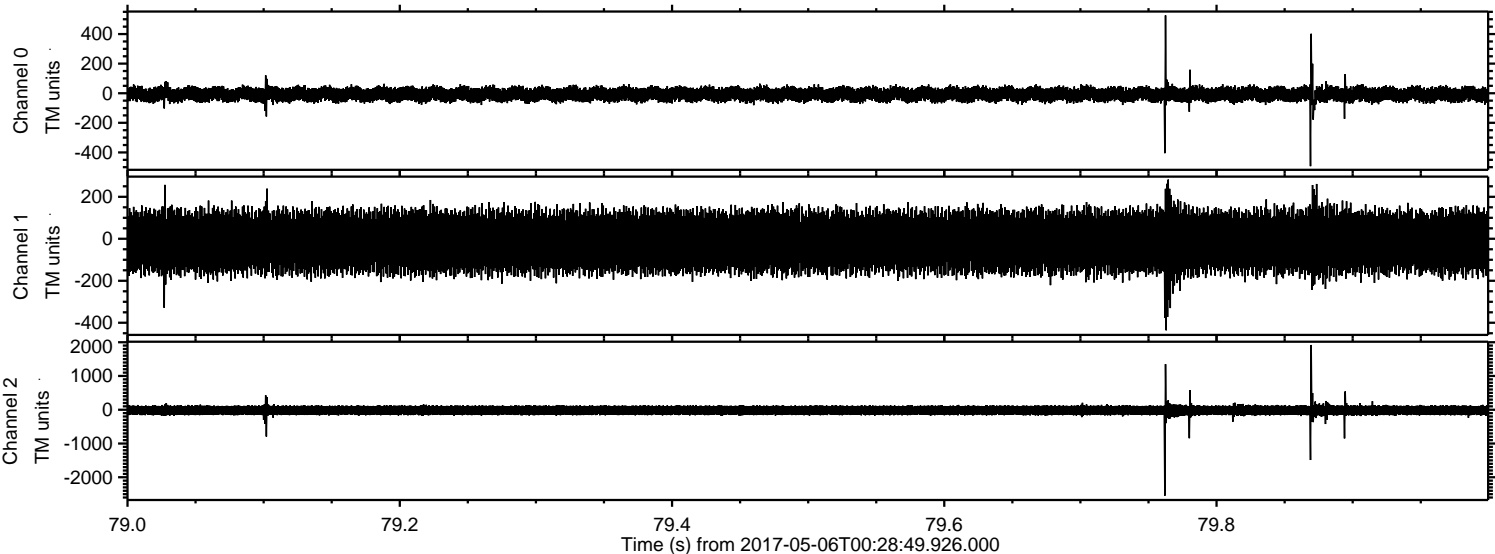

ELMAVAN 3D WAVEFORMS (Measured data sampled at 50 kHz) 51000 packets of 144 samples from 2017-05-06T00:28:49.926.000. Part 39/147

Processed Sat May 6 02:37:19 2017 by ELM ver.2012-10-06 from 001__elm20170506_002848__dat00.bin

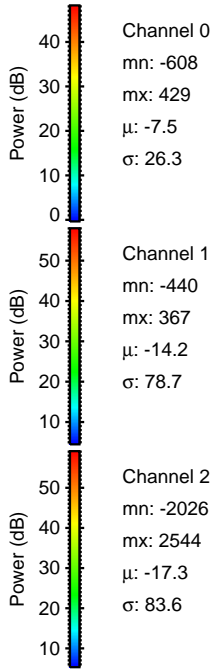
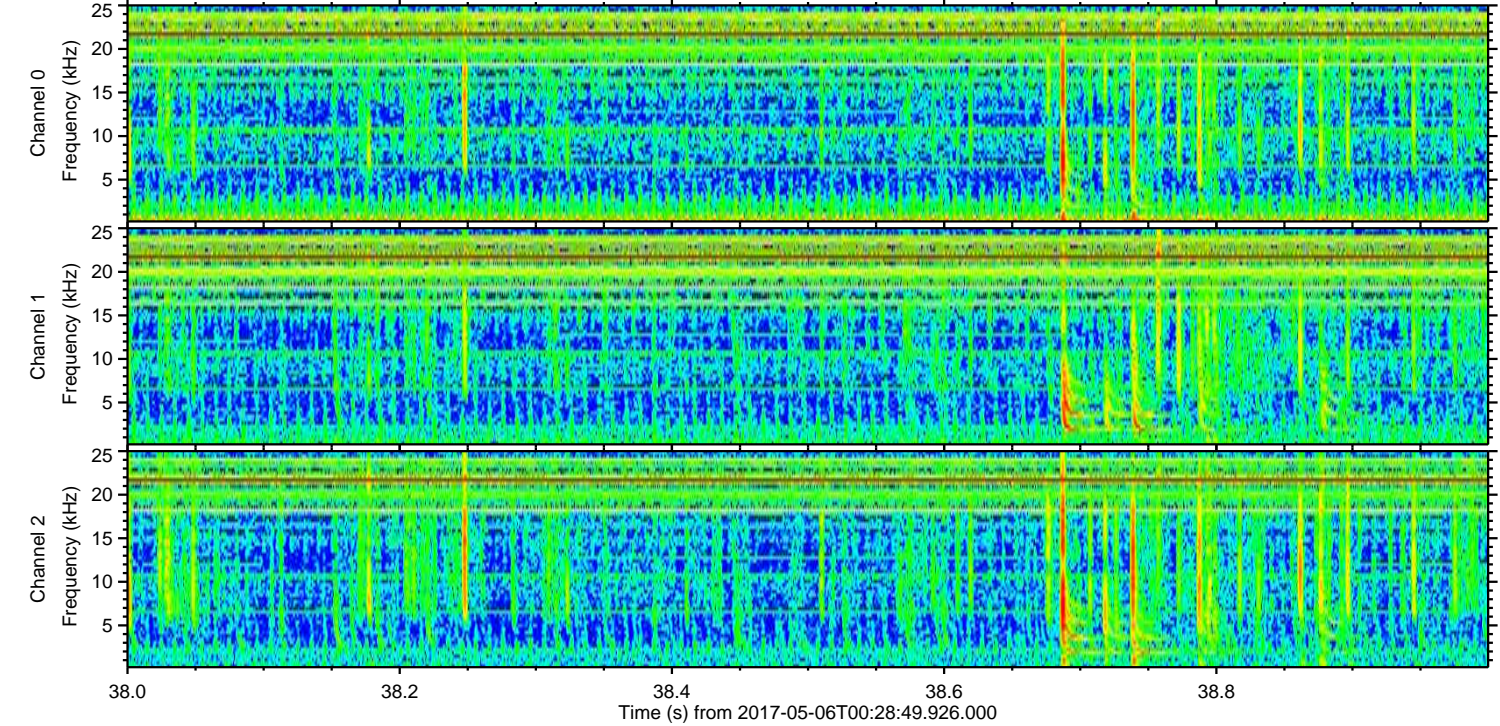
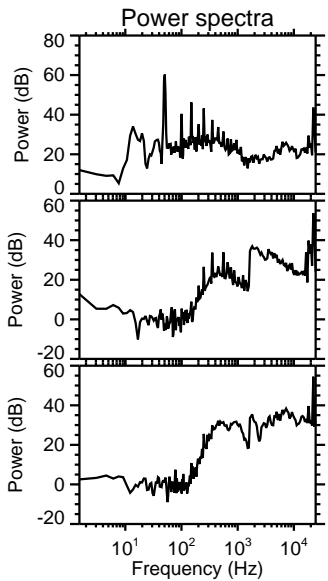
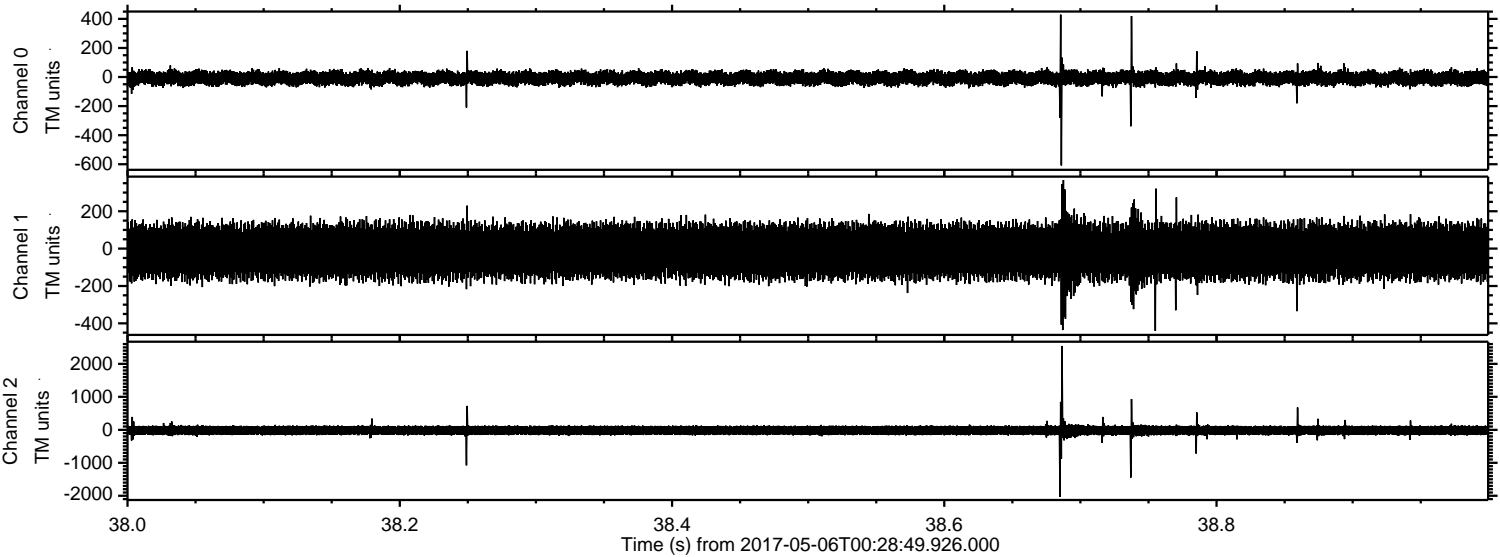

Channel 0
mn: -608
mx: 429
 μ : -7.5
 σ : 26.3

Channel 1
mn: -440
mx: 367
 μ : -14.2
 σ : 78.7

Channel 2
mn: -2026
mx: 2544
 μ : -17.3
 σ : 83.6

ELMAVAN 3D WAVEFORMS (Measured data sampled at 50 kHz) 51000 packets of 144 samples from 2017-05-06T00:28:49.926.000. Part 72/147

Processed Sat May 6 02:37:20 2017 by ELM ver.2012-10-06 from 001__elm20170506_002848__dat00.bin

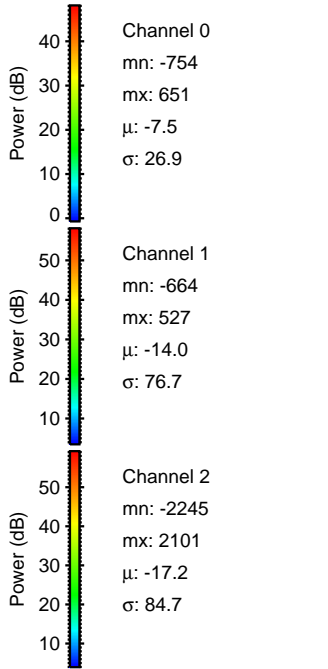
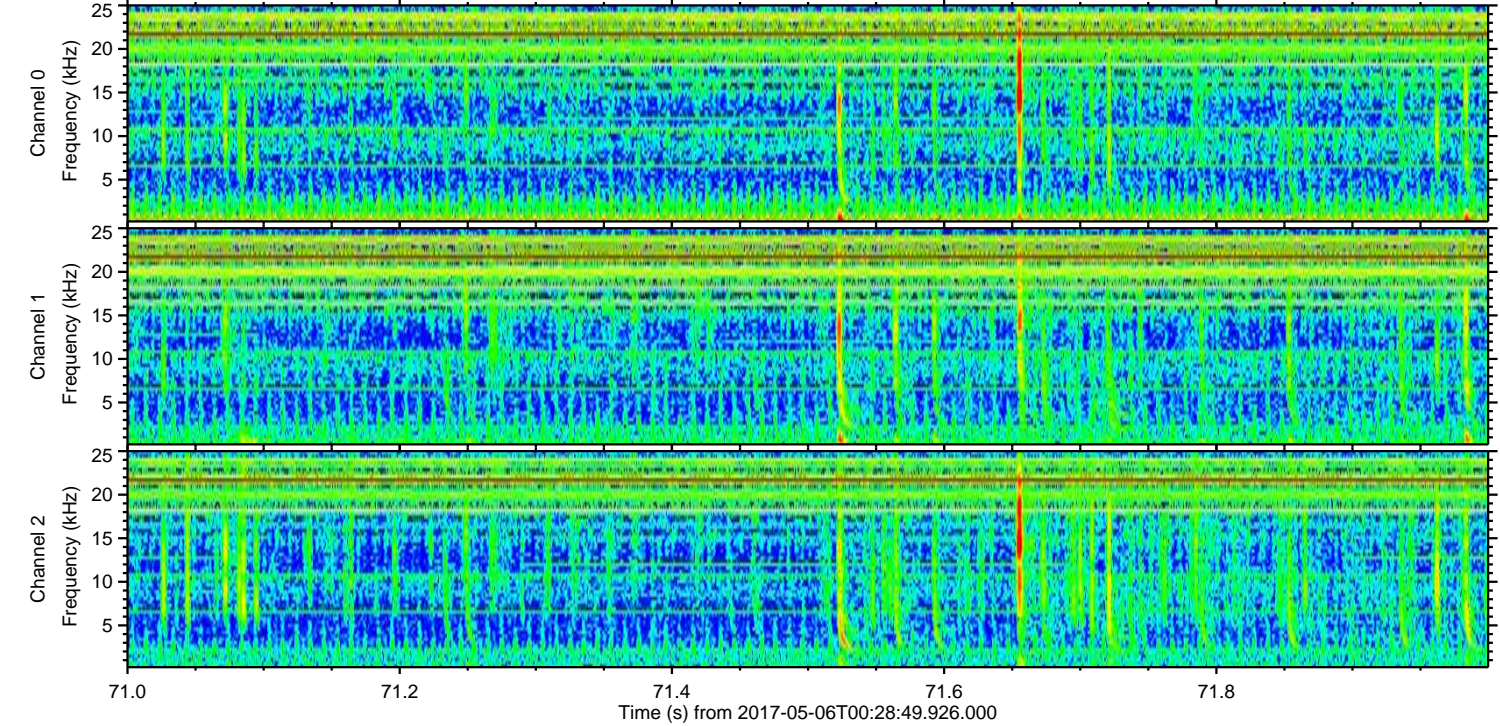
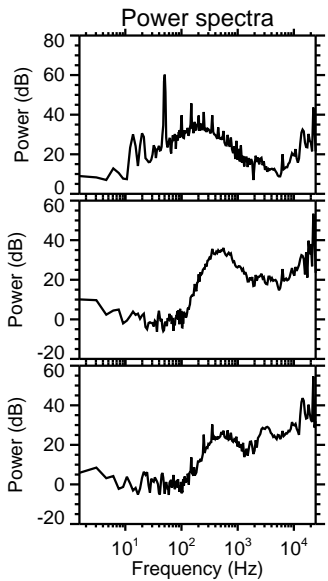
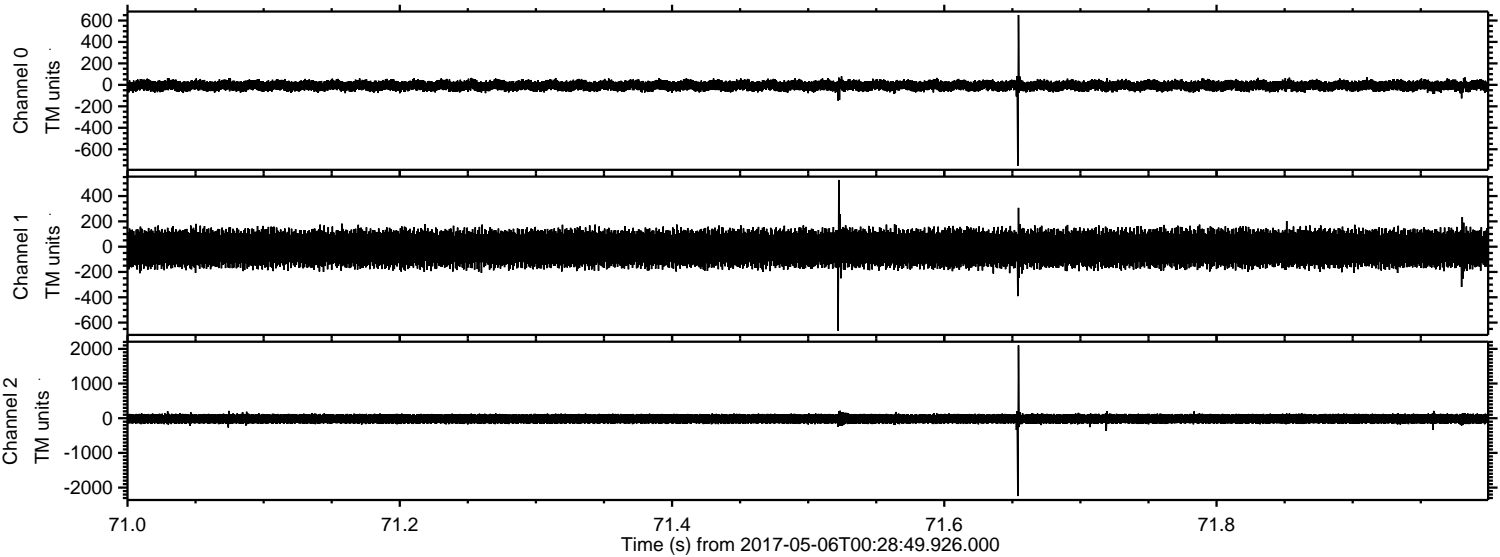

ELMAVAN 3D WAVEFORMS (Measured data sampled at 50 kHz) 51000 packets of 144 samples from 2017-05-06T00:28:49.926.000. Part 145/147

Processed Sat May 6 02:37:21 2017 by ELM ver.2012-10-06 from 001__elm20170506_002848__dat00.bin

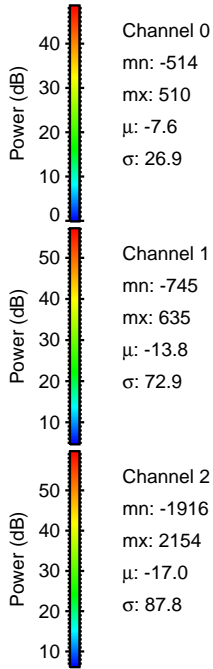
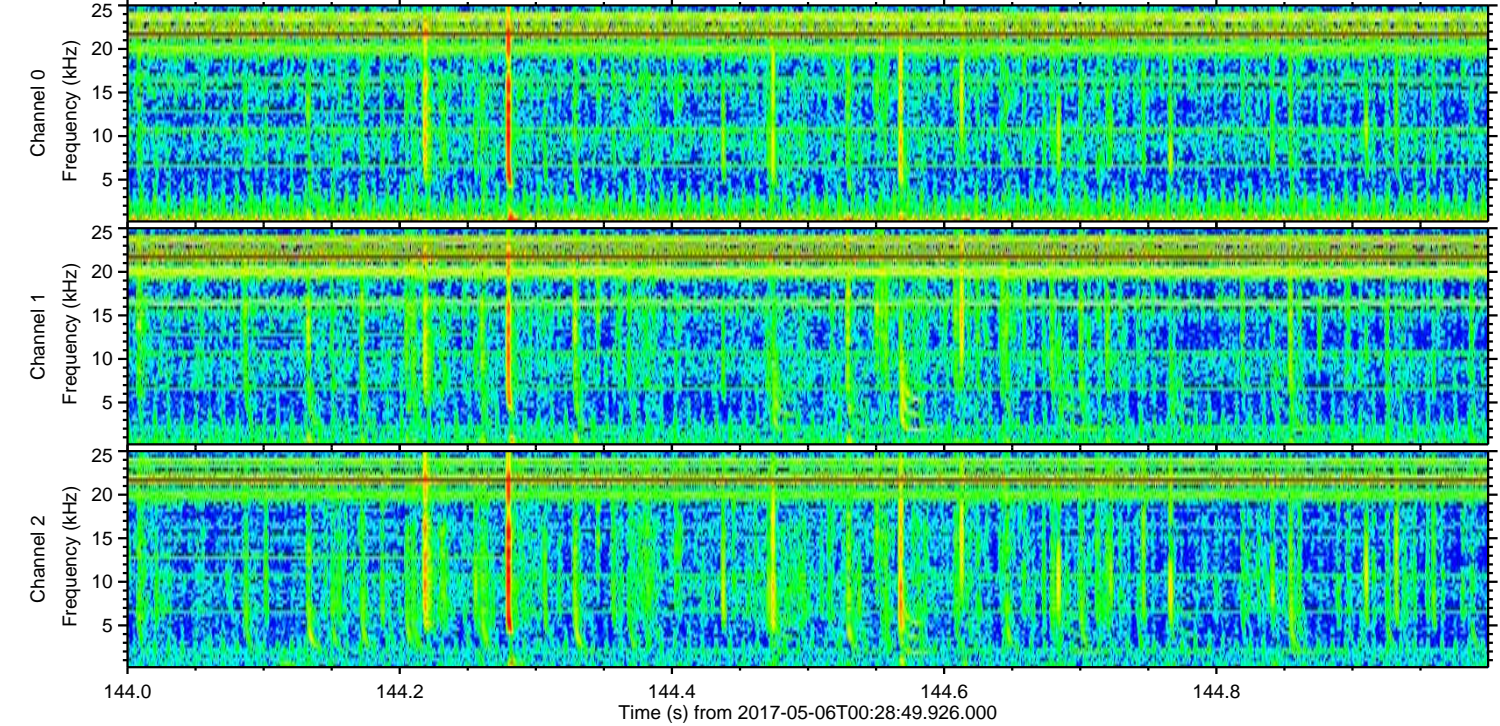
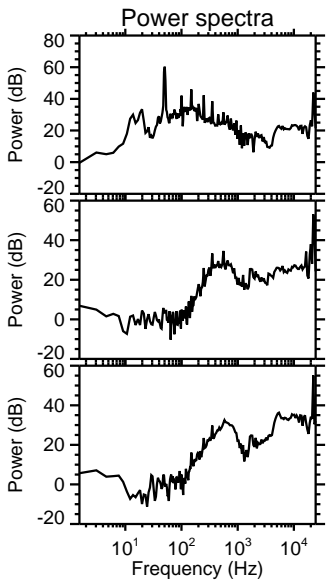
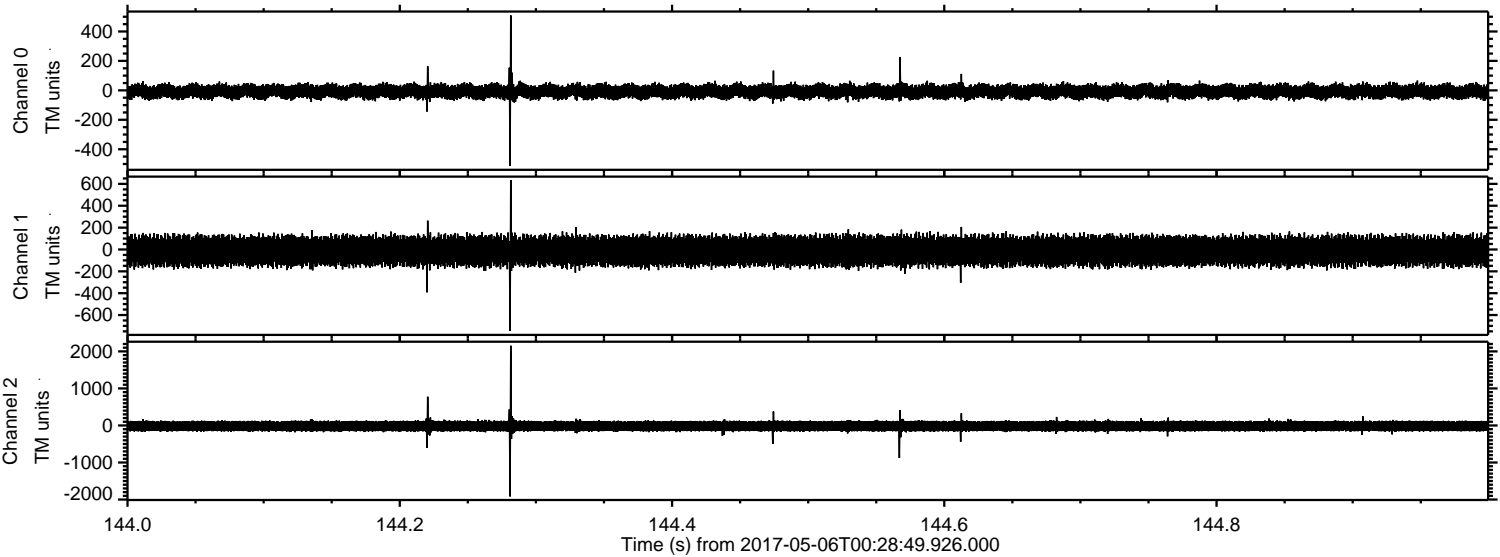

ELMAVAN 3D WAVEFORMS (Measured data sampled at 50 kHz) 51000 packets of 144 samples from 2017-05-06T00:28:49.926.000. Part 75/147

Processed Sat May 6 02:37:22 2017 by ELM ver.2012-10-06 from 001__elm20170506_002848__dat00.bin

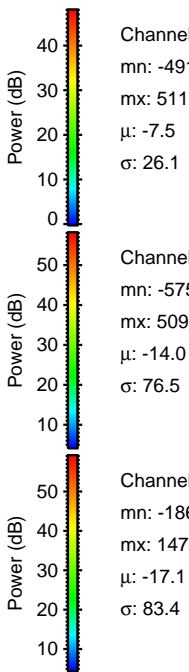
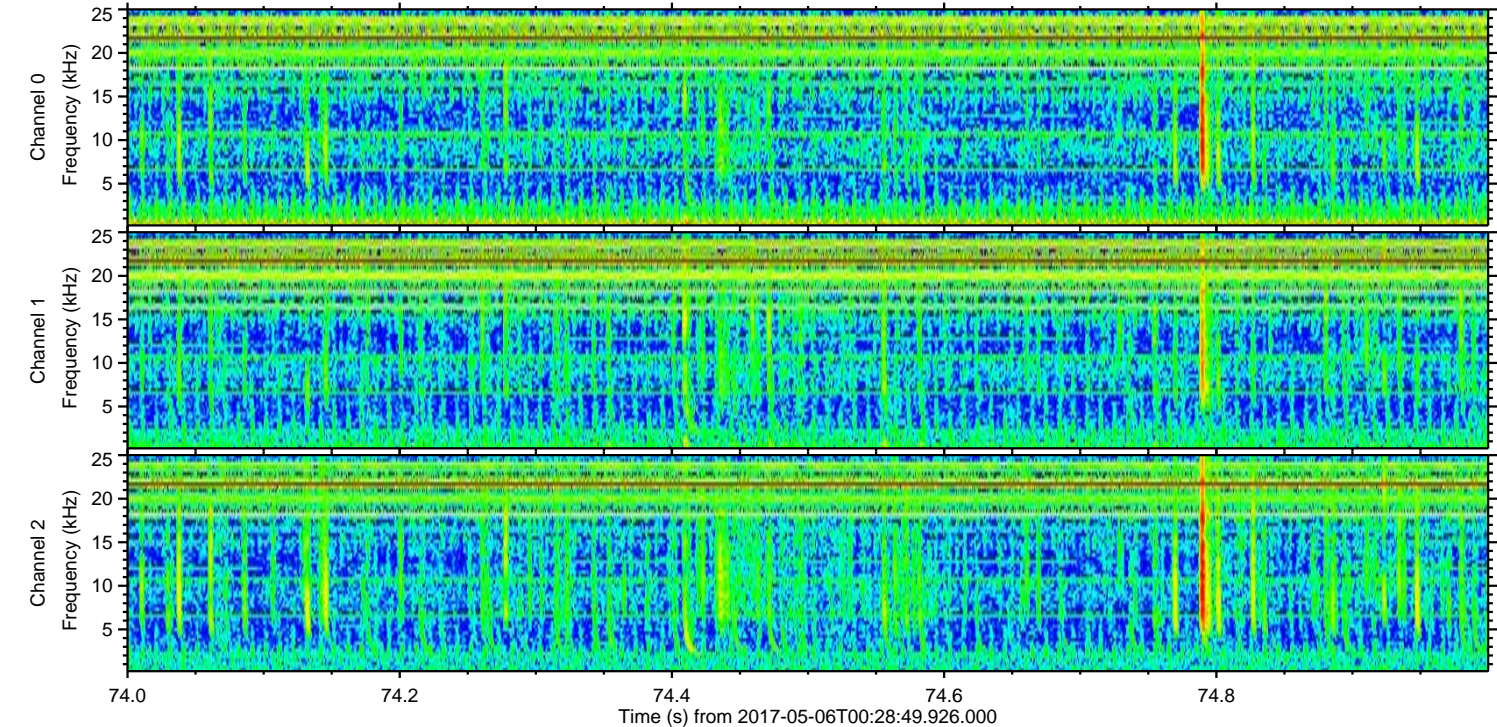
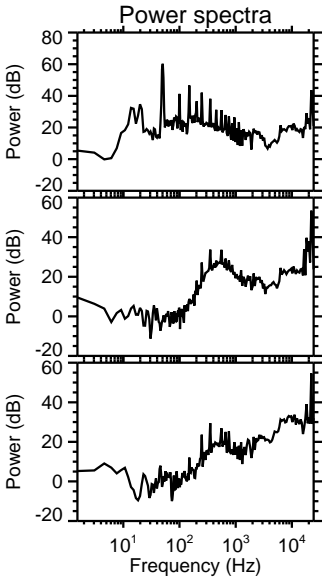
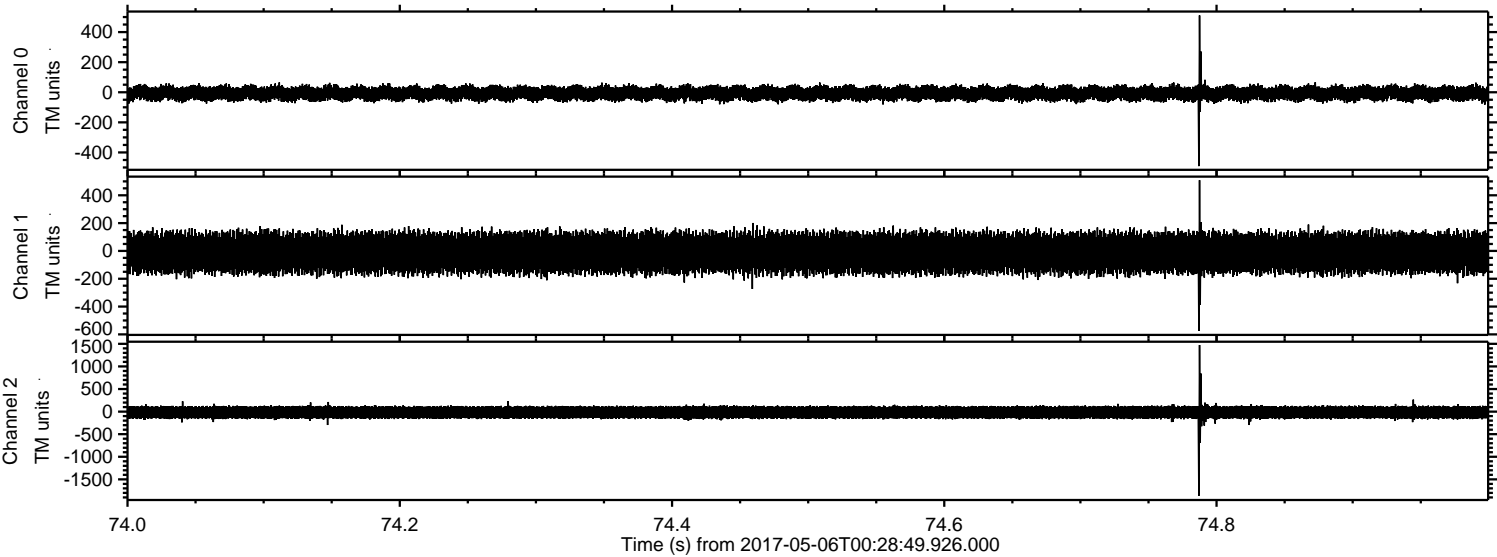

Processed Sat May 6 02:37:23 2017 by ELM ver.2012-10-06 from 001__elm20170506_002848__dat00.bin

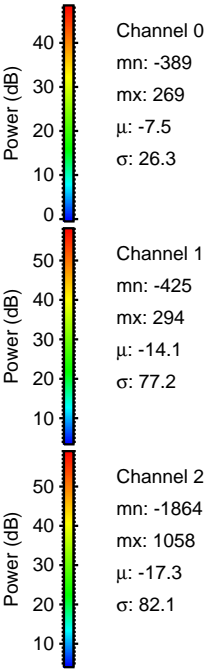
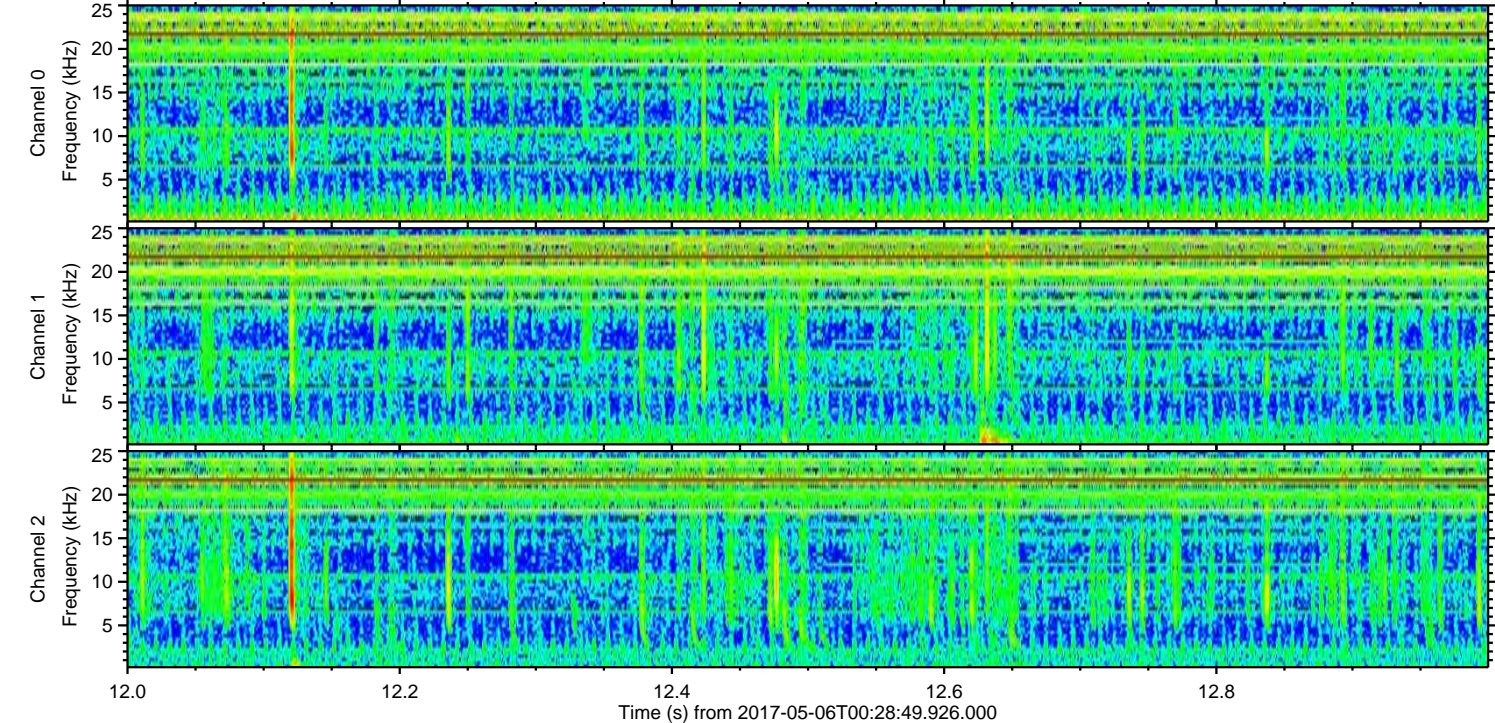
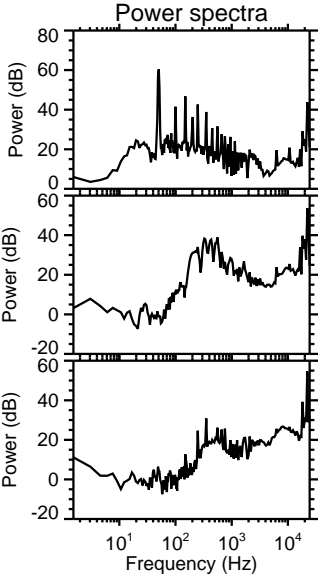
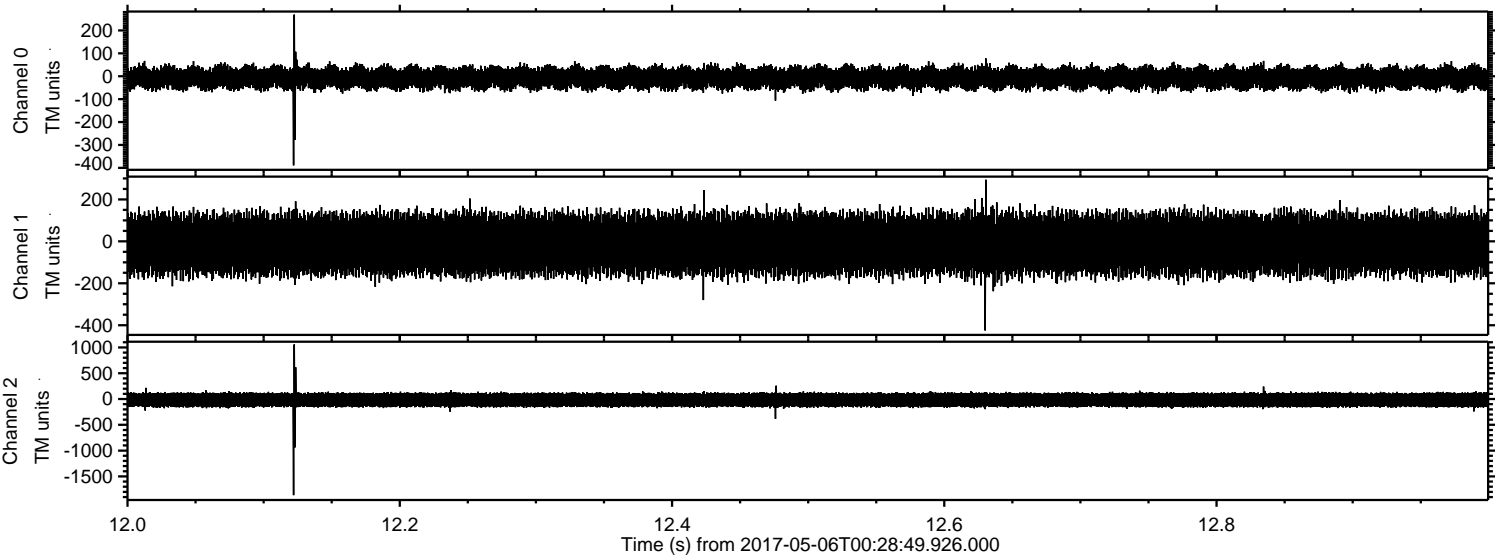

Channel 0
mn: -389
mx: 269
 μ : -7.5
 σ : 26.3

Channel 1
mn: -425
mx: 294
 μ : -14.1
 σ : 77.2

Channel 2
mn: -1864
mx: 1058
 μ : -17.3
 σ : 82.1

ELMAVAN 3D WAVEFORMS (Measured data sampled at 50 kHz) 51000 packets of 144 samples from 2017-05-06T00:28:49.926.000. Part 18/147

Processed Sat May 6 02:37:24 2017 by ELM ver.2012-10-06 from 001__elm20170506_002848__dat00.bin

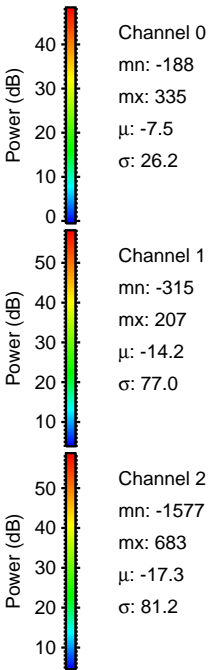
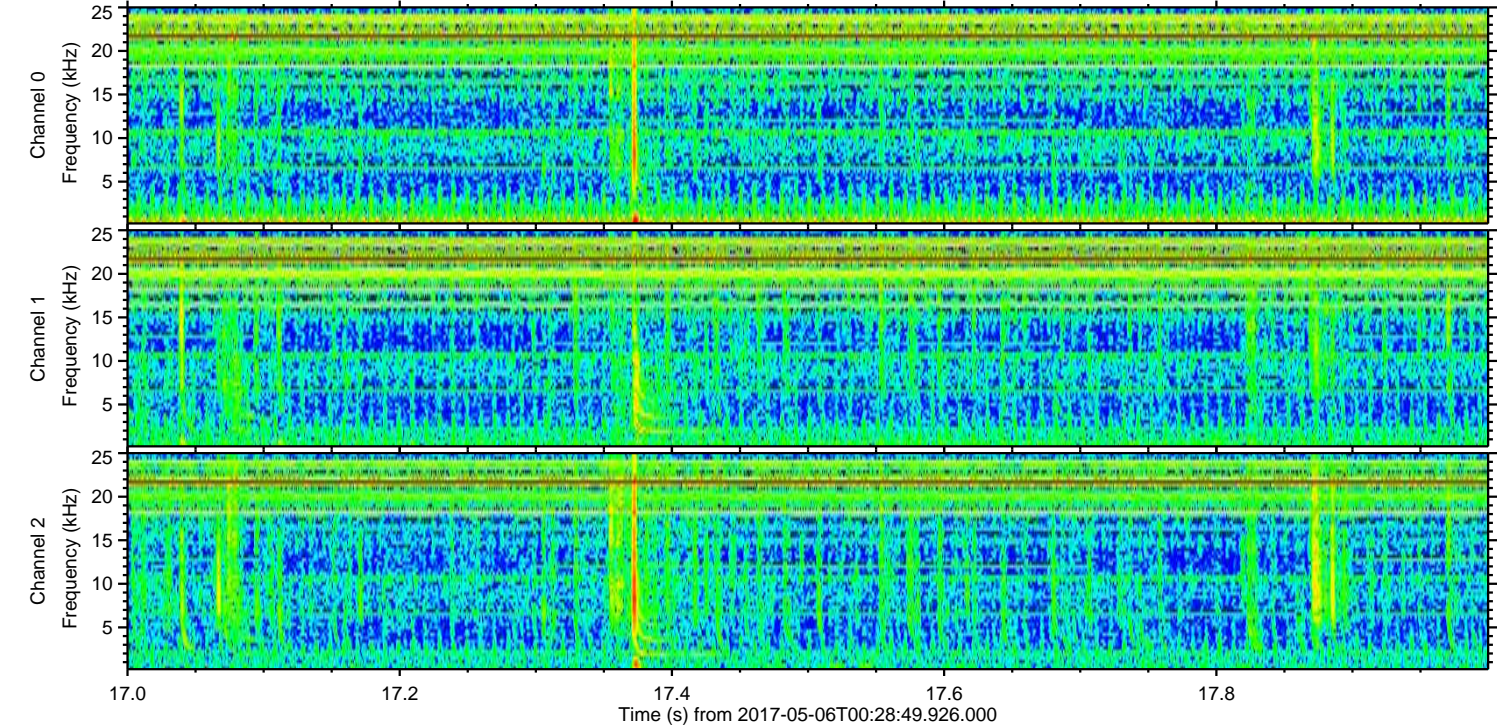
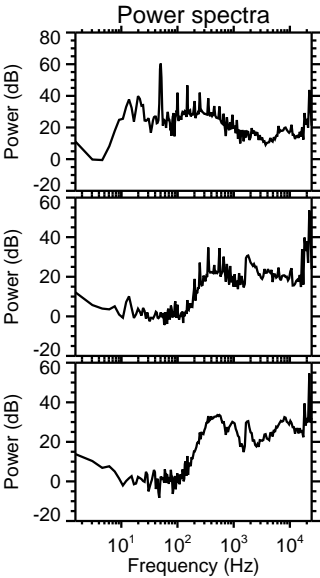
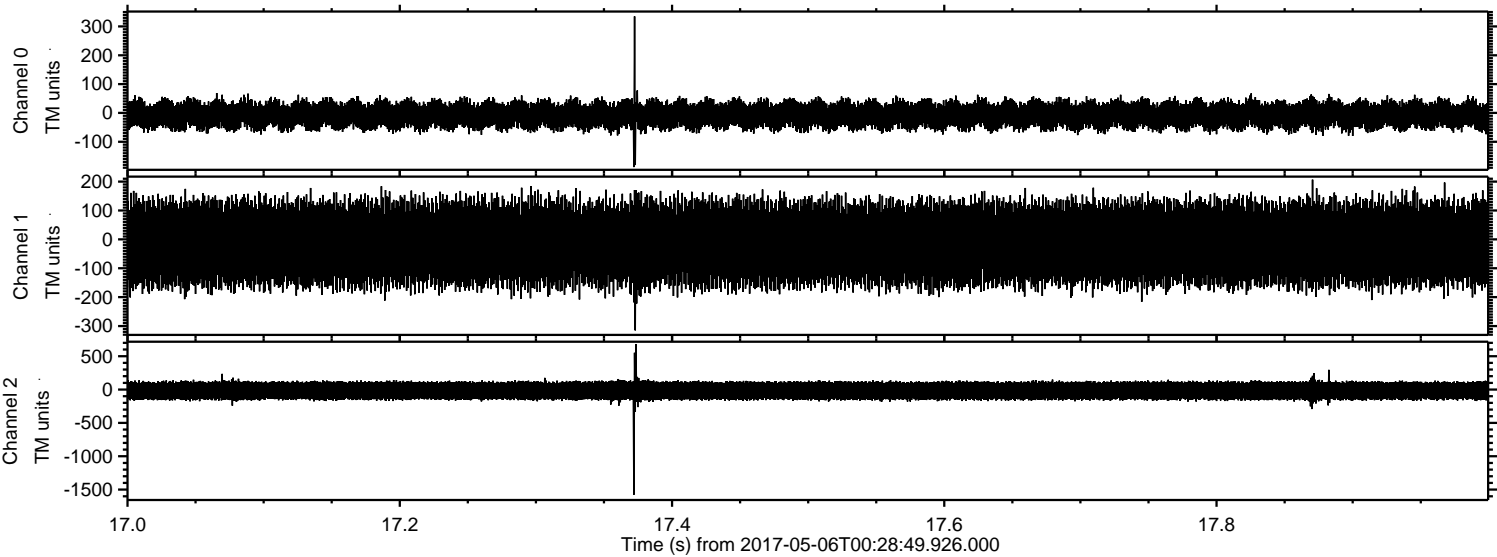

ELMAVAN 3D WAVEFORMS (Measured data sampled at 50 kHz) 51000 packets of 144 samples from 2017-05-06T00:28:49.926.000. Part 125/147

Processed Sat May 6 02:37:25 2017 by ELM ver.2012-10-06 from 001__elm20170506_002848__dat00.bin

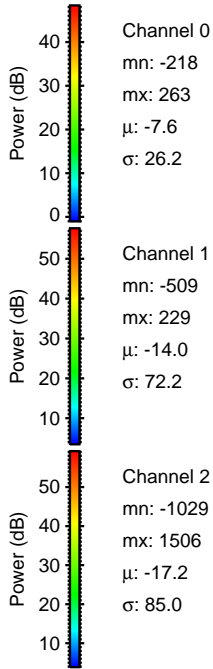
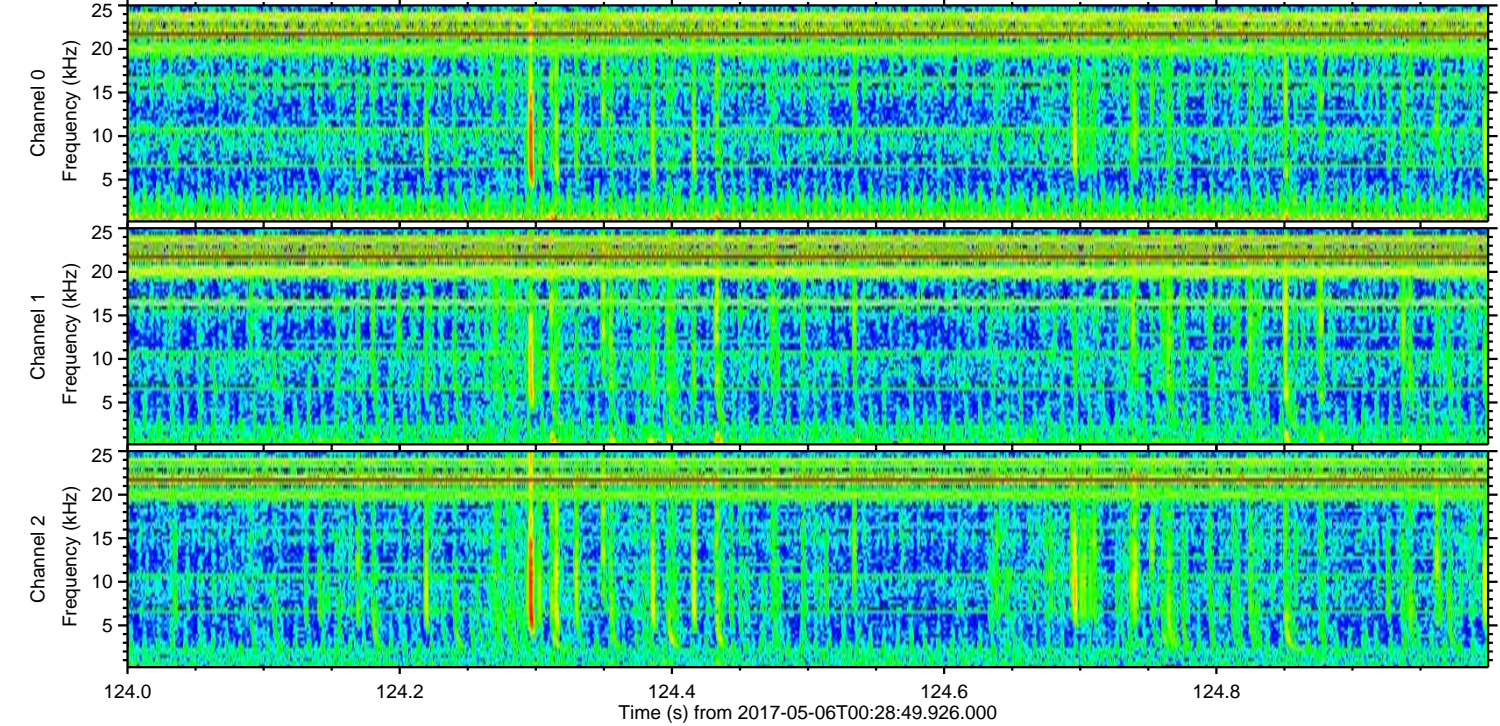
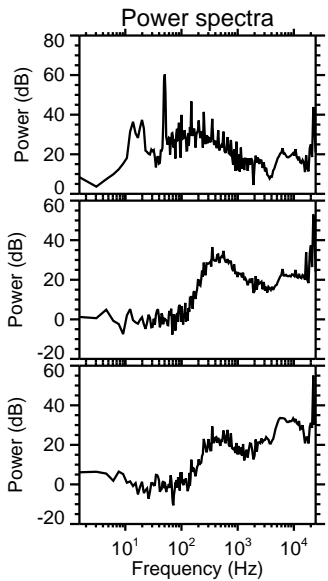
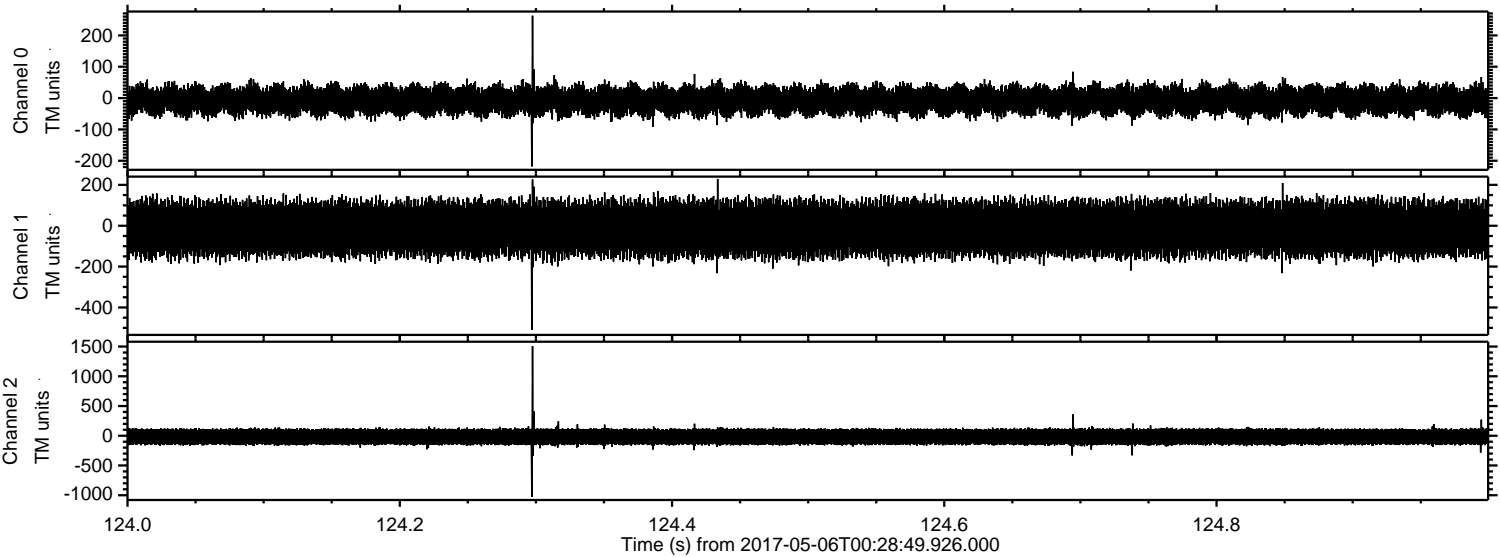

ELMAVAN 3D WAVEFORMS (Measured data sampled at 50 kHz) 51000 packets of 144 samples from 2017-05-06T00:28:49.926.000. Part 88/147

Processed Sat May 6 02:37:26 2017 by ELM ver.2012-10-06 from 001__elm20170506_002848__dat00.bin

